

Twelve Thousand Offers Today!
See First Want Page

ST. LOUIS POST-DISPATCH

Sunday Post-Dispatch Today, 120 Pages
FIRST NEWS SECTION, 10 PAGES.
SECOND NEWS SECTION, 16 PAGES.
THIRD NEWS SECTION, 14 PAGES.
FOURTH NEWS SECTION, 12 PAGES.
FIFTH NEWS SECTION, 8 PAGES.
SIXTH NEWS SECTION, 8 PAGES.
WANT DIRECTORY, 14 PAGES.
REAL ESTATE SECTION, 8 PAGES.
ROTOGRAVURE SECTION, 8 PAGES.
SUNDAY MAGAZINE, 16 PAGES.
COMIC SECTION, 6 PAGES.

VOL. 74. No. 37. PART ONE ST. LOUIS, SUNDAY MORNING, OCTOBER 9, 1921. * * * * Pages 1—10 PRICE TEN CENTS

CHORUS OF 800 VOICES SINGS IN 12TH STREET PLAZA

Several Thousand Persons Hear Musical Program Which Concludes Week's Centennial Festivities.

AUDIENCE JOINS IN FIVE SONGS

Two Soloists Appear and Their Voices Carry to Crowd—Dancing at Close of Program.

Several thousand persons, about 800 of whom were members of the St. Louis Massenchor, a choral society conducted for charitable purposes, braved the chill wind in the Twelfth street plaza, between Pine and Chestnut, last night, and took part in a musical program which was the last important outdoor event in the city's 11-day celebration of the statehood centennial. The temperature was 54 degrees.

The Massenchor is a "massed chorus" of men and women. Its members were grouped on the east side of Twelfth street, facing the replica of the Chouteau house, the men being in the seats of the stand erected on the east side of the street and the women in folding chairs in a semicircle behind Niel Poepping's band. The audience filled the other seats in the single block and a crowd gathered behind rope and bench barricades at each end of the block.

Hugo Anschuetz directed the Massenchor's part of the program, which opened with the rendition by the band of the "Centennial March," written by Noel Poepping, in which the crowd detected a strain of "Hail, Hail, the Gang's All Here."

Beethoven Chorus Number.

The first chorus number was "Nature's Praise of God," the setting of which was by Beethoven. It gave full opportunity for the choristers to exhibit the volume of sound of which they were capable and the audience showed its appreciation. Then Mrs. Karl Kimmel, a soprano, sang "Somewhere." Her voice did not carry far at first, but as she accustomed herself to the conditions her words were easily distinguishable all over the block.

"Pan Americana," by the band, proved to be a catchy collection of melodies of the Latin-Americans. Victor Herbert wrote it. After this the chorus sang two numbers, "My Old Kentucky Home," and "Dixie." Glenn Lee, a tenor, sang "Twilight," his voice carrying well. The prepared program ended with "The Prayer of Thanks," by Kremser, sung by the chorus.

Then the groups at each end of the block were admitted inside the barricades and they hovered around the band. The massed group just filled the space in front of the stage. Herbert Cost took over the direction, turning the gathering into one big community singing. Mrs. Kimmel sang several times the State song, "Missouri," which was written by Mrs. Lizzie Chambers Hull and Mrs. Julie Stevens Bacon. Many copies of the song had been distributed in the crowd, but despite Cost's efforts none but the members of the Massenchor would join in it.

Crowd Sings "America."

After several bars of "America" were played, the community throat decided to disregard the breeze and the community bashfulness, and sang. A police captain snapped into a salute, many policemen followed his example and some of the men removed their hats. The crowd was singing, even though its community voice was not very lusty.

Someone called for "Long, Long Trail." Cost threw off his hat—his overcoat had already been discarded—and fairly danced as he led off. His effort was not unrewarded, and, later, his request for the men to whistle the song was taken up with a will. "Ain't we got fun?" he cried out, and the crowd demanded the popular song of that name. Then they sang "The Star-Spangled Banner," with all the men's hats off. The music had begun at 8:15 p. m. and at 9:45 the gathering was formed into a dance on the asphalt. "Whang Whang Blues" set two or three score couples dancing at once and the dancing continued for some time.

As part of the centennial celebration there will be high mass at the St. Catholic Cathedral on Walnut street at 10 a. m. today and at 3 p. m. a monument to Alexander McNair, the first Governor of Missouri, will be unveiled in Calvary Cemetery.

Lafayette Ball to Be Given in Coliseum Later.

The Lafayette Ball and French fete, which was postponed from last Wednesday night because of the rain in the Twelfth street plaza at that time, will be held in the Coli-

Continued on Page 3, Column 3.

WIRELESS BULLETINS ON WORLD'S SERIES RECEIVED IN ILLINOIS

Post-Dispatch Sending Out Reports Through St. Louis U. Wireless Telephone Station.

The Post-Dispatch, through the St. Louis University wireless telephone station, has been sending out bulletins of the progress of the world's series baseball games. The reports are given to the wireless station by telephone about every 15 minutes during the game, or shortly after they are received in the Post-Dispatch office by leased wire from a staff correspondent at the Polo Grounds.

The People's Mutual Telephone Co. of Raymond, Ill., has written to the Post-Dispatch that it is receiving the messages and relays them by telephone to 3000 subscribers. They also post the bulletins outside their offices in 19 small towns.

The State Bank of New Athens, Ill., writes that it receives the wireless reports and posts them in a conspicuous place in the bank window. It also has been giving the news to business firms over the telephone, and has supplied the High School there with bulletins. Moving picture shows are displaying the reports on their screens. Practically the entire community is being informed of the progress of the games.

Haworth Hoch of Webster Groves receives the messages and posts them outside his station, where they are read by a number of persons.

The Post-Dispatch will continue to send out the reports through the St. Louis University wireless station until the series is finished. The wireless code designation of the University station is 9YK.

DRESS MANUFACTURERS PUT APPROVAL ON LONGER SKIRTS

Associated Industries' Directors Accept Idea of Parisian Designers for Spring.

By the Associated Press.

NEW YORK, Oct. 8.—Directors of the Associated Dress Industries of America today bowed to the decree of Parisian designers and indorsed the longer skirt.

"This means that manufacturers of dresses over the country will take up the matter in their respective organizations for individual action," said David N. Mossessohn, executive director, in making the announcement.

"While some manufacturers have been reluctant to divert from the skirt length, which has proven to be popular, they must bend and accept the new edict. It is believed that by spring the new length will be considered established.

BABY FREE FROM LEPROSY

Child Is Taken Away From Mother Who Has Disease.

It has been determined by medical tests that the six-months-old daughter of Hazel Deuser, 22 years old, who recently was found to be suffering from leprosy, is not afflicted with the disease and the infant yesterday was taken from its mother, who is in the isolation ward of the city hospital, to the home of its grandparents, Mr. and Mrs. F. W. Deuser of 1212A Aubert avenue.

The mother will be placed in Koch Hospital or in the Federal leprosarium in Louisiana.

USES NEW SHAVING BRUSH, DIES

Former Congressman's Death Attributed to Anthrax.

By the Associated Press.

NEW YORK, Oct. 8.—Michael Farley, a former representative in Congress from New York, died today following a brief illness which was diagnosed at a hospital as anthrax. Farley told attending physicians he had purchased a new shaving brush last week and that a rash appeared on his face shortly after he had used it.

FAIR TODAY AND TOMORROW; RISING TEMPERATURE TOMORROW

THE TEMPERATURES.

7 a. m.	38	3 p. m.	57
9 a. m.	42	5 p. m.	60
11 a. m.	49	7 p. m.	56
1 p. m.	54	9 p. m.	54



Official forecast for St. Louis and vicinity—Fair today and tomorrow; rising temperature tomorrow.

Missouri—Fair today and probably tomorrow; rising temperature today in east and south portions.

Illinois—Fair today and probably tomorrow; rising temperature today.

Weekly Weather Forecast.

WASHINGTON, Oct. 8.—Weather predictions for the week beginning Monday include: Upper Mississippi and Lower Missouri Valleys: Generally fair and cool weather, but with a probability of local rains Tuesday or Wednesday.

WORLD SERIES TO BE RESUMED TODAY, IF WEATHER PERMITS

Mays for Yankees and Douglas for Giants Probable Pitchers in the Fourth Game.

DOCTOR ORDERS RUTH TO REST FOR WEEK

Huggins to Use Fewster in Outfield if Infection Keeps Home-Run Hitter Out of Contest.

By the Associated Press.

NEW YORK, Oct. 8. — Today's world's series base ball game was rolled up in a wet blanket at the Polo Grounds and put permanently away early this afternoon. The fourth game between the Yankees and Giants, officially announced as postponed on account of rain, will be played tomorrow, atmospheric conditions permitting.

The Weather Bureau promised the fans fair weather for tomorrow's game, but with a temperature requiring overcoats and sweaters.

More than 20,000 fans had reached the grounds before the rain began to fall at 1 o'clock. The postponement was decidedly unwelcome to the business managers of the series, because of the necessity of honoring rain checks and the other complications in the way of admission ticket arrangements which the disruption of the original schedule brought about.

In the Yankee manager's camp, however, there was no noticeable disappointment over the break in the daily succession of contests. For the forenoon had brought the sad news that the team's most potent aggressive factor, "Babe" Ruth, would not be able to take part in the day's game because of an infected arm. The infection was caused by "Babe's" persistency in sliding to bases on top of a sore near the elbow, the result of a scrape of the flesh suffered in a slide to second plate in the American League season.

Ruth Ordered to Rest for Week.

Ruth was told by Dr. George D. Stewart late today that his arm must be given at least a week's rest. This means that the Yankees' star, if the doctor's advice is heeded, will not appear in the remainder of the world series.

Ruth's arm was injured just above the elbow two weeks ago when he stole second base in a game with the Cleveland Indians. After the game yesterday with the Giants, an incision was made. He carried it in a sling today.

Ruth was at the ball park today, but was not in uniform, and had his bad arm in a sling. He still favors also his strained leg, which has been giving him trouble for some weeks, and sorrowfully said he might not be able to play any more in the series. Should he drop out, Huggins intends to play "Chick" Fewster in left field, putting Fewster in the lead-off position in the batting order, dropping Elmer Miller down to eighth place, and moving Schang up to Ruth's place as third man on the list.

Rest to Benefit Pitchers.

But tomorrow will be another day and Manager Miller Huggins of the Yankees had apparently not lost hope tonight that the champion home-run hitter, with a day's complete rest, would be able to play Sunday with at least a good share of his accustomed aggressiveness.

From the Yankee viewpoint, also, the postponement was welcome as giving Carl Mays an additional day for recuperation after his high-class performance in the opening game Wednesday when he blanked the Giants and started his club off on the two-to-one advantage in the series, which it now holds. It is regarded as certain that, with Mays given his three days' rest, he will be sent in against the Nationals tomorrow.

"Shuffliu'" Phil Douglas is likely to pitch for the Giants. Douglas will be benefited like Mays by an additional rest period.

Both Teams Confident.

As for the ultimate result of the series, there is no apparent lack of confidence in either camp. The edge in games is still with the American leaguers, with Mays, their star, ready to work again, and Hoyt on deck for an effort to repeat his winning performance of Thursday.

"We will win, with or without Ruth," is the sentiment of the Yankee players, although they did not attempt to minimize the loss they would suffer should Ruth prove unable to get back into the game. They have been outslugged by the Giants so far, but their followers point to the records as showing that the celebrated Yankee attack never remains long in check and is liable to break out in force at any time. As for their fielding, they have made no errors in three games.

POLICE BOARD TO AWARD ONLY ONE MEDAL THIS YEAR

Jealousies Arising From Previous Recognition Cause Abandonment of Rewards for Bravery and Arrests.

GOLD MARKSMANSHIP MEDAL TO BE GIVEN

Annual Police Parade, Held Up by Delay in Shipments of New Uniforms, to Be Given About Oct. 25.

Petty jealousies arising from the awarding of gold, silver and bronze medals to policemen for creditable work during the year, which have been distributed after the annual parade of the department each October, have caused the Police Board to do away with all awards except that of the gold medal for marksmanship.

Preparations for the parade are under way and would have been completed earlier in the month but for the delay in the delivery of the new winter uniforms for the policemen. The parade probably will be held around Oct. 25 if the uniforms are delivered.

The one medal to be awarded this year will be pinned on Patrolman Nary H. Phillips of the Angelica Street District, who in February completed a series of targets that brought him in winner over the champion of the department for 20 years, Sergt. Sidney Sears. Patrolman Phillips won the medal with a final score of 181 out of a possible 200. Fourteen hundred and ten policemen participated in the shoot, 111 competing in the final elimination tests. In the same shoot, district buttons were awarded to the men with the highest scores in the districts. Chief of Detectives Hoagland, then a Detective Sergeant, won the button in the Detective Bureau with a score of 158. The gold medal will be given to Patrolman Phillips at the review following the parade.

Awards Revived After War.

The custom of awarding medals for bravery, meritorious service and notable arrests was revived in the department at the close of the world war, after a lapse of several years. The Police Board, under President Charles W. Mansur, last October picked the winners, and besides a medal a bar was awarded to be worn on the outside uniform with initials denoting the policeman was a medal winner.

"It is impossible to select a group of medal men without creating jealousy and petty differences of opinion among members of the department," said Commissioner Philip Brockman yesterday. "The feeling created causes dissension among the men, and so we decided to eliminate that feature altogether."

The Commissioner said, however, the marksmanship medal was an award for actual supremacy, attained by hard work, and there could be no question arising in this case, and he thought the board would continue this award.

New Coats to Be Worn.

In the parade this year the policemen will be seen for the first time in the new short, double breasted uniform coat adopted by the board after a vote of the men. The vote was overwhelmingly in favor of the short coat over the long frock coat of former years. The new coat has side slits through which a policeman can reach his revolver and keys without having to unbutton the coat.

Twenty or more firms were asked to bid for the contract for the uniforms, but only six responded. The contract was awarded to the Craddock Uniform Co. The factory of this company is in Kansas City. More than 200 of the uniforms have been shipped here and when the board sought the rest for an early date this month for the parade the company asked for further time, saying better work could be done. It was granted and the shipment is expected to be completed by Oct. 22. The contracts were awarded for about half the cost of the uniforms of a year ago.

It had been the hope of members of the department to have the newly organized band in the parade this year. Elmer Bartelsmeyer, secretary of the board, in charge of the band, said yesterday, however, that it would be impossible to bring the new organization up to the desired standard.

Calls in Auto to Get Wife a Job.

Special to the Post-Dispatch.

GREENVILLE, S. C., Oct. 8.—During prosperous times it was almost impossible to hire negro washerwomen in the South. Today a housewife was swamped by 75 answers to a single "ad." One applicant drove up in a big automobile and said he had come to get the clothes and the job for his wife.

CITIZENS URGE 'REAL LIMITATION OF ARMAMENTS'

Meeting Called by Women Voters Adresses Appeal to President for Action and Open Discussion.

WOUNDED SOLDIER MAKES MOVING PLEA

If Senate Had Been in the Argonne, He Says, There Would Have Been 96 Votes for League.

The luncheon and conference on disarmament at Hotel Statler yesterday, arranged by the St. Louis League of Women Voters, brought out representatives of nearly all the civic and religious organizations of St. Louis, and of some labor unions. The room, in which seats had been provided for 500 persons, was full to the doors, and a unanimous response was given to a resolution of appeal to President Harding for "real limitation of armaments" in the conference of nations at Washington Nov. 11.

The resolution was passed around for signatures, and when it had been filled was given to Mrs. Sarah Spraggon, of the Women's Trade Union League, who volunteered to carry it in person to Washington and place it in the hands of President Harding as representing St. Louis public sentiment on disarmament.

Wounded Soldier a Speaker.

Mrs. E. T. Senseney, Independent President of the League of Women Voters, opened the meeting with a statement of purposes and introduced Paul W. Brown, a magazine editor, who discussed the economic necessity for limitation of armaments. He was followed by Dr. Felix Adler, founder of the American Ethical Union; Private A. C. Nisbet, from the Jefferson Barracks Hospital, a soldier who had been wounded and disfigured; Judge Florence E. Allen, of the Cleveland Court of Common Pleas, and Mrs. George Gellhorn, of the Missouri League of Women Voters.

Archbishop Glennon, who had been invited, could not attend, but sent the following written message:

"Your efforts to focus public opinion on the forthcoming conference for the limitation of armaments is most commendable and you can count on whatever help I can give you. The nations today that are increasing their armaments are digging their own graves. America may be able to continue it a little longer than the others, but in continuing the armament burden, a similar fate is sure to overtake it."

Appeal to the President.

The text of the appeal to President Harding follows:

"The undersigned citizens of St. Louis, desiring to make articulate the intense desire that fills their own hearts and the hearts of mankind today, appeal to you, Mr. President, as head and spokesman of these United States, to dispel the fear now pervading many minds that this conference on limitation of armaments may fail or end in a traffic of compromises, and to this end, urge you to use your powerful influence to the effect that a real limitation of armaments may issue from this conference and that an affair, which concerns the dearest interests of the world may be discussed in the open."

Brown told of the destruction he viewed in France last year as a concrete illustration of the devastation of war, and cited statistics to show how, in the last 120 years in America, the harvest of war had depleted the treasury, leaving only a small part of the general revenue for welfare and culture.

Adler said a solution of the problems confronting the forthcoming conference depended largely upon the temper of the participating nations and that he hoped the mind of the world would be influenced for good by the constructive thought of the best minds of the world in this crisis. "Where there's a will there's a way,' is true," he declared, "and we must enforce our will upon the conference to see to it that the representatives of nations find a way."

What Soldier Thinks of War.

In a recital of events in the memorable Argonne battle, Private Nisbet, who was seriously wounded with the Ninety-first Division, brought tears to the eyes of many women present in a graphic description of the sufferings of men under shell fire and gas attack.

"If the United States Senate had been in the Argonne Forest for 20 minutes the morning of Sept. 26, 1918," he said, "there would have been 96 votes for the League of Nations in the vote on that great document."

Prolonged applause interrupted him.

Resuming, he pictured vividly his

Continued on Page 2, Column 7.

GORE, BLIND FOR FORTY YEARS, HOPES TO REGAIN SIGHT

Former Senator's Eyes Said to Be Sensitive to Light After Treatment.

By the Associated Press.

BOSTON, Oct. 8.—Hope of restoration of the eyesight of former Senator Gore of Oklahoma, who has been blind for 40 years, was expressed today by Dr. Samuel J. Harhis of this city, an eye specialist who has been treating Gore. Dr. Harris gave the first treatment at Washington a few weeks ago and said he gave Gore perception of light.

A telegram from the former Senator's secretary today informed the physician that Gore's eyes were becoming very sensitive to sunlight. Dr. Harris will go to Washington tonight to see his patient.

ST. LOUIS 1921 DIRECTORY TO BE DISTRIBUTED THIS WEEK

Aach and Zytowski Families Retain Distinction of Opening and Closing Volume.

The 1921 St. Louis directory will be distributed to subscribers tomorrow and on succeeding days. It comes late in the year, but St. Louis may be deemed lucky to get a directory this year at all, as some cities have gone three or four years without one

A more metropolitan touch is given to the list of proper names, by the use of smaller type. Last year's alphabetical list was in nonpareil, or 6-point, type, while this year's is in agate, 5½ point.

In last year's volume, the alphabetical list took 2598 pages, but this year, by the use of the smaller type, it is kept in 2253 pages. The total number of pages, including classified lists and advertising, was 3560 last year, and is 3110 this year.

The Aach and Zytowski families retain the distinction which they had in last year's volume, of opening and closing the list of proper names.

While St. Louis is not one of the largest motion picture producing centers, the list of names reveals that William S. Hart lives at 4423 Blair avenue; that Charles Chaplin has three places of abode here, and Charles Ray no less than eight. While Work is not so plentiful as might be wished, it is to be found 10 times over in the list of names.

MARSHAL FOCH TO VISIT THE ROSEBUD RESERVATION

Will See Indians He Admired in France as They Live at Home

By the Associated Press.

WASHINGTON, Oct. 8.—Marshal Foch will be given an opportunity during his coming visit to the United States to see the American Indian whose fighting qualities as members of the American Expeditionary Forces in France he admired, in the home environments.

Arrangements concluded today through Commissioner Burke of Indian Affairs, provide for a visit by the former commander-in-chief of allied armies in the Rosebud Indian reservation in South Dakota, the first week in November after he has addressed the American Legion at its Kansas City convention.

MISSOURI PACIFIC SURVEYING FOR DOUBLE TRACK ACROSS STATE

Construction From Valley Park to Jefferson City, at $2,000,000 Cost, to Complete Line.

B. F. Bush, president of the Missouri Pacific Railroad, announced last night that surveys had been commenced to double track the Missouri Pacific from Valley Park to Pacific and thence to Jefferson City, at a cost upward of $2,000,000.

This improvement, together with switches and sidetracks, he said, would give the road virtually double track facilities through to Kansas City.

Actual construction will be started between Valley Park and Pacific as soon as the surveys have been completed, Bush added, and pushed to completion, giving employment to hundreds of men.

BOY, 13, CHARGED WITH KILLING SCHOOLMATE, 12

By the Associated Press.

MACCLENNY, Fla. Oct. 8.—Lonnie Gainey, 13 years old, was held without bail to await action by the County grand jury today as a result of the killing at Burnett's School House, this county, yesterday, of Leonard Dugger, 12, son of a Baker county farmer.

One of the boys, it was said, had tobacco in his pocket during school hours and the other was said to have informed the teacher. The boys quarreled over the incident after school was dismissed, and witnesses said that during a fight which followed, Gainey drew a knife and cut the younger boy's throat. The Dugger boy died within a few minutes. A Coroner's jury held that Dugger's death resulted from knife wounds inflicted by Gainey.

Woman Doctor at State Hospital.

Special to the Post-Dispatch.

MEXICO, Mo., Oct. 8.—Dr. Schaffin, the first woman to be employed in an eleemosynary institution in Missouri, has been engaged at Hospital No. 1, at Fulton, by the Superintendent, Dr. M. O. Biggs. She will be in charge of the women patients.

INDICATION OF EARLY ACTION TO REDUCE RAIL FREIGHT RATES

INSURANCE 'TRUST' IN MISSISSIPPI IS FINED $13,000,000

Chancellor Holds Companies Have Violated Laws and Are Responsible for Rating Bureau in State.

Special to the Post-Dispatch.

JACKSON, Miss., Oct. 8.—Holding that the insurance companies were responsible for the rating bureau and were guilty of violating the Mississippi antitrust laws, Chancellor V. J. Strickler today granted the State penalties amounting to nearly $13,000,000. The State won every point in its contention against the 84 companies, but Chancellor Strickler assessed the minimum fine of but $200 for each day of alleged violation, declaring, "We exercise mercy as well as justice in this court. The purpose of the antitrust law is to suppress the evil rather than punish the offender."

The maximum penalty fixed by the Mississippi statute is $5000 per day and had the Chancellor assessed this amount the total would have approached $4,000,000,000, the amount asked by State Revenue Agent Stokes V. Robertson. The agent, under the provisions of the law, gets as his fee 20 per cent of the penalties collected, so his portion of the $13,000,000 will amount to $2,600,000 if he is able to make collection.

The decision of the Chancellor was lengthy. He severely arraigned the bureau that publishes standardized rates and charged that the defendants were responsible for it. The Chancellor in ruling against the defendants held that the local underwriters in the State were not responsible for the conditions but the court found that "the local agents are but the victims of circumstances."

The antitrust suit was originally brought against 139 fire insurance companies, but some time ago Chancellor Strickler dismissed the suit as to 55 fire insurance companies which had been made defendants in the action filed by the revenue agent

The Chancellor held that the Mississippi inspection and advisory rating bureau was merely the old Southeastern Tariff Association, barred from the State 15 years ago, "in disguise."

FORMER ILLINOIS MAN ACCUSED OF MURDER OF HIS MOTHER

Joseph P. Studer of Peoria Arrested in Los Angeles After Parent Dies Apparently From Beating.

By the Associated Press.

LOS ANGELES, Oct. 8.—Joseph P. Studer, 32 years old, formerly of Peoria, Ill., is in the Los Angeles county jail here today, awaiting a trial in the Superior Court on the charge of having murdered his mother, Mrs Elizabeth Studer.

Mother and son lived together. On the night of Sept. 25, according to the police, they were summoned to the Studer home by a neighbor who said he heard a woman screaming in the house. The police broke in and found Mrs. Studer unconscious, they said, apparently from a beating. She died that night.

The son told the officers he was a physician, but had not been admitted to the practice of medicine in California.

A preliminary hearing before a Justice of the Peace on a murder charge resulted in his being held to the Superior Court for trial

GOOD ROADS BILL CONFEREES AGREE TO RECOMMEND ADOPTION

By the Associated Press.

WASHINGTON, Oct. 8.—Conferees on the good roads bill reached a tentative agreement today to recommend adoption of the bill as passed by the Senate last August, with a few amendments. The two most important amendments would make the appropriation available Jan. 1, 1922, instead of six months after passage of the act, and would permit road improvement work to be carried on by the Secretary of Agriculture for three years instead of two as provided in the bill, in those states which because of their Constitution or laws are unable to provide funds to fully participate in its benefits.

Group of Railroad Executives Confers With President Harding and Senator Cummins, and "Agricultural Bloc" Discusses Rate Cuts at Night Meeting.

VOLUNTARY ACTION BY ROADS EXPECTED

Requests for Wage Reductions Likely to Follow Decreases in Tariffs—Rail Executives to Meet in Chicago Oct. 14.

By the Associated Press.

WASHINGTON, Oct. 8.—Developments which are declared to presage early reduction in railroad freight rates and a clearing of the railroad situation generally, came here today from several quarters.

A group of prominent railroad executives conferred with President Harding and Senator Cummins, Republican of Iowa, chairman of the Senate interstate commerce committee, and discussed steps toward freight rate reductions preliminary to the executives' meeting at Chicago, Oct. 14.

Rate reductions also was the principal topic at a meeting tonight of Democratic and Republican Senators, comprising the unofficial agricultural "bloc." Senators attending the meeting said there was a wide and vigorous demand for rate cuts, as imperative to the agricultural interests.

Senator Cummins, after his conference with the railway executives, said he believed they would adopt at their Chicago meeting his suggestions for an immediate reduction of freight rates. No definite or formal assurances to this effect were given him at today's conference, he explained, but he expressed the opinion that the reductions would be made by the carriers voluntarily.

Wage Cuts to Follow.

The carriers then, Senator Cummins said, probably would ask the Railroad Labor Board to reduce wages or appeal to Congress for legislation to meet the situation caused by the voluntary rate reductions.

The railway executives in the conference included T. Dewitt Cuyler, representing a railway securities holders' organization; Samuel Rea, president of the Pennsylvania System; President Smith of the New York Central; President Holden of the Burlington System, and Julius Kruttschnitt, chairman of the Southern Pacific.

"The railway executives," said Senator Cummins, after the conference, "feel that the only substantial way to reduce rates is to reduce wages. They also feel that the wage-fixing functions of the Railroad Labor Board should be transferred to the Interstate Commerce Commission, which has the rate making, or return, powers."

Senator Cummins said he did not gather that the railway executives favored complete abolition of the Labor Board, but believed that the same Federal authority which established railroad rates or returns, should also have power to establish wages. This would require amendment by Congress of the transportation act and may be brought up later, after the Chicago conference.

Reductions on Freight Only.

The railway executives at Chicago, the Senator said he understood, would "call in representatives of agricultural, shippers', commercial and other organizations" to discuss the rate and wage questions. The carriers, he said, would probably seek the support of these interests in the event they should agree to reduce freight rates voluntarily and appeal to the Labor Board for wage reductions and to the Interstate Commerce Commission for rate adjustments

Reduction of passenger rates is not contemplated at this time, in the opinion of Senator Cummins, who explained that the pressing immediate concern for agricultural and all other industries was freight rate reductions. This sentiment was expressed at tonight's meeting of the Senate agricultural "bloc." Proposals for calling up the matter in the Senate soon were said to have general indorsement in the "bloc."

The "Bloc" decided to defer action on rate questions until next week, when another meeting will be held.

Action, however, was taken on a

Continued on Page 3, Column 6.

U. S. NOT TO ENTER CONFERENCE WITH A SET PROGRAM

Officials Don't Want to Give Impression of Trying to Dominate Arms Deliberations.

SCHURMAN'S VIEWS ON POLICY OF U. S.

Minister Says in Pekin America Will Insist on Rights in China; Discusses Coming Conference.

Special to the Post-Dispatch.

WASHINGTON, Oct. 8.—The American delegation to the conference on limitation of armaments and Pacific and Far Eastern questions will not lay on the table at the first meeting a comprehensive detailed program for the reduction of naval armaments or armaments in general. Secretary of State Hughes, chairman of the American delegation; Elihu Root and Senators Lodge and Underwood, his associates, will be amply provided with data covering various projects and counter projects calculated to meet any situation which may develop in the conference, but no set program will be submitted at the outset, if at all.

One reason for this is that those in authority in the Harding administration fear that, if the American delegation appeared with a perfected program at the outset, their action might have the effect of putting a damper on the entire conference, giving the impression that the United States sought to dominate its deliberations.

Furthermore, administration officials apparently do not propose to be caught in a situation in which a definite program submitted by the American delegation is disregarded or so altered as to be unrecognizable.

This does not mean that Secretary Hughes and his associates will not enter the conference with definite ideas as to what the United States Government is prepared to do in the way of limitation of armaments in close co-operation with the other great Powers. Army, navy and other experts for weeks have been at work on all angles of this subject. Officers of the navy have appeared before the general board and given their views as to what our Government should stand for or insist upon.

General Staff at Work.

The general staff of the army likewise has been working for some time on problems connected with reduction of armaments and the use of gas, chemicals and aircraft.

A great mass of data covering the many questions which are expected to come up for discussion has been compiled by Government experts. The data covers not only the questions mentioned specifically in the general outline of an agenda transmitted by Secretary Hughes to the invited Governments, but all other questions which are likely to be injected into a conference called to consider Pacific and Far Eastern problems.

Hope was expressed today in official quarters that there is no finality in China's reply to Japan's proposal for a settlement of the disagreement regarding the return to China of the former German rights in Shantung. In fact, a careful perusal of the Japanese proposal and the Chinese reply leads officials to believe that, after all, the two Governments are not so far apart as had been supposed and should be able to come together in a common agreement.

Whether the United States will make a tender of its good offices to China and Japan in a friendly effort to facilitate an agreement over Shantung is likely to depend upon the attitude which the Japanese Government assumes toward the Chinese reply, which was published generally in the American press today.

Disarmament of U. S. Territories in Pacific Urged.

By the Associated Press.

TOKIO, Oct. 8.—Disarmament of American territories in the Pacific should be urged by Japan at the Washington conference, declared Dr. Saburo Yamada, dean of the Imperial University of Law, in an address before the National Policy Association here last night.

He told this association, which was organized to study questions in connection with the conference, that unless Japan secured such disarmament, the "great ideal of armament limitation will be impossible."

America was accused by Dr. Ushisaburo Kobayashi of "selfishly implanting her influence in China."

Dr. Schurman Says U. S. Will Stand on Rights in China.

Correspondence of the Associated Press.

PEKIN, Sept. 10.—Whatever is America's due in China, whether great or small, that she must have, declared Dr. Jacob Gould Schurman, new American Minister to Pekin, in a recent address at a dinner given in his honor by a large gathering of Americans in the Chinese capital.

"Aggressive friendliness," was the Pekin Leader's epitome of Dr. Schurman's utterances here and in Shanghai on his arrival there.

The new American Minister expressed the friendship of the United States for the Chinese people, but he emphasized the fact that this friendliness must not be construed as indicating any disposition on America's part to retreat from her stand on her rights.

In his Pekin address Dr. Schurman said:

"As regards American rights in China we ask for nothing besides justice, equal treatment and the other rights guaranteed by treaty. We have never solicited and we shall not solicit any special favors or privileges. * * *

"Policy of America."

"The just and considerate policy of America toward China must not, however, be construed as indicative of any indifference to our rights. What is our due, whether small or great, that we must have. It would be intolerable if others were favored at the expense of the American Government or American citizens. That would be a violation of the 'open door' and our well established treaty rights. In matters of trade, commerce and finance, while we welcome friendly competition, we insist that no especial advantage be granted to our detriment. American business in China is entitled to the same treatment as the business of any other Power. We demand common and equal trade conditions and common and equal accessibility to markets.

"I confess that there is great difficulty in dealing with some kinds of discrimination. When it is open it is easy to apply the remedy; but it has been practiced in subtle and underhanded ways which it is difficult to bring to light and still more difficult to prevent. That is the form of discrimination against American business which has been much resented and has given rise to much ill feeling, not only among American business men in China, but also in wider commercial circles in the United States. All I can say at present is that in this, as in many other matters, eternal vigilance is the price of safety, and I can assure business men that they may count upon the constant and vigorous support and co-operation of the legation in dealing with this evil."

Washington Conference.

On the subject of the Washington conference, Dr. Schurman said:

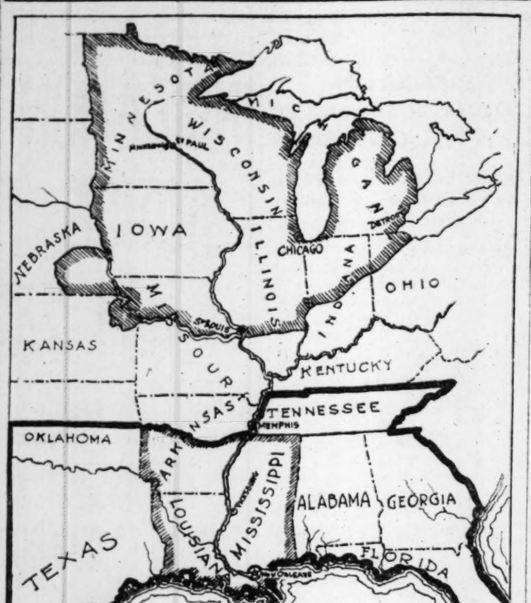
"I believe the Washington conference, by grappling with the Pacific and Far Eastern questions before they become dangerous, will give the Republic of China an opportunity of saving herself from the grave difficulties to which the Chinese Empire was exposed in 1899. There must be friendly regard for all nations, a willingness to look at facts from the point of view of every nation, a pervasive spirit of fair play, an abundance of good will, a vivid realization of the destructiveness of modern warfare and an invincible faith in justice, reason, common sense and mutual conciliation as better instruments than force.

"The reasons for the call of the conference may be read in the policy proclaimed by the United States in 1899 and pursued consistently from that time to this. China is the concern of all Powers. * * * Their first duty is to maintain the independence and territorial integrity of China and if China needs help to pull through the present difficulties, the Powers in common must come to her assistance."

The Leader, commenting, says:

"Dr. Schurman has made it plain that the interest which the American Government is taking in foreign affairs is to be shown in matters which concern China in the form of a policy of friendliness expressing itself aggressively for her benefit. * * * America's announcement that she would insist upon the 'open door' checked, if it did not entirely stop the rush for concessions and spheres of interest in China at that time (1899). Of late there has been renewed penetration, although of a different kind. America's announcement now that she will take a firm stand against such activities should be of like value to China by putting a firm check on efforts which are being made to get China's economic resources under foreign control."

Map Showing Territory Included in Proposed Joint Rate Extension



THE map shows the vast territory to be served by the barge line upon the Mississippi River, between St. Louis and New Orleans, under the proposal to extend joint water and rail rates.

At the south end of the river the territory bounded by shaded lines is that to which St. Louis shippers now may send their goods by using the barges and Southern rail lines.

The territory bounded by black lines is that which rates now proposed would open to the St. Louis shipper by barge.

In the Northern part of the valley the territory bounded by shaded lines is that in which shippers have the same advantages as St. Louis in the present proposed rates, by shipping to St. Louis by rail and loading upon barges here.

Gompers' Advisory Committee to Meet Oct. 18.

By the Associated Press.

WASHINGTON, Oct. 8. — The first meeting of the Advisory Committee on Armament Limitation, formed by President Gompers of the American Federation of Labor, will be held here Tuesday, Oct. 18, it was announced today. Approximately 100 men and women prominent in various lines of activity have been invited to become members of the committee.

Gompers in a statement declared today that the "object of the committee is to aid to crystallize public opinion on the great issues" before the coming conference and "to concentrate and focus this opinion on the conference in a spirit that will not obstruct its labors, but will help it to a successful conclusion, urging with all possible power that its sessions continue until some of the menacing war clouds are removed and a radical reduction of armaments is accomplished."

Among those invited to become members of the committee are Arthur Woods, former Police Commissioner of New York City; Miss Charl O. Williams, president of the National Education Association; Rabbi Stephen S. Wise, Ida M. Tarbell, Mrs. Carrie Chapman Catt, Hamilton Holt and a number of men prominent in organized labor, among them Frank Morrison, secretary of the American Federation of Labor; W. G. Lee, president of the Brotherhood of Railway Trainmen, and John L. Lewis, president of the United Mine Workers.

Kato Objects to the Phrase, Japan's "Twenty-One Demands."

By the Associated Press.

TOKIO, Sept. 10.—Viscount Kato, leader of the opposition, who was Foreign Minister when Japan presented the famous 21 demands on China, has publicly objected to the phrase "21 demands," which he declares was coined by a Pekin newspaper correspondent. He said that nothing was said during the negotiations as to the succession of Japan to rights and privileges given to Germany in Shantung.

Viscount Kato continued: "Japan need not be anxious about China accepting or refusing the terms offered by Japan, although Japan may have to fight out the question if China brings it up at the Washington conference."

LIBERTY BOND 3½S AND 4S ADVANCE 25 TO 200 POINTS

By the Associated Press.

NEW YORK, Oct. 8.—Trading in Liberty bonds again overshadowed all other operations on the Stock Exchange during today's short session. The 3½s, second 4s and all the 4¼s registered their highest prices of the year, and, in some instances, for a longer period at extreme advances of 25 to 200 points.

The 200-point gain was made by the first 4¼s on comparatively small dealings, greater activity being evinced by the third and fourth series of that group. Victory notes, especially the 4¾s, also were active, but showed no perceptible change at the close.

Sales of Liberty and Victory issues approximated $4,500,000, about 70 per cent of the day's business in all classes of bonds This is exclusive of private or "over the counter" sales made by dealers.

RIVER MANAGER TO ASK FOR EXTENSION OF JOINT RATES

Theodore Brent to Request the Affected Railroads to Join in Presenting Matter to I. C. C.

WOULD BENEFIT ST. LOUIS SHIPPERS

Charges Would Be Lower Than by All-Rail Route and Place This City on Parity With New York.

Affected railroads have been asked by Theodore Brent, Federal manager of the Mississippi-Warrior Waterways, which includes the barge line on the Mississippi River between St. Louis and New Orleans, to join with him in asking the Interstate Commerce Commission to extend the territory adjacent to the river, but not bordering it, to which St. Louis shippers and shippers north in the valley may send goods via the barge line.

Brent, during a visit to St. Louis, said that if the railroads decline to join in the application, the barge line would present the application alone, asking the commission to order the extension.

If granted, the new rates would enable St. Louis shippers to reach on a partial water route two-thirds of the State of Texas, the southern half of Oklahoma and the states of Alabama, Georgia and Florida by the barge line to Memphis and Vicksburg and transfer to rail lines at those points.

Saving in Freight Charges.

The saving in freight charges to all points reached through Memphis would be 28½ cents per 100 pounds on first-class merchandise. The savings to all points reached through Vicksburg would be 40½ cents per 100 pounds.

St. Louis shippers have in the past pointed out the desirability of rates to Texas. New York, by reason of a low all-water rate to gulf ports and a favorable rate from ports to inland Texas cities, has been able to send merchandise into Texas cheaper than St. Louis could by an all-rail route. Though the barge line's proposed rates would reach only two-thirds the area of Texas, they would penetrate a territory in which five-sixths of the State's business is transacted.

The rate on the water and rail route from St. Louis to Texas points would be lower by 40½ cents per 100 pounds of first-class merchandise than the present all-rail rate of $2.48½ and would enable St. Louis wholesalers to reach those points about on a parity with New York.

Much the same conditions prevail in the Southeastern states. New York reaches them on a cheap water rate. St. Louis shippers, with a partial water route opened to them, would be enabled to more closely meet New York competition in those states.

Proposed Extension to North.

The application also contemplates that shippers north of St. Louis in the valley will be enabled to ship by rail to St. Louis and thence by barge and freight car into the same territory. The territory to which it is proposed to extend these benefits is, roughly, that portion of the valley lying north of the Ohio River, including parts or all of the states of Ohio, Indiana, Michigan, Illinois, Iowa and Minnesota, North Missouri and parts of Kansas and Nebraska.

Brent pointed out that, if granted, the rates applying through Vicksburg could not be operative until a transfer terminal at Vicksburg is provided. Funds are awaited for this terminal.

INDICATIONS OF EARLY ACTION TO REDUCE RAIL FREIGHT RATES

Continued From Page One.

program of farm relief measures, Chairman Kenyon announcing that it was decided to take from the banking committee and bring into the Senate a bill by Senator Fletcher, Democrat, of Florida, to increase farmers' credits, together with another bill by Senator Fletcher to make the Secretary of Agriculture a member of the Farm Loan Board. The latter bill also would reduce the board's membership from six to four.

A report was received from Eugene Meyer Jr., director of the War Finance Corporation, of his recent trip throughout the country, and it was decided to urge extensive loans through the finance corporation.

Other Matters Discussed.

Under discussion among members of the agricultural "bloc" are proposals for amendments to the railroad debt funding bill, soon to come before the Senate, providing definitely for rate reductions. The funding bill was not discussed with the railway executives today, Senator Cummins said, but was considered by the Interstate Commerce Committee for two hours, with action deferred until next Wednesday. The question of allowance of railroad claims for "inefficiency of labor" during Federal railroad operation was the principal subject before the committee today, members insisting upon amendment of the pension bill so as to preclude definitely presentation of such claims against the Government.

LEE DOES NOT LOOK FOR GENERAL RAILROAD STRIKE

Head of Trainmen Thinks Leaders Are "Not Insane Enough" to Fail to Recognize Present Conditions.

TRAINMEN AWAIT MOVE BY OTHERS

Their Strike Is Authorized Only if Engineers or Conductors Are Ordered to Quit Work, Chief Explains

By the Associated Press.

CLEVELAND, Oct. 8.—Prediction that there will be no general strike on the part of the Railroad Transportation Brotherhoods was made today by William G. Lee, president of the Brotherhood of Railroad Trainmen. Lee based his prediction on his belief that "the average labor leader is not insane to the extent of not recognizing conditions as they now exist."

Asked whether he admitted the possibility of a strike on any one railroad, he replied that it was possible but he did not admit its probability.

Lee returned yesterday from Chicago, having supervised the canvass of the strike vote of more than 150,000 members of his organization, taken in protest against the 12 per cent wage reduction ordered by the United States Railroad Labor Board effective July 1.

Lee declined to be a party to the union strike ballot of the other brotherhoods sent out early in September, claiming nothing could legally be included in such a ballot according to the Esch-Cummins law except the wage reduction of July 1, since the Labor Board had not made a decision on other subjects mentioned in the joint ballot. Lee prepared and submitted a separate ballot for the train and yardmen. The vote returned, he said, was in excess of 88 per cent in favor of a strike, with the following provision: "We further request that our membership on this railroad be authorized to withdraw from service on the same day and hour that the membership of either the Brotherhood of Locomotive Engineers, Order of Railway Conductors or Brotherhood of Locomotive Firemen and Enginemen of this road is authorized to stop work, as a result of the vote taken by such organizations in connection with the wage reduction of July 1."

Others Must Move.

"The next move is up to the other organization," Lee declared. He made public in part a letter of October 3 addressed to Grand Chief Warren S. Stone of the engineers; President W. S. Carter of the firemen and President L. E. Sheppard of the conductors, as follows:

"This communication is to notify you officially of the action of the Brotherhood of Railroad Trainmen in regard to the vote submitted to them relative to a reduction of pay.

"The vote of our membership on all roads affected by such reduction and reports filed with me show in excess of 88 per cent of the entire membership on all roads voting in favor of withdrawing from the service of their employers rather than continuing longer under the reduced rates of pay established by decision number 147 and addenda thereto of the United States Labor Board.

Will Return to Chicago.

"I am pledged to grant the authority so requested and permit our membership to leave the service on any or all of the roads requesting authority to do so whenever I am officially advised by either of you that an authorized stoppage of work of the membership of your organization has been authorized on any one of more of the roads in question.

"The brotherhood's chairmen have returned home and await further advice, which of course I will give them upon receipt of the action taken by your organizations. Such chairmen will not be reconvened unless there is occasion for doing so and I am therefore ready to co-operate with one or all of you to the fullest extent when called upon officially by you to act."

Lee said he will return to Chicago Tuesday next in order to be present when the ballots of the other organizations have all been counted, and to be on hand for any action taken by them.

ST. LOUIS POST-DISPATCH

Founded by JOSEPH PULITZER, Dec. 12, 1878.

Published Daily by the Pulitzer Publishing Co., Twelfth and Olive Streets.

(Member Audit Bureau of Circulations.)

MEMBER OF THE ASSOCIATED PRESS.

The Associated Press is exclusively entitled to the use for republication of all news dispatches credited to it or not otherwise credited in this paper and also the local news published herein. All rights of republication of special dispatches herein are also reserved.

SUBSCRIPTION RATES BY MAIL IN ADVANCE.

Daily and Sunday, one year.....$12.50
Daily without Sunday, one year.....7.50
Sunday only, one year.....5.00
Remit either by postal order, express money order or St. Louis exchange.

By Carrier in St. Louis and Suburbs: (40-mile zone.)
Daily only, 70c a Month; Sunday, 10c a Copy
Through Newsdealers Elsewhere:
Daily only, 70c a Month; Sunday, 10c a Copy

Entered as second class matter July 17, 1879, at the Postoffice at St. Louis, Mo., under the act of March 3, 1879.

Bell, Olive 6000; Kinloch, Central 6000.

HARDING TRYING TO PREVENT STOPPAGE OF COAL IN MARCH

President Confers for Four Hours With Miners' Officials on Agreement to Expire in Spring.

MEETING FAILS OF AN ARRANGEMENT

Hoover Explains Difficulty of Action Because Union Deferred Discussion of Wages Till February.

By the Associated Press.

WASHINGTON, Oct. 8.—The Government intervened today to prevent any possible stoppage of coal production next March when the bituminous miners' wage scale agreement expires, but its efforts, after a four-hour conference at the White House, between President Harding, Secretaries Hoover and Davis and union officials, are said to have been without immediate avail.

The conference was held when the Central Committee of the president of the organization, came here at the request of President Harding to discuss with the administration the possibility of an undertaking to arbitrate any ultimate differences with the operators prior to the expiration of the national agreements in March. The committee was received at the White House at noon, being the guests of the President at luncheon and continuing the discussions until late in the day.

Statement by Hoover.

At the conclusion of the conference, Hoover issued the following statement:

"The conference with the miners' representatives today was in sequence of discussions carried on last week with representatives of the coal operators under the auspices of the unemployment conference. The desire of the conference was to determine if steps could be taken now that would minimize the danger of stoppage in coal production at the expiration of the national agreements at the end of March by a prior undertaking to arbitrate any ultimate differences.

"Owing to the situation of the miners' leaders as the result of the decision of the Indianapolis convention to defer discussions of the new agreement until after their February meeting, it had been impossible to come to any immediate arrangement."

Plan for Arbitration.

The discussions of last week referred to were between representatives of the national conference on unemployment and representative coal operators, which resulted, it is understood, in some expression of willingness on the part of the operators to submit any differences to arbitration prior to expiration of the existing agreements.

The officials of the United Mine Workers of America, who were present at the conference, were: John L. Lewis, president; Philip Murray, vice president; Lee Hall, president of the union in Ohio; John Hessler, president of the union in Indiana; Robert Fitzgibbons, president of district five, Pennsylvania, and John Moore and Walter J. James, legislative agents.

BILL IN SENATE TO PENALIZE PROFITEERS IN COAL, AND FIX PROFITS

Kenyon Proposes Maximum of 50 Cents a Ton; Another Bill for Control in Emergency.

By the Associated Press.

WASHINGTON, Oct. 8. THE President would be authorized to take over and operate coal properties in a national fuel emergency under a bill introduced today by Senator Kenyon, Republican, of Iowa, chairman of the Senate Labor committee. The bill would give the Federal Trade Commission broad powers in supervising the coal industry.

A companion bill introduced today by Senator Kenyon would penalize profiteering in coal and fix a graded scale of operators' and distributors' profit with maximums of 50 cents a ton and 40 cents respectively.

The Federal Trade Commission would have authority to require complete information regarding costs, profits and all other details from operators and distributors, and to declare when a national fuel emergency existed.

During emergencies the President would be empowered to fix prices, take over and operate mines, transport and sell coal. He also would have power to fix miners' wages, which would be a "reasonable living" standard.

The bill also would impose a new Federal brokerage tax upon coal brokers selling to other than consumers.

CITIZENS URGE "REAL LIMITATION OF ARMAMENTS"

Continued From Page One.

own experiences and of men who fell about him, and said that war was little more than wholesale murder. If disarmament is left to politicians and diplomats, there will be no end of war; but if left to the people, war will be but a memory, he said.

Judge Allen, who came to St. Louis to address the Ethical Union, said America should demand publicity at the forthcoming conference, and that all the people should apprise America's representatives of their wishes on disarmament. She congratulated the League of Women Voters for starting a movement to crystalize sentiment here, and declared the women of the nation could enforce their views on the conference if they were likewise active in organization. Private warfare, she pointed out, has been abolished by law, and she said "we must come to say that the evil deeds of nations are crimes." The time will come, she added, when the nations must come to court within the well defined rules of self-defense before they shall be exonerated.

Would Arouse Public Opinion.

When Judge Allen concluded Mrs. Gellhorn introduced the resolution of appeal to the President, and then called for expressions from representatives of the organizations present, all of whom, speaking for their organizations, agreed to an intensive program to arouse public opinion between now and Nov. 11 for an expression of the public mind at the conference.

Among the organizations responding were: Chamber of Commerce and Women's Chamber of Commerce, Typographical Union, No. 1, Board of Religious Organizations, Women's Christian Temperance Union, Council of Jewish Women, College Club, Town Club, Women's Trade Union League, Wednesday Club, St. Louis Ethical Society, Women's Suffrage Union, Clarence Avenue Mothers' Club, Ashland Improvement Association, St. Louis Junior League, Young Women's Christian Association, St. Louis Chapter, United Daughters of the Confederacy, Professional Woman's League, Citizens' Milk Commission, several Parent-Teacher Associations and organizations of Illinois women.

Mrs. S. G. Stilson of Springfield, Ill., State vice president of the National organization of Business and Professional Women's Clubs, announced that her organization would begin a campaign to arouse public opinion and arranged to have Judge Allen speak on the subject in Springfield in November.

DEMOCRATIC NATIONAL COMMITTEE TO MEET

Many New Women Members to Be at Conference in Chicago in Near Future.

By the Associated Press.

WASHINGTON, Oct. 8.—A call is to be issued by Chairman George White tomorrow for a meeting of the Democratic National Committee to be held within the next two or three weeks, probably at Chicago.

Chairman White is expected to make a detailed report on the recent presidential campaign, and resolutions will probably be adopted in support of the conference on limitation of armaments.

"The meeting is to be called," White said tonight, "for general discussion of party welfare. It will bring together for the first time many Democratic national committee women who have never attended a committee meeting."

The meeting will be the first held since the close of the national presidential campaign last November. Several months ago friends of William G. McAdoo urged a meeting, but a call was refused by Chairman White. The question of White's resignation was widely discussed at that time.

That White would continue as chairman, for the present at least, was declared by party leaders here tonight. White himself was noncommittal except to declare he did not expect any developments at the meeting affecting his personal status. His friends in Ohio have been urging him to become a candidate for Governor for the next election, and those here declare this development is probable.

Among business affairs of the party to be discussed at the meeting is the deficit, which, White said, has been reduced since November, but still remains a matter for settlement.

Gov. Cox, it was said, is not expected to attend the meeting, and the question of future candidates or leaders said, would not be raised formally at least.

Mathematics Club to Meet.

The Mathematics Club of St. Louis, the purpose of which is to encourage a greater study in higher mathematics in the schools of St. Louis and vicinity, will hold its first meeting of the year in the assembly room of the Board of Education at 10 a. m. Saturday, followed by a luncheon at the Hotel Statler. Prof. C. F. Kincaid of the Cleveland High School, and H. C. Kislingbury, statistician of the Union Electric Co., will speak.

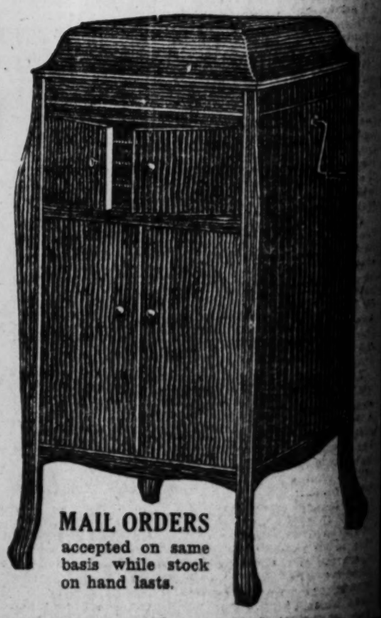
Special Combination Offer

This Genuine Full-Cabinet Model

Victor Victrola

And 20 Selections Of Your Own Choice

$108.50



The COMPLETE OUTFIT Placed in Your Home —for $5.00 cash—the balance payable in convenient small amounts.

We Sell Only the Genuine Victor Victrola and Records

This outfit includes 20 selections of your own choice—ten 10-inch D. D. B. L. Victor Records.

You may include in this assortment as many of the new October records as you wish.

SMITH-REIS

Piano Co., VAL. REIS, Gen. Mgr.

1005 OLIVE ST.

MAIL ORDERS accepted on same basis while stock on hand lasts.

WHAT CITY CAN TO MAKE JOBS BE DISCUS

Finance Committee o employment Body Meet Tomorrow Board of Estimate.

OTHER CONFERENC FOR DAY CA

J. W. Byrnes Says Time City Officials to Tell Us Some of We Can Do."

The committee on finance Mayor's Unemployment Com will meet at 10 a. m. tomorro the Board of Estimate and tionment to determine if it i ble in any way for the city to projects which would provi ployment for large numbers immediately.

James W. Byrnes, a mem the finance committee, who posal that the city borrow $3, to $5,000,000 and set a larg to "cleaning up" the city declared yesterday by Deputy troller Gunn to be unconstit said to a Post-Dispatch repor night: "The city authorities told us all the things we can it's time that they began to some of the things we can do

Byrnes added that he wo cuss no other plan for puttin to work until after he had a tomorrow's meeting with the of Estimate and Apportio which consists of Mayor Kiel dent Aloe of the Board of Al and Comptroller Nolte. The and Aloe have indorsed a bon Nolte, so far as he has ex himself, has opposed a bond i

Believes Early Vote Is Poss

William Sacks, chairman finance committee, said last that he was of the opinion t bond issue idea should be pus think we could get a vote in more than 60 days," he sai the interval, the heads of c partments could get their plan so that work could begin the authorization of funds was obt

Mayor Kiel said he had no ment at this time beyond his tion that the need of the ho quick action.

Two other subcommittees Mayor's commission will hold ings also tomorrow. Morton chairman of the Public Im ments Committee, has re city officials and heads of ments to meet his committee p. m. in the Board of Public room in the City Hall to discus public improvements could ward at once if the money w vided. This will involve dis of the proposal for a bond May already has expressed h proval of a bond issue.

Suggestions for Making Jo

James W. Byrnes is chairm the Industrial and Comm Committee and has called hi mittee to a meeting in the Ch of Commerce at 2 p. m. This mittee grew out of the sugg of Chairman Cunliff of the M committee that possibly each ployer in the city could make for one more man and thus gi lief to the situation. Byrne that he was not ready at thi to give indorsement to that but would ask his committee bers for other suggestions.

It was said yesterday at C office that he had left the ci would return Friday. Byrne that Cunliff's absence would n terfere with action by the co sion, as he, as vice-chairman, call it together if a need app

Majority Report on Business I ment Is Completed.

By the Associated Press.

WASHINGTON, Oct. 8.—I cally completion of a majority on permanent measures for th terment of business through country was effected today b Manufacturers' Committee of National Conference of Unem ment. On the question of bu readjustment the majority of committee was understood to the view tha readjustment of and prices downwards was a sary precedent to a revival of t tion's industry. In connection the readjustment process the was understood to favor freight rates.

Passage of the railway fundi for the financial relief of the co now pending in Congress, was stood to be regarded by the as an important step in eco betterment, while the discontin of functions of the Railroad Board which come in conflict the activities of the Interstate merce Commission was regarde orably.

Legislation, changing the Ad eight-hour law, was understood suggested as a means of more r accomplishing industrial rea ments. On the subject of tax the report was understood to lightening unnecessary burdens still providing ample revenues f Government.

Emergency measures for th lief of unemployment adopted conference were said to be in tion in all parts of the country operation of the railroads in m effective the conference's r mendations was understood to been tendered by a number o way executives in conference with Secretary Hoover.

MOCRATIC NATIONAL COMMITTEE TO MEET

ny New Women Members to Be at Conference in Chicago in Near Future.

the Associated Press.
WASHINGTON, Oct 8.—A call is be issued by Chairman George ite tomorrow for a meeting of Democratic National Committo be held within the next two three weeks, probably at Chicago. Chairman White is expected to ke a detailed report on the re- nt presidential campaign and olutions will probably be adopt- in support of the conference on nitation of armaments.

"The meeting is to be called," hite said tonight, "for general dis- ssion of party welfare. It will ng together for the first time ny Democratic national committ- women who have never attended committee meeting."

The meeting will be the first held ce the close of the national pres- ential campaign last November. veral months ago friends of Wil- m G. McAdoo urged a meeting, t a call was refused by Chairman hite. The question of White's res- nation was widely discussed at at time.

That White would continue as airman, for the present at least, s declared by party leaders here night. White himself was non- mmittal except to declare he did t expect any developments at the eeting affecting his personal atus. His friends in Ohio have en urging him to become a candi- ate for Governor for the next elec- on, and those here declare this de- lopment is probable.

Among business affairs of the arty to be discussed at the meeting the deficit, which, White said, has een reduced since November, but til remains a matter for settle- ent.

Gov. Cox, it was said, is not ex- ected to attend the meeting, and he question of future candidates, aders said, would not be raised, ormally at least.

Mathematics Club to Meet.

The Mathematics Club of St. Louis, he purpose of which is to encour- ge a greater study in higher mathe- atics in the schools of St. Louis nd vicinity, will hold its first meet- ng of the year in the assembly oom of the Board of Education at 0 a. m. Saturday, followed by a uncheon at the Hotel Statler. Prof. . F. Kincaid of the Cleveland High chool, and H. C. Kislingbury, stat- stician of the Union Electric Co., ill speak.

ng were: Chamber of Commerce and Women's Chamber of Commerce Typographical Union, No. 8; Board of Religious Organizations, Women's Christian Temperance Union, Coun- cil of Jewish Women, College Club, Town Club, Women's Trade Union League, Wednesday Club, St. Louis Ethical Society, Women's Bindery Union, Clarence Avenue Mothers' Club, Ashland Improvement Asso- ciation, St. Louis Junior League, Young Women's Christian Associa- tion, St. Louis Chapter, United Daughters of the Confederacy, the Professional Woman's League, Citi- zens' Milk Commission, several Pa- rent-Teacher Associations and or- ganizations of Illinois women.

Mrs. S. G. Stilson of Springfield, Ill., State vice president of the Na- tional organization of Business and Professional Women's Clubs, an- nounced that her organization would begin a campaign to arouse public opinion and arranged to have Judge Allen speak on the subject in Spring- field in November.

on Offer
t Model
trola
DERS
n same
stock
ts.

WHAT CITY CAN DO TO MAKE JOBS TO BE DISCUSSED

Finance Committee of Unemployment Body Will Meet Tomorrow With Board of Estimate.

OTHER CONFERENCES FOR DAY CALLED

J. W. Byrnes Says "It Is Time City Officials Began to Tell Us Some of Things We Can Do."

The committee on finance of the Mayor's Unemployment Commission will meet at 10 a. m. tomorrow with the Board of Estimate and Apportionment to determine if it is possible in any way for the city to finance projects which would provide employment for large numbers of men immediately.

James W. Byrnes, a member of the finance committee, whose proposal that the city borrow $3,000,000 to $5,000,000 and set a large force to "cleaning up" the city was declared yesterday by Deputy Comptroller Gunn to be unconstitutional, said to a Post-Dispatch reporter last night: "The city authorities have told us all the things we cannot do; it's time that they began to tell us some of the things we can do."

Byrnes added that he would discuss no other plan for putting men to work until after he had attended tomorrow's meeting with the Board of Estimate and Apportionment, which consists of Mayor Kiel, President Aloe of the Board of Aldermen and Comptroller Nolte. The Mayor and Aloe have indorsed a bond issue. Nolte, so far as he has expressed himself, has opposed a bond issue.

Believes Early Vote Is Possible.

William Sacks, chairman of the finance committee, said last night that he was of the opinion that the bond issue idea should be pushed. "I think we could get a vote in a little more than 60 days," he said. "In the interval, the heads of city departments could get their plans ready so that work could begin the minute authorization of funds was obtained."

Mayor Kiel said he had no statement at this time beyond his conviction that the need of the hour was quick action.

Two other subcommittees of the Mayor's commission will hold meetings also tomorrow. Morton J. May, chairman of the Public Improvements Committee, has requested city officials and heads of departments to meet his committee at 3:30 p. m. in the Board of Public Service room in the City Hall to discuss what public improvements could go forward at once if the money was provided. This will involve discussion of the proposal for a bond issue. May already has expressed his approval of a bond issue.

Suggestions for Making Jobs.

James W. Byrnes is chairman of the Industrial and Commercial Committee and has called his committee to a meeting in the Chamber of Commerce at 2 p. m. This committee grew out of the suggestion of Chairman Cunliff of the Mayor's committee that possibly each employer in the city could make room for one more man and thus give relief to the situation. Byrnes said that he was not ready at this time to give indorsement to that plan, but would ask his committee members for other suggestions.

It was said yesterday at Cunliff's office that he had left the city and would return Friday. Byrnes said that Cunliff's absence would not interfere with action by the commission, as he, as vice-chairman, would call it together if a need appeared.

Majority Report on Business Betterment Is Completed.

By the Associated Press.

WASHINGTON, Oct. 8.—Practically completion of a majority report on permanent measures for the betterment of business through the country was effected today by the Manufacturers' Committee of the National Conference of Unemployment. On the question of business readjustment the majority of the committee was understood to hold the view tha readjustment of wages and prices downwards was a necessary precedent to a revival of the nation's industry. In connection with the readjustment process the report was understood to favor lower freight rates.

Passage of the railway funding bill for the financial relief of the carriers now pending in Congress, was understood to be regarded by the report as an important step in economic betterment, while the discontinuance of functions of the Railroad Labor Board which come in conflict with the activities of the Interstate Commerce Commission was regarded favorably.

Legislation, changing the Adamson eight-hour law, was understood to be suggested as a means of more readily accomplishing industrial readjustments. On the subject of taxation, the report was understood to favor lightening unnecessary burdens while still providing ample revenues for the Government.

Emergency measures for the relief of unemployment adopted by the conference were said to be in operation in all parts of the country. Co-operation of the railroads in making effective the conference's recommendations was understood to have been tendered by a number of railway executives in conference today with Secretary Hoover.

Principals in Centennial Drama, Photographed at Rehearsal



Some of the principals in the drama, "Missouri 100 Years Ago," to be presented at the Coliseum this week as a part of the city's celebration of the statehood centennial, photographed at a rehearsal in the Coliseum last night.

TROOPS ON 900-MILE MARCH DUE HERE NOV. 1

Sixth Infantry, to Be Stationed at Barracks, Made Overland Trip to City in 1827.

The Sixth Infantry Regiment, which is on the march to Jefferson Barracks from Camp Jackson, S. C., a distance of nearly 900 miles, is camping and resting today in Central Tennessee, not far southeast of Nashville. It left camp Sept. 2 and is due at the Barracks Nov. 1, but is believed to be about a day behind its schedule.

About 800 men and 30 officers are making the march, all of them save about half the officers actually hiking on foot. Most of those on the way are to be permanently stationed at the Barracks. There is another unit making the march as far as Morganfield, Ky., there to take another route for another destination.

Chance for People to See Troops.

The march is the longest ever made by any considerable body of troops in changing stations in the United States. The War Department recently ordered that all troops going to new stations should go by road, the object being to reduce the expense, to give the troops practice, and to give the people of the country a better idea of the army.

The Sixth Infantry is one of the six oldest regiments in the army, having been organized in 1798, along with the First to the Fifth. It has served in every war in which the United States has participated. Zachary Taylor was its commanding officer during the Seminole Indian warfare in Florida in 1819.

The regiment marched overland from Fort Atchison, Western Nebraska, to St. Louis in 1827 and established the post of Jefferson Barracks permanently, building the first stone barracks there, none of which are known to remain. Two years later the unit was sent to Rock Island, Ill., and was in the Black Hawk Indian war.

Cited in Pershing's Orders.

The regiment went to Mexico in the Mexican war and it had a record of hard fighting in the Civil war. It was in Cuba in 1898 and after that went to the Philippine Islands on three occasions. It was part of the Fifth Division, A. E. F., in the world war and was cited in orders by Gen Pershing for its feat in crossing the Meuse River and straightening our battle front at a critical time.

Col. Hunter B. Nelson of Columbia, Tenn., is in command of the regiment. He has had about the same length of service as Col. John H. (Gatling Gun) Parker, commandant of Jefferson Barracks, who now has only about 300 men, mostly recruits, in his command. It is thought that Col. Parker may be assigned elsewhere and Col. Nelson made commandant.

The portion of the Sixth Regiment which is coming here comprises E, F, G and I companies, rifle units, about 75 men each; H and M companies, machine gun units, 78 men each, and 16 machine guns apiece, each machine gun on a two-mule cart; Regimental Headquarters Company, 65 men, radio operators, orderlies, pigeon men, clerks, etc.; howitzer company, with three 37-mm. cannon and six 3-inch trench mortars; service company, 142 men, including wagon transport and 30-piece brass band, and the Second Battalion Headquarters Company.

F and I companies will entrain here soon after arrival and go to Fort Crook, Neb. K and L companies and the Third Battalion Headquarters Company, went to Fort McPherson, Ga., while A, B, C and D companies, comprising the First Battalion, and their headquarters company, remained at Camp Jackson, but may be sent here next spring.

Average Daily March 18 Miles.

Capt. Eugene N. Frakes, commander of E Company, is at Jefferson Barracks now, having traveled from Camp Jackson in an automobile to arrange the route of march and the camp sites, which were fixed to give average daily marches of 18 miles. He found the roads mostly good and level, with two mountains, Signal Mountain and Mount Eagle, to cross near Chattanooga, Tenn. Sand roads and heat, he said, caused the regiment to lose time in South Carolina. Only nine men have deserted during the march, and they were caught and sent back to the regiment.

It is expected that the regiment will parade through St. Louis when it arrives. It will come through Illinois, making its last camp at Belleville.

Centennial Drama Is Rehearsed in Coliseum

Cast Is in Good Voice and Effective Dueling Scene Is Shown—Play to Be Given Five Nights This Week.

A general dress rehearsal of the centennial drama, "Missouri—One Hundred Years Ago," was held in the Coliseum last night. It is to be followed by rehearsals of the prologue and the epilogue this morning, and of the play this afternoon, and by a final dress rehearsal tomorrow night. The performances of the drama are to begin Tuesday night, and to end Saturday night, constituting the second week of the St. Louis Missouri centennial celebration.

Last night's rehearsal showed the effects of the training which a large body of amateur actors have received from community events of the last few years, beginning with the Pageant and Masque in 1914. Most of the members of the "Missouri" cast showed good voices and stage presence, and they had little difficulty in adjusting themselves to the large stage, now nearly finished, in the Coliseum.

The chief item of scenery the Tavern, is completed, and a group stood on the Tavern balcony during some of the social and political scenes of the play.

Effective Dueling Scene.

Two effective bits of the first scene in the first act, as rehearsed, were the encounter of Daniel Boone with land sharks who take away the land which Congress has just given him, although John Smith T, a peppery character with a ready pistol, threatens to shoot them, and the duel between Thomas H. Benton, later one of the State's first two Senators, and Charles Lucas.

The duel is shown as taking place at dawn, in front of the Tavern. Benton and Lucas fire at a signal, Lucas falls, and Benton remorsefully asks forgiveness of Lucas. Then old Judge Lucas enters, and lifts his dying son, who forgives Benton with his last breath. The old Judge carries the body away, declaring that he can never forgive.

This particular quarrel—not the first one which had occurred between Benton and Charles Lucas—is shown, earlier in the play, as having arisen from Benton's taunts at the help given by Lucas to a free negro, the hostler Kibbie, who sought to buy a slave girl for his wife.

Seven Parts for Women.

Of the 46 speaking parts in the play, only seven are for women, but the women showed careful selection for vocal qualifications. The speeches of Mrs. Coalter, played by Mrs. William Schevill, and Caroline Coalter, played by Miss Florence Walters, were delivered with good carrying quality. Miss Rhea MacAdams, who has had professional stage experience, has the role of Mandy, the negro girl whom Kibbe buys to make her his wife, and her first disdainful speech to her hostler-suitor was given with animation.

David O'Neil, in the role of Benton; Sam Goodard, as Daniel Boone, and Harry McClain, as Judge Lucas, have three of the more mature roles. The interruption of Judge Lucas, presenting the unpopular anti-slavery view, during a political speech of Benton, is striking.

Completeness in detail appears in the costuming, though not all participants in the rehearsal were in their full costumes. The big beaver hats of early statehood days, and the coonskin caps of the frontiersman are worn by several of the men in the cast.

for the final dress rehearsal of the drama "Missouri," and during the rest of the week for the performance of the drama.

The Riverview Club held a Centennial ball last night, and by its invitation, some of those who had prepared costumes for the Lafayette ball were there in the costumes they had made for the ball.

Centennial Services at the Old Cathedral Today.

Services in honor of the statehood centennial will be held under the auspices of the National Council of Catholic Women at the Old Cathedral, Second and Walnut streets, today. High mass will be celebrated at 10 o'clock this morning. Archbishop Glennon will preach and the Rev. C. L. Van Tourenhout of Ste. Genevieve will be celebrant of the mass.

It has been considered appropriate to hold this service in the Old Cathedral because of the antiquity of the edifice. On this "square," set apart by Laclede for religious purposes, mass has been celebrated since March 15, 1764.

The corner stone of the present cathedral, the fourth church on the same site, was laid 90 years ago. It was there that Felix de Andreas, first vicar general of St. Louis, a priest of the Vincentian Order, died in October, 1820. His remains lie in the crypt beneath the Old Cathedral.

St. Louis University to Celebrate State Centennial.

St. Louis University will celebrate the statehood centennial tomorrow. At 9 a. m. there will be a solemn high mass at St. Francis Xavier (College) Church, with the Rev. M. J. O'Connor, S. J., Rector of the University, as the celebrant. The Rev. Gilbert J. Garraghan, S. J., an authority on the development of this section of the United States, will deliver a sermon historical in character. In the evening there will be a social and literary celebration for the alumni and friends of the University in the university auditorium. Addresses will be delivered by the Rev. Robert S. Johnston, S. J., representing the faculty; Daniel Lord, representing the post graduate student body; James W. Byrnes, representing the alumni and the Centennial Endowment Fund Committee, Judge Hugo Grimm, of the Institute of Law, and others. Music will be furnished by the university orchestra, and by the Choral Club of the divinity department.

CHORUS OF 800 VOICES SINGS IN 12TH STREET PLAZA

Continued From Page One.

seum at a time to be announced later, officers of the Centennial Association said yesterday. It will not be any night this week, as the Coliseum will be in use tomorrow night

PAY CUTS IN MINES AND ON ROADS URGED

Valley Association Board Passes Resolution Asking Government Action.

By the Associated Press.

DECATUR, Ill., Oct. 8.—The Executive Board of the Mississippi Valley Association today passed a resolution urging "that all Government bodies concerned, and especially the Railroad Labor Board, adopt the measures necessary to bring about abrogation of the so-called national agreement of railroads and employes and a substantial reduction in railway wages. The board also urges as a further step in the process of business readjustment that measures be adopted to insure a substantial reduction of coal mine wages by April 1, 1922, when the present contract expires.

Congress is urged to put an immediate stop to the issuance of tax-exempt securities in a resolution adopted by the board yesterday. Another resolution urges the Government to continue to give support to the barge line service on the Mississippi River, and insists that "withdrawal of this service at this time would not only be a grave economic menace, but a violation of the understanding with the people of the valley at whose earnest request such service was re-established."

Support of the Jones shipping act was given in another resolution, and the directors "urge exporters and shippers to specify their shipments, wherever possible, be carried in American ships, and to make this practicable they urge the United States Shipping Board to confer at once with representatives of industries controlling the largest quantities of imports and exports, and to co-operate with these industries in devising means whereby they may obtain as satisfactory rates from American ships as from foreign ships."

"For the continuance of the high railroad rates the public itself is to blame," said Samuel O. Dunn, editor of the Railway Age and vice president of the railway division of the Mississippi Valley Association. "It cannot be denied that the present rates are too high. They are necessary because of the excessive operating costs of the railways. Practically all operating costs are the cost of material, supplies, fuel and labor."

WOMAN AND SON END LIVES WITH GAS IN HOME

Mrs. Christiana Mauch, 63, and Henry Mauch, 45, Found in Kitchen at 3018A Minnesota Avenue.

NOTES SAY ONE WAS ILL, OTHER SLEEPLESS

Instructions Left for Cremation of Bodies—Joint Will Disposes of "All," Including Insurance.

Mrs. Christiana Mauch, 63 years old, and her son, Henry W. Mauch, 45, a department manager for the C. F. Blanke Tea and Coffee Co., were found dead in the kitchen of their home, 3018A Minnesota avenue, at 11:30 a. m. yesterday. They were side by side in chairs in front of a gas stove, the four burners of which were turned on, but not lighted.

Notes found in the room showed they had ended their lives because Mrs. Mauch thought she had an incurable disease and because her son had been unable to sleep for a week. Apparently they had been dead several hours, as all the notes bore Friday's date. Neighbors had not seen the mother and son since 5 p. m. Friday.

Gas Noticed by Neighbor.

Mrs. Minnie Klein, who lives in the lower flat, smelled gas about 11 a. m. and called a policeman who forced open a door of the Mauch flat. All of the windows and outer doors had been locked. On a table in the kitchen were the notes and a tin box containing $136 in cash and a $25 check of the C. F. Blanke Tea and Coffee Co.

A note signed "Henry W. Mauch and Mother" read:

"Farewell to all our relatives. Goodby and may God bless you. Forgive us and pray for us."

Another note named the undertaker who was to have charge of the funeral and specified that Mauch and his mother should be cremated. The undertaker was instructed to send the bill to Oscar N. Sifverson, 2920A Wyoming street. It asked that the curious be kept away from the funeral.

Joint Will Left.

A letter addressed to Sifverson said: "Dear Oscar—Do the best you can with everything and may the good Lord reward you at some future time. Tell your mother and Aunt Decie goodby for us and forgive me. I have not been able to sleep at night for over a week and mother has an incurable disease. I am afraid."

A joint will was found in the room. It was signed by Mauch and his mother and read:

"All we own, including life insurance policies, are to be given to Oscar N. Sifverson to distribute to each relative as he sees fit." Appended to this was the note: "Oscar Sifverson to be executor without bond. Have small burial notice in all the papers and telephone Bob Hallahan, care Aeolian Piano Co., and Otto C. Smith, baker on Greer avenue. You are to be the judge of what all the relative are to get outside of special bequests. Mrs. Klein is to have the wood and coal for her trouble."

Mauch Away From Office.

There also were notes to the police and the Coroner giving instructions that all property of Mauch and his mother was to be turned over to Sifverson.

At the office of the C. F. Blanke Tea and Coffee Co. it was said that Mauch went home Tuesday because of illness, and that fellow employes Friday reported they had inquired about him and had been told he was better.

IRISH DELEGATES REACH LONDON AND RECEIVE GREAT WELCOME

Crowd at Station Waits Half Hour After Arrival of King and Queen on Another Train.

By the Associated Press.

LONDON, Oct. 8.—Irish peace delegates, who are to begin negotiations with representatives of the British Government on Oct. 11, stepped from their special railway carriages in Euston Station this evening and received a stormy welcome from several thousand of their countrymen and partisans whose cheers were reinforced by the thundering of a kilted pipers' band.

The Irish delegates' train pulled in at the same platform as the train which carried the King and Queen from Balmoral scarcely half an hour earlier. For the sovereigns the entire platform had been railed off and cordoned by squadrons of police, and the floor had been covered with a red carpet, on which a group of court attendants, with the usual uniformed functionaries, welcomed their majesties. Their departure from the station was cheered by many of those among the crowds which had assembled to greet the Irish peace mission.

Porters quickly removed the carpet and all evidences of the recent presence of royalty disappeared. In a few minutes the delegates' train arrived. Men bearing enormous Sinn Fein color standards and women waving smaller republican flags, many of them singing and the rest cheering, with the booming of guns, made the great station reverberate until the delegates and their secretaries moved away in automobiles, headed by the pipers.

Their progress was slow for a considerable distance from the station, as other thousands were crowded along the route. Many climbed on the sides of the cars, the lighted interiors of which made plainly visible the faces of Arthur Griffith, Robert C. Barton, Eamon J. Duggan and George Gavin Duffy. The party motored to the Cadogan Square headquarters, through many of the principal streets of the West End.

NC-4 CREW IS DECORATED

Portugal Confers Honors on First Men to Fly Across Atlantic.

By the Associated Press.

WASHINGTON, Oct. 8.—Officers and enlisted men of the naval seaplane NC-4, which in May, 1919, arrived at Lisbon, Portugal, as the first airship to cross the Atlantic ocean under its own power and through its natural element, have been decorated by President D'Almeida of Portugal, according to announcement today by the Navy Department.

Decorations of military Order of the Tower and the Sword were conferred on the officers and men of the NC-4 while the military Order of Avis with relative diplomas was accorded officers instrumental in the flight, including Rear Admiral Andrew T. Long, Capt. Harlan H. Christy, Commander Fred F. Rogers, Lieutenant-Commander Richard E. Byrd and Lieut. Braxton Rhodes.

PETITIONS TO HYDE TO ENFORCE LAW IN COUNTY

Governor Says They Will Be Given "Very Serious Attention."

Copies of a petition addressed to Gov. Hyde, and reading as follows, are being circulated in St. Louis County: "We, the undersigned citizens and taxpayers of St. Louis County, protest against the open and notorious violation of the laws in this county. We ask if there is not something that you, as Governor, can do to relieve the situation."

While in St. Louis yesterday, Gov. Hyde was told about the petitions by a Post-Dispatch reporter. He said: "This is the first knowledge I have had about the matter, and I dislike to prejudge the case. However, you certainly may say that if any such petitions come before me, I will give them very serious consideration, and will take such action as the facts seem to justify."

Asked what action he could take under such circumstances, the Governor laughed, and said he didn't want to cross the bridge until he came to it.

Herbert A. Taylor, a retired business man, living near Maplewood, said last night, in reply to a reporter's inquiry, that he had helped circulate copies of the petition, but declined to say any more about the matter.

ZOO TO DUPLICATE OZARK SCENERY IN ANIMAL PITS

Members of Board Visit Arcadia and Ironton to Study Rock Formations.

Members of the Zoo Board of Control and directors of the St. Louis Zoological Society departed last night for the vicinity of Arcadia and Ironton, Mo., about 90 miles south of St. Louis, to study the rock formations there with a view to duplicating them in the proposed cageless pits for lions, tigers, panthers, leopards and jaguars in the Forest Park Zoo.

The rocky formations around Arcadia and Ironton are famous features of Missouri scenery. Their peculiarity is their reddish hue, which causes them to resemble granite, though they are really iron-bearing porphyry. They are different in texture and appearance from the white limestone river bluffs which were reproduced in the zoo bear pits.

As was done in the case of the bear pits, it is planned to make plaster casts of the rock formations and to mold realistic imitations of the rocks from these casts, so that when the pieces are put together at the zoo the result will be a faithful reproduction of the "Shut In" at Ironton and other fine examples of porphyry formations in that section of the State.

CHILD, 4, DIES FROM BURNS

Inez Thornburg, 4-year-old daughter of C. C. Thornburg of 622 North 75th street, East St. Louis, died at 12:30 a. m., yesterday from burns suffered at 1:30 p. m., Friday, when her dress became ignited.

The child was in charge of her grandmother, Mrs. W. M. Thornburg, her mother being a patient at St. Mary's Hospital where she underwent an operation last Wednesday. Inez struck a match and a few minutes later her grandmother, who was in an adjoining room, was attracted by her cries. Mrs. Thornburg in trying to smother the flames with her apron was burned on the hands.

Your Children Need Good Music



The refining, elevating influence of good Music is one of the most important elements in the education and development of your children.

That alone is sufficient reason why there should be Music in your home right now.

And good Music, properly played, the kind every member of the family can enjoy, WILL BE IN YOUR HOME when you own an "Easy-to-Play"

GULBRANSEN
Player-Piano

Special Offer for This Week

$25 CASH Delivers a Beautiful Brand-New Gulbransen Player to Your Home

Very Easy Payments on the Balance

Don't delay another day the pleasures an "Easy-to-Play" Gulbransen Player-Piano will bring to you and your family. SPECIAL TERMS OFFER IS FOR THIS WEEK, therefore act at once.

OPEN EVENINGS BY APPOINTMENT

If it isn't convenient to call during the day, phone MAIN 5505 or CENTRAL 6165, asking for Mr. Shillig or Mr. Benjamin, who will arrange to meet you here any time in the evening after 5:30.

KIESELHORST 1007 OLIVE

"For 42 Years the Reliable Music Store"

SALE OF COUNTY BONDS WOULD AID THE UNEMPLOYED

500 More Men Could Be Given Work if $1,632,500 in Roads Securities Were Sold, Engineer Says.

BOARD WOULD SELL ONLY $380,000 WORTH

Member Thinks County Can Save Interest by Holding Rest Till Spring — Price Below Legal Minimum.

If wealthy men were to buy or underwrite the unsold portion of St. Louis County's $3,000,000 road bond issue, which cannot now be sold because the bond market is much lower than the minimum for which road bonds may be sold under the State law, what would be the effect on the unemployment situation by thus providing work on the county roads?

The Post-Dispatch made this inquiry as to the county road situation yesterday, with a view to learning what work could be provided if the bonds were sold. Less than half of the issue has been disposed of, after much work, there remaining $1,622,500 bonds to be sold. The issue was voted on Feb. 15, 1916, and held up for a considerable time by a suit over their validity.

William Shields, one of the three members of the County Court, which is the administrative body, said that the county does not want to dispose of the unsold bonds this winter, except $380,000 worth for resurfacing the Gravois and Lemay Ferry roads. He said that this is because the county does not want to pay interest on the bonds during the winter. While the other members of the County Court could not be reached for statements, it is understood that they concur in Shields' view.

Would Plan Projects First.

"The opinion of the County Court," Shields said, "is that it is best to have its road projects carefully laid out and then sell the requisite bonds for each project. The resources of the county for getting road work done are not such that the bond money could be spent in a short enough time otherwise to avoid the payment of too much interest on the bonds."

Shields did not amplify his statement to explain why the county could not handle a greater volume of work. When asked the attitude of the County Court in the event a group of wealthy men should propose to take over the unsold bonds at 95, which is the legal minimum for the sale of road bonds, he replied:

"They might go to 100 on the market," indicating that then the county would lose by the lower sale.

He was asked if he saw any chance of the bond market leaving its present level of about 90 in the near future and replied:

"I don't know, but you never can tell."

There are about 500 men now at work on county roads which are being resurfaced, Shields said. About 150 more could be employed for the Gravois and Lemay Ferry road jobs. Most of the workmen are laborers whose pay ranges from 30 to 50 cents an hour, with gang foremen getting $6 a day.

Would Sell $380,000 of Bonds.

It is the desire of County Court members to sell $200,000 bonds for resurfacing the Lemay Ferry road and $180,000 for resurfacing the Gravois road as quickly as possible. Farmers, neighborhood banks and merchants along the road will be asked to subscribe to these bonds at 95, which is the way bonds for other roads were sold this year.

Gravois road is to be paved with concrete 18 feet wide on straightaways and 20 feet on curves, for 6.7 miles west from the Weber road. One mile of concrete road, in fair condition now, has existed from the city limits to Weber road for a number of years.

Lemay Ferry road is to be paved with concrete 18 feet wide from the intersection with the Telegraph road southward. During the war the Federal Government built a concrete road from the city limits along the Lemay Ferry and Telegraph roads to Jefferson Barracks.

Work on the Gravois and Lemay Ferry roads will start whenever the sale of the bonds is assured. Grading work could be done all winter, unless the weather is very severe, in the opinion of County Highway Engineer William Elbring.

The St. Louis County Improvement Association, a neighborhood organization, has affected the sale of almost all of $55,000 bonds which had to be sold for the laying of a bituminous-macadam surface on Page avenue for two and one-half miles from the western city limits to Spring avenue, St. Louis County. Elbring said he did not know if it would be practicable to start work there this winter should the sale be completed. Not a large number of men could be employed on the grading work. The road is now mud and cinders.

Olive Street Road Needs $200,000.

Elbring was asked to point out what other roads should be among the first improved. He mentioned the Olive Street road, for which he would like $200,000 for an unspecified stretch, and the Bellefontaine road, for which $100,000 could be used on a shorter stretch. Were the unsold bonds disposed of some men could be put to work hauling materials to the Olive Street and Bellefontaine road jobs.

Elbring said that if all the $1,632,500 unsold bonds were sold more than 1000 men, or twice the present number now working on the roads, could be employed this winter. He said that virtually all the county roads subject to much travel, which were not recently resurfaced, need repairs or new surfaces. There remains about $1,250,000 of the bond issue which has not been allotted to specific roads. Elbring said that in view of the increase in Liberty bond prices he thought road bonds would be higher by spring.

It is expected that the St. Charles Rock road, a 20 and 22-foot concrete highway, will be open for travel its entire length by Nov. 1. It is open now except for one detour. The improvement extends 12.7 miles, from Wellston to the St. Charles bridge approach, and the county has acted as its own contractor, at some saving over the bids of private contractors. The work started last November. About 125 men are working on the 6½-mile stretch from Marshall avenue to Taussig avenue.

Halls Ferry Road Open.

A new bituminous-macadam surface road on Halls Ferry road from Baden for three miles northward was thrown open a week ago, though the work is not complete.

Work was started a month ago on the Manchester road, which is to have an 18- and 20-foot wide concrete surface for 15.6 miles, from the North and South road to Ellisville. The job should be done by next summer. It is advisable for through traffic to detour by way of Clayton road to Ballas road, which joins the Manchester road at Des Peres, or by the Big Bend and Barrett Station roads.

The Telegraph road will be open for traffic on Nov. 1 for three miles of new surface being laid from the end of the Government road at Reavis Barracks road, to the Fine road. The county is its own contractor here.

About 25 men are doing preliminary grading work on the Antire road between Valley Park and Eureka, a stretch that is to be graveled and, in places, straightened and leveled. The work should be done by spring.

Bonds for these five major jobs were sold this year as follows, none of them to brokers: St. Charles road, $330,000; Manchester road, $330,000; Telegraph road, $84,850; $20,000 of these being taken by F. W. A. Vesper, president of the Vesper-Buick Auto Co.; Antire road, $75,000, $20,000 of these being taken by D. C. Kerckhoff, president of the Pevely Dairy Co.; Hall's Ferry road, $32,500.

The remainder of the bonds sold, a large amount of which went to brokers, amounted to $520,000, sold in 1920, divided as follows: Clayton road, two miles from North and South to Conway, warrenite, $81,500; Florissant road, three miles from Natural Bridge road to Ferguson, bituminous-macadam, $44,390; Page avenue, grading from Spring avenue to Link road, $35,300; Big Bend road, one and one-quarter miles, Manchester to Newport, concrete, $27,100; Hall's Ferry road, preliminary, $32,633; St. Charles road, preliminary, $22,000; concrete mixers and other machinery for St. Charles road and other jobs, $19,000; bridges, $85,602, and the rest for overhead and other costs.

Several Bridges Built.

All the work under these sales has been completed. Among the better bridges included in the bridge item were one for $22,545 on the Big Bend road across Rives des Peres; one for $18,000 on the Florissant road across Moline Creek, and one for more than $10,000 on the Hall's Ferry road across this same creek.

Federal aid at the maximum rate of $20,000 a mile was obtained in equal proportion to the county's expenditures for all roads which are State highways. The Lemay Ferry, Gravois, Manchester and St. Charles roads are the State highways that pass through St. Louis County and practically the maximum of Federal aid was or will be obtained for each of these. These roads radiate from St. Louis like the ribs of a fan, and with lesser roads which have been or will be improved, will give St. Louis County a good basic road system when the plans are consummated.

Fine New Chime Heard Several Blocks Away Above Rattle of Traffic

Many Persons Within and Outside Holy Communion Church Listen to Hymns and Marches—Another Concert Today.

Hymn tunes and festal marches rang out over the rattle and blare of traffic at Washington and Leffingwell avenues last evening, when the new chime of the Episcopal Church of the Holy Communion was played for the first time. A program lasting from 5 o'clock until after 6 was heard by hundreds of persons, some of whom sat within the church, while others sat in automobiles within a block of the building, or stood on the sidewalk.

One of the listeners in the church was Mrs. Dorothy Liggett Kilpatrick of 22 Portland place, widow of Claude Kilpatrick, and donor of the chime, which is a memorial to her husband and her daughter, the late Mrs. Charles Scudder. The names of Claude Kilpatrick (1849-1918), and Elise Kilpatrick (1884-1917), wife of Charles Scudder, are inscribed on the two largest bells.

Best Effect a Block Away.

The chime, which cost about $11,000, is considered the finest in St. Louis, and the chimer, M. H. Mettee of Christ Church, Baltimore, who came here to play the dedicatory program, said he knew of no finer set anywhere. Last evening, in spite of the noise made by street cars and automobiles, the sound of the bells could be heard on Franklin avenue, three blocks north, or on Olive street or Jefferson avenue, two blocks south or east, well enough to distinguish the tune being played. The effect was best at a distance of a half-block to one block.

The bells are hung in the low Norman tower of the church, and have not the carrying power that they would have in a high steeple, such as that which was once on the old Pilgrim church, a block west on Washington avenue, where a chime used to hang, or that of the present Pilgrim church on Union boulevard, where the same chime has hung since 1907. However, Holy Communion church, though a low-lying structure, is on comparatively high ground, and at times when passing traffic is light and the air is calm, the chime may be heard much farther than it was last evening.

There are 11 bells in the Holy Communion chime, which are the eight notes of the octave D, a sharp fourth, flat seventh and one tone above the scale. The bells weigh from 575 pounds to 3050 pounds, 12,125 pounds in all. The three extra notes furnish a much wider range than a one-octave chime would have, and the chimer, as extra numbers, played the State song, "Missouri," and the latter part of "The Star-Spangled Banner," beginning at "Oh, say, does that Star-Spangled Banner yet wave."

Opera Selections Played.

The first number, following a playing of the scale, was "America," and this was followed by "All Hail the Power of Jesus' Name." The next selection was a secular one, "O Promise Me," from DeKoven's "Robin Hood." In this number, a "natural" had to be omitted, but there was no impairment of the effect.

Successive numbers completing the program were "Crown Him With Many Crowns," "March of the Men or Harlech," "He Leadeth Me," the grand march from Verdi's "Aida," Wagner's "Lohengrin" wedding march, "Hail Columbia," "Softly Now the Light of Day," and "Abide With Me."

Today, from 10 to 11 a. m., at 12:30 p. m., and from 5 to 6 p. m., sacred selections will be played. Tomorrow noon, and from 5 to 6 p. m. tomorrow, there will be programs of secular, patriotic, sentimental, and Scotch and Irish airs.

Vigorous Task for Chimer.

After the departure of the visiting chimer, young men and boys of the Holy Communion Sunday School will try their hands at ringing the chime. A chimer need not be an expert pianist, but must know the scale and have a sense of time. The chime is played from a room over the choir room, and the operation is by levers, which are pressed down with a quick motion. Wire cables connect the levers to the bells. A number of visitors watched the chimer at his vigorous task, for which he had to remove his coat.

Mettee succeeded his father as chimer in the Baltimore church, and his son has been trained in the same task, and will play the chimes there today in his absence. He prefers to play church tunes, which he believes are best adapted to rendition by bells.

YOU'RE LOOKING FOR IT WE HAVE IT

REPAIRS

for everything in the home.

Plumbing Supplies
Electrical Supplies
Auto Supplies
Hardware
Paint, Glass
Roofing

If you can't get it elsewhere, come to

CENTRAL Hardware Company

811 N. 6th St

M'CUMBER MAKES ATTACK ON BORAH'S FREE TOLLS BILL

Declares Congress Cannot Exempt American Coastwise Vessels Under Hay-Pauncefote Treaty.

SAYS ACTION WOULD BE "DISHONORABLE"

Both Parties Pledged to Measure — Merely Question of Business Judgment, Says Ransdell.

By the Associated Press.

WASHINGTON, Oct. 8.—The Panama Canal free tolls bill, set for a vote in the Senate Monday under an agreement made several weeks ago, was brought up for debate again today, setting aside the tax bill temporarily.

Senator McCumber, Republican, of North Dakota, and a Foreign Relations committee member, today came out in opposition to the Borah bill, which would exempt American coastwide vessels from canal tolls. He declared that the Hay-Pauncefote treaty did not give America the right to exempt coastwise vessels from tolls and asserted that such a declaration by Congress would be "dishonorable."

Referring to the free tolls plank of the Republican national platform, Senator McCumber said it made "little difference if national honor forbids following the course pointed out."

"We are asked to declare that the Hay-Pauncefote treaty shall be treated as a scrap of paper," said Senator McCumber.

"Our duty is a simple one. Keep our word. We have invited the other great nations to join us in a solemn compact to check the mad and exhausting race of the nations for navay supremacy. Let us not enter the council chamber with soiled hands."

Senator Ransdell, Democrat, Louisiana, spoke in support of the bill, emphasizing that both Republican and Democratic parties had declared for the principle.

"It is merely one of business judgment," said Senator Ransdell, denying that any moral consideration was involved. "There are no tolls on our improved harbors and lakes and rivers and great national highways, and the Panama Canal should be treated the same. Free roadways on land and sea are not subsidies."

Coastwise traffic through the canal, Senator Ransdell contended, is purely a domestic function and question. A great majority of Senators who supported the Hay-Pauncefote treaty, he declared, did so with the understanding that it preserved the right of the United States to regulate its domestic ships using the canal.

Visitors to Be Entertained.

Members of the Purchasing Agents' Association of Tulsa, Ok., and Houston, Tex., on their way to attend the convention of the National Purchasing Agents' Association at Indianapolis, will be the guests of the Sales Managers' Bureau of the Chamber of Commerce this morning. After breakfast at the Missouri Athletic Association the visitors will be taken on an automobile tour of the city. The reception committee will consist of H. B. Gilley, Arthur Sherwood, George E. Bradley, Thomas Lovelace, A. F. Schmidt, A. M. Wooster, Scott R. de Kins, B. A. Purcell and R. H. Ogle.

MR. HENRY C. MENNE
(FORMER CITY TREASURER)
WISHES TO ANNOUNCE
THAT HE HAS ASSOCIATED HIMSELF
WITH THE FIRM OF
WEISSENBORN & REYNOLDS
HANDLING A GENERAL LINE OF
INSURANCE AND SURETY BONDS
SUITE 1354-58 PIERCE BUILDING
ST. LOUIS, MO.
MAIN 1986 CENTRAL 3710

UNDERWEAR BARGAIN PRICES

G. Underwear, 25c		Good Socks, 5c	
Wool Drawers, 50c		Wool Socks, 19c	
Wool Shirts, 50c		Good Gloves, 10c	
Union Suits, $1.19		Jersey Gloves, 19c	
Army Blankets, $4.00 value	$1.95		
Comforts, new, $5.00 value	$2.95		

SHOES JUST THINK $1.49

Reg. Army, $1.49 New Army, $2.95
Heavy Army, $1.95 Munson last, $7.50
Officers' Dress Shoes, $10 value, $4.09

SUITS—COAT and BREECHES $3.25

New Wool Suits, $35.00 value $14.95
Army Raincoats, $6 value $1.50
Gas Mask Raincoats, $15 value $5.50
Leatherette Raincoats, $25 value $8.75
Wool Coats, $1.98 Khaki Pants, 69c
W. Breeches, $1.98 $3.50 Pants, $1.95
Overalls, 49c Sweaters, 98c
New Comforts, $5 value $2.95
Army Blankets, bargain $1.95

ARMY GOODS AT HALF PRICE
Thousands of Bargains in New and Army Merchandise.

ADVANCE 816 PINE STREET

Cleaning and Dyeing Saves Much Buying

PHONE CHAPMAN

Sid. 3110 Vic. 331 | 3100 Arsenal | Cab. 1700 Del. 1575 | 5802 Delmar

CHAPMAN BROS. CLOTHES CLEANERS

GIRL AND TWO MEN SEVERELY INJURED IN AUTO COLLISION

Service Car Driver Arrested on Charge of Driving on Wrong Side of Street.

A girl and two men were severely cut and bruised in a head-on collision of two automobiles in front of 3642 Lindell boulevard at 6:30 o'clock last night. They were Bertha Janesch, 16 years old, of 2292 Howard street, and Charles Obert Jr., 22, of 2200 Howard street, who occupied one automobile, and Fred Miller, 50, a service car driver, of 729 Aubert avenue, who was in the other.

Obert was driving west, and Miller was going east. After the accident Miller was held on a charge of driving on the wrong side of the street. The collision occurred on the north side of Lindell. Miller, whose injuries were treated at the city hospital, said he had swerved to avoid another machine. Obert and Miss Janesch were taken to their homes.

Fred Schmiedes, 59 years old, a grocer of 3695 Laclede avenue, was hit by an automobile driven by Leo Sophir, a school teacher, of 4715A McMillan avenue, as Schmiedes crossed Laclede avenue at Spring, about 8:30 p. m. Schmiedes suffered scalp wounds, cuts and bruises.

STATE CAN SEND ONLY THREE MEN TO SOLDIER'S FUNERAL

Thirteen of Sixteen Designated to Go to Washington at Federal Expense to Be Disappointed.

Special to the Post-Dispatch.

JEFFERSON CITY, Oct. 8.—Thirteen of the 16 Missourians, all former service men, designated by Gov. Hyde to go to Arlington Nov. 11 at Federal expense to attend ceremonies incident to the burial of an "unknown" soldier of the United States, killed in the recent world war, are destined to be disappointed, as the War Department has notified Hyde that he may send only three. The Governor last Saturday announced a list of 16, recommended by Adjutant-General Raupp, who had been chosen to make the trip.

Hyde was away from the capital today, but his secretary said that the Governor had not named the three under the new ruling.

The tangle is due to a change in the plans of the War Department, which was made after the Missourians had been appointed. Secretary of War Weeks having refused to make an exception in this case, the representation of all of the States having been cut.

RALLY TODAY OF HOLY NAME SOCIETIES AT SACRED HEART

The annual rally of the St. Louis Archdiocesan Union of the Holy Name Societies will take place at 4 o'clock this afternoon at the Sacred Heart Convent grounds, Meramec street and Nebraska avenues. Members of the various parish branches will form at Grand and Gravois avenues at 1:30 p. m., and will march south on Grand avenue, east on Osceola street, north on Compton avenue and east to the grounds.

Addresses will be delivered by Archbishop Glennon and others. Musical numbers will be rendered by 75 choristers of St. Anthony's Parish.

Confederate Veterans to Meet.

The Confederate Veterans' Association will meet at 3 o'clock this afternoon in Jefferson Memorial Hall to decide on the number of delegates to represent the organization at the national reunion to be held at Chattanooga, Tenn., Oct. 24-27. The presidents of the various chapters of the Daughters of the Confederacy and the Sons of Veterans are expected to be present at the meeting.

Pastor to Address Ad Club.

The Rev. M. S. Price, pastor of North Woodward M. E. Church, Detroit, will speak at the Advertising Club luncheon at Hotel Statler Tuesday on "Let's Go," and will deal with the thought that "what ails business is too much preaching and not enough action."

MRS. M'CORMICK DENIES TILT WITH MARY GARDEN

Expresses Indignation at Reports of Discord Over Chicago Opera Plans.

Special to the Post-Dispatch.

CHICAGO, Oct. 8.—Gossip detailing alleged antagonism between Mrs. Harold F. McCormick, daughter of John D. Rockefeller and Mary Garden, general director of the Chicago Opera Company, was refuted today in a statement issued by the opera management at the request of Mrs. McCormick. The statement follows:

Mrs. Harold F. McCormick has requested and authorized the following statement in her name:

"Mrs. McCormick, who, with her husband is a principal guarantor of the Chicago Opera Company, is amazed at the untruthful and obviously malicious statements appearing both in cable dispatches and in sections of the American press during the last week, reciting an alleged 'clash' between Mary Garden and Mrs. McCormick in Paris this summer.

"Mrs. McCormick denies emphatically any discord at any time with Miss Garden and reaffirms her unlimited faith in Miss Garden as an executive and an artist.

"Mrs. McCormick did not see Miss Garden in Paris this summer.

"Mrs. McCormick entertained Mary Garden in the McCormick home on Lake Zurich, Switzerland, and is very happy to relate that the two went over the Chicago Opera plans for the coming season in detail. Mrs. McCormick was of some assistance in solving the problems presented, and the two were in entire accord at all times.

"Mrs. McCormick is truly grieved that Miss Garden's generosity in donating her services without pay as general director of the Chicago Opera Company should subject this matchless woman to the malicious and untruthful attacks that are being made upon Miss Garden.

"Mrs. McCormick reiterates her approval of the 500 guarantor project in which the financial support of the Chicago Opera Association becomes a semicivic undertaking. In confirmation of this, Mrs. McCormick has accepted an invitation to speak before the Chicago Association of Commerce Ways and Means Committee Oct. 19, at which time she will discuss the extension of opera and music to the public at large.

"Mrs. McCormick anticipates with pleasure the departure of Miss Garden from France for America on Oct. 15 and the early resumption thereafter of the Chicago reins by Miss Garden."

ROOSEVELT ENTERS PAINTED HISTORY OF OLD ST. LOUIS

Portrait Replaces One in Old Courthouse Dome Which Retoucher Is Unable to Identify.

When the retouching of the interior of the Courthouse dome is completed an added feature not hitherto connected with this venerable building will be a portrait of Theodore Roosevelt by James Lyons, of 2415 Fall avenue, fresco artist who is doing the retouching. The picture will take the place of one which was painted on a panel in the lantern of the dome before Roosevelt was born.

Instructions to put Roosevelt's portrait in place of the one which had faded out were given by Director of Public Safety and Building Commissioner McKelvey.

In the lantern of the dome, 140 feet above the rotunda, Lyons found four panels which originally contained representations of marble busts of great men. He made out one as Washington and another as Grant. The third seemed to be Lincoln, but he couldn't place the fourth celebrity. He let himself down on his scaffold to one of the balcony floors and telephoned McKelvey for instructions.

Before Lyons had been on the retouching job long he found that he needed someone familiar with the early history of St. Louis to sit with him on his swinging scaffold and give him pointers as to what some of the pictures originally represented.

Among the paintings are several which were done more than 50 years ago by Carl Weimar, a great painter of Indians. When Lyons came to one of these, he frankly admitted that he couldn't make "heads or tails of it." The paint had cracked and blistered and fallen off. Lyons had been told this painting represented an Indian massacre in St. Louis in its early days. If a massacre was wanted, that was what Lyons was there for, and so he wielded a facile brush and painted a massacre on the aged panel. Those who viewed the completed work said it was a highly successful massacre.

HELD AFTER BABY'S DEATH

Following the death at the city hospital at 12:40 a. m., yesterday of Walter Cranstan Jr., two months old, from malnutrition and a fractured leg, the foster parents, Walter Cranstan, 47, a soldier at Jefferson Barracks, and Mrs. Mary Cranstan, 24, of 2311 Olive street, were detained for the Coroner.

The Cranstans said the baby was born at the city hospital Aug. 6 and that they adopted it Aug. 18. On Oct. 1, they said, they discovered the child's left leg was swollen and applied home remedies. Later they had the baby sent to the city hospital.

ONE ARREST IN MAIL ROBBERY AT DETROIT

Two of 26 Pouches From Canada Which Were Stolen, Contained $4000.

By the Associated Press.

DETROIT, Mich., Oct. 8.—One man has been arrested in connection with the holdup of a Canadian mail wagon from which four bandits last night took 26 pouches, two of which contained registered packages. The man arrested was Carl Greco, 21 years old, held on a technical charge of violating the United States code. Police declare Greco, a railroad employe, was indirectly implicated in the Toledo postoffice robbery several months ago, and stated they believe he might know something of last night's robbery here.

Today's investigation, the authorities announced, brought no clew to the identity of the robbers or to their whereabouts. No trace of the mail pouches has been found.

The Postoffice Department posted a reward of $2000 for the capture of the robbers, dead or alive.

Postal inspectors here said tonight they were unable to fix the value of the registered mail, at first estimated to amount to approximately $100,000, mostly in currency shipments from Canadian banks to their correspondents here. Canadian officials, however, believe a much smaller amount was involved. The value of only two of the 72 registered packages stolen had been fixed. These contained $4000.

All large postal stations of Canada have been asked to check up on their registered mail shipments dispatched to Windsor by the Royal mail train last night. A considerable part of this mail was carried on the wagon held up here just after it had crossed the Detroit River by ferry.

THREE-TRILLION-RUBLE STATE BANK FOR SOVIET RUSSIA

By the Associated Press.

MOSCOW, Oct. 8.—The Russian soviet council of commissars, of which Premier Lenine is president, has decided to create a state bank which will be authorized to make loans to afford credit facilities to develop industries, agriculture and trade and also to control circulation and exchange. The bank will be capitalized at three trillion rubles.

A decree soon will be published giving the full details and explaining that fear no longer exists that the bank will be controlled by the bourgeoisie, since there are no big industrialists and since the Government is running all the big plants.

RIGA, Oct. 8.—The actual capital of the new Russian soviet State bank amounts to 70,000,000 gold rubles, according to a dispatch by the official soviet agency from Moscow today.



There Are Numberless Crude Imitations But Only One

AMPICO

Reproducing Piano

Irresponsible statements such as "Our Instrument is just as good;" "About the same;" "Made along the AMPICO principle;" etc., should be taken with the proverbial grain of salt.

Or better still *hear* the AMPICO and *note* the *vast* difference.

The AMPICO *in the Knabe* $2100 to $4000
The AMPICO *in the Haines* $1500 to $2500
The AMPICO *Marshall & Wendell* $850 to $2000

CONROY'S

"The Largest Exclusive Piano Store In America"

Corner 11th and Olive

RREST IN MAIL OBBERY AT DETROIT

20 Pouches From Car Which Were Stolen, Contained $4000.

ociated Press.
OIT, Mich., Oct. 8.—One been arrested in connection holdup of a Canadian mail om which four bandits las k 26 pouches, two of which l registered packages. The ested was Carl Grece, 24 held on a technical charg ting the United States code declare Grece, a railroad em was indirectly implicated in edo postoffice robbery several ago, and stated they believe ht know something of last robbery here.
's investigation, the authori nounced, brought no clew to tity of the robbers or to their bouts. No trace of the mail has been found.
Postoffice Department posted rd of $2000 for the capture robbers, dead or alive.
l inspectors here said to hey were unable to fix the f the registered mail, at first ed to amount to approximate 000, mostly in currency ship from Canadian banks to their ndents here. Canadian offi owever, believe a much small unt was involved. The value two of the 72 registered es stolen had been fixed. These ed $4000.
arge postal stations of Can ve been asked to check up on egistered mail shipments dis t to Windsor by the Royal ain last night. A considerable this mail was carried on the held up here just after it had the Detroit River by ferry.

E-TRILLION-RUBLE STATE ANK FOR SOVIET RUSSIA

Associated Press.
SCOW, Oct. 8.—The Russian council of commissars, o Premier Lenine is president, cided to create a state bank will be authorized to make to afford credit facilities to de industries, agriculture and and also to control circulation exchange. The bank will be ized at three trillion rubles decree soon will be published the full details and explana hat fear no longer exists that ank will be controlled by the eoisie, since there are no bi trialists and since the Govern is running all the big plants

GA, Oct. 8.—The actual capita e new Russian soviet State bank nts to 70,000,000 gold rubles ding to a dispatch by the offi oviet agency from Moscow to-

erless ons

Instrument is ade along the be taken with

and *note* the

to $4000
to $2500
to $2000

'S
erica

BI-PARTISAN MOVE STARTED TO CARRY TAX AMENDMENTS

Senators Lenroot and Simmons Hold Conferences, but Apparently Final Agreement Is Not Reached.

UNANIMOUS VOTE OF COMMITTEE URGED

Leaders Predict Amended Bill Can Be Passed by Week After Next in Spite of Opposition.

By the Associated Press.
WASHINGTON, Oct. 8.—A move ment looking to bipartisan support the amendments to the tax re sion bill agreed upon by Republi leaders was put under way to day in the Senate. Senator Len t, of Wisconsin, a leader among Senators from Western states, who insisted on the compromise pro ram, held several conferences with nator Simmons of North Carolina, Democratic leader in the tax t, but apparently a final agree nt was not reached.
A plan discussed was that of hav the revised amendments reported by unanimous vote of the Senate nance Committee, Republicans and mocrats, and supported on the r by leaders on both sides.
The Democrats are represented as king with favor on most of the endments, but they are not satis d with regard to the proposed s on corporations, insisting that revenue in excess of the amount posed be obtained from that rce.

Would Change Exemption.

Republican leaders are understood ve agreed today on a plan un which corporations having in s in excess of $25,000 would not ve the benefit of the $2000 ex tion now allowed all corpora ns. It is estimated this would d an additional $30,000,000 in nue. The Democrats have pro d repeal of the exemption in the of all corporations.

Committee Calls on Harding.

While the conferences were pro ding at the Capitol a committee ming to represent more than 000 manufacturers over the ntry called on President Harding protest against the delay in the tment of tax revision legislation also against the proposed bill as whole. John E. Edgerton of Nash , Tenn., spokesman for the dele tion, declared that the measure sed by the House and amended the Senate committee was sub tially a perpetuation of the prin es and policy of the war revenue condemned by both parties and diated by the American people."
The situation can be met, in the sion of the great percentage of manufacturers," Edgerton added, acceptance of the Smoot manu tures sales tax plan, the only con ctive, remedial proposal."
Before taking up the compromise endments today, the Finance mittee majority approved more 40 amendments, some suggested the floor of the Senate. One d exempt from taxation the in st on money borrowed to carry erty and Victory bonds except e of the two series entirely tax

Another provides that domestic ding and loans associations mpted from the corporation taxes be only those "substantially all the business of which is confined making loans to members on the e of their stockholdings."

Exemptions for Life Companies.

The committee approved a change ich would provide that in the case the liquidation of a corporation ends issued at the time of the datation on profits accruing before ch 1, 1913, would be tax exempt.
was a substitute for an amend proposed by Senator Kellogg, Minnesota, who asked all such dividends be exempted ss said that he had agreed to ac the committee substitute.
ill another committee amend would provide that the section osing stamp taxes on all sales of ange made on exchanges "shall affect, but shall be in addition to provisions of the 'United States on futures act' as amended and futures trading act.'" Senator root, Republican, Wisconsin, d attention in the Senate that original committee section might strued to nullify those acts.

Nancy Ives Filley to Celebrate Ninety-second Birthday.

Nancy Ives Filley, former May and former Postmaster, whose ty-second birthday will be one from tomorrow, plans to cele his birthday in advance, by at ing the performance of "Mis in the Coliseum Saturday night. ill be the guest of the manage

Bank Robbers Hiding in Canyon.

By the Associated Press.
TALTON, Cal., Oct. 8.—The robbers who held up and robbed Sierra Valley Bank here Tues of between $20,000 and $25,- today are in the Yuba Pass ry west of here after forcing Barry, a rancher north of ton, at the point of a pistol, to them to that section, it was nced here today by Mont president of the bank.

American Tinplate Magnate's Son, and His Bride, Princess Xenia



PRINCESS XENIA



WILLIAM B LEEDS, JR

WILLIAM B. LEEDS JR. WEDS RUSSIAN PRINCESS

Civil Ceremony in Paris First of Three in Marriage to Xenia, Niece of Greek King.

By the Associated Press.
PARIS, Oct. 8.—William B. Leeds Jr., the 19-year-old son of Princess Anastasia of Greece, and the late William B. Leeds, the "tinplate" king of Richmond, Ind., and Princess Xenia, also 19, niece of King Constantine of Greece, were married by civil ceremony here at 4 o'clock this afternoon.
A second ceremony will take place at the American Church of the Holy Trinity at 2 o'clock tomorrow afternoon and the third, the Russian, at the Russian church at 3 o'clock tomorrow afternoon.
Today's ceremony was conducted with the utmost simplicity, only the close relatives of the young couple attending. The Mayor of the First District performed the ceremony in his office in less than five minutes. The ceremony was interrupted several times by the clicking of cameras, photographers having succeeded in reaching the platform on which the Mayor was seated.

The Bridal Party.

The princess was attended by her cousin, Grand Duke Dimitri Pavlovitch of Russia, who also acted as a witness for her. Prince Christopher of Greece was a witness for Leeds.
Princess Xenia was accompanied by her mother and sister, the Princess Nina, and Princess Marie of Greece. She wore a yellow crepe dress with a cape of the same material, a brown toque with a large feather of a similar shade, and shoes and stockings of the same color.
Leeds appeared with his mother, who was dressed entirely in gray.
After the ceremony the party walked into the court yard, where it posed for motion picture men. Leeds and his bride were temporarily "lost" in the crowd of several thousand men and women who had gathered outside the building to watch their departure, when they hurried into the street to find that their automobile was waiting on the other side of the building. When the couple turned around they were surrounded by a good-natured crowd. Prince Christopher saw their plight, came to their rescue and led them to the automobile.
All the wedding gifts today were from royalty except two, which came from Americans.

List of Presents.

King George and Queen Mary of England sent a diamond and ruby pendant with a crown on which are the initials "G. M." Queen Mother Alexandra of England gave an amethyst and diamond bracelet, and Princess Mary of England gave a fan. Others who gave presents, and their gifts, follow:
The Crown Prince and Princess of Rumania, a sapphire ring; Prince and Princess Christopher, a diamond and ruby tiara; Prince and Princess George of Greece, a gold pendant watch set in sapphires; Queen Mother Olga of Greece, a diamond leaf brooch with a large ruby; Grand Duchess Amastasia of Russia, a blue enameled cross with pearls; Warner Leeds and Mrs. Leeds of New York, uncle and aunt of the bridegroom, a diamond and sapphire bracelet; Henderson Green of New York, a gold bag studded with sapphires and diamonds.
The Russian ceremony will last nearly all of tomorrow afternoon. It will be conducted with the picturesque pomp of the historical Russian church.
The couple will have no attendants at the religious ceremonies tomorrow. They will depart for London immediately after the services and will spend part of their honeymoon on a houseboat which is now in England. They plan to tour the canals of England and France and then to travel for two or three years. Princess Anastasia's secertary said Leeds had been granted an allowance by his mother upon which to live pending his coming of age. She refused to divulge the amount, but explained that it was "sufficient for a gentleman to live on."

DETROIT MURDER VICTIM WAS WIFE OF POLICEMAN

Body of Woman Who Was Thrown From Bridge Into River Recovered.

By the Associated Press.
DETROIT, Oct. 8.—The body of a woman thrown into Detroit river from Belle Isle bridge Thursday night was identified tonight as that of Mrs. Herman Rademacher, wife of a Detroit policeman. Rademacher made the identification and later made a statemtn to the prosecutor.
Police announced they had not yet established the indentity of the man who hurled the woman over the bridge rail, but added one man was being investigated in connection with the murder. The body was recovered today 300 yards below the bridge, where it had lodged upon a sand bar.

BOY, 14, HELD AFTER MURDER OF GIRL, IS RELEASED ON BOND

Officials Unable to Give Reason for Arrest of Lad in Connection With Death of Child, 12.

ACTION WAS ORDERED BY BOROUGH COUNCIL

Body of Victim at Madison, N. J., Had 30 Knife Wounds and Is Thought to Have Been Deed of Maniac

By Leased Wire From the New York Bureau of the Post-Dispatch.
NEW YORK, Oct. 8.—Francis Kluxen III., the 14-year-old boy arrested last night for the murder of 11-year-old Janet Lawrence, whose mutilated body was found Thursday evening in a patch of woods near the Kluxen home, in Madison, N. J., was admitted to $5000 bail this afternoon by Supreme Justice Parker at Morristown.
The proceedings before Justice Parker, while ostensibly a hearing on an application for admission to bail, partook of the essentials of a habeas corpus action. They developed that a 13-year-old boy, apparently normal, had been committed to the county jail charged with the commission of one of the most revolting murders that this section has known for years.
Chief of Police Johnson of Madison, who swore to the complaint on which young Kluxen was locked up, admitted in court today that he had no evidence on which to base such a charge against the boy.
Frank F. Gibney, president of the Borough Council and acting Mayor of Madison, was unable to state to the Court a substantial reason why the lad should have been arrested.
Sheriff Byram said he did not know why the boy had been taken into custody.
County Prosecutor Mills frankly admitted his belief that the boy should not have been taken into custody on such a charge, and when Justice Parker called on him as the prosecutor to oppose the motion for the fixing of bail, Mills stated that he didn't know what to do.

Council Caused Arrest.

The boy's arrest was brought about at the instigation of the borough Council, at which all members were present. The Council had enlisted the services of a private detective, and at the conclusion of their meeting Friday night summoned Prosecutor Mills and informed him that he had not been conducting his investigation of the case to the satisfaction of the Council.
When Chief of Police Johnson was instructed by the Council to arrest the Kluxen boy, the prosecutor told reporters today, the Chief said he would rather resign his position than carry out such an order. Johnson took the position that the boy was under surveillance, without chance of escape, and that action against him could not be taken without the knowledge and co-operation of the county officials.
The Council was insistent, however, and Johnson finally obeyed orders. President Gibney of the Council, opposing in court the boy's release on bail, said: "We have hardly had time to come to a conclusion. We have hired an outside man and we think the boy should be held until we have strengthened our case against him."
Justice Parker then placed the bail at $5000, which was furnished and the boy left court with his father.
Justice Parker asked Sheriff Byram if he could throw any light on Kluxen's arrest.

Spots on Knife Blade.

The young man had a scout's knife in his possession when we arrested him," said the sheriff. "The knife has a can-opener blade and there were indications of blood on that blade. The boy said he had been cleaning fish with that blade the day before the murder. We thought it best, however, to turn the knife over to Dr. Edell and have him analyze the blood spots. I don't think the boy should be released until it is determined whether those spots are fish blood or human blood."
The little girl, from all indications, was murdered and mutilated by some perverted maniac. Searchers found her body against a felled tree, hands tied behind the back with a knotted cord and a handkerchief about the throat. There were 30 knife wounds in the body, all inconsequential excepting one which severed the jugular vein and caused death.
Young Kluxen is 5 feet 7 inches tall and weighs 129 pounds. He has a dark complexion and his girlish face gives him an appearance of innocence. He is an only child.
Suspicion was directed against him Thursday night, when he and his father took part in the general search for the missing girl. As he and his father stood in the woods, a policeman talked to them. The father walked away and the policeman noticed the boy was trembling.

Boy Expelled From School.

Last midnight the boy was put through the third degree by the police. Although the police refused all information, it was learned he denied he had anything to do with the murder.
Young Kluxen attended St. Vincent's Parochial School until the present term. A priest, who refused to give his name, told a reporter for the Post-Dispatch the boy had been expelled for misconduct. He would not explain what the misconduct consisted of.
The boy's father was questioned by newspaper men, but declined to make any statement.

CHILDREN TO SEND 100,000 CHRISTMAS BOXES TO EUROPE

Packages Contain Clothing, Toys and Toilet Articles and Will Be Shipped Next Month.

By the Associated Press.
WASHINGTON, Oct. 8.—School children of the United States, through the Junior American Red Cross, have begun work upon 100,000 Christmas boxes to be sent to children of Central Europe. Of these boxes 66,000 will be distributed in Vienna, 33,000 in Budapest, and 1000 among the children of the Balkan states.
Specially made boxes, bearing the Red Cross symbol and a brief Christmas greeting on the cover have been prepared to hold the handkerchiefs, wash cloths, stockings, toothbrushes, soap, dolls, marbles, tops, sweets or whatever the children care to put into them. Each box is provided with an addressed postcard to be used by the recipient to acknowledge the gift.
The boxes will be shipped from New York early next month to assure arrival in ample time for distribution on Christmas day.

DINNER TO HAWES TUESDAY

Arrangements were completed yesterday for the testimonial dinner to be given to Congressman Hawes at the Missouri Athletic Association Tuesday night at 6:30 in recognition of his 10 years of activities for good roads in St. Louis and Missouri.
Approximately 400 acceptances have been received from 1000 invitations sent out to business, financial, professional, educational and clerical men in St. Louis. The speakers will be W. Frank Carter, president of the Chamber of Commerce; Melville L. Wilkinson, president of the Associated Retailers; George S. Johns and Congressman Hawes. Altogether there will be 25 places at the head table.
Congressman Hawes wired last night from Washington that he would discuss national affairs before opening his discussion of good roads and that among the topics will be the recognition of Obregon in Mexico.

Grocery and Market Robbed.

Burglars in the Gerber grocery and meat market, 5656 Easton avenue, rang up 22 cents on the meat market cash register and took out $40.36 and rang up a "no sale" in the grocery department register and took out $91 and a check early yesterday. Gerber reported to the police.

INQUIRY COURT ASSAILS WEAKNESS IN ZR-2

Report Says There Is No Evidence Economies in Design Were Studied as to Strength.

By the Associated Press.
LONDON, Oct. 8.—The design of the dirigible ZR-2, which came to grief in the Humber River, at Hull, in September, should have been examined and discussed by an official competent committee before its actual construction was commenced, declared a report of the Court of Inquiry which investigated the disaster, issued yesterday. The report adds that there is no evidence to show that this was done, and finds that the accident was due to structural weakness.
The report was issued together with a communication from the Admiralty, which says the Admiralty is conducting a full investigation into the history and design of the airship and the initial stages of its construction up to October, 1919, "when its responsibility for the design and construction of airships was transferred to the Air Ministry." The Admiralty's communication adds that the result of this investigation will be published. The report notes that Commander Horace P. Dyer, U. S. N., represented the American navy at the inquiry.

Opinion of Court.

The opinion of the court is that the airship, flying at approximately 1200 feet over the Humber, broke in two, due to the failure of the structure to the rear of the after-engine cars, while being subjected to control tests.
The findings of the court of inquiry confirm evidence introduced at the inquest into the disaster. They say that fire, probably originating from a spark from electric wires, was mainly responsible for the large loss of life. They note that a quick reversal was being made at the time of the accident, bringing a heavy strain on the other portion of the hull of the craft, due to the swing of the stern.

Reference to Economy.

Then the court found, among other things, that "the requirements as to maximum height and speed, together with limit in length, imposed by the only available construction sheds, necessitated the utmost economy in design, and it appears evident that in some cases there was lack of vital erodynamical information as to the effect of these modifications on the strength of the structure."
Declaring that there was no evidence the official committee examined and discussed the design of the airship, the report adds that opportunity to study the designs arose after the armistice, when information as to the details of ships built elsewhere became availble.
The court, while finding that there was one parachute available for every person on board the ZR-2, asserts that no survivor of the disaster owed his escape to a parachute.

CORONER FINDS DEMMER AND TWO OTHERS WERE POISONED

By the Associated Press.
CHICAGO, Oct. 8.—Mr. and Mrs. Fred Kolz and John Demmer, Schiller Park residents whose exhumed bodies showed traces of poisoning, died from the effects of poison administered by unknown persons, according to a verdict of a Coroner's jury yesterday. The jury recommended further investigation. Mrs. Mary Demmer, wife of John Demmer, has been held under $5000 bonds in connection with the case.

Hyde Visits Police Headquarters.

Gov. Hyde last night went to police headquarters with President Miller and Purchasing Agent Brockman of the Police Board, to "gratify a desire to view the arrangement and workings of a modern police station." He departed on a late train for Jefferson City.

LINDSEY FREES YOUTH ACCUSED OF GIVING GIRLS LIQUOR TO DRINK

Puts Them on Probation, Saying It Is Unjust to Punish Lesser Offenders While Rich Have Wine.

By the Associated Press.
DENVER, Colo., Oct. 8.—Declaring that it would be unjust to punish a lesser offender against the bootleg laws, while wealthy social leaders of Capitol Hill art allowed to have their wine cellars without fear of molestation," Judge Ben B. Lindsey of the Juvenile Court today put on probation Chester Lasater and Clete Hinton, accused of giving young girls liquor to drink.
In a statement read in optn court, Judge Lindsey charged that a "conspiracy exists among the rich to have the laws enforced only against the poor."
"If we are to have jail sentences," said Judge Lindsey, "I would recommend that the prominent men involved in the delivery of thousands of dollars worth of first-class booze —free of the poisons that are in the booze of the poor—be followed, prosecuted and sent to jail.
"I would recommend that the society leaders and women of prominenct who are interested in getting these laws enforced send their investigators into the homes of the rich with search wararnts to inspect their cellars and then have the courage to go after thtm.
"I would recommend that they call one of our leading business men and social lights before their boards and committees and if possible make him tell what he had to do with thousands of dollars worth of first-class booze in his garage this week."

Shipping Board to Hold Hearings.

WASHINGTON, Oct. 8.—Beginning Oct. 24 the Shipping Board will hold public hearings on the subject of readjusting prices of Government ships purchased by American shipping companies.

55 NUNS TO APPLY FOR CITIZENSHIP TUESDAY MORNING

Members of Catholic Women's League to Attend the Unusual Ceremony.

Fifty-five nuns will appear in a group at the Federal Building, Eighth and Olive streets, Tuesday morning, to make application for citizenship. Their appearance will be such an unusual one that the Catholic Women's League has notified its members to attend the ceremony, which will take place in room 306, at 9:30 a. m.
The nuns are members of various Catholic sisterhoods having mother houses in St. Louis. It is nothing novel for a nun to obtain citizenship papers, but naturalization officers said it would be the first time in the history of the office that such a large number had appeared in a body.

THREE BURNED IN EXPLOSION

Three persons were severely burned in an explosion of unexplained origin at 9:30 o'clock last night at the home of Matt Bertino in Maryville, a coal mining town near Collinsville, Ill. They were Bertino, his wife, Mrs. Anna Bertino and their boarder, John Quartapa. They were taken to St. Mary's Hospital in East St. Louis.

Gets $40,000 of Jewels Back.

Special to the Post-Dispatch.
DE SOTO, Mo., Oct. 8.—Jewelry valued at $40,000, lost on a Missouri Pacific train a week ago today by Mrs. Edmund L. Gros of Paris, France, when she was traveling from Dallas, was recovered here today by Mrs. Gros, who was accompanied by Mrs. H. J. Patton of Philadelphia. The jewels, which were in a box were found last Saturday near the railroad tracks by Perry Anderson, a pool room proprietor. Mrs. Gros said only a few minor articles were missing from the box.

With that wonderful Phonograph which you can play—

The Vocalion



You can experience the delight of actual musical performance

Put a record on the Vocalion. Then take the Graduola in your hand—the Graduola, that marvelous and exclusive feature of the Vocalion—and you control the music—you vary it to suit your mood—you put your own interpretation into it.

It is most fascinating to share thus in the performance of the artist who made the record.

Of course, the Vocalion will play without your using the Graduola. But so entrancing are the musical effects that you can attain by using the Graduola that, once you have tried it, you will not be satisfied with anything else.

Before you buy any Phonograph be sure to come in and try playing the Vocalion.

The Vocalion is made by the world's largest manufacturers of musical instruments, the Aeolian Company, and is unapproached in beauty of case-woods and excellence of mechanical features. Vocalion prices are reasonable. Conventional styles, $60 to $350. Art styles up to $2,000. Convenient payment terms.

The Aeolian Company

Steinway Representative

In Saint Louis at 1004 Olive Street

Makers of the famous Duo-Art reproducing Piano

The Aeolian Co., 1004 Olive St., St. Louis. Please send me Vocalion Catalog and special terms.

Name .....
Street .....
City ..... State .....



I Specialize
On the TROUBLES and DEFECTS of the EYE

GLASSES are prescribed only when needed and manufactured under my personal supervision. No divided responsibility. One moderate charge for the entire service. Any necessary changes required during the first year are made FREE OF CHARGE.

SHELLOID FRAMES	ONE-PIECE BI-FOCAL LENSES	CEMENT BI-FOCAL LENSES
$1.50 a Pair	$7.00 a Pair	$3.50 a Pair

G. MORITZ, M. D. THE OCULIST-OPTICIAN
609 N. BROADWAY (Just North of Washington)

My Book on the Eye, exposing the eye clinic graft, giving much valuable eye information, FREE. Ask for one.

USED CAR BARGAIN SALE

Week of November 9th to 15th

The reason we call this a Sale is because we are selling them—

The reason we call it a Bargain Sale is because we are not turning down any reasonable offer—

We are not trying to dictate the price—

This is a sale where the buyer has it nearly all his own way—

The cars we are showing this week are in wonderful condition and at very low prices—WHY?

Because they have all been taken in on new STUDEBAKER cars—

The owners of these cars were so eager for one of the new STUDEBAKERS that we traded with them at a price that was right and we are not trying to make anything extra on these cars—

See them and you will agree they are Bargains—

THIS SALE LASTS ALL WEEK

Open Evenings Till 10 P. M.

Weber Motor Car Company

1810-17 LOCUST STREET

Come to the 18th Street Side

As a Result of Yesterday's Postponed Date, Huggins Hopes to Land the World's Series Plum

Giants and Yankees Both Helped by Postponement; Mays and Douglas, Today

New York Regards It as Almost Certain That the Pitchers Who Hurled the Opening World's Series Contest, Will Be Rivals Again Today—Rest Will Help "Babe" Ruth.

By J. Roy Stockton,
A Staff Correspondent of the Post-Dispatch.

NEW YORK, Oct. 8.—Mascots and magnates, batboys and bookmakers, rabid rooters of whichever persuasion—Giant or Yankee—found comfort today in the rainstorm which blew over New York an hour and a half before game time and prevented the playing of the fourth game in the contest for the world's baseball title. It was one of those peculiar strokes which strategists in both camps complacently accepted as making better their position and strength.

Of course, the Giants regretted for a moment that the delay prevented their carrying on, when they thought they had the Yankees on the run. It was a bit too bad, they reasoned, that they could not get at the Yankees again before Huggins' men had a chance to recover their morale, which reasonably was supposed to have been weakened by that terrible 13-to-5 trouncing.

But, on the other hand, it gives the Giant pitchers more time to prepare. Nehf will be ready tomorrow if Douglas should falter.

The Yankees, on the other hand, welcome the delay, as the 24 hours will enable Ruth to come nearer to a condition which will permit him to play again. The Babe had an abscess on his left arm, just above the elbow, and it was lanced today. The doctor told him he would be unable to get into today's game, and that possibly he might not be able to participate any further in the series. But Ruth refused to accept this pessimistic view.

However, there were grains of comfort to make up for the apparent slaps of fortune, and everybody made the best of it, except the holders of one-day tickets, whose business prevented their staying over for the postponed game. And they did the best they could and easily disposed of their rain checks to the speculators who sprang up like mushrooms outside the Polo Grounds, announcing they would buy or sell. They buy and sell everything on the streets of New York, by the way.

Even the Weather Commercialized.

Umbrella peddlers with arms full of rain sticks reaped a harvest of dollars from the crowds, and clothing merchants even rushed from their stores with bundles of raincoats and light overcoats, thrusting them under the noses and into the faces of shiverers who, leaving home or office in the warm morning, were unprepared for the chilly blasts which whipped the rain.

Today's World Series Game Will Be Bulletined By Wireless Telephone

THE Post-Dispatch will send out bulletins on the fourth game of the World's Series, this afternoon, through the wireless telephone station of St. Louis University. The bulletins will consist of a summary of the play at the end of the third, sixth and ninth innings. The wireless code designation of the university wireless station is 9TK.

Psychological Effect of Giants' 13-5 Victory Being Figured by the Dopesters

Baseball diagnosticians and prognosticators, as the silly persons might be called who insist on predicting the outcome of every sporting event, despite the fact that history has proved the impotence of baseball "dope," are now basing their calculations on the effect that the 13-5 drubbing will have on the Yankees.

Almost every prediction is hemmed in with "ifs" and "ands" on tomorrow's game. There is unanimity of opinion that the next game will be the turning point in the series. If the Giants, who have won one game to the Yankees' two, take the American Leaguers' measure tomorrow and square the series, many believe that the betting odds will go back to quotations favoring Clan McGraw. If the return to the hill of Carl Mays restores the Yankees' strength, and they take another game, the Giants' chances will be reduced to atomic size.

If Mays should lose, it is said, the confidence that carried young Waite Hoyt through the second game of the series to a brilliant victory would be hard to regain. If the Giants hammer Mays from the hill, young Hoyt will carry to the hill the impression that the Giants are a terrible steam-rolling machine and that his is an uphill battle. In his game of Thursday there were many moments where the slightest slip on his part would have changed the complexion of the contest. But the futility of trying to predict stares at you from a chart of what has happened. Who would have suggested that Johnnie Rawlings, thrown into the breach at second base when McGraw could not buy Hornsby or hornswaggle Judge Landis into letting him sign Heine Groh, would bat .400 in three games? While Rawlings was getting four hits in 10 trips to the plate, the Giants' greatest slugger, George Kelly, the league's leading home run batter, was going hitless in 11 times at bat and striking out four times.

Rawlings the Series Surprise.

Rawlings' performance is the usual world series development where a player jumps from obscurity and plays far above his season's average. In the field he has missed several chances, but thus far has escaped without being charged with an error.

It is regarded as a certainty that Mays and Douglas will be the pitchers tomorrow, if the weather permits play. In the absence of Ruth Huggins will send Fewster to left field, dropping him to Schang's place in the batting order and moving Schang to third place. If it is a bright, sunny day Fewster will move to right and Bob Meusel to left, as in left field the sun is in the fielder's eyes and Fewster cannot do well with that handicap.

Earl Smith, who was fined $200 by Judge Landis for his alleged verbal attack on the Yankees, Bob Meusel particularly, will be eligible to play, but it is likely that Snyder, who batted so well Friday, will be kept in the game.

Today's rain drenched the beacher crowd, which arrived early in such numbers as to indicate that the game would be witnessed by the largest crowd thus far. The athletes were in uniform, but did not appear on the field. The only entertainment was furnished by the band and by comedians Altrock and Schacht, who put on a burlesque baseball pantomime, on the tarpaulin-covered infield.

It was evident early that it would be impossible to play, but the crowd huddled under what shelter it could find until the umpires, who were forced by commission rules to wait until 2 o'clock, went through the formality of walking out on the field for a conference and decided that the water was wet.

Kilbane Has the Laugh on Those Who Thought He Was "All In"

By Edgren



'Has-Been" Kilbane Proved Huge Surprise When He Kayoed Frush

Public Generally Believed Champion Was All In and Was "Selling Out" the Title to the Highest Bidder — Loser, Who Drew Only $2500, Also Badly Shocked.

By Robert Edgren.
(Copyright, 1921.)

As Jimmy Dougherty, the Leiperville philanthropist, says, Johnny Kilbane "came back with bells on" when he knocked out Danny Frush of Baltimore in the seventh round.

Danny Frush was the second Baltimorean to razz Kilbane into a championship match when everyone was sure Kilbane had dropped into old age and lost his punch.

The other young gentleman from Baltimore was George Chaney. Like Frush, Chaney looked like a coming champion. He had a long list of knockouts to his credit. He was a go-getter. He polished them off in a round.

So along in 1916 he challenged Kilbane, who was taking life easy, having been champion for four years, and was so disagreeably persistent that Johnny went into hard training and announced that he'd punch Chaney's rep as full of holes as Swiss cheese.

Chaney met Kilbane Sept. 4, 1916. He was a rugged, rough fighter, with big shoulders, big hands and a southpaw wallop. Kilbane fairly massacred him. Knocked him out in three rounds. There was no more talk of Kilbane as a "poor old has-been."

He retired to comparative ease again, taking on a small bout occasionally for revenue and caring little about challenges. He had shown he could beat the best featherweights. He boxed Freddy Welsh, Frankie Fleming, Young Kansas, and two or three other good men, and then thought he might as well take over the lightweight championship, as he was getting big for the feather class.

This was Kilbane's one mistake. He tried for the lightweight title just when we had the best lightweight champion in many years—Benny Leonard. Benny outboxed and outpunched Kilbane, and knocked him out in three rounds. That is, Kilbane was out when his manager, Jimmy Kunn, leaped into the ring to save him from taking the long count, throwing a towel ahead of him as token of defeat.

Kilbane as boxing instructor at Camp Sherman, did fine work during the war. Afterward he boxed a little, but didn't take the trouble to make weight, and seemed careless about getting into his old condition.

Johnny was a successful business man in his home town, in politics, all wrapped up in his large family, and tired of boxing, anyway. Last year he seemed to be slipping. His speed was less dazzling. His punch didn't go past the no-decision mark. In seven fights he landed only one knockout, on a second rater.

Benny Valgar, the skinny, fast rap-a-tap boxer, outpointed him and made him look a little clumsy—probably the first time Kilbane ever look clumsy in the ring.

So everyone thought it was about time for Johnny to retire and let some other good featherweight have the title.

He Wasn't Selling Out.

Danny Frush, coming along fast and showing a good enough punch for a champion, got the chance. Kilbane consented to fight him for a consideration—$60,000 for fighting and $2000 for his autograph to the articles.

Frush got $2500. He was expected to make his profit afterward if he won the championship.

It was a hard bargain Kilbane drove. But the public regarded his end as the price of the championship. At 32 Kilbane is a veteran of 14 years in the ring. His black hair is turning gray. He wears a few decorative wrinkles. He was supposed to be making a farewell appearance.

Frush showed plenty of gameness and punching power. He outboxed Kilbane at times, outslugged him now and then, but to the astonishment of the crowd, Kilbane fought a rough, spiteful fight, like a coming champion, rather than a fading one. He knocked Frush down in the third, the sixth, and three times in the seventh.

He knocked Frush down with the right and with the left.

There was plenty of "kick" in the old champion's fists. He had trained hard for the fight, was in fine condition, and showed all the form that made him champion. So now it will be some time before the idea that Johnny is a "poor, old has-been" crops up again.

Kilbane a Lightweight.

At that, Kilbane wasn't a featherweight. He didn't weigh in. He was a lightweight. His weight was unofficially given out as 128 pounds. Frush weighed in at 126. Champions in the weighing-in classes have a trick of growing heavy and forcing contenders to meet them at increased weights. The featherweight limit was once 112 pounds. It grew gradually to 122 and there it stayed for years, although 126 pounds is now recognized as the featherweight limit in some countries.

Kilbane may be a little heavy for the class, but he is and has been a remarkable little fighting man. When he started in Cleveland in 1917 he was a slim little fellow, 5 feet 5 inches tall, fast as a streak, smiling, handsome, symmetrically built.

He wasn't a great puncher. Now and then he won a fight with a knockout, but usually his bouts went the limit and he won on points. He was so clever that in a year or two he was fighting the top notchers in the feather class.

His first sensational work in the ring was when he met Joe Rivers, the great little Mexican fighter, in California, in 1911. In May, Rivers won a decision over Kilbane in 20 rounds.

Sept. 4 Kilbane had a return match. He told all his friends that he'd knock Rivers out. It was a whale of a fight—up-at from start to finish. And Kilbane pulled through a terrific hammering and beat Rivers down in 16 rounds, knocking him cleanly out.

It was Kilbane's only knockout in 15 fights that year. But he knocked out the most dangerous man he met. His reputation was made. The following February he met Featherweight Champion Abe Attell, who had been invincible for many years. He beat Attel on a decision in 20 rounds and won the title.

Disliked K. O.

After that, as champion, Kilbane held back his knockout punch. He was content to box at high speed, dancing around the ring, ducking or pushing aside punches, laughing at his opponents and nodding to his friends at the ringside.

In 1912 I saw him box Johnny Dundee in New York. Dundee was becoming famous for his jumping-Jack tactics, and his curious trick of bending low and thrusting his jaw out to meet a blow, which he avoided by moving a few inches.

Kilbane thought fighting Dundee was a joke. He imitated Dundee's movements, jumped when he jumped, and made a hippodrome of the fight. The spectators wanted action from a champion. Kilbane who enjoyed showing his cleverness, couldn't understand why the crowd didn't have as much fun out of it as he did. He went along in his own way. Johnny told me then that he didn't like to knock out an opponent, and wouldn't do it if he could win clearly on points. Packey McFarland had the same idea.

Now and then Kilbane varied his exhibitions of uncanny boxing skill by doing a little real fighting, and when he wanted to fight he was a streak of blue lightning with a thunderbolt driving behind his right-closed fist.

In 1913 he knocked out five men, which was a record for him. In 1915 he fought 15 no-decision fights without a knockout, meeting good men like Benny Leonard, Patsy Brannigan, Eddy Morgan, Young Kansas, Kid Williams, Mel Coogan, Ritchie Mitchell and Cal Delaney.

The fight with Kid Williams was the most interesting of the lot, six rounds, in Philadelphia. "Kid Williams was then champion bantamweight champion, a sturdy little fighter and a crashing, snorting terror in the ring. He wanted the featherweight title, too, and thought Kilbane was "going back."

Somehow they're always picking Kilbane as a "poor old has-been." Many people thought Williams would beat Johnny. But Johnny danced in circles around him and 'abbed him so fast for six rounds that Williams was as dizzy as a hop-head in a merry-go-round.

The next year Kilbane knocked out Patsy Cline in two rounds and Willie Jackson in five, as well as George Chaney in three. This was about as much knocking out as he needed to do to **show he was still a champion.**

(Copyright, 1921, by the Bell Syndicate, Inc.)

Pittsburg Beats W. Virginia 21-13

90-Yard Run by Mountaineers' Fullback Feature of Hard-Fought Football Game.

By the Associated Press.

PITTSBURG, Oct. 8.—In one of the most spectacular football games ever witnessed here, featured by terrific line plunging and sensational long runs, the University of Pittsburg triumphed over West Virginia University at Forbes Field today, 21 to 13.

Pitt outplayed the mountaineers in line bucking, but the West Virginians excelled at the aerial game.

A 90-yard run by George Hill, the West Virginia fullback, in the last period for a touchdown, was outstanding feature. He took a kick in his own 10-yard line and ran it back for a score.

Opening lineup and summary:

West Virginia (13)	Position.	Pittsburg (21)
Hawkins	L. E.	Stein
Meredith	L. T.	Harman
Setrest	L. G.	Sacks
Philip Hill	C.	Bowser
Kay (Capt.)	R. G.	Peters
J. Harrick	R. T.	McLean
Pierre Hill	R. E.	F. Williams
Cryder	Q. B.	Holleran
Merrill	L. H. B.	Davies (Capt.)
Simon	R. H. B.	Winterburn
G. Hill	F. B.	Hewitt

Score by periods:

West Virginia	0	7	0	6	—13
Pittsburg	0	7	0	14	—21

West Virginia scoring: Touchdowns, G. Hill, 2. Goal from touchdown, Kay. Pittsburg scoring: Touchdowns, Winterburn, Hewitt, Holleran. Goals from touchdown: Davies, Holleran, 2. Referee, Taey Tufts, Brown. Umpires, Eckersall, Chicago. Head linesman, Thorpe, Columbia.

Oberlin Defeats Ohio State, 7-6

Light Backs of Victors Carry Ball 85 Yards on Successive Downs for Touchdown.

COLUMBUS, O., Oct. 8.—Ohio State's Western Conference prospects were given a setback today when Oberlin, a small up-State college, accomplished the unexpected and defeated the Buckeyes, 7 to 6.

Ohio State showed little of the driving offensive which earned the Conference championship last year, and was unable to stop the swift Oberlin backs, who carried the ball from their own 15-yard line over the Buckeye goal on successive first downs in the third period.

Ohio's only score came in the first period, when left end Huffman blocked a punt, recovered it and ran 20 yards across the goal line. Pixley failed to kick goal.

Even With Ruth Out, Yankees Will Not Suffer, Fullerton Declares

Fewster, Fast and Capable, May Be Able to Accomplish More in Coming Games Than the Bambino, Who Has a Bad Arm and Leg—Rain a Disappointment to Giants Yesterday.

By Hugh S. Fullerton.

NEW YORK, Oct. 8.—Rain forced an armistice in the New York civil war today, and the cold, clammy sheets of wetness which swept over the grounds, already packed with spectators, may have decided the series. The rain was almost as good for the Yankees as a victory, and a severe blow to the hopes of the Giants.

The dope indicated plainly that the Yankee's great hope of winning series was that Mays or Hoyt, the stars of the Yankee outfit and the only pitchers they have who can cope with the Giant batters, could not repeat quickly after pitching hard games. Mays it is well known, needs four or more days' rest before he can pitch another game at his best form. Hoyt tears himself to pieces pitching, weakens toward the end of a game and exhausts himself so that he has a hard time recuperating and does not as a rule come back strong until he has had a week's rest.

On the basis of the dope, which indicates that, if the Yankees are to win they must win with Mays and Hoyt, the day of rain which gives both pitchers an extra day of rest is a godsend. The dope indicates clearly that the Yankees are to win the next game with Mays pitching against Phil Douglas, and I want to say confidentially that the rainy day did not do Douglas any good, if it did not do him absolute harm.

The Yankees certainly gained considerable advantage because of the rain and, if the rain or wet grounds prevents the Sunday game, the Yankees will be a tremendous favorite to win the series. With Mays and Hoyt well rested the Giants will be at tremendous disadvantage for the remaining games.

Ruth a Real "Game Bird."

The Yankee stock had taken a tremendous slump prior to the falling of the rain today. Ruth is in a bad way and is suffering from a boil on the arm and an injury received early in the series. The big fellow has been working under a heavy disadvantage and he never showed his quality as well as he has done in concealing the fact that he is crippled from the Giant pitchers. Hit hitting in all three games has been unnatural and he has been taking strikes and refusing to hit at stages in which ordinarily he swings hardest. His hitting style has been so off color that it has been evident to me that something was amiss—and now it develops that his arm has been in such condition that he has not been able to swing at low balls without suffering excruciating pain. Whether the Giant pitchers have known this or not I cannot tell, but they have pitched low and slow to Ruth and succeeded beyond all hopes in stopping him.

Ruth may be out of several more games. But the Yankee team is not materially weakened, because Fewster, with his speed, and with his condition improved by a long rest, is not a handicap to any team and he increases the defensive strength of the Yankees. Ruth, however, expects to be back in action within a short time.

Fans Disappointed.

The calling off of the game today was a tremendous disappointment to the fans. New York, which has been rather apathetic toward this series, partly on account of the prices, partly because the newspapers scared the fans away by claiming no one could get inside of Harlem because of the crowds. The crowd came today early, and sat and shivered and got drenched hoping for play which was impossible.

The calling off of the game is certain to cause a wild scramble in the next contest, as the ticket holders for today and the rain checks hold precedence over the tickets which have been treasured against the Sunday game, which means a scramble and a lot more dissatisfaction over the arrangements.

Odds Should Be 2 to 1.

The wagering on this series is one of the oddest things I ever saw. The odds this morning, with the Yankees leading 2 to 1, were 7 to 5 the Giants would win today, and 5 to 6 that the Giants would win the series—odds that are ridiculous. The moment the game was called off the odds switched to 2 to 1 that the Yankees will win the series and better than that that Mays will beat Douglas in the next game.

It is a weird series, and promises to be even more weird before it is over.

The prospects for rain tomorrow are fine—and another day of rain will simply add to the Yankees' chances of victory, as it will give Mays and Hoyt more time and Ruth a chance to recover.

Iowa Wins From Notre Dame 10-7

Hawkeyes' First-Period Attack Too Much for South Bend Team to Overcome.

By the Associated Press.

IOWA CITY, Ia., Oct. 8.—A first period offense consisting largely of off-tackle smashes by Aubrey Devine and line plunges by Gordon Locke through holes made principally by Slater, the big Hawkeye tackle and Heldt, Iowa's center, gave the University of Iowa football team a 10 to 7 victory over Notre Dame University here this afternoon. A touchdown early in the initial period by Locke and a long drop kick by A. Devine a few minutes later gave the Hawkeyes their points. Notre Dame scored its seven points on a touchdown in the second period and a goal after touchdown.

After Iowa had scored its first points, it was unable to penetrate far into Notre Dame's territory, while the Indiana team, playing desperately, opened up an assortment of forward passes intermixed with crossbucks that kept the Hawkeye team guessing and that were so successful that Iowa partisans were uneasy most of the time.

The lineup:

Iowa.	10. Position.	Notre Dame. 7.
Kadisky	Left end	Kiley
Thompson	Left tackle	Garvey
Minick	Left guard	Andersen
Reds	Center	Larsen
Mead	Right guard	Degree
Slater	Right tackle	Shaw
Belding	Right end	E. Anderson
A. Devine	Quarterback	Grant
Miller	Left halfback	Mohardt
G. Devine	Right halfback	Coughlin
Locke	Fullback	Wynne

Score by periods:

	1	2	3	4	T.
Iowa	10	0	0	0	—10
Notre Dame	0	7	0	0	— 7

Summary: Iowa scoring—Touchdown—Locke. Goal from field—A. Devine. Goal from touchdown—A. Devine.

Notre Dame scoring—Touchdown—Kiley. Goal from touchdown—Shaw. Referee—Birch, Earlham. Umpire—Reid, Michigan. Field Judge—Samp, Wisconsin. Head linesman—Wyatt, Missouri. Time of periods, 15m.

Tom Gibbons Is Matched to Box Fred Allen Here

Enlisted Men's Club Signs Carpentier's Next Foe for Bout Here on Oct. 14.

WICHITA IS FIGHT CITY

At Least One Person in the City Appears to Have Interested in a Lemon.

By John E. Wray.

Tommy Gibbons, the St. Paul heavyweight boxer, who is matched with Georges Carpentier for a heavyweight title battle early next year, will exhibit his wares here at the Odeon Theater Oct. 14.

The Enlisted Men's Club has signed Gibbons to appear here this night in a 10-round bout with Fred Allen of this city, the profits of the contest to be added to the fund for disabled veterans of the World War. The bout arranged in the interest of the soldiers by this club was held a few weeks ago at the Coliseum, with Brennan and Hugh Walker appearing in a fine contest. About $1000 was netted by this affair.

Allen is not a locally developed fighter, but is an army product. He came here from Toledo to fight. Little was known of him outside the gymnasiums until he came forward with a volunteer to box Jack Johnson in the Leavenworth prison. Allen arranged this match and lasted Johnson. The bout was stopped after two rounds because Allen had dislocated his shoulder. His record is not available. He has not fought outside of the local rings.

Gibbons' record has been good, steadily within the past year, though he is now nearly 33 years of age. He has knocked out 11 opponents in succession. He defeated Clay Turner in 30 seconds one night.

He is talked of as a probable opponent of Jack Dempsey if he beats Carpentier next year. He weighs about 170 pounds and had no particular knockout record until the last few months, when he began winning a lot of down-and-out or near-down fighters.

Call the Keeper, Please.

What appears to be a clean-up in prevailing boxing promotion has been attained in the 15-round decision match between Mike Gibbons of St. Paul and Mike O'Dowd of the same fistic center, one a former champion and the other a man who many years has hoped to be one.

The matching of two such men dates in itself is all right; but the promoter should have picked the town of Wichita, Kan., to stage it is puzzling the mind in the prevailing fistic madness.

Wichita. It is near the oil region. The ticket prices for the show are enough to make Tex Rickard gasp and wonder, considering the fact that an open gate is not permitted, but that the contests, as in Kansas, must be run off under auspices. The schedule of ticket prices follows:

Active membership	
Social membership	
Associate membership	
Resident membership	
Subscribing membership	
Limited membership	

By adding war tax to any of the above items the various members may view the contest from a ringside seat. There are only about [illegible] seats. The management is giving away $5000 and Mike Gibbons $1000 guarantees. Jess Willard will box in bouts for a consideration. If the state of Kansas is not horrified at the consumption of Wichita into sporting contest.

Business Men's Card Tonight.

The Business Men's Athletic Club will try, try again, tomorrow night. The club has abandoned the idea of matching visiting stars and is going to make up for it by putting on St. Louis district boxers who will stage their best efforts all the time. The club's card follows:

Ora Dean, formerly St. Louis, now of Staunton, vs. Mike O'Donnell of St. Louis, 12 rounds.

Jim Marples, St. Louis, vs. Jack Dugan, Fishview, Ill., 10 rounds.

Eddie Spear, St. Louis, vs. Malcor, Carlinville, 10 rounds.

Kid Newton, Staunton, vs. Eddie McCune, St. Louis.

All boxers, with one exception, exhibited here and all have pleased.

CARDINALS AND GIANTS IN DOUBLE BILL TODAY

In addition to the doubleheader between the Cardinals and the Giants (colored) Giants at Sportsman's Park today, full details of the world series game between the Giants and Yankees will be announced. The first game of the doubleheader will be started at 1 o'clock, which is the starting time of the big game in New York.

The Cardinals have managed to win only one of the two games played to date with the Giants. Oliver Marcelle beat the Cardinals last Thursday in a pitch one of the games being a walkover and North will pitch for the Cardinals.

Rich Leads Shooters

Following are the averages and scores made at the 20-yard target shoot of a possible 100 points by members of the St. Louis Police Department Club last week: Wilson Rich 84½, S. L. Roecher 81, Krug 78, William F. Linn 77, F. W. Greene 67 2-3, Dr. P. S. 67.

Tenpin Officials Meet

The St. Louis Bowling Association will hold its annual meeting at 2 p. m. at the Marquette Hotel. Delegates from alley owners for the annual tourneys will be present. In addition to the election of officers several proposals of interest to bowlers will be submitted. Alley owners and alley owners are [illegible]

Indiana's Aggies' Overhead Attack Smothers Washington, 21-

Pikers Show Well at Straight Football, but Have Weak Defense Against Kansas Forward Passes.

FARMERS USE SUBS IN FINAL QUARTER

Pikeway Team Unable to Develop Consistent Attack Either of the Rushing or the Aerial Type.

Special to the Post-Dispatch.

MANHATTAN, Kan., Oct. 8. Two football teams, evenly matched in straight football, but great[ly] over balanced in the overhead game met here today—Washington University and the Kansas Aggies. It was the opening Valley conference contest and the Aggies, playing a brilliant open game, swept the Pikers off their feet in the second and third periods, winning, 21 to 0. The last period was played by the Aggies' second team.

Washington had a bit the edge throughout the first quarter, which was a kickers' battle between Thompson of the Pikers and Stark of the Aggies. Neither side gained a distinct advantage, although once the Aggies were obliged to punt from behind their goal. The ball was on the Aggies' 25-yard line when Washington's possession when the period closed.

The first two Aggie scores came in quick succession in the second period. Toward the middle of the quarter Swartz received a punt and carried it to the Washington's 45-yard line. Three successful passes—Swartz to Burton twice, and Swartz to Stark once, followed. Then the Aggies were forced to kick, and Stark sent the ball out of bounds on the Washington 2-yard line. Thompson kicked from behind his goal line to Stark, who returned 20 yards to the Piker's 15-yard line. A pass—Stark to Burton, netted three yards for the Aggies. Sears made three through the line. Then Stark received a pass, which he carried across for the first touchdown.

A Washington fumble, which Schmitz of the Aggies recovered, led to the second touchdown a few minutes later. Two passes, Swartz to Burton, and Swartz to Sebring, advanced the ball 25 yards. Sears scrambled through guard for seven more and first down. With three to go and less than a minute to play Sears cracked the line for the rest of the necessary gain, scoring the second touchdown just before the whistle ended the half.

Bad Pass Hurts Pikers.

The third touchdown was made in about the same way. Shortly after the beginning of the third quarter, on an exchange of punts, it was Washington's ball on their own 40-yard line. Thompson dropped back to kick, and Hafner, Piker center, threw it over Tommy's head. Thompson fell on the ball on his own 20-yard line. And Shanley punted out of bounds on the Washington 35-yard line. Successful passes, mixed with short gains off tackle, put the ball in the Washington danger zone, and a pass, Swartz to Sebring, resulted in the last score of the contest. Sebring kicked all three goals.

Head Coach Bechman began sending in substitutes as soon as the victory seemed clinched, but the Pikers couldn't get an offensive started and the game closed with Washington showing flashes of forward passing, but never with consistency.

The contest ended with the ball in possession of the Aggies on the Washington 25-yard line.

The lineup:

Washington.	Position.	Aggies.
Shanley	R. E.	Sebring
Benny	R. T.	Stalf
Harris	R. G.	Hahn
Hafner	C.	Cleland (C)
Singleton	L. G.	Shindler
Krache (C)	L. T.	Schmitz
Schnaus	L. E.	Winter
Mathes	L. H.	Stark
Thanner	R. H.	Burton
Young	F. B.	Swartz
Thompson	Q. B.	Sears

Score by periods:

Kansas Aggies	0	14	7	0	—21
Washington	0	0	0	0	— 0

Substitutes—Washington: Dugdale for Shanley; Aggies: Linn for Sebring, Nichols for Stalf, Quinn for Hahn, Murphy for Cleland, Steinert for Spindler, Frank for Schmitz, Smith for Winter, Yarrali for Stark, Stark for Yandall, Bryan for Stark, Cowell for Burton, Harris for Swartz, Deerke for Sears.

Touchdowns: Stark, Sears, Sebring. Goals from touchdowns: Sebring (3). Yards gained in scrimmage, Washington 111, yards, Aggies 197 yards. Passes—Washington: Attempted 4, completed 4, to 47 yards; Aggies: Attempted 19, completed 14, for 181 yards. First downs—Washington 5, Aggies 12. Punts—Thompson to[o] 175, average 26; Stark, Swa[rtz] Bryan, total 318, average 26½. Che[ck] Dudley, Dartmouth, referee; Bert Horton, Minnesota, umpire; H. Griffin, West Point, headlinesman.

Johnson to Box Moran.

Barred from boxing competition in New York State by the new age limit rule and unable to obtain recognition elsewhere in this country, Jack Johnson will be received with open arms in Canada. Johnson has been matched to box Frank Moran in 12 rounds in Montreal on Oct. 28. The battled 20 rounds in Paris, France, seven years ago, and Johnson was the winner on points. Moran is not Johnson 42. The Montreal affair will decide the championship of the

Indiana's "Jumbo" Stiehm-Roller Had All the Steam Knocked Out of It by Harvard's Eleven

ries Plum

Tom Gibbons Is Matched to Box Fred Allen Here

Enlisted Men's Club Signs Carpentier's Next Foe for Show Here on Oct. 14.

WICHITA IS FIGHT CRAZY

At Least One Person in This City Appears to Have Invested in a Lemon.

By John E. Wray.

Tommy Gibbons, the St. Paul heavyweight boxer, who is matched with Georges Carpentier for a light-heavyweight title battle early next year, will exhibit his wares here at the Odeon Theater Oct. 14.

The Enlisted Men's Club has signed Gibbons to appear here this month in a 10-round bout with Fred Allen of this city, the profits of the contest to be added to the fund for disabled veterans of the World War. The first bout arranged in the interest of the soldiers by this club was held a few weeks ago at the Coliseum, with Billy Brennan and Hugh Walker competing in a fine contest. About $300 was netted by this affair.

Allen is not a locally developed fighter, but is an army product. He came here from Toledo to live and little was known of him outside of the gymnasiums until he came forward with a volunteer to box Jack Johnson in the Leavenworth prison. Allen arranged this match and also Johnson. The bout was stopped after two rounds because Allen had dislocated his shoulder. His record is not available. He has not fought in any of the local rings.

Gibbons' record has been growing steadily within the past year, although he is now nearly 33 years of age. He has knocked out 14 opponents in succession. He stopped Clay Turner in 50 seconds Friday night.

He is talked of as a probable opponent of Jack Dempsey if he beats Carpentier next year. He weighs about 170 pounds and had no particular knockout record until the last few months, when he began wrecking a lot of down-and-out or novice fighters.

Call the Keeper, Please.

What appears to be a climax to the prevailing boxing promotion frenzy has been attained in the 15-round decision match between Mike Gibbons of St. Paul and Mike O'Dowd of the same fistic center, one a former champion and the other a man who for many years has hoped to be one.

The matching of two such candidates in itself is all right; but that promoter should have picked such a town as Wichita, Kan., is a picture that is puzzling the onlookers in the prevailing fistic madness.

Wichita. It is near the oil regions. The ticket prices for the show are enough to make Tex Rickard sit up and wonder, considering the fact that an open gate is not permitted, but that the contests, as in St. Louis, must be run off under club control. The schedule of ticket prices follows:

Active membership	$25
Social membership	20
Associate membership	15
Resident membership	10
Subscribing membership	5
Limited membership	2

By adding war tax to any of the above items the various members may view the contest from a reserved seat. There are only about 5500 seats. The management is giving Gibbons $8000 and Mike Gibbons $10,000 guarantees. Jess Willard will referee bouts for a consideration. If the State of Kansas is not horrified at the presumption of Wichita into stopping the contest.

Business Men's Card Tomorrow.

The Business Men's Athletic Club will try, try again, tomorrow. The club has abandoned the idea of matching visiting stars and is trying to make up for it by putting on a few district boxers who will give their best efforts all the time. The club's card follows:

Ora Dean, formerly St. Louis, now of Staunton, vs. Mike O'Donnell of St. Louis, 12 rounds.

Jim Marples, St. Louis, vs. Mac Dugan, Plainview, Ill., 10 rounds.

Eddie Spear, St. Louis, vs. Red Malcor, Carlinville, 10 rounds.

Kid Newton, Staunton, Ill., vs. Eddie McCune, St. Louis.

All boxers, with one exception, have exhibited here and all have pleased.

CARDINALS AND GIANTS IN DOUBLE BILL TODAY

In addition to the doubleheader between the Cardinals and St. Louis (colored) Giants at Sportsman's Park today, full details of the world's series game between the Giants and Yankees will be announced. The first game of the doubleheader will be started at 1 o'clock, which is also the starting time of the big game in New York.

The Cardinals have managed to win only one of the two games played to date with the Giants. Oldham, who beat the Cardinals last Tuesday, will pitch one of the games today. Packer and North will pitch for the Cardinals.

Rich Leads Shooters.

Following are the averages of the scores made at the 20-yard range, out of a possible 100 points by the members of the St. Louis Police Revolver Club last week: William J. Rich 84½, S. L. Beecher 82, F. Krug 78. William F. Linne 77, F. W. Greene 67 2-3, Dr. F. H. Ellis 67.

Tenpin Officials Meet.

The St. Louis Bowling Association will hold its annual meeting today at 3 p. m. at the Marquette Hotel. Delegates from alley owners for the annual tourneys will be considered. In addition to the election of officers several proposals of interest to bowlers will be submitted. All bowlers and alley owners are invited to attend.

Aggies' Overhead Attack Smothers Washington, 21-0

Pikers Show Well at Straight Football, but Have Weak Defense Against Kansas' Forward Passes.

FARMERS USE SUBS IN FINAL QUARTER

Pikeway Team Unable to Develop Consistent Attack Either of the Rushing or the Aerial Type.

Special to the Post-Dispatch.

MANHATTAN, Kan., Oct. 8.—Two football teams, evenly matched in straight football, but greatly over balanced in the overhead game, met here today—Washington University and the Kansas Aggies. It was the opening Valley conference contest and the Aggies, playing a brilliant open game, swept the Pikers off their feet in the second and third periods, winning, 21 to 0. The last period was played by the Aggies' second team.

Washington had a bit the edge throughout the first quarter, which was a kickers' battle between Thompson of the Pikers and Stark of the Aggies. Neither side gained a distinct advantage, although once the Aggies were obliged to punt from behind their goal. The ball was on the Aggies' 25-yard line in Washington's possession when the period closed.

The first two Aggie scores came in quick succession in the second period. Toward the middle of the quarter Swartz received a punt and carried it to the Washington's 45-yard line. Three successful passes, Swartz to Burton twice, and Swartz to Stark once, followed. Then the Aggies were forced to kick, and Stark sent the ball out of bounds on the Washington 2-yard line. Thompson kicked from behind his goal line to Stark, who returned 20 yards to the Piker's 15-yard line. A pass, Stark to Burton, netted three yards for the Aggies. Sears made three through the line. Then Stark received a pass, which he carried across for the first touchdown.

A Washington fumble, which Schmitz of the Aggies recovered, led to the second touchdown a few minutes later. Two passes, Swartz to Burton, and Swartz to Sebring, advanced the ball 25 yards. Sears scrambled through guard for seven more and first down. With three to go and less than a minute to play, Sears cracked the line for the rest of the necessary gain, scoring the second touchdown just before the whistle ended the half.

Bad Pass Hurts Pikers.

The third touchdown was made in about the same way. Shortly after the beginning of the third quarter, on an exchange of punts, it was Washington's ball on their own 40-yard line. Thompson dropped back to kick and Hafner, Piker center, threw it over Tommy's head. Thompson fell on the ball on his own 20-yard line. And Shanley punted out of bounds on the Washington 35-yard line. Successful passes, mixed with short gains off tackle, put the ball in the Washington danger zone, and a pass, Swartz to Sebring, resulted in the last score of the contest. Sebring kicked all three goals.

Head Coach Bechman began sending in substitutes as soon as the victory seemed clinched, but the Pikers couldn't get an offensive started and the game closed with Washington showing flashes of forward passing, but never with consistency.

The contest ended with the ball in possession of the Aggies on the Washington 25-yard line.

The lineup:

Washington.	Position.	Aggies.
Shanley	R. E.	Sebring
Beaty	R. T.	Stalb
Kurrus	R. G.	Hahn
Hafner	C.	Cleland (C.)
Stapleton	L. G.	Shindler
Krache (C)	L. T.	Schmitz
Schnaus	L. E.	Winter
Mathes	L. H.	Stark
Thanmser	R. H.	Burton
Young	F. B.	Sears
Thompson	Q. B.	Swartz

Score by periods:

Kansas Aggies	0	14	7	0	—21
Washington	0	0	0	0	—0

Substitutes—Washington: Dugdale for Shanley; Aggies: Linn for Sebring, Nichols for Stalb, Quinn for Hahn, Murphy for Cleland, Steiner for Spindler, Franz for Schmitz, Smith for Winter, Yanrall for Stark, Stark for Yandall, Bryan for Stark, Powell for Burton, Harris for Swartz, Goerke for Sears.

Touchdowns: Stark, Sears, Sebring. Goals from touchdowns: Sebring (3). Aggies gained in scrimmage, Washington 111 yards. Aggies 197 yards. Passes—Washington: Attempted 14, completed 4 to 47 yards; Aggies: Attempted 19, completed 14, for 156 yards. First downs—Washington 4, Aggies 12. Punts—Thompson total of 175, average 36; Stark, Swartz, Bryan, total 218; average 36⅓. Chesney 6. Dudley, Dartmouth, referee; Horton, Minnesota, umpire. W. A. Goffin, West Point, headlinesman.

Johnson to Box Moran.

Barred from boxing competitions in New York State by the new age limit rule and unable to obtain recognition elsewhere in this country, Jack Johnson will be received with open arms in Canada. Johnson has been matched to box Frank Moran 10 rounds in Montreal on Oct. 22. They battled 20 rounds in Paris, France, seven years ago, and Johnson was the winner on points. Moran is 34 and Johnson 43. The Montreal affair will decide the championship of the

Heavy Tigers Batter Billikens, 32-0; Breaks of the Game Favor Visiting Team

Missouri University Eleven Forced to Fight at Top Speed to Show Decisive Advantage Over Locals.

The University of Missouri football team imbibed the spirit of the State centennial celebration, yesterday afternoon, by rambling through, around, and over the St. Louis University Billikens for a 32 to 0 victory. That convincing total represents all the possible ways of football scoring, including four touchdowns, two goals after touchdown, a field goal, and a safety. Such an accumulation bespeaks a well-rounded Tiger offensive. The local scoring blank speaks for itself in regard to its ineffective attack.

And yet the figures do not tell the whole tale. Judging from them and the analytical table of the game's progress, one would think that the Boone County athletes had a rollicking afternoon of it, with very little opposition. As a matter of fact, the Billiken adherents have much to be satisfied with. They saw a St. Louis University football team fight, and that's something in itself.

Billikens Badly Outweighed.

Those Billikens, outweighed at least 12 pounds to the man, seemed to be about the only individuals in the Sportsman's Park enclosure who did not know that they were in for a beating. They dug their cleats in the ground, spat on their hands, and hurled themselves against the odds. They tackled fiercely and simply reeked with determination; but it availed them not. It was as if an army of Spartans faced modern shrapnel with bare hands. The Billikens did not know enough football to cope with the more experienced and brawnier minions of Coach Jimmy Phelan.

There were a number of things that the Blue and White lacked to a woeful degree. They had not the slightest definition to their play, because they were without a leader. A trio of quarterbacks endeavored to lead them against the State players, but each showed an uncertainty in generalship, which made their effective attack unimpressive. They shifted with painful sluggishness, and checked and rechecked signals until their own followers bellowed for action.

There was not a real forward passer on the team, and the same thing might be said of the receiving ends. Yet these tyro leaders essayed to continue their efforts at the aerial game, although the abovementioned deficiencies were shown time and again. Of course, it is far to much to expect that Coach Steve O'Rourke should assemble a makeshift squad and teach them perfected open play as well as the fundiments in a month's time. It is well to say that O'Rourke taught his men to fight; whereas other Billiken mentors have failed in years.

Another thing demonstrated yesterday was that the locals will have to recover from their fumbling tendencies. No less than nine times did they fumble, and on six of these occasions the ball went to the opposition. Missouri erred in this manner a half-dozen times; but their fumbling was due to the fierceness of the St. Louis tackling. St. Louis fumbled without provocation. Perhaps it was due to stagefright, or perhaps to overanxiety; but whatever the cause, it was not varsity work.

Tiger Line Is Weakened.

The Tigers did not appear as strong as last year. They have a wonderful set of backs, especially Lincoln, who gained more than 200 yards by himself. How this young leviathan smashes opposing groups, although he goes to the line standing up, is, indeed, a gridiron wonder. Lincoln violates a cardinal principle of backfield play; but he gets away with it famously. Kershaw and Bundschu are a scrappy, shifty pair of halfbacks, and "Chuck" Lewis is the same old wonder. But the Tiger line shows that Travis is missed and the ends are inferior to last season's.

O'Rourke had previously announced that punting was going to be his defense, and it obviously was. Fifteen times Drace was called back to kick and on a number of occasions he put the ball back in enemy's territory, after his goal had been threatened. However, several other times, he was hurried when the Tiger forwards broke through and his boots were pitiful. As a result of these weak efforts, his average was brought down to 31 yards. And to show that Missouri had not everything its own way, Lewis had to punt 13 times. He averaged about four yards more to the kick than Drace.

The Game in Detail.

St. Louis was in hot water from the start when Safety-man McConachie fumbled a punt on his 25-yard line and a Tiger fell on it. However, a favorable break immediately followed when Missouri was penalized 15 yards for tripping. The Tigers showed that they were going to try everything, when their second play was an attempted pass. It was intercepted and the ball changed hands. There was another St. Louis fumble. Then "Chuck" Lewis essayed a drop kick. It failed and everybody breathed easier.

However, the Missouri scoring was not long delayed, as subsequent events proved. Lewis returned a 40-yard punt to the Billiken 25-yard line, and five line smashes carried the oval to the one-yard line. Lincoln and Bundschu did the line smashing, wriggling through with the frenzied locals barging to them. From this vantage Kershaw, a former Central High star, punctured tackle for the first touchdown. Lewis then booted goal.

St. Louis Has a Chance.

The first St. Louis opportunity to score presented itself and went scurrying away early in the second period. Bundschu fumbled on his 30-yard line and Roche was after the ball and had a clear road through the Tiger land. But he handled it like he had bandages on his hands and the ball escaped him. Then Matheson dropped on it on the 13-yard line.

It might be pertinent to mention that two Missourians were hanging around during the fumbling bee, but didn't seem interested enough to make any personal investigation in the matter. Blue and white banners were unfurled and there was much hurrahing when the "Bills" took the offense at this stage, but a fumble by Horton put the quietus on matters.

Another Tiger score came late in this period, after a spirited punting duel between Drace and Lewis. Finally "Chuck" grabbed a kick and returned 20 yards from his own 35-yard line. The burly backs from Rollins Field then advanced 30 yards on line bucks, but were held for three downs when 15 yards from the posts. Lewis then dropped back for the 25-yard line and drop-kicked three points for Old Mizzou.

Another fumble gave the visitors their next score in the form of a safety, early in the second half. McConachie fumbled a punt on his 17-yard line, but recovered, because the Tiger ends had been well boxed upfield. Everything was set for a punt on the next play, but Geraghty passed far over Drace's head and the ball bounded behind the Billikens' lines. Drace fell on the ball, and at least saved a touchdown. To relieve Geraghty of any stigma from the fault it should be mentioned that he was battered and beaten to a frazzle at the time, after having played a truly heroic game. Shortly afterward he had to be removed from his position; but his coach and fellows were proud of him as he made his exit.

Fumble Help Billikens.

The next attack was sponsored by O'Rourke's men. They were put into an offensive position, when Lewis fumbled on his 40-yard line, allowing Thornton to grab the ball and scamper 10 yards before being downed. The latter was off like a flash to a touchdown, but a speedy Tiger caught up with him and divided successfully at the meeting figure. A short pass, Donovan to Finnegan, was good for eight yards, and five yards through the Tiger center gave first down on the six-yard mark. Three bucks netted five yards and two feet of the required distance, but the fourth effort was a failure. The punch was lacking.

There was quite a rumpus concerning the next score. Hume had made eight yards from his 40-yard mark, and then Lincoln found an opening in the middle of the line. He smashed through for 15 yards and was knocked to the ground; but was up in a jiffy and off for a touchdown.

The victims claimed that the Tiger had been downed, as the forward progress of the ball was stopped; but the officials ruled otherwise, as the athlete was not at that time being hampered by an opponent. Score, 19—0.

Scoring continued early in the final session. The Missouri battering ram started battering on the 20-yard mark and battered the distance in three tries. Lewis' 15-yard snake dance was the largest contribution while Linioln went over. The kick was not made, as some sapient local youth dashed from under his goal-post when the referee dropped his hand and kicked the ball from the mound, before the kicker was able to get his bearings. It was good to see that the "Bills" had their heads up, despite the trimming which was being administered them.

Billikens Strong at Close.

Twice during this period, St. Louis had scoring chances, but once they were nipped by an intercepted pass and the other time by a poor pass from center. The intercepetd pass came just when they were having success at the rushing game.

The locals were on the offense most of this period, but of course it must be remembered that Coach Phelan sent in a number of substitutes at this stage of the game. Everything was brought to a close shortly after Allan Lincoln had found a hole on his own 39-yard line and ripped through it and evaded the secondary defense or 61 yards and a touchdown. Packwood added the final point, and everybody went home wondering whether they should be disappointed or satisfied with the balm of Billiken courage.

MISSOURI-ST. LOUIS U. STORY TOLD BY FIGURES

	Mo.	St.L.
First downs	13	*5
Yards, rushing	389	68
F. P. attempted	6	9
F. P. completed	2	2
Yards, passing	2	2
Intercepted passes	2	2
Punts	13	15
Average dist. punts	35	31
Yards, return kicks	189	73
Penalties	80	0
Fumbles	6	9
Ball lost, fumbles	4	9
Field goals, attempted	2	0
Field goals made	1	0

*Two first downs aided by Missouri offside play.

How They Lined Up

ST. LOUIS.	Position.	MISSOURI.
Finnegan	R. E.	Hamilton
Webb	R. T.	Hill
Kalkman	R. G.	Scott
Geraghty	C.	Bunker
Thornton	L. G.	Armstrong
Malloy	L. T.	Blumer
Matheson	L. E.	Hardin
McConachie	Q.	C. Lewis
Horton	R. H.	Kershaw
Donovan	L. H.	Bundschu
Drace	F.	Lincoln

Officials—Referee, Don Henry, Kenyon College; umpire—Cochrane, Kalamazoo; head linesman—Edmunds, Emporia.

Scoring: For Missouri—Touchdowns, Lincoln 3, Kershaw 1; goals from field, C. Lewis 1; goal from touchdowns, C. Lewis 3; safety, Missouri 1.

Substitutions: For St. Louis—Roche for McConachie, Quirk for Thornton, Quinn for Roche, McConachie for Quinn, Thornton for Quirk, Ellis for Thornton, Betz for Geraghty, Geritzen for Matheson, Greanna for Gerritzen, Eggler for Horton, Todt for Eggler, Levis for Donovan, Geraghty for M. Webb, L. Webb for Malloy. Substitutions for Missouri—Humes for Bundschu, Bailey for Hardin, Packwood for Lewis, Houston for Humes, W. E. Lewis for Humes.

Score by periods:	1Q.	2Q.	3Q.	4Q.	T.
Missouri	7	3	0	13	32
St. Louis U.	0	0	0	0	0

PRINCIPIA FOOTBALL ELEVEN ROMPS OVER YEATMAN HIGH, 27-0

The Principia Academy football team defeated the eleven from Yeatman High School, 37 to 0, in a game on the former's campus yesterday afternoon. For the first three quarters the Academy eleven had no difficulty in keeping the ball in the North Siders' territory. Yeatman showed some improvement in the last quarter, but was unable to cross Principia's goal line.

Opening the game with a variety of plays, the Principia players took the ball down to their opponents' territory and made the first score toward the end of the quarter. Allie Crouch carried the ball over for a touchdown and then kicked the goal.

In the second quarter Yeatman had possession of the ball twice. On one occasion they were forced to kick and on the other lost the ball in an attempted forward pass. Principia continued its tactics of the first quarter and took the ball close to the North Siders' goal, where Right Halfback Berninger scored the second touchdown of the game on an end run. Crouch kicked the goal, bringing the score to 14 to 0.

Principia started the secon dhalf with a rush. The Academy eleven was held for downs on the 20-yard line and was forced to kick. Yeatman could not gain on the next four plays and lost the ball. Principia then carried it to the four-yard line, where Fitzgerald went through rick tackle for a touchdown. Crouch kicked goal.

A forward pass, Crouch to McInnis, substituting for Seawell, gave the Academy team its fourth touchdown in the last quarter. Crouch missed goal.

The lineup follows:

Principia (27).		Yeatman (10).
Seawell	Left end	Mason
Servoss	Left tackle	Schliebe
McDowell	Left guard	Mahoney
George	Center	Moore
Straubel	Right guard	Hannibal
Schulz	Right tackle	Burch
Casmir	Right end	Hekker
Crouch	Quarter	Fillingham
Rice	Left half	Meyer
Benninger	Right half	Buschart
Fitzgerald	Fullback	Salatt

Officials: Referee—Roberts. Umpire—Lewis. Head linesman—Smith. Time of quarters—12½ minutes. Substitutions: For Yeatman—Engler for Fillingham. For Principia—McInnis for Seawell, Niemoeller for Casmir. Touchdowns—Crouch, McInnis, Fitzgerald. Goals after touchdown—Crouch 3.

PENN STATE BACK RUNS 70 YARDS FOR SCORE AFTER CATCHING PUNT

By the Associated Press.

STATE COLLEGE, Pa., Oct. 8.—Pennsylvania State College piled up a score of 35 points against North Carolina State, in their football battle today, while the Southerners were dashing themselves to pieces against their opponents' heavy line, in a futile effort to make a touchdown.

North Carolina's closest approach to a touchdown came in the third period, when it rushed the ball to Pennsylvania State's five-yard line. Here, however, the Keystone line held fast and the visitors could not break through.

The grand stands were given a thrill when Killinger taking a punt, skirted his opponents' entire team and carried the pigskin 70 yards for a touchdown.

Lineup and summary:

Penn. State (35).	Position.	N. Carolina (0).
McCollum	Left end	Wearn
Madera	Left tackle	Weathers
Baer	Left guard	Pascur
Bentz	Center	Boston
Redpath	Right guard	Beatty
McMahon	Right tackle	Floyd
Hufford	Right end	Homewood
Killinger	Quarterback	Faucette
Redinger	Left halfback	Parks
Cornwell	Right halfback	Holland
Snell	Fullback	Barnes

Score by periods:

Penn. State	7	7	7	14	—35
North Carolina	0	0	0	0	—0

Pennsylvania State scoring: Touchdowns—Bedenk, Snell, Killinger (2), Redinger. Goals from touchdowns—Cornwall 5. Referee—Taggart (Rochester). Umpire—Daugherty (W. and J.). Head linesman—Eberle—(Swarthmore). Time of periods—15 minutes each.

Tennis Final Today.

The final match in the doubles event of the Junior Chamber of Commerce tennis championship will be played this afternoon at 3 o'clock, on the Junior Chamber courts at McPherson and Vandeventer avenues. Ted Drewes and Davison Obear will oppose Fred Beatles and Woody Brown for the doubles title. Final round matches in singles will be played next week. Woodward Brown won the singles title last year. The doubles event was not played last year.

American League Stars Lose.

By the Associated Press.

OMAHA, Neb., Oct. 8.—The Omaha Western League baseball team defeated the American League All-Stars here today, 7 to 6, in the first of a post-season series. Fast fielding, extra base hits and double plays by the Omaha players featured the game. Davenport and Lingle were the Omaha batteries and Oldham and Billings for the All-Stars.

SPORT SALAD



By L. C. Davis

THE OLD STUFF.

THE frost is on the pumpkin
And the fodder's in the shock,
While managers of baseball teams
Are busy taking stock.

They find that if the boys will clout
The justly famous sphere,
Beyond the shadow of a doubt
They'll win the flag next year.

The boys will cop the pennant stakes
And give 'em all their bumps
If they can only get the breaks
And have no batting slumps.

HYMNS OF HATE.

A GUY I hate
Is Ignatz Rolfe;
He talks of nothing
Else but golf.

A GUY I hate
Is Jasper Gootch,
He totes a flask
Of raisin hooch.

A GUY I hate
Is Nathan Noakes;
He loudly laughs
At his own jokes.

TOO TRUE.

And when you are talking about human pests don't overlook the undertaker who is always talking shop.

"Circuit Court Opens Term With 2725 Cases." Head line. Cases. of what?

East is East and West is West as the fellah says. So next year we hope to see the Browns and Cards in the world's series at Sportsman's Park.

There is a law against most everything but hoping so let us hope while the hoping is good.

PASSING OUT.

There are 46,560 more automobiles in the State than last year. Indicating that the genus Pedestrian will soon be one with the dodo bird.

The pedestrian is all right in a way, but he is always in the way.

"Spesder in One-Horse Rig Fined $400 After Crash." Head line. Indicating that the old hay burner still has a punch left.

WHAT'S THE USE?

See where the Justice of the Peace districts are to be mapped. As far as we are concerned they can be scrapped.

Ty Cobb is going to manage a team in the Winter League in San Francisco. If at first you don't succeed, try, try again.

Ty may have heard somebody say that it would be a cold day when he won the pennant so he thought he'd take a crack at the Winter League.

The Lafayette ball, the Veiled Prophet ball and the spit ball have been having a big week. The high ball is still having its troubles.

CLEVELAND, AIDED BY RANKEN FUMBLES, WINS BY SCORE OF 19 TO 0

Cleveland High School's eleven triumphed over the Ranken Trades School football team, 19—0, at High School Field yesterday afternoon. The only feature was the stubborn playing of the losers. In spite of the fact that Cleveland had an obviously heavier aggregation, the score would have been much smaller had it not been for six fumbles by Ranken players. On four occasions, South Side players recovered the ball for long gains, one for 35 yards. The eagerness of the losers also cost them a total of 65 yards in penalties for roughness and off-side.

Cleveland started with a rush. Plank returned the kick-off 30 yards to his own 40-yard line and four successive first downs, an end run and a line plunge by Paule scored the first marker for Coach Fenenga's boys. Starkloff kicked goal. Shortly afterwards, a fumble by Ranken gave Cleveland the ball within the 20-yard line and Williams carried it over for the second touchdown. Starkloff missed the goal.

The second and third quarters saw the Mechanics fighting their hardest, with the result that Cleveland could make no consistent headway. Drozda, Ranken fullback, played brilliantly, stopping Cleveland backs by shoe-string tackles and frequently tearing his way through the offense for gains.

The final Cleveland touchdown was registered late in the fourth quarter when Ranken fumbled a punt which Cleveland recovered on the 5-yard line. The Ranken line withstood three plunges, but on the fourth gave way and Williams again scored. The subsequent kick was missed.

The line-ups:

Ranken.	Position.	Cleveland.
Snow	Left end	Maloney
Lorenz	Left tackle	Edginton
Bretsinger	Left guard	Starkloff
Schmitt	Center	Wellbacker (Capt.)
Cann	Right guard	Kirn
Latham	Right tackle	Gammeter
Sebacher	Right end	Goeddel
Rosenow (Capt.)	Quarterback	Pickering
Walker	Left half	Williams
Drozda	Fullback	Paule
Heinrich	Right half	Plank

Substitutions—Ranken: Feeley for Schmitt, Schroeder for Sebacher, Cleveland: Breese for Williams, Sampson for Kaiser for Maloney, Brown for Breese, Mc-Ates for Kirn, Hohnkamp for Starkloff, Massenger for Pickering, Boyer for Gammeter, Kohlbry for Williams.

Scores—Touchdowns, Paule, Williams (2); goal after touchdown, Starkloff.

Officials—Kamp, Washington U., referee; McCarthy, Washington U., umpire; Meyer, Ranken, head linesman.

Harvard Defeats Indiana, 19-0; Rain Ruined Our Attack--Stiehm

Fitts, of Crimson, Intercepts Pass and Runs 78 Yards for Score in Final Period—Wet Weather Nullifies Western Team's Aerial Game.

CAMBRIDGE, Mass., Oct. 8.—Harvard defeated Indiana today, 19 to 0. An Eastern eleven in the making met a Western Conference team almost intact from last year and stopped it without great effort. The Hoosiers appeared unable to get started, lacking the strategy to get under way, and when Harvard fumbles gave them the ball, they did not seem to have the strength to follow up the advantage for scores.

For the first two periods Indiana was content to kick every time it got the ball, with two minor rushing exceptions; this nothwithstanding that Kyle's kicks were falling short. In the last two periods the Hoosiers, twice recovering Harvard fumbles, tried to go forward by rushes and by forward passes and succeeded to the extent of several first downs, but never to the point that a score appeared possible.

Rain came down in sheets during the last half of the contest and to this coach Jumbo Stiehm of the Hoosiers, attributed his team's defeat.

Fitts Makes 78-Yard Run.

"The weather man beat us," he said. "We had planned to open up our forward passes in the second half, but the rain came and made it impossible." He added, however, that his team was a disappointment in its negative play in the early periods, part of which he attributed to an injury to Hanny, right end, which lessened his effectiveness.

Except for a 78-yard run from an intercepted forward pass, made by Fitts at the outset of the fourth period for a touchdown and Harvard's last score, there was little in the play of the Harvard team today that stood out as noteworthy.

"An intelligent team," was Stiehm's appraisal of his successful opponents.

Buell Boots Field Goal.

The Crimson's other touchdown was an individual effort also, Gehrke catching a short punt by Kyle and scampering 12 yards to the goal. Buell made on field goal from the 35-yard line for the Crimson's initial score in the opening period, and failed in another. Pfaffman, a substitute, booted one from the 30-yard line in the second period.

Lineup and summary:

HARVARD (19).	POSITION	INDIANA (0)
Macomber	left end	Donovan
Kane	left tackle	France
Brown	left guard	McGaw
Bradford	center	Ross
Grew	right guard	Fleming
Tierney	right tackle	Leonard
Crocker	right end	Hanny
Buell	quarterback	Wilkens
Jenkins	left halfback	Maynard
Owen	right halfback	Burke
Gehrke	fullback	Kyle

SCORE BY PERIODS.

Harvard	3	10	6	0	—19
Indiana	0	0	0	0	—0

Harvard—Scoring: touchdowns, Gehrke, Fitts (substitute for Owens). Goal from touchdown—Buell. Goals from field—Buell, Pfaffman (substitute for Jenkins). Officials: Referee—Crowell of Swarthmore. Umpire—Sharpe, Yale. Field Judge—Gardner, Cornell. Linesman—O. N. Bankhart, Dartmouth. Time of periods—12m.

PRINCETON DEFEATS COLGATE TEAM, 19-0

By the Associated Press.

PRINCETON, N. J., Oct. 8.—Princeton humbled Colgate's football eleven, 19 to 0, today, in a contest that was harder fought than the score would indicate. Playing on a rain-soaked gridiron, the visitors forced the Tigers to battle for every inch they gained. In the first period the best Princeton could score was a safety, Mason falling on the ball behind his own goal line after Keck had blocked Sanford's punt.

Princeton added 17 points to her score in the second period by mingling irresistible line plunges with effective forward passes, but was held scoreless in the last half. Colgate's effort to score by playing an open game availed nothing. The Tigers used 11 substitutes.

YALE'S AERIAL ATTACK BEATS NORTH CAROLINA

By the Associated Press.

NEW HAVEN, Oct. 8.—Yale defeated the University of North Carolina in Yale Bowl, this afternoon, 34 to 0. The first three periods were played in a heavy downpour of rain, but about 6000 spectators braved pneumonia and chills to watch the Blue eleven swamp the warriors from Chapel Hill. The visitors failed to make a first down against Yale.

Yale showed a surprising aerial attack. In the first half, four forward passes out of seven attempts were successful. One from Aldrich to Becket paved the way to the first touchdown by Aldrich. In the second period Aldrich went through the left side of the Carolina line for a 20-yard advance and a touchdown.

Neidlinger intercepted a Carolina forward pass in the third period and ran 35 yards for a touchdown. In the last period, Wight and Knapp battered the Southerners' line for consistent gains and Wight went over for the final Yale touchdown. North Carolina held Yale on downs twice in the last period.

Lineup and summary:

Yale (34).		North Carolina (0).
Blair	Left end	Woodall
Into	Left tackle	Kernodle
Crulkshank	Left guard	Poindexter
Landis	Center	Jacobia
Guernsey	Right guard	Pritchard
Diller	Right tackle	Blunt
Deaver	Right end	Schran
Becket	Quarterback	Lowe (Capt.)
Aldrich (Capt.)	Left halfback	McDonald
Mallort	Right halfback	Tenney
Jordan	Fullback	Abernathy

Score by periods:

Yale	7	14	6	7	—34
North Carolina	0	0	0	0	—0

Yale scoring: Touchdowns—Jordan, Aldrich 2, Neidlinger (substituting for Jordan), Wight (substituting for Aldrich). Goal from touchdown—Aldrich 3, Wight. Referee—McCarthy of Pennsylvania. Umpire—Kirberger of W. and J. Field judge—Thompson of Georgetown. Head linesman—Cannell of Tufts. Time of periods—15m. each.

Yesterday's Football Scores

LOCAL TEAMS.

Missouri 22, St. Louis U. 0.
Kansas Aggies 21, Washington 0.
St. Louis U. High 27, McKinley 7.
Benton High 131, Belleville High 7.
Principia 27, Yeatman 0.
Cleveland High 19, Ranken Trades School 0.

WEST.

Chicago 9, Purdue 0.
Oberlin 7, Ohio State 6.
Illinois 52, South Dakota 0.
Iowa 10, Notre Dame 7.
Detroit 35, Ohio Northern 0.
Wooster 31, Denison 0.
Hiram 6, Akron 0.
Michigan 64, Case 0.
Wisconsin 24, South Dakota Aggies 3.
Ames 21, Grinnell 3.
Albion 24, Michigan Aggies 7.
Depauw 28, Transylvania 0.
Butler 70, Rose Poly 6.
Minnesota 28, Northwestern 0.
Ohio Wesleyan 26, Heidelberg 7.
Pittsburg (Kan.) 21, Washburn 7.
St. Thomas 7, St. Marys 0.
Carleton 65, River Falls (Wis.) Normal 0.
Superior Normal 62, St. Cloud Teachers 0.
North Dakota 63, Jamestown College 0.
Montana State 21, Mount St. Charles 7.
Oklahoma 21, Central Normal 0.
North Dakota Aggies 7, Aberdeen (S. D.) Normal 0.
Creighton 28, Des Moines College 0.
Hamilton 13, Cornell College 2.
Wesleyan 12, Knox College 7.
Wabash 41, Georgetown (Ky.) 0.

EAST.

Harvard 19, Indiana 0.
Pennsylvania 7, Gettysburg 0.
Pittsburg 21, West Virginia 13.
Yale 34, North Carolina 0.
Princeton 19, Colgate 0.
Penn State 35, North Carolina State 0.
Cornell 55, Rochester 0.
Amherst 0, Tufts 0.
Georgetown 48, Ursinus 6.
Navy 33, Western Reserve 0.
John Hopkins 27, Delaware 0.
Army 19, Middlebury 0.
Lafayette 27, Dickinson 0.
Syracuse 42, Maryland 0.
Williams 0, Bowdoin 0.
Dartmouth 24, New Hampshire College 0.
Boston University 52, Worcester Polytechnic 0.
Holy Cross 44, Canisius 0.
Brown 13, New York University 0.
Lehigh 7, Rutgers 0.
Bucknell 14, Muehlenberg 0.
Susquehanna 6, Mount St. Marys 0.
Washington and Jefferson 54, West Virginia Wesleyan 0.
Villa Nova 19, Pennsylvania Military College 7.
Swarthmore 28, Albright 0.
Boston College 25, Providence College 0.

SOUTH.

Centre College 14, Virginia P. I. 0.
Georgia Tech 70, Davidson 0.
Tennessee 21, Chattanooga 0.
Auburn 48, Springhill 0.
Tulane 13, Mississippi U. 0.
Georgia 27, Furman 7.
Louisiana State University 78, Louisiana State Normal 0.
Virginia 14, Richmond 0.
South Carolina 7, Newberry 0.
Vanderbilt 42, Mercer 0.
Alabama 55, Marion 0.
Oklahoma Aggies 28, Texas Christian 21.
Baylor 17, Rice Institute 14.
Kentucky State 28, Marshall College 0.
Virginia M. I. 20, Wake Forest 0.
Washington and Lee 27, Emory and Henry 0.
Arkansas University 40, Drury 0.

WESTERN RESERVE EASY VICTIM FOR NAVY, 53-0

By the Associated Press.

ANNAPOLIS, Md., Oct. 8.—Western Reserve of Cleveland fell easy victim to Navy on the football field here today, 53 to 0. Despite the overwhelming score, Western Reserve fought pluckily to the end, but they gave their best efforts in the first period, when they held the Middies without a count. After that Navy scored rather handily and many substitutes were given a chance. The Reserves never seriously menaced Annapolis' goal line. The lineup:

Navy (53)	Position.	West Reserve (0)
Parr	Left end	Kurtz
Bolles	Left tackle	Gordon
Carney	Left guard	Wahl
Lasson	Center	Burlogh
Winkler	Right guard	Jones
King	Right tackle	J. Davis
W. C. Taylor	Right end	Templeman
Conroy	Quarterback

Good Advice to Baseball Players: If at First You Don't Succeed, Try the Outfield

Miss Stirling Is Beaten in Final Of Golf Tourney

Atlanta Girl Loses Title Held Since 1916 to Miss Hollins, 5 Up and 4.

VICTOR OUTDRIVES RIVAL

Southern Representative Never in Lead During 32 Holes Played in Match.

Miss Stirling a Real American, but British Subject, Father Says

ATLANTA, Ga., Oct. 8.

Dr. A. W. STIRLING, father of Miss Alexa Stirling, former champion golfer of the United States, today explained the political status of his daughter, declaring that, while technically, under the British laws, she is a British subject, nevertheless, as a golfer and, under American laws, she is "absolutely an American."

Dr. Stirling said:

"Considered as a political technicality under the British law, Alexa is a British subject, as she was born of British parents in Atlanta. This is at variance with the American law, which makes any child born in America an American. Alexa as a golfer is absolutely American, born in America, learning her game in America and playing always from an American club—The Atlanta Athletic Club.

"She went abroad on a British passport, by reason of the political status mentioned. In England and Scotland she was referred to always as 'The American.' Only a few of my personal friends knew that, under the British law, she was technically a British subject. I am surprised that any question should have been suggested as to her being an American golfer."

Dr. Stirling is a Scotchman and Mrs. Stirling an English woman, and neither has been naturalized.

By the Associated Press.

DEAL, N. J., Oct. 8.—A new champion woman golfer of the United States was crowned on the fourteenth green of the Hollywood Golf Club today. Miss Marion Hollins, of Great River, New York, succeeding Miss Alexa Stirling of Atlanta, Ga., who had held the title since 1916.

In the final round of the week's annual national tournament Miss Hollins defeated Miss Stirling by 5 and 4 in a 36-hole match. Miss Stirling was never in the lead, and was 4 down after the morning play. Miss Hollins consistently outdrove her much younger opponent, and this told in the end in the strong wind which marked the morning play. They fared about alike in approaching and putting.

Heavy rain was falling as the afternoon play began. Before it had ceased Miss Stirling had cut her opponent's lead to 1 up, winning three of the first four holes in the afternoon. The minute the rain stopped Miss Hollins had better control of her long tee shots and began to increase her lead. At the turn in the afternoon she was 4 up. She lost two and won three of the last five holes.

Miss Stirling's Worst Defeat.

In being dethroned from the place which she had occupied as Queen of American golfers since she was 18 years old, Miss Stirling suffered her first defeat in a championship tournament from an American since she won the title. It was also the worst defeat of her career. This is the second title she has lost this summer, Miss Cecil Leitch having taken the Canadian championship from her. She was also defeated by Miss Leitch in the British championship tournament and failed to survive far in the tourney for the French title.

It was her first 36-hole match in an American championship event. Miss Hollins, as a committee chairman, had arranged for a 36-hole final, but if it had been 18 holes Miss Hollins would have won at the fifteenth green in the morning.

The championship thus is retained in American hands, although golf followers had expected Miss Cecil Leitch, champion of Great Britain, France and Canada, to take it. Of eight stars in the tournament at Hollywood who played as representing clubs from outside the United States, only three representing English clubs qualified, and these were eliminated before the semifinals—the Misses Cecil and Edith Leitch and Mrs. Latham Hall, English-born wife of an American citizen.

The cards:

Morning Round.

Miss Hollins—									
Out	4	4	5	6	3	4	4	4	3—40
In	5	6	5	5	4	4	4	7	5—45—85
Miss Stirling—									
Out	5	6	5	4	4	5	4	6	6—48
In	6	6	5	6	4	5	5	7	4—48—96

Afternoon Round.

Miss Hollins—									
Out	7	6	7	4	5	5	5	5	3—42
In	5	5	5	7	4				
Miss Stirling—									
Out	6	4	7	2	6	6	5	6	4—46
In	5	6	6	5	5				

PETERSON DEPARTS TO JOIN HOPPE IN EAST

Charles C. Peterson, St. Louis balkline and fancy shot star, departed yesterday for Philadelphia, where tomorrow he will open his annual tour with Champion Willie Hoppe. Peterson has been practicing at 18.2 balkline for the past week and has been hanging up some good marks.

Peterson and Hoppe will play exhibitions in St. Louis in November, immediately after the close of the national tournament.

Heisman's Coaching Plans Ruined By Interpretation of Shift Play

Princeton Football Dictator Declares Arbitrary Ruling as to What a "Full Stop" Means Will Break Up Penn Team's Special Form of Attack.

By W. W. (Bill) Roper.
Head Princeton Coach.
(Copyright, 1921.)

Before the opening of the season I have sometimes mentally built my team around a couple of exceptionally good men and have found my plans going astray because the men I had counted upon were not eligible to play when the season opened. But I have never had to face a situation where at the eleventh hour my entire plan of attack was swept away by a changed interpretation placed upon a rule that really did not seem to need any such interpretation.

This is exactly what has happened to John Heisman, the University of Pennsylvania coach. For years he has believed in the "shift play" which has been his offensive dogma. At the end of the 1920 season and after the Rules Committee had passed on the 1921 code, Heisman planned his attack for the coming season based upon the shift.

The rule was clear and explicit. Section 3 of rule 9 reads:

At the moment when the ball is put in play in a scrimmage, no player of the side which has the ball shall be in motion except that one man of the side having the ball may be in motion either directly or obliquely towards his own goal line or line extended. If the end is the man in motion another player must take his place on the line of scrimmage. A player shall not be ruled to be in motion if he has both feet stationary on the ground.

It would seem to me there was nothing doubtful or ambiguous about this rule. At the interpretation meeting of officials in New York the other evening, the shift came in for more than the usual amount of discussion and an interpretation was suggested that Heisman feels is alien to the rule itself. It was the consensus at the meeting, that sufficient time must elapse after the shift to permit the officials to decide that the men in motion have come to a full stop.

The officials, no matter what their technical knowledge, have no authority to change the rules, and it would seem that this almost amounts to changing a rule.

May Abandon Shift.

I saw the Penn team in action the other day and Heisman told me:

"I feel there will be so much uncertainty in the rule in regard to shift plays, that I have about decided to drop them from my repertory."

He may think better of it later, but there was no sign of the "Heisman shift" the day I saw his team work.

The coach who has to change his style of attack after the season has really begun is at a disadvantage. A rightly-equipped eleven goes on the field with a set of formations and developments growing out of them, carefully considered several months before the actual opening of the season. No coach can throw his team on the field one day and on the same day devise his formations and plays.

Personally, if Heisman does not come back to his famous shift, I think it may prove a blessing in disguise, as I never have felt plays from any shift formation are as strong as those from some other running attack built upon sounder lines than the shift.

The Penn squad sizes up much better than I thought it would. The side is really very rugged and powerful though just now a trifle slow. Heisman knows football thoroughly and has his coaching force very well organized. There is no loitering or loafing on the field and there was a snap to the practice in spite of the hot weather.

Heisman has used good judgment in securing the services of "Bill" Hollenback, who with Bell and Light, have the backfield in good shape for this stage of the season. Hollenback has the personality for a successful coach and I know the players will work their heads off for him.

There is this primary difference between the old and new football. The old rules, which required that the ball be handled on every play by two players in addition to the center, made it necessary to choose for quarterback a man who could be absolutely trusted to handle the ball cleanly and quickly whether or not he could think, run, catch punts or do any of the other things which are vital in the modern game.

No play could even start, unless the quarter took the pass from the center and got it to the runner and no amount of strategy or running ability or strength could offset a weakness in this one respect.

Under the new rules the quarter never need take a pass from the center and there is certainly no necessity for feeding the ball to the runner at any stage of the game.

All of the Penn offensive plays start from a direct pass, as I believe they should. I was particularly impressed with the makeup of the backfield though it looked a trifle light for heavy going. Whitehall is a natural football player and a mighty good punter. Whitmer runs hard and ought to make a fairly good man in the interference. Miller and Wray are fast and shifty.

Should Perfect Interference.

If I was making any criticism of the Penn backfield, it would be that it is top-heavy in running strength and not strong enough in interference. Interference, while it was always a vital part of the game, has become a far more difficult affair to perfect under the new rules which forbid the old system of pulling and dragging a runner after he had been tackled.

There is no longer any way of atoning for a poor beginning by jerking a tackled runner along. The interference has to cut out his man before the tackle is made or not at all, and the tremendous dodging possibilities of the open game make this harder than ever to accomplish. Rightly played, this eternal conflict between interferer and tackler is the prettiest feature of the modern game and people who only watch the ball and fondly imagine that a good gain is due to the runner alone, or a loss attributed solely to him, miss the really fine points of football.

There is no way of giving proper credit to the interferer and this is really one serious defect in the game. I have often wished that some scoring system might be adopted similar to the baseball method of crediting both putout and assist. Too often unjust to credit all the gain to the runner than it would be to give full credit to the first baseman for a lightning play from deep third or short.

I have no doubt Wray, Miller and Whitehall will run wild against weak opposition, but when they get up against the Dartmouth and Pitt lines, they may find it a different proposition to gain ground.

I don't anticipate that Heisman will have the trying fall he had last year, but I have tasted victory and defeat myself, and I always try to boost the hardest when things look the gloomiest.

Forest Park Golf Team Gains Lead

Lynch With 154 Score for 36 Holes Has Best Card in Intercity Match.

MEMPHIS, Tenn., Oct. 8.—Four golfers, representing the Forest Park Golf Club of St. Louis, today finished the first round five strokes up on a quartet of Memphians, carrying colors of the Memphis Associated Amateurs in the intercity series over the Colonial C. C. course.

Aggregate cards showed Forest Park's total as 639 for the 72 holes medal play. The locals retired for lunch one stroke in the lead with 329, but ran this to 664 in the afternoon.

The series will be resumed tomorrow with a similar test.

Today developed some excellent golf, some of mediocre caliber and some very poor shots. Cards ran for the most part in the 80s, but two players—Jack Wendler of the home club, and former State champion, and Frank Lynch, Forest Park—getting 76s in the forenoon and Lynch a 78 on the second 18. They were paired together.

The cards:

Frank Lynch, Forest Park	76	78	—154
Ed Held, Forest Park	81	82	—163
John Pep, Forest Park	81	86	—167
Frank Pep, Forest Park	85	82	—167
Aggregate Forest Park			—659
Jack Wentler, Colonial	76	80	—156
Nelson Giddens, Overton Park	81	84	—165
Chasteen Harris, Colonial	82	80	—162
L. F. Jones, Overton Park	89	91	—180
Aggregate, M. A. A.			—664

The St. Louis contingent, used to a pitch and run game, found much trouble with approaches. John Pep was the only one who consistently shot a mashie. They all had trouble with the greens, too. Of the visitors, not one could fathom the tricky Bermudas, which were a wee bit stiff and in consequence slow on some of the holes and lightning on others. Lynch, with one ball out of bounds on the ninth, turned in 35 in the morning.

Soccerites Start Campaign, Today

Champion Scullins Face Screw Co., While Ben Millers Tackle DeAndries.

With the most promising products of the Municipal Soccer League of last year scattered through its ranks, the St. Louis Soccer League, probably the strongest professional soccer organization in the United States, will open its 1921-22 season at High School Field, Grand and Laclede avenues, this afternoon. Each of the four teams, the Ben Millers, Scullins, De Andries and St. Louis Screw Co., will take the field with two or more new players in positions which appeared weak last season.

The Scullins, with no marked changes in their lineup of last season, will take the field against the Screw Company in the first game, starting at 2 o'clock. This, and all future games in which the Screw Company participates, is apt to be a speedy affair. Manager Harry McCarthy, in his effort to build a winning combination, has brought in many likely youngsters.

Ratican's Ben Millers will be altered only at inside right, fullback and goal. Manager Pete, although not wholly recovered from a very serious illness, will be on the scene, weather permitting. "Hap" Marre is his field marshal.

The younger generation will get a fine opportunity to make good with the De Andries. Foley has signed half a dozen former Municipal stars whom he intends to use in the early league games.

Circuit Races Postponed.

By the Associated Press.

LEXINGTON, Ky., Oct. 8.—Because of a heavy track, the Grand Circuit trots here were called off this afternoon. Heavy rain fell last night.

Vincent Richards Ranked Third Best U. S. Tennis Star

New York Expert Places Him Above Johnson, Semifinalist in National Event.

Vincent Richards, three years junior champion, is singularly honored in the following article by Samuel Brookman, who submits a ranking of the first 10 players of the country, in both men's and women's division. Richards is placed third above the runner-up in the national championship, above Norris Williams, former champion and Davis Cup team member, and against Watson Washburn, another Davis Cup team member. Richards was not considered good enough to "make" the Davis Cup squad this year. Brookman writes of his selections in part:

"No difficulty is encountered until position three is reached in the men's list. William T. Tilden, of course, is at the top and not a soul in tennisdom will dispute his right to be there. In second place William M. Johnston of California is practically a unanimous choice. Outside of Vincent Richards, who surprised and defeated Tilden at Providence, and Zenzo Shimidzu, who came near beating him at Forest Hills, no player gave the champion as close a tussle this season as did Johnston in the national championship. Although ill from the effects of an attack of ptomaine poisoning, the Californian overcame a brilliant exhibition on the part of Vincent Richards in the third round of the tournament and then on the following day took one set from Tilden and came very close to taking two others, only to fail when his strength failed him. With the exception of his match with Watson M. Washburn a Newport, Johnston in the tournaments leading up to the national championship—in the Seabright, Longwood and Davis Cup challenge-round events—looked every bit as brilliant as in the years when the American title fell to his prowess on the court.

Passes by Johnson.

"Now for third place in the ranking: No doubt many will insist that the place belongs to Wallace F. Johnson, who reached the title round in the national championship. Perhaps so, but for the benefit of those who favor the Philadelphia chop-stroke specialist for the place, it may be pointed out that, barring victories over Watson M. Washburn and James O. Washburn of Australia in the national championship, Johnson accomplished little of note during the season. He was late in getting into competition and his early season record scarcely supports the contention that he deserves a ranking just behind Johnston. Then, too, in the title match with Tilden, Johnson was fairly swept off his feet.

"On the other hand witness the record of 18-year-old Vincent Richards, the only player to defeat Tilden this season, and defeat him decisively, a youth who played the most startling effective tennis in the national championship, took two sets from Johnston and made a great bid for victory over the Californian, who defeated Richards, Norris Williams, Kumagae, John B. Hawkes, G. Colket Caner, Howard Kinsey, Walter Hayes and others of note. Some will discount the performance of Richards in beating Tilden at Providence on the ground that the champion was not himself then, yet the fact remains that in the same tournament Tilden eliminated R. Norris Williams and Watson M. Washburn with ease.

Early Victories Aid Washburn.

"In our opinion not only Richards but Washburn deserves to be rated just ahead of Wallace Johnson. Victories over Johnston and Williams at Newport boosted Washburn's stock considerably three weeks before the national event, but his defeat at the hands of Wallace Johnson in the second round of the championship cost him an opportunity of earning third place in the standing. Yet his record for the season's important tournaments surpasses that of Johnson. In their match in the national event Washburn, after taking the first two sets in masterly fashion, went to pieces without warning and practically threw the match away on errors, although Johnson deserved great credit for a remarkable uphill fight.

"In sixth place we have named R. Norris Williams, who held a victory over Vincent Richards and who forced some of the topnotchers to close scores but whose tennis, brilliant in one match mediocre in the next, was decidedly erratic. Willis E. Davis, runner-up to Tilden in the Southampton tournament and reached the semifinal in the national championship, is placed seventh, and in eighth place is Robert Kinsey, whom Davis defeated in a five-set match in the fifth round of the title tournament. Two weeks or so prior to that match Kinsey triumphed over Davis in the metropolitan championship final, and there really was little to choose between them, although their tennis styles are totally different. It is pretty close between S. Howard Voshell, Francis T. Hunter, Howard Kinsey and Frank T. Anderson for ninth, but they have been placed in the order named. Voshell's two victories over Shimidzu added his ranking considerably."

ST. LOUIS BILLIARD FANS TO ATTEND TITLE GAME

St. Louis billiard followers will go to Chicago next month to see the international match between Willie Hoppe, present world's champion, and Edouard Horesmans, the Belgian, when they play their match in the national tournament. Twenty-five local enthusiasts have already signified their intention of making the trip.

Y. M. H. A. Plays Staunton.

The Young Men's Hebrew Association's football team will clash with the heavy independent team from Staunton, Ill., at 10:15 o'clock this morning, at the Public Schools Athletic Field, Grand and Laclede avenues.

Ranking of First 10 Men and Women Tennis Players, on 1921 Play

FOLLOWING is an attempt to rank the leading tennis players of the country, both men and women, basing on their performance during the 1921 season. The compilation as made by Samuel Brookman and published in the New York Herald.

MEN.

1. William T. Tilden II, Philadelphia.
2. William M. Johnston, San Francisco.
3. Vincent Richards, New York.
4. Watson M. Washburn, New York.
5. Wallace F. Johnson, Philadelphia.
6. R. Norris Williams, Boston.
7. Willis E. Davis, San Francisco.
8. Robert Kinsey, San Francisco.
9. S. Howard Voshell, Brooklyn.
10. Farnels T. Hunter, New York.

WOMEN.

1. Mrs. Franklin I. Mallory, New York.
2. Miss Mary K. Browne, Santa Monica, Cal.
3. Mrs. May Sutton Bundy, Los Angles.
4. Miss Eleanor Goss, New York.
5. Mrs. Marion Zinderstein Jessup, Wilmington.
6. Mrs. Benjamin E. Cole, Boston.
7. Miss Helen Wills, Berkeley, Cal.
8. Miss Leslie Bancroft, Boston.
9. Mrs. Edward W. Raymond, New York.
10. Miss Helen Gilleaudeau, New York.

Jones Defeated After Giving One Hit in 9 Rounds

Flack's Error Enables White Sox to Tie and Win Out in Tenth, 4-3.

By the Associated Press.

CHICAGO, Oct. 8.—A muff by Max Flack in the ninth inning and timely hitting by Mulligan and Strunk in the tenth enabled the Chicago White Sox to defeat the Chicago Cubs 4 to 3 today, making it three straight in the series to decide the city championship.

With a man on third and the tying run on second and two out in the ninth, Sheely flied to Flack, who dropped the ball, and the score was tied and forced into extra innings.

The Cubs were leading the White Sox, 3 to 0, having scored twice in the first inning on two hits and two errors, and put over the third run on two passes, a single and two sacrifices. Percy Jones, who was on the mound for the Nationals permitted only one hit, a scratch single by Hooper in the second inning, up to the tenth.

In the ninth he weakened and walked two men, and in fielding a grounder became confused and threw too late to get a force out at second. An infield out sent one run home and after the next man popped out, Sheely hit to Flack, who dropped the ball which resulted in the tie score. Mulligan started the tenth with a single and Jones then was replaced by Freeman. A sacrifice and walk and Strunk's single to right sent home the deciding run.

Jones injured his ankle in running to second base in the seventh inning, but refused to leave the game. He limped around the box, until taken out in the tenth. The Cubs scored the services of Ray Schalk, when he was hit on the finger by a foul tip which tore off his finger nail.

The attendance was 11,833 and the gross receipts $10,965.10. The commissioners' share was $1644.70; players' share $5592.25, and the clubs' share $3728.15.

CUBS.	AB.	R.	H.	P.	WHITE SOX.	AB.	R.	H.	P.
Flack rf	5	0	1	1	John's ss	3	1	0	0
Wilson lf	5	0	2	0	Strunk c	4	0	1	0
Kelly 1b	3	0	0	0	Hooper rf	4	0	1	0
Barber 2b	3	1	1	4	Sheely 1b	3	0	0	0
Maisel cf	3	0	1	0	Mulligan 3b	3	1	1	0
Grimes rf	3	0	0	0	Schalk c	3	1	1	0
Jones p	0	0	0	0	Kerr p	2	0	0	1
Fres'n p	0	0	0	0	Mostil cf	3	0	0	0
					Collins 2b	3	0	0	0
Totals	37	3	13	1	**McCr'n	0	1	0	0
					Hodge p	1	0	0	0
					Totals	30	4	3	2

*Batted for Kerr in the 9th.
**Ran for Bradley in the 9th.

Innings.	1	2	3	4	5	6	7	8	9	10	—
Cubs	2	0	0	0	0	0	0	0	1	0	—3
White Sox	0	0	0	0	0	0	0	0	3	1	—4

Two-base hits—Terry, Three-base hit—Grimes. Sacrifice hits—Miller, Barber, Tarjan. Struck out—By Kerr 11, by Hodge 1, by Jones 3. Stolen bases—Hollocher, Johnson. Double plays—Miller, Sheely; Jones, Hollocher to Grimes; Freeman, Kelly. Left on bases—Cubs 7, White Sox 6. Bases on balls—Off Kerr, 9 in 9 innings; Jones, 2 in 9, one man up in tenth. Wild pitch—Kerr. Umpires—Hildebrand, Owens, McCormick, Hildebrand and Klem.

ILLINOIS RUNS OVER SOUTH DAKOTA, 52-0

By the Associated Press.

URBANA, Ill., Oct. 8.—Illinois downed South Dakota University, 52 to 0, today, in the first game of the season for the Illini. Coach Zuppke used two teams, sending in an entirely new lineup at the end of the third quarter, and repeatedly shifting the players to new positions.

In spite of the score, Illinois' play was rather ragged with the exception of the moments when touchdowns actually were being forced across the goal line. Crangle, at fullback, and Peden, at half, were the stars of the Illinois backfield. The defensive play of Wilson prevented Illinois rolling up an even bigger score, as he repeatedly broke up plays before they were well started.

Illinois (52).	Position.	S. Dak. U (0).
Sabo	Left end	Allison
Yoder	Left tackle	Wilson
Reichle	Left guard	Zimmerman
McMillen	Center	Wilson
Anderson	Right guard	Soper
Olander	Right tackle	Lend
Wilson	Right end	Hoxsel
Walquist	Quarterback	Quintal
Herrig	Left half	Metzger
Peden	Right half	Collins
Tabor	Fullback	Hawley

Illinois	7	21	7	17—52
South Dakota U.	0	0	0	0— 0

Illinois scoring: Touchdowns—Herrig 2, Crangle (substitute for Tabor) 2, McCann (substitute for Peden), Durnat (substitute for Peden), Dawson (substitute for Herrig), Peden. Goals from touchdowns, Crangle 6, Anderson 1. Field goal, Anderson.

Women's Tourney Opens Tomorrow At Country Club

One Hundred and Six Golfers Entered in Annual District Championship.

St. Louis Country Club's golf course, recently the scene of the national amateur championship, will witness the opening of the Women's St. Louis District Golf Association championship, this week. Beginning at 8:45 a. m. tomorrow, when Mrs. Robert Friedman and Miss M. O'Rourke tee off, the tournament will continue through Oct. 15, when the final is scheduled to be decided.

The 18-hole qualifying round tomorrow will determine the 32 players who are to survive for match play competition. On each succeeding day, 18-hole match play rounds will be contested. The final will likewise be only 18 holes. Play will start before noon each day.

For this year's contest the large entry of 106 players was paired last night and most of the city's leading players will compete. The week's order of events is as follows:

The Week's Program.

Monday, Oct. 10—Qualifying round, 18 holes.

Tuesday, Oct. 11—18 holes. 9 a. m.—First round, match play, championship. First round, match play, Class A. First round, match play, Class B. 2 p. m. Driving contest.

Wednesday, Oct. 12. 18 holes. 9 a. m.—Second round, match play, championship. Second round, match play, Class A. Second round, match play, Class B. First round, match play, consolation. 2:30 p. m. Approaching and putting contest.

Thursday, Oct. 13. 18 holes.—9 a. m.—Third round, match play, championship. Third round, match play, Class A. Third round, match play, Class B. Second round, match play, consolation.

Friday, Oct. 14. 9 a. m.—Semifinal championship. 1 p. m.—Mixed foursomes.

Saturday, Oct. 15. Final. 18 holes. 9 a. m.—Championship, consolation, Class A and B.

Pairings for tomorrow are:

8:45—Mrs. Robert Friedman and Miss M. O'Rourke.

9:00—Mrs. C. C. Pangman and Mrs. S. E. Edmunds.

9:03—Mrs. R. J. Kohn and Mrs. Edwin Marx.

9:06—Mrs. Lynn Wasson and Mrs. Kent Koerner.

9:09—Mrs. Louis P. Aloe and Mrs. A. T. Terry.

9:12—Mrs. E. Lansing Ray and Mrs. A. N. Edwards.

9:15—Mrs. Carroll E. Hill and Mrs. Vance Taylor.

9:18—Mrs. Geo. E. Mix and Mrs. J. E. Hannegan.

9:21—Mrs. M. J. Isler and Miss Edith Taggart.

9:24—Mrs. S. T. G. Smith and Mrs. C. W. Scudder.

9:27—Mrs Claude Kennerly and Mrs. DeWitt Peterkin.

9:30—Mrs. J. A. Corbett and Mrs. Emil Lauer.

9:33—Mrs. John H. Douglas and Mrs. D. K. Catlin.

9:36—Miss Audrey Faust and Mrs. Anson More.

9:39—Mrs. Lester Meyer and Mrs. B. G. Chapman.

9:42—Mrs. C. L. Whittemore and Mrs. Chas. McC. Clark.

9:45—Mrs. C. S. Chesbro and Mrs Stafford Morton.

9:48—Mrs. F. C. Belser and Mrs. J. C. Harvey.

9:51—Mrs. A. E. White and Mrs. R. O. Kennard Jr.

9:54—Mrs. C. P. Ald and Mrs. L. A. Blatterman.

9:57—Miss Mary McKeen and Miss Elizabeth Kennard.

10:00—Mrs. A. L. Blackmer and Mrs. H. Wright.

10:03—Mrs. T. P. Bates and Mrs. J. A. Hooke.

10:06—Mrs. Fred Plant and Mrs. C. Robbins.

10:09—Mrs. M. R. Parrott and Mrs. R. R. Furlong.

10:12—Mrs. J. P. Rule and Mrs. G. B. Riefling.

10:15—Mrs. C. R. D. Meier and Mrs. Prescott Bush.

10:18—Mrs. W. C. Bitting and Mrs. Harry Eiseman.

10:21—Mrs. Leo Fuller and Mrs. Dudley French.

10:24—Mrs. Geo. G. Chase and Mrs. W. G. Hight.

10:27—Mrs. Walter Shipley and Miss Mary Cocke.

10:30—Mrs. Geo. Carpenter Jr. and Mrs. C. N. Whitehead.

10:33—Mrs. Roy Flesh and Dr. Marion Canouse.

10:36—Mrs. C. M. Biggers and Mrs. Ed. Lazar.

10:39—Mrs. P. C. Baker and Mrs. E. E. Allen.

10:42—Mrs. F. M. Curlee and Miss M. Schraubstadter.

10:45—Mrs. Ralph Sturgeon and Miss Beatrice Wolf.

10:48—Mrs. S. J. Schwab and Mrs. A. Kendall.

10:51—Mrs. W. T. Dooley and Mrs. D. Farrell.

10:54—Mrs. Russell Neal and Mrs. R. A. Nickerson.

10:57—Mrs. Geo. F. Powell and Mrs. T. L. Phillips.

11:00—Mrs. J. H. Trent and Mrs J. J. Searcy.

11:03—Mrs. Fred Surridge and Mrs. Albert Davis.

11:06—Mrs. W. S. Thomas and Mrs. M. Eisenstadt.

11:09—Mrs. Wm. L. Burgess and Mrs. J. P. Barnett.

No starting times have yet been assigned the following entrants:

Mrs. A. R. Deacon and Mrs. Chas. Spalsbury.

Mrs. W. C. Ferguson and Mrs. G. K. Conant.

Mrs. John Henderson and Mrs. J. B. Chipman.

Mrs. G. F. A. Brueggeman and Mrs. A. Maschmayer.

Mrs. E. H. Steedman and Mrs. B. K. Leach.

Mrs. J. L. Munger and Mrs. H. L. Parker.

Miss Elizabeth Cook and Mrs. L. G. Scott.

Mrs. E. A. Hatfield and Mrs. H. G. Holden.

LOUISVILLE WINS FROM BALTIMORE IN THIRD GAME OF SERIES, 14-8

By the Associated Press.

LOUISVILLE, Ky., Oct. 8.—Louisville and Baltimore battled through nine frigid innings in the third game of the junior world series here today, Louisville winning, 14 to 8. The victory gave Louisville a 2 to 1 lead on the series. The fourth and final game to be played in Louisville is scheduled for tomorrow.

The day was more suitable for football, and the attendance was the smallest of the series, only 2957 fans being present. The official receipts were $3944.92.

Score:

BALTIMORE.	AB.	R.	H.	P.	LOUISVILLE.	AB.	R.	H.	P.
Mansel 3b	2	0	0	0	Acosta cf	4	2	1	1
Lawry lf	4	1	1	2	Herr'g 2b	4	4	2	1
Thom cf	4	2	2	0	Massey lf	5	2	1	0
Holden rf	3	0	0	2	Kirke 1b	5	1	1	*0
Lefer rf	1	1	0	1	Ellis rf	4	2	2	0
Bentl'n 1b	4	1	1	0	Wr'ght ss	4	1	1	4
Dolley ss	4	1	1	0	Sc'pr 3b	4	2	1	0
Dewd 2b	3	1	1	0	Meyers c	5	2	3	0
Myers c	2	1	0	6	Koob p	3	0	1	4
Thomas p	1	0	0	0	**Miller	1	0	0	0
Groves p	0	0	0	0	Sanders p	1	0	0	0
Pearce p	0	0	0	0	Tincup p	1	0	0	0
*Donohue	1	1	1	0					
Clarke p	1	0	0	0					
Totals	31	8	7	5	Totals	35	14	15	2

*Batted for Frank in the 8th.
**Batted for Koob in the 4th.

Innings.	1	2	3	4	5	6	7	8	9	—
Baltimore	0	0	0	2	0	0	3	0	3	—8
Louisville	3	0	0	2	3	0	6	0	*	—14

Two-base hits—Herzog, Meyers, Ellis, Acosta. Three-base hits—Donohue, Dallenger. Home run—Bentley. Stolen bases—Dallenger. Sacrifices—Egan, Lawry, Groves. Double plays—Jacobson and Mansel; Dallenger, Herzog and Kirke; Herzog, Ballenger and Kirke. Left on bases—Baltimore 11, Louisville 9. Base on balls—Off Tincup 1, off Koob 2, off Groves 5, off Frank 1, off Koob 6, off Sanders 3, off Tincup 1. Hits—Off Thomas 6 in 3 2-3 innings; off Groves 3 in 1 2-3 innings; off Frank 1 in 1 1-3 innings; off Clarke 1 in 1 1-3 innings; off Koob 3 in 4 innings; Sanders, none in 1 inning; off Tincup 4 in 2 2-3 innings. Hit by pitcher—By Sanders (Sisler). Struck out—By Thomas 3, by Groves 1, by Frank 1, by Koob 2, by Sanders 1. Winning pitcher—Sanders. Losing pitcher—Groves. Umpires—Connolly (American Association), McGowan (International League). Time—2h. 20m.

KAMMAN AND SANFORD GAIN EASY VICTORY IN HANDBALL TOURNEY

The first annual city handball championship opened on the two courts of the Triple A Club yesterday afternoon. Five first round matches were completed. Remaining matches in the first and second rounds will be played this afternoon.

In the feature contest of the day, Kamman of the Fire Department, and Sanford, the municipal champion, surprised with an easy victory over Mizano and Sheridan, the Triple A team. This match was decided in straight games by the score of 21 to 4 and 21 to 11.

Results.

Morrison and Watts, M. A. A., defeated Fitzsimmons and Ryan, unattached, 21 to 9 and 21 to 8; Hayes and Hayes, unattached, defeated Pallen and Flannigan, Triple A, 21 to 15 and 21 to 5. McBride, Business Men's Gym, and Flourin, Washington University, defeated Merineau and Heiman, T. M. C. A., 21 to 17 and 21 to 19. Wway and Hess, Triple A, defeated Dieckneitt and Dieckman, Triple A, 7 to 21, 21 to 1 and 21 to 13.

Pairings.

9:20 a. m.—Dr. Fitzporter, Knights of Columbus, and Powers, M. A. A., vs. Smith and Goldman, Washington University. 9:15 a. m., Capt. Ward, Nineteenth Truck, Fire Department, and Mahon, Fifteenth Engine, Fire Department, vs. Devoy and Allworth, Triple A.

1:30 p. m.—Daly and Burg, Triple A, vs. Josties and Satterfield, Triple A. 2:30 p. m.—Kamman and Sanford vs. Cook and Foss, Business Men's Gym. Remaining matches to follow later in the afternoon.

MAUPOME TRIMS DENTON IN 3-CUSHION TOURNEY

By the Associated Press.

PITTSBURG, Pa., Oct. 8.—Pierre Maupome of Mexico defeated F. D. Denton, Kansas City, in the first contest of the day's play in the national three-cushion billiard championship, 50 to 29, in 31 innings. Maupome's high run was 6; Denton's 4.

In the second contest Charles McCourt, Pittsburg, won from Alfredo de Oro, Cuba, 50 to 41, in 55 innings. McCourt ran 6, De Oro 4.

August Kieckhefer, Chicago, took his fourth straight victory in the week's play tonight in winning from Charles Weston, Pittsburg, 50 to 30, in 64 innings. The former ran five and Weston four.

Robert L. Cannefax, New York, won from Charles Otis, New York, 50 to 27, in 43 innings. The high run for Cannefax was five and Otis four.

The standing of the contestants at the completion of tonight's games follows:

	Won.	Lost.	Per.
Kieckhefer	4	0	1.000
Maupome	4	0	1.000
Denton	2	1	.750
Cannefax	2	1	.750
De Oro	1	1	.500
Maupome	2	3	.400
McCourt	2	3	.400
Weston	2	4	.333
Neal	1	3	.250
Otis	1	4	.200

MINNESOTA WINS FIRST CONFERENCE GAME, 28-0

By the Associated Press.

MINNEAPOLIS, Minn., Oct. 8.—The University of Minnesota football team won its first conference game, defeating Northwestern University, 28 to 0, here this afternoon. The game was marked by heavy line plunging by the Minnesota backs, which Northwestern was unable to check successfully most of the time, but in the final quarter the Centre backfield began to find holes in the visitors' line and scored two touchdowns in rapid succession. Tanner and Armstrong carrying the ball over. Tanner kicked both goals.

Tates Win From Ruskin Team In First of Series

Municipal League Champions Gain 11 to 8 Victory Over Memphis Team.

Special to the Post-Dispatch.

MEMPHIS, Tenn., Oct. 8.—The St. Louis Municipal baseball champions took the first of a three-game series from the Memphis Associated Amateur champions here today when the Tate Motors defeated the John Ruskins in a free hitting game, 11 to 8. The game was played on a very poor diamond at Overton Park. Two games will be played at Hodges Field tomorrow afternoon.

The contest hardly gave the two teams a chance to show their true strength. However, the large crowd that witnessed the contest was satisfied on the fact that the fielding of the Tate team is up to the standard of any amateur club which ever exhibited in Memphis. The condition of the visitors was very commendable and a cleaner bunch of ball tossers has never appeared as a representative team from St. Louis.

For the Tate team the individual work of Shorstop Hill stood out. He handled many hard chances with the greatest ease, despite the condition of the field. The teamwork of the St. Louisans was masterful. For the Memphis champions, the individual work of Shortstop Taylor was by far the best work he has ever shown

utfield

ates Win From Ruskin Team In First of Series

nicipal League Champions Gain 11 to 8 Victory Over Memphis Team.

al to the Post-Dispatch.
EMPHIS, Tenn., Oct. 8.—The Louis Municipal baseball champs took the first of a three-game es from the Memphis Associated ateur champions here today when Tate Motors defeated the John skins in a free hitting game, 11 8. The game was played on a y poor diamond at Overton Park. o games will be played at Hodges d tomorrow afternoon.
The contest hardly gave the two ms a chance to show their true ength. However, the large crowd t witnessed the contest was set on the fact that the fielding of Tate team is up to the standard any amateur club which ever exited in Memphis. The conduct the visitors was very commende and a cleaner bunch of ballers has never appeared as a presentative team from St. Louis. For the Tate team the individual ork of Shortstop Hill stood out. He idled many hard chances with the atest ease, despite the condition the field. The teamwork of the Louisans was masterful. For the emphis champions, the individual ork of Shortstop Taylor was by far e best work he has ever shown in emphis.
Roe, who hurled for the Ruskins the first part of the game, was hit rd, yielding 10 hits in three inngs and issuing three bases on lls, all of them in the third inng, when the Tates scored six ns.

TATE MOTORS.	AB.	R.	H.	E.
Keller 2b	5	0	1	0
Shaffer 1b	4	0	0	0
Coutes 3b	4	3	3	1
Hutes cf	4	3	3	0
Cress ss	5	1	2	0
Shobe rf	2	2	0	0
Hill ss	3	1	1	0
Hoff c	4	0	0	1
Martin p	3	0	0	0
Totals	32	11	12	4

JOHN RUSKINS.	AB.	R.	H.	E.
Parke 2b	5	1	0	0
Roth 2b	5	1	1	0
Kinsky 1b	5	0	1	0
Jolly lf	5	0	2	0
Rose cf	4	1	2	0
Benham rf	3	2	1	0
Taylor ss	4	2	2	0
Parden c	1	0	0	0
Pratt c	2	0	0	0
Roe p	1	0	1	0
Mattis p	3	2	2	0
Totals	38	8	11	1

Innings: 1 2 3 4 5 6 7 8 9
[illegible]: 0 0 0 2 0 3 0 0 0—11
Ruskins: 0 2 0 3 0 0 1 1 1—8

Summary: Two-base hits—Taylor, Benham, Schaffer, Jolly. Three-base hits—Taylor. Home runs—Hill, Stolen bases—Shobe, Hill, Cress, Karmowsky, Donohue, Benham, Parden, Mattis. Double plays—Roe to Karmowsky to Richardson. Passed balls—Graff 2. Wild pitches—Harden, 3; Mattis, 2. Hit by pitcher—Hardin, Yardley, Jacobs. Base on balls—Off Roe, 3; off Harden, 1; off Mattis, 6. Struck out—By Roe, 3; by Hardin, 4; by Mattis, 3. Time—2h. 15m. Umpires—McDermott and Hugh.

ST. LOUIS NET STARS WIN THREE OF FOUR MATCHES AT MEMPHIS

Special to the Post-Dispatch.
MEMPHIS, Tenn., Oct. 8.—Of the four matches in tennis series between the St. Louis and Memphis Amateurs this afternoon at the Tri-State Fairgrounds, only one Memphis player was victorious, and this victory was not without strenuous opposition.
In the ladies' singles, Mis Roever, St. Louis women's singles champion, defeated Miss Fleece, Memphis champion, 6—1, 6—3. Miss Roever played safe, steady game, showing better control and better all-round skill. Miss Endicott, also of St. Louis, defeated Miss Edgington, local runner-up, in the ladies' singles, 6—1, 6—1.
In the men's, singles the city champion, Sidney Allenberg, was defeated by Carl Kammann, St. Louis, scores 6—2, 6—3, 4—6 and 6—0. This match was hard fought throughout, particularly the second and third sets, and almost every game was deuced. Allenberg did not kill shots at the net when possible, and this aided his opponent materially.
In the singles match won by Memphis, Lew Hardy, veteran of many hard-fought matches, defeated Elmer Schwarz of St. Louis, 2—6, 6—3, 3—6, 6—5 and 6—1.
Kamman and Hardy meet in the men's singles tomorrow afternoon, while Allenberg meets Schwarz. In the mixed doubles Miss Fleece and Elmore meet Miss Roever and Mooney, while Edgington and Stanley meet Miss Endicott and Schwarz. It is possible that men's doubles matches will also be played.

CENTRE COLLEGE DOWNS V. P. I. ELEVEN, 14-0

By the Associated Press.
DANVILLE, Ky., Oct. 8.—Scoring two touchdowns in the final quarter, the Centre College eleven defeated the strong Virginia Polytechnic Institute team here this afternoon, 14 to 0.
During the first three quarters the two teams battled up and down the field between the 20-yard lines with the Virginia eleven on the defensive most of the time, but in the final quarter the Centre backfield began to find holes in the visitors' line and scored two touchdowns in rapid succession. Tanner and Armstrong carrying the ball over. Tanner kicked both goals.

THE PANTS STORE CO.
Trousers Only
We Match Your Coat and Vest
Ready-Made or Made to Measure
715 PINE 715
Four Doors East of Eighth.

Mrs. Harrison Tells of Being Held Six Months in Russian Cell Without a Glimpse of the Sky

Room Shaped Like a Great Coffin Was Always Crowded With Women Victims of the Soviet Police—She Describes Daily Routine.

After several days in solitary confinement Mrs. Harrison demanded and obtained assignment to the general section of the Checka Prison. This is the third of her articles telling of her experiences.

By MARGUERITE E. HARRISON

(Copyright, 1921.)

THE room to which I was transferred was much larger than any I had seen before, but my first impression of it was that it was exactly the shape of the coffins that are used all over Europe. It was rectangular, about 18 feet long, possibly seven feet wide at one end and 10 at the other.

There were two windows, whitened, of course, at either end. They were double, with an air space between, which we used for cold storage purposes, dropping food down on cords through a small pane at the top, which opened on a hinge.

This little opening was our only means of obtaining fresh air, as the windows were hermetically sealed with putty. Through it, by standing on the sill, a glimpse of the courts into which the windows opened could be obtained, but not even a patch of sky was visible.

During the six months I lived there I never saw the sun, moon or sky, except twice, once in December and again in February, when we were taken to one of the public baths with an armed escort. I never left the room, except for our morning and evening trips to the toilet, or when I was summoned to a "dopros." It was well heated by steam, but the atmosphere was terrible, owing to the utter inadequacy of the ventilation and the chronic aversion of most Russians to drafts.

Women of Many Sorts.

When I entered it was occupied by seven women, some sitting, some lying on their beds, which were spread with nondescript coverings, here a plaid shawl, there a silk quilt and a lace pillow, farther on another with only the straw pallet provided by the prison authorities. On a long table there was a miscellaneous assortment of cups and utensils. From under the beds protruded pieces of baggage of all descriptions, from peasant sacks and baskets to fitted dressing bags.

The women were just as conglomerate as their belonging. They all stared at me curiously, appraisingly, and, as I thought, in a rather unfriendly manner, but I afterward learned to understand this apparent hostility and insatiable curiosity about newcomers. Living in such crowded quarters, an addition to our number meant more physical discomfort. Also she might be a spy. On the other hand, we were always hungry to hear the latest news from people who had just been arrested, and we welcomed anything that was a break in the monotonous prison routine. Actually the Slavs are the kindliest, gentlest, most hospitable people in the world, wonderfully lovable and sweet tempered.

No Unpleasant Encounter.

I was thrown almost entirely with them during my term of imprisonment, for I suspect that I was purposely isolated from persons from Western countries, and I never once had an unpleasant encounter with any of my fellow-prisoners. Besides the Russians I had Poles, Finns, Letts, Luthuanians, Esthonians, Ukrainians and Jews as companions. They were drawn from every class of society, from great ladies to illiterate peasants; they represented every political party from monarchists to anarchists, and every shade of morals from puritans to prostitutes. There were some disagreements in our room, of course, but on the whole we pulled together remarkably well, and no backward-looking male can ever tell me again that women are incapable of teamwork.

In Russia there are no generalizations of this kind about women; there is no feminism; there are no "women's questions." Women are just people. Perhaps this is the result of the "broad" Slav nature; perhaps it is one of the good effects of the revolution. But I have gone a long way from my story.

As I dumped my bags on the floor and looked around for a vacant bed one of the inmates, a slender aristocratic-looking woman in a wornout tailor-made suit that had once been a Parisian creation and wearing the shuffling straw slippers known as "lapti," which are given out to prisoners by the prison authorities, advanced to meet me with a smile, very much as if I had been a casual caller in a drawing room.

Soon Found a Friend.

"I see that you are a foreigner" she said in beautiful French. "This is very poor hospitality to offer you in Russia."

We both laughed, and then she helped me to unpack my belongings while we exchanged information. She was Mlle. Helena Sologyb, a member of one of the most noted families in Russia. Their Moscow home, a beautiful old eighteenth century house on the Povarskaya, which is described by Tolstoi in his great novel, "War and Peace," is now used by the Commissariat of Education as a people's palace, where lectures and concerts of the "Prolet Kult" are held. Up to her arrest Mlle. Sologyb had been permitted to remain a room there. She was accused of acquaintance with a "White" officer, of whom she had never even heard, and had been kept in solitary confinement for two months. We became good friends and I was very sorry several weeks later when she was ordered to pack her leave. I did not know what had become of her until long afterward, when a prisoner arriving from the Butierki, Moscow's largest prison, told me that she had been there for several months, finally being transferred to an internment camp.

My other fellow-prisoners were three women clerks from the War Office, a Lettish communist, the young wife of a naval officer who was imprisoned in the adjoining room, and a 16-year-old girl from Archangel, who had been kept in the local Checka, threatened with death, for six weeks, because she had repeated a remark she had heard to the effect that there would soon be a counter-revolution. I am glad to be able to say that Moscow had more sense than Archangel. After three weeks in prison she was questioned by a woman examiner and immediately offered her choice between being sent back to Archangel or remaining in Moscow and continuing her education.

The fact that minors who are arrested are invariably questioned by women and treated with great kindness is a point in favor of the Checka, though it is done with a view to ultimately making good communists.

Got Bed Near Window.

It is wonderful how naturally one drops into the routine of prison life. I was fortunate on arriving in finding a vacant bed at the narrow end of the room next to the window. There was just enough space to move freely between my bed and the bed opposite, but I had light, the benefit of what little fresh air was to be had, and the window sill to use as a bureau. Besides, it was a wonderful strategic position, commanding a view of the whole room, and as the door was at the extreme end of one of the long sides, I escaped the eye at the peephole. Goings and comings affected me very little. I could sit up in my corner and survey the confusion with a delightful feeling of aloofness. Occasionally, however, even my small measure of privacy was invaded. Eight beds covered the available wall space; nine or 10 meant beds in the wide part of the room and the shifting of the table nearer the narrow end.

Had to Walk Over Woman.

Once, for several nights, a woman slept on the floor between my bed and my neighbor's and I had to literally walk over her to get out. There were then 11 of us, and there was literally no floor space left, so when another prisoner arrived at about 2 a. m., we cleared off our cups and dishes and put her on the table. When she had just gotten settled still another appeared, so we offered her our one chair and she sat up for the rest of the night. These congested times were luckily not very frequent, and our average number was seven or eight.

Strange as it may seem, I was really very busy in prison. Realizing the importance of getting some exercise, I did Swedish gymnastics morning and night, to the constant wonder and amazement of my companions. One evening a peasant woman who had just been arrested, after watching me go through my gymnastics, asked me seriously if that was the way we prayed to God in America.

Hunted Cooties Daily.

Then there was the daily hunt for vermin. All the beds were infested with bedbugs and they had to be gone over several times a week. At first I did not realize the importance of special care of the hair and consequently acquired what are known to the learned as pediculosis and to school children at home as "nits." It took me some time to get rid of them and then only thanks to a friend who gave me a fine tooth comb, which was one of my chief treasures for the rest of my term of imprisonment. I always inspected my clothing twice a day, for we had many cooties, especially when prisoners arrived from a distance, and cooties are not only disagreeable but dangerous in Russia, for they are the carriers of the dreaded typhus. Occasionally we had lazy fellow-prisoners, who refused to join in the daily hunt, but public opinion usually forced them to it in the end. In spite of all our precautions we had three cases of typhus during the winter. As soon as the diagnosis was clear they were removed and after each one we waited for two weeks to find out if we were infected. There were also several shocking cases, such as that of a young girl who went suddenly insane in the middle of the night and had to be taken off to the hospital. We had many hysterical women and I was often kept busy for several hours applying cold compresses and administering valerian.

Bathed in Hot Tea.

The problem of keeping clean took much time. Occasionally I cajoled one of the guards into bringing me a kettle of hot water from the huge samovar machine in the court which supplied the prison, but usually there was no hot water to be had, so I saved hot tea morning and evening in empty milk bottles. At night I took a tea bath in a small earthenware bowl that had been sent me by the Czecho-Slovak Red Cross, and in the morning I washed my underclothes in the same manner, one or two pieces a day. I made coarse lace with a crooked hairpin from linen threads drawn from an old bag, took Russian lessons from my companions and helped to mend the prison linen. This work was purely voluntary. We liked it because it gave us needles and thread to mend our own clothes and the privilege of having scissors, which, as a rule are strictly forbidden.

Besides, we were all very ingenious at inventing games and amusements. We had several packs of cards made of the mouthpieces of the Russian cigarettes, chessmen and checkers made of hardened bread, and paper dominoes, all these being kept carefully hidden, for games are not allowed. One of our favorite pastimes was fortune telling with cards, at which most Russian women are adepts and in which they believe implicitly. Once we had books, for two blissful weeks at New Year's, but they were afterward taken away from us. We often used to sing Russian songs in the evening after the lights were out, of course in an undertone, for we were not allowed to sing or to speak in tones that could be heard outside in the hall.

Still another popular amusement was one that is not considered good form in other countries, but which is perfectly correct in Russia at the present time. This was looking through the keyhole. If anything exciting was going on outside we took turns. The young wife of the naval officer next door always had the right of way when the occupants of that room were taken out to or returned from the toilet, and I had first call when Gen. Klembovsky went out for his daily walk. He was in solitary confinement for a long time in a room opposite ours, and I was interested in him because before my arrest I had often met his wife at the Checka when she was bringing him peredachas, or food packages, and I was bound on a similar errand for the American prisoners. Besides, he was chairman of the old Generals acting as an advisory commission to the general staff of the Red army during the war with Poland, of which my friend Gen. Brusilov was a member.

Knowing Russian Helped.

My knowledge of Russian enabled me to learn the meaning of many mysterious noises that went on in the Checka, which have often struck terror to foreigners unfamiliar with the language, and to read the prison rules posted on the doors, which kept me from innocent violation of regulations and the consequent penalty of the dark room or the cellar. The guards sounded much gruffer than they really were, and very often apparent threats were only rough jokes or friendly admonitions. Nothing was to be gotten by threatening them, but they were almost always responsive to dignity and quiet good breeding. Many of them were actually in sympathy with us, and not a few were deserters who had been condemned to be shot and pardoned on condition that they should work in the Checka.

Our prison diet was about the same all winter, consisting of tea, soup, bread and kasha with a little sugar, but many of the prisoners received peredachas, or food packages, from their friends and relatives, and we lived high when we happened to have a number of rich bourgeois companions. Knowing the prices of food on the open market, I wondered at the quantities of white bread, cake, cheese, sausage and other luxuries received by many of the prisoners. In many cases it meant that the families of the prisoners were selling their last possessions, but in others it was evidence of the enormous amount of hidden wealth that still exists in Russia.

A Package at Last.

For the first three weeks I received no food packages, and then the first peredacha came from the Czecho-Slovak Red Cross. I shall never forget my joy when I heard my name called for the first time, and saw the signature of Mr. Skala, the head of the Czecho-Slovak mission, on the list which accompanied the package. He and his wife had been good friends of mine, we had lived in the same house, and I felt that the small slip of paper was the one link which connected me with the outside world.

(Some of the strange persons encountered in prison and the political activities there are described in the next article.)

Hutcheson-ize your feet!

Now You Can Buy Real Shoes at the Good Old Price Again!



All Styles and All Leathers
$7.50

Yes,

The smart French last pictured here is just one of many correct Fall ideas we're showing now at this low price.

The Hutcheson $7.50 Special
Has Come Back, Better Than Ever

IT'S been years since you could buy high shoes of this safe, dependable quality and workmanship as low as $7.50.

Just think—we're giving you genuine calfskin, genuine kid and genuine imported Scotch grain leathers in these Hutcheson $7.50 Special Shoes. We're giving you, as we did before the war, the grades for which other shoe stores ask nine and ten dollars.

See them in the window. Come in, examine them and try 'em on. Get acquainted with the best $7.50 Shoes and the finest fitting service in St. Louis.

Hutcheson's 712-714 Olive
Better Shoes for Men

YOUNG MAN, BEWARE OF INFLUENCE

It is the WORST HANDICAP you can have. So says John D. Ryan, who tells you why.

If you will READ what he says and all that follows, CAREFULLY and ABSORBINGLY, you will have ACQUIRED in a few minutes a FUND of ADVICE that should materially AID you in FITTING yourself for a SUCCESSFUL CAREER in BUSINESS.

Influence is the worst handicap any young man can have. It tends to make him feel he need not exert himself to his full capacity and has a bad effect upon him. When other workmen learn that one of their number has a pull with somebody higher up, they look at him askance and the effect upon these other men is bad. Then the foreman, or whoever is over him, will either show him undue favors and push him into a position for which he is not fitted, or, if the boss is of different stamp, he will hesitate to promote him even when he deserves it because the boss knows the others will think it is a case of favoritism. The effect, therefore, is bad upon the whole organization. When any young engineer or college graduate or anybody else comes to me asking for a letter to enable him to get a job at our works I say to him just what I have said here.
—John D. Ryan in "Men Who Are Making America."

* * *

NO ONE IS BETTER QUALIFIED THAN MR. RYAN TO HAND DOWN THIS ADVICE. Born of parents who offered to give him a college education and who could have procured influence to lift him in life, he declined the education and at 17 obtained a job with an uncle in a merchandise store in the copper district of Michigan. Eight years later he was selling oil out of Denver. Today, in addition to numerous other achievements, he has attained the presidency of the foremost copper mining company in the world and is known as the Copper King.

* * *

READ THE BIOGRAPHIES OF ALL GREAT MEN. Did they rise by any PULL? Read the biographies of the men who made St. Louis. Did they GET to the TOP through any INFLUENCE? Absolutely NOT, if they had they WOULDN'T have ACCOMPLISHED what they did.

* * *

SELF-RELIANCE, SELF-STRUGGLE and SELF-ASSERTION are basic laws in all life. Watch the little VINE, the little CHICK, the little CHILD. From the very start all seek to DO for THEMSELVES. For close to home proof try to LEAD a little BABY who has just learned to walk.

* * *

Self-reliance, self-struggle, self-assertion have made the most SUCCESSFUL MEN of all ages and brought out the WONDERFUL INVENTIONS which are now BENEFITING MANKIND.

* * *

TO THE YOUNG MEN OF THE GREAT SOUTHWEST who desire to emulate Mr. Ryan or any of the other successful men who are making St. Louis or America, a word of advice:

(1) Your happiness and well-doing in life rely mainly on yourselves and the exercise of your own energies, rather than upon the help and patronage of others.

(2) "To start in life with comparatively small means seems so necessary as a stimulus to work, that it may almost be set down as one of the conditions essential to success in life.

(3) "The best part of every man's education," said Sir Walter Scott, "is that which he gives to himself." This means physically as well as mentally.

(4) "Attention, application, accuracy, method, punctuality and dispatch are the principal qualities required for the efficient conduct of business of any sort."

(5) The lesson we learn, after reading the biographies of most successful men, is that patience, perseverance, stick-to-itiveness and unflagging courage are essential to achieve success.

(6) Most of the successful men have had to pay the price of success. "They worked harder and longer, they studied and planned more assiduously, they practiced self-denial and overcame more difficulties than those of us who have not risen so far."

(7) Let your motto be that of Kansas: "Ad astra per aspera"—Through difficulties to the stars.

Welcome evermore to gods and men is the self-helping man. —*Emerson.*

* * *

WE NOW ARRIVE AT A WONDERFUL ROAD THAT LEADS TO SUCCESS. It is known as

POST-DISPATCH WANTS

If you will TRAVEL IT you will go far and REACH your GOAL, no matter what it may be, provided it is such that newspaper publicity can help you do it.

Especially does this apply to the SECURING of EMPLOYMENT all the way from CHORE BOY to PRESIDENT of a corporation.

All you have to do is READ and ANSWER the HELP WANTED advertisements. If at first you don't succeed in getting the JOB you WANT, "keep on keeping on" until you do.

Thousands upon thousands of SUCCESSFUL MEN all around you OWE their POSITION in the world of business today to the START they got through ANSWERING a HELP WANTED advertisement in

POST-DISPATCH WANTS

St. Louis' One Big Employment Bureau.

MAN SOUGHT 2 YEARS SAYS HE NEVER HID

Carl Stieler Jr., Wanted in $234,000 Indiana Robbery, Surrenders.

By the Associated Press.

CHICAGO, Oct. 8.—For two years Carl Stieler Jr., wanted in connection with the $234,000 mail robbery at Whiting, Ind., in 1919, traveled throughout the West under his own name, gave Chicago as his home address, spent his share of the money, amounting to $45,000, and was never once questioned or even suspected.

This was the story he told to authorities following his return here yesterday with his wife and his surrender. Stieler went first to the home of his father, there admitted he had spent the last of his money and surrendered when his father called the police.

On Aug. 23, 1919, at Whiting, Ind., a mail sack containing waste paper was exchanged on the railroad station platform for one containing $234,000 in cash belonging to the Standard Oil Co.

The next day three men were arrested in Chicago and from them $181,000 of the money was recovered.

Stieler told the police that he left Chicago with Bessie Jasiak, whom he married at Los Angeles under his own name, while papers were carrying accounts of the robbery and pictures of him. Later he entered an aviation school, was injured and that fact was reported in the newspapers, his own name being used.

He bought two $6000 airplanes and a $5000 racing car, but smashed both within a few weeks, he said.

A year ago, he said, he purchased another airplane and toured Arizona, New Mexico and Texas under his own name, giving flying exhibitions. In Texas his money ran out and he sold the plane for about one-fourth of what it cost. With his wife he then went to Memphis and later to Jackson, Tenn., where he received $40 for doing aerial stunts, he told the police. From Jackson the couple returned to Chicago, Stieler stating he had decided to give himself up.

$10,000 Verdict Against U. R.

Ralph S. Duke, 24 years old, 2662A South Grand avenue, yesterday obtained a jury verdict for $10,000 damages against the United Railways Co. in Circuit Judge Killoren's court. He was injured Dec. 30, 1919, when a street car struck an automobile which was being used by the plaintiff to tow another machine. He alleged that the injury resulted in his being afflicted with curvature of the spine. The defense alleged that the spinal trouble was caused by a previous injury to the plaintiff. The suit was for $60,000. The accident happened on Union boulevard, near Easton avenue.

CHINA'S REPLY TO JAPAN SAYS LATTER'S PROPOSALS ARE NOT ACCEPTABLE

Note, Text of Which Is Published, Declares Latest Offer on Shantung Fails to Prove Japan's Sincerity.

By the Associated Press.

PEKIN, Oct. 8.—The text of China's reply to the proposals of the Japanese Government concerning a settlement of the Shantung controversy was made public yesterday. It declares that Japan has advanced no plan for a settlement which is fundamentally acceptable to the Chinese Government and people and that the Chinese Government feels that there is much in the new proposals "still incompatible with the Chinese Government's repeated declarations, the Chinese people's hopes and aspirations and the principles laid down in Chinese treaties with foreign Powers."

It is added that if the proposals comprise Japan's final concessions, "they surely inadequately prove the sincerity of Japan's desire to settle the question."

The note was handed to the Japanese Minister Thursday by Dr. Yen, the Chinese Foreign Minister. The Japanese Minister said at that time that he received the document in a purely unofficial capacity and that he would return it to Dr. Yen if it was unacceptable to Japan. Yesterday, at the Japanese legation, it was said it had not been decided whether to forward the memorandum to Tokio or return it to Dr. Yen. The text of the memorandum in part is as follows:

Japan's Bases Objectionable.

"Introduction: Referring to the important Shantung question which is now pending between China and Japan, China indeed is most desirous of an early settlement and for the restitution of her rights and territory. The reason why China has not until now been able to commence negotiations with Japan is because the bases on which Japan claims to negotiate are all of a nature most objectionable to the Chinese Government and the Chinese people, or are such which they never have recognized.

"Furthermore, regarding the Shantung question, although Japan has made many vague declarations, she has actually had no plan which was fundamentally acceptable. Therefore, the case has pended many years, much to China's expectation to the contrary.

"On Sept. 7, Japan submitted certain proposals for a readjustment of the Shantung question in memorandum form, with the Japanese Minister's verbal statement that in view of the great principle of Chino-Japanese friendship, Japan had decided on this fair and just plan as her final concession. After careful consideration the Chinese Government feels there is much in the new Japanese proposals still incompatible with the Chinese Government's repeated declarations the Chinese people's hopes and aspirations and the principles laid down in Chinese treaties with foreign Powers.

"If these proposals are to be regarded as Japan's final concessions, they surely inadequately prove the sincerity of Japan's desire to settle the question."

No Reply to Two Sections.

The memorandum then takes up the points of the Japanese offer, but does not answer section four (promising that Japan will relinquish preferential rights acquired by the treaty in Kiaochau) and section eight (which outlines details for the carrying out of certain provisions of the proposals which are believed to be acceptable to China). Regarding the other points the memorandum, referering to them by sections, says:

"Section 1: The Kiaochau lease expired on China's declaration of war against Germany. Since Japan only militarily occupies the leased territory, the latter should be entirely returned to China unconditionally. There can be no question of any leasehold.

"Section Two: Regarding the opening of Kiao-Chau Bay as a commercial port for trade convenience and the residence of nationals of all friendly Powers, China already on previous occasions has communicated this intention to the Powers, and there can be no necessity for the establishment of any foreign settlement. Again, however, agricultural pursuits concern the vital existence of a country's people and, according to the usual practice of all countries, foreigners are not permitted to engage therein. Vested rights of foreigners obtained through legitimate processes under the German regime shall, of course, be respected; but those obtained by force or compulsion during the period of Japanese military occupation are in no wise recognizable.

Favors Opening Ports.

"Also, although this article in advocating the opening of Shantung cities and towns as commercial ports agrees with the Chinese Government's intention and desire for developing commerce, the opening of such places should, nevertheless, be left to China's own judgment and selection, according to circumstances. As for regulations covering the opening of such places, China undoubtedly will remember her objects for affording facilities to international trade and formulating them according to the established precedents of self-opened ports and therefore sees no necessity for any previous negotiations on this matter.

"Section 3: The Chino-Japanese joint operation of the Shantung railway, namely, the Kiao-Chau-Tsinan line, is opposed by the the entire Chinese people. This because in all countries there should be a unified railway system and because joint operation destroys the unity of railway management and impairs the right of sovereignty. And in view of the evils of previous cases of joint operation and the impossibility of correcting them, China now no longer can recognize it as a matter of principle. The whole line of the Shantung railway, with right of control of the management thereof, should be completely handed over to China, and, after just valuation of its capital and properties, half of whole value of the lines not returned shall be purchased back by China within a fixed period.

Operation of Mines.

"Regarding the mines appurtenant to the Shantung railway, which the Germans already had operated, the plan of operation shall be fixed according to the Chinese mining law.

"Section 5. Referring to the construction of extensions of the Shantung railway, namely, the Tsinan-Hsu-Hsunteh and the Kiao-Chau-Hsu,-Chow-Fu lines, China will, as a matter of course, negotiate with international financial bodies. As for the Che-Foo-Wiehsein railway, it is an entirely different case and cannot be discussed in the same category.

"Section 6: The Custom House at Tsing-Tao formerly was situated in a leased territory, and the system of administration there differed slightly from others. When the leased territory is restored the custom house should be placed under the complete control and management of the Chinese Government, and should not differ from the system of administration of other custom houses.

"Section 7: The question of the extent of disposal of public properties is too wide to be limited only to that portion of them used for 'administrative purposes.' The meaning in the Japanese memoranda of the statement that such property will in principle be transferred to China,' is somewhat lacking in clearness. If it is Japan's sincere wish to return all public properties to China, she ought to hand over completely the various kinds of official, semiofficial, municipal and other public property and enterprises to China for distribution, according to their nature and kind, to administer by central and local authorities, municipal councils and Chinese customs as the case may be. In this regard any special arrangement is unnecessary.

Ask for Japanese Army Withdrawal

"Section 9 — The question of the withdrawal of Japanese from Shantung does not bear any connection to the retrocession of the Kiao-Chau leased territory, and the Chinese Government repeatedly has urged its actual execution. It is only proper that the entire Japanese army of occupation should immediately be evacuated. As for the policing of the Kiao-Chau-Tsinan Railway, China will immediately send a suitable force of Chinese railway police to take over these duties."

The memorandum concludes as follows:

"The foregoing statement gives only the main points which are unsatisfactory and concerning which the Chinese Government feels it is absolutely necessary to make a clear declaration. Further, in view of the marked difference of opinion between the two countries, and apprehending that the case might long remain unsettled, China reserves to herself the freedom of seeking a solution of the question whenever suitable occasion presents itself."

Japanese Chagrined Over China's Reply.

TOKIO, Oct. 8.—Japanese officials apparently are deeply chagrined over the reply of China to Japan's Shantung proposals and the difficulties which have been met in the negotiations with the Far Eastern republic, although it was hoped progress toward solution of these problems would be made before the Washington conference.

Free Drug Sale

BUY ONE—ONE FREE—ALSO COMBINATION SALE

KEIFFER'S FREE DRUG SALE

10c Gum Drops, Jumbo, lb.	1 Free	35c Sal Hepatica	1 Free
20c Fruit Tablets imported	1 Free	50c Cocoanut Oil Shampoo	1 Free
10c Pow-Ha-Tan Cigar	1 Free	15c Chloroform Liniment, oz.	1 Free
50c-60c Chocolates, ass't, lb.	1 Free	$1 Comb, white ivory, ladies'	1 Free
$1 Dr. Parsons's American Oil	1 Free	$1.25 Shaving Brush, badger	1 Free
25c Tr. Iodine U. S. P., oz.	1 Free	5c Soap, assorted per cake	1 Free
25c Aspirin Tabs., Bayer's, dz.	1 Free	25c Dr. Parsons' Tooth Paste	1 Free
10c Putnam's Dye, any color	1 Free	25c Keiffer's Shaving Lotion	1 Free
$1.10 Olive Oil, imported	1 Free	25c Talcum Powder, lb. can	1 Free
50c Alcohol "rubbing," ¼ pt.	1 Free	$1.00 Fame Hair Tonic	1 Free
15c Epsom Salts, U. S. P., lb.	1 Free	25c Sarsaparilla Blair Tonic	1 Free
50c Hops, U. S. P., ¼ lb.	1 Free	20c Glycerin & Rose Water	1 Free
30c Aspirin Cans, doz.	1 Free	25c Peroxide Cream	1 Free
$1.00 Asafe's Tabs 100	1 Free	25c Air Float Talcum	1 Free
$1.25 Beef Iron & Wine, pt.	1 Free	25c Thermometer, a dandy	1 Free
25c Witch-Hazel, ¼ pt.	1 Free	25c Vanilla, 1 oz.	1 Free
25c Calomel Tabs, 85 ¾ gr.	1 Free	25c Hazeleen Oil Camphor	1 Free
15c Coffee, Keiffer's 4X, lb.	1 Free	30c Sponge, shoe's wool	1 Free
20c, 30c or 40c Peroxide	1 Free	50c Rochelle Salts, box	1 Free
25c Sinkle's Pills, (100)	1 Free	25c Cream Tartar, box	1 Free
25c Belladonna Plasters	1 Free	25c Gauze, sterilized, yd.	1 Free
25c-50c Black D. Bug Killer	1 Free	25c Castor Oil, tasteless	1 Free
25c-50c W. Pine Cough Syr.	1 Free	25c Carter's Liver Pills	1 Free
25c Snake Oil, Miller's	1 Free	29c, 49c, 79c Tooth Brushes	1 Free
25c-50c De Witt's Cough Syr	1 Free	25c Nail Brush, for	1 Free
50c-$1 DeWitt Kidney Pills	1 Free	$2.50 Hot-Water Bottle or Fountain Syringe; also Combination Hot-Water Bottle and Syringe	1 Free
50c Lane's Liver Pills	1 Free		

Add 5c and Get Two Keiffer's Special Single Prices Keiffer's

25c Vick's Vapo-Rub	2 for 43c	Sal Hepatica	43c and 85c
50c Watkins' Shamnoo	2 for 53c	$1.50 Old-Fashioned Rock Rye	$1.50
50c Groves' Bromo-Quinine	2 for 53c	Caldwell's Syr. Pepsin	39c and 79c
5c Milk Magnesia	2 for 10c	$2.50 Vacuum Bottle, pint	$1.59
$1 Breeder's Blood Tonic	2 for $1.08	25c Velvet Cream	19c and 39c
$1 De Luxe Hair Tonic	2 for $1.08	$2.50 Fountain Pen, gold point	$1.98
25c Garfield's Soap	1 2 for 25c	50c Castoria, Fletcher's	39c and 79c
25c Throat Discs, "P. D."	2 for 25c	$1.00 Cascara Bark on Stem	79c
25c Red Devil Roach Pow.	2 for 25c	15c Insect Powder—Q. D.	2 for 15c
25c Pennyroyal mouth wash	2 for 25c	50c Phenolsulphonate Tablets	39c and 79c
25c Good Night Liver Pills	2 for 25c	Kellogg's Castor Oil	19c and 39c
25c Early Riser Liver Pills	2 for 25c	10c El Vampiro Insect Powder	2 for 10c
$1.00 Sal Hepatica	2 for $1.00	S. S. S. Blood Medicine	79c & $1.59
25c Allan's Catarrh Cream	2 for 25c	25c Putnam's Straw Hat Dye	2 for 25c
25c Blue Jay Corn Plaster	2 for 25c	Listerine, Lambert's	19c, 39c, 79c
$1.50 Razor Strops, Real	2 for $1.25	50c Palmolive Yardsticks	One to Sale Monday and Tuesday only.
50c Cathartic Pills (100)	2 for 58c	Double Eagle Stamps Tuesday only.	
25c Root Beer, Lambert's	2 for 25c	Quantities limited. War tax extra.	
25c Bantisine, mouth wash	2 for 25c		

KEIFFER'S BROADWAY & FRANKLIN

MISSOURI 100 YEARS OLD



Baldwin

The Piano With a Personality

The House of Baldwin Was Established in 1862

59 Years Ago

OVER A HALF CENTURY

of manufacturing and selling Musical Instruments.

Quality Is the Keynote of Our Success

The Baldwin Piano Company

1111-1115 Olive St.

SCHOOLS AND COLLEGES SCHOOLS AND COLLEGES

CITY COLLEGE OF LAW AND FINANCE

3-YEAR LAW, leading to LL. B. Degree.
ACCOUNTANCY, to C. P. A. Degree.
SALESMANSHIP, to Efficiency Certificate.
TRAFFIC, Position Certificate.
ACADEMIC, Accredited Certificate.

DAY and NIGHT COLLEGE, GRAND and OLIVE, ST. LOUIS.
Free Catalog.
Phones: { Lindell 2423, Olive 5816.

REGISTRATIONS NOW OPEN FOR 14th YEAR

The College of specialized courses for those ambitious and with working ability to become leaders in their profession or business.

FACULTY — 32 professional and business men of wide, practical experience and with administrative ability.

EVENING CLASSES
Forming This Week

Accounting
Salesmanship
Advertising
Law
Public Speaking
Traffic Management
Spanish
Foreign Trade
Bookkeeping
General Business
Credits

If you want the best investigate these courses.

Y. M. C. A. SCHOOLS
411 N. 7th ST.

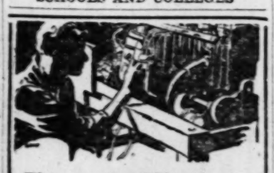
Washington University Evening Courses
in
College Subjects
Business
Accounting
Engineering
Architecture
Art
(Commercial and Life)
Law

Classes organized Monday, October 3d. For information address Room 126, Division of University Extension.

WASHINGTON UNIVERSITY
or phone Cabany 2385, Sta. 12.

St. Louis School of Musical Art
Announces the Eminent Baritone
Mr. BURTON THATCHER
of Chicago.
Director of our Vocal Department for the season of 1920-1921
Beginning on Tuesday, October 11
By Courtesy of Chicago Musical College
Reservations for Lesson Hours, Voice Trials or Class Instruction should be made at once.
Musical Arts Bldg., Boyle and Olive. Lindell 6362.

SCHOOLS AND COLLEGES



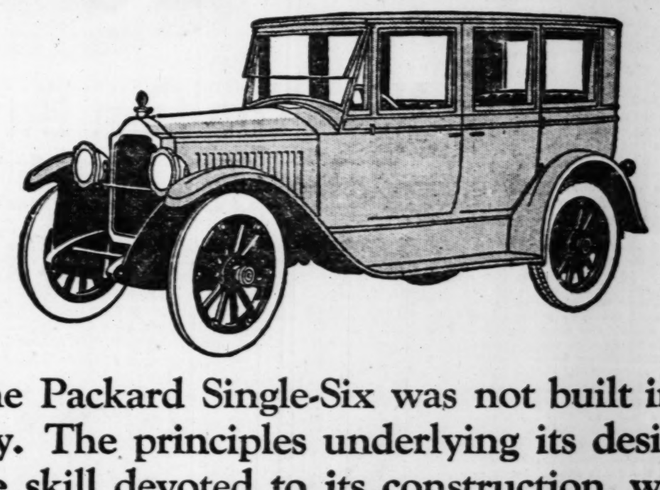
Thousands of Mechanics

Are busy daily repairing and overhauling Automobiles. Trained Mechanics are always in demand. Join our fall classes now forming. Fee low.

Call or Write

Y. M. C. A. AUTOMOBILE SCHOOL
9TH AND CARR.

PACKARD



The Packard Single-Six was not built in a day. The principles underlying its design, the skill devoted to its construction, were patiently developed through more than twenty years. Every mile you drive this car pays back to you the reward of the care and experience that go into its manufacture. The remarkable success of the Single-Six, and the enthusiasm of its more than 4,000 owners, rest solidly on the goodness of the car. Originally the Packard Single-Six touring car was priced at $3640. It is now $2975, f. o. b. Detroit.

YOU CAN SAFELY EXPECT FROM THE PACKARD SINGLE-SIX A YEARLY AVERAGE OF 17 MILES OR BETTER TO THE GALLON OF GASOLINE, 2000 MILES OR BETTER TO THE GALLON OF OIL, AND 15,000 MILES OR BETTER FROM TIRES

PACKARD MOTOR CAR COMPANY • DETROIT

Packard Motor Car Co. of Missouri

"Direct Factory Branch"

Bomont 900 2201 Locust Street Central 2300

Ask the man who owns one

What Socie... Is Doing

PART TWO:

EDITOR... IN DI...

Press of United Stat... Great Britain and ... tions Emphasizes ... mand That Washi... ering Accomplish... Results Toward ... Military and Naval

"HIGH hopes are fixed ... ington conference," sa... Times.

A review of the editorial colu... ential newspapers of America, ... France and Canada emphasizes ... "This country wants, demands ... limitation will come," is the way ... Public Ledger voiced it, and con...

"America understands herself. ... armament, but she wants it ev... world than for her own sake. W... ference, but we called it for th... as ourselves. We believe that ot... it even more than we. America ... that she can go the pace and ... armaments where others would h... Armaments continually piled u... us; they would crush others. ... that the five nations who are c... ington doubtless will bear in mi...

"America sees in the ending of ... dens the salvation of a civilizatio... all of history to build. She belie... and strives for it."

On all sides is heard, with stren... that partisan politics must have ... conference and all matters that ... the cause far transcends the int... litical parties," in the words o... (S. C.) State.

Hearing From the Co...

President, Senators and Congres... "hearing from the country." Th... mail, it is reported, is filled w... communications from all ranks ... dence that will not be lost on Wa... gressmen who went "back home"... idea that the country was not c... about disarmament know better ... livan interviewed Senators and ... on their return to Washington a... the New York Evening Post:

"Taking the electorate of the ... whole and especially including the ... electorate, the general testimony ... in disarmament exceeds everythi... large public sentiment, particularly ... en and among what the politicia... and school circles, which a year or ... the backbone of the support of the ... tions, now expresses itself in se... ductions of armament. To the s... on this old League of Nations ide... a hard, practical sentiment in fav... ment, based on the wish for lowe...

While insisting that the succes... ference is paramount to every other ... many newspapers, unafraid faced ... —the possibility that the confere... to accomplish something concrete ... ing. Said The Literary Digest edit...

"Something worse than failure i... native to success when the repres... nations meet in Washington on ... cuss the limitation of armaments ... men who will speak for the Unite... Britain, Japan, France and Italy ... agreement, some editorial observ... will leave the world in a far more ... tion than if the conference had n...

Failure Would Be Dis...

"Failure," declared the San Fran... "would sow throughout the worl... teeth of distrust. It will not be ... was better to have tried and fa... to have tried at all. The result ... ure will be disastrous and unequi... will part to arm," was its solemn ... the suspicions exerted by the failu... the extent and the rapidity of s... ment."

Excerpts from the editorial com... pers throughout the United State...

CHICAGO TRIBUNE—The Wa... ence has this general backgro... ference can get agreements wh... distrust, eliminate provocative ... competition in preparation for w... preserved. Otherwise the causes ... are brewing in the Pacific.

SALT LAKE TRIBUNE—Limit... ments would be a long step in th... It would lift the burden of ta... backs of the people of all the la...

WASHINGTON POST—If a poll ... people could be taken, it seems ... that the majority standing behind ... bar in his effort to bring about ... ments would prove so over...

EDITORIAL OPINION SHOWS HOPE IN DISARMAMENT CONFERENCE

Press of United States, France, Great Britain and Other Nations Emphasizes Public Demand That Washington Gathering Accomplish Concrete Results Toward Reducing Military and Naval Burdens.

"HIGH hopes are fixed upon the Washington conference," says the New York Times.

A review of the editorial columns of the influential newspapers of America, Great Britain, France and Canada emphasizes this statement. "This country wants, demands and hopes arms limitation will come," is the way the Philadelphia Public Ledger voiced it, and continued:

"America understands herself. She wants disarmament, but she wants it even more for the world than for her own sake. We called the conference, but we called it for the world as well as ourselves. We believe that other nations need it even more than we. America knows full well that she can go the pace and run the race of armaments where others would be forced to quit. Armaments continually piled up would burden us; they would crush others. These are things that the five nations who are coming to Washington doubtless will bear in mind.

"America sees in the ending of armament burdens the salvation of a civilization that has taken all of history to build. She believes in it, works and strives for it."

On all sides is heard, with strenuous insistence, that partisan politics must have no part in this conference and all matters that concern it, "for the cause far transcends the interest of all political parties," in the words of the Columbia (S. C.) State.

Hearing From the Country.

President, Senators and Congressmen have been "hearing from the country." The White House mail, it is reported, is filled with letters and communications from all ranks breathing confidence that will not be lost on Washington. Congressmen who went "back home" with the vague idea that the country was not concerning itself about disarmament know better now. Mark Sullivan interviewed Senators and Representatives on their return to Washington and telegraphed the New York Evening Post:

"Taking the electorate of the country as a whole and especially including the women in that electorate, the general testimony is that interest in disarmament exceeds everything else. That large public sentiment, particularly among women and among what the politicians call church and school circles, which a year or two ago formed the backbone of the support of the League of Nations, now expresses itself in sentiment for reductions of armament. To the sentiment based on this old League of Nations idealism is added a hard, practical sentiment in favor of disarmament, based on the wish for lower taxes."

While insisting that the success of the conference is paramount to every other consideration, many newspapers unafraid faced the alternative —the possibility that the conference might fail to accomplish something concrete and far-reaching. Said The Literary Digest editorially:

"Something worse than failure may be the alternative to success when the representatives of five nations meet in Washington on Nov. 11 to discuss the limitation of armaments. For if the 20 men who will speak for the United States, Great Britain, Japan, France and Italy fail to reach an agreement, some editorial observers aver, they will leave the world in a far more desperate position than if the conference had never been held."

Failure Would Be Disastrous.

"Failure," declared the San Francisco Argonaut, "would sow throughout the world the dragon's teeth of distrust. It will not be a case where it was better to have tried and failed than never to have tried at all. The result incident to failure will be disastrous and unequivocal. Nations will part to arm," was its solemn warning, "and the suspicions exerted by the failure will increase the extent and the rapidity of subsequent armament."

Excerpts from the editorial comment of newspapers throughout the United States follow:

CHICAGO TRIBUNE—The Washington conference has this general background: If the conference can get agreements which will disarm distrust, eliminate provocative rivalry and stop competition in preparation for war, peace will be preserved. Otherwise the causes which make war are brewing in the Pacific.

SALT LAKE TRIBUNE—Limitations of armaments would be a long step in the right direction. It would lift the burden of taxation from the backs of the people of all the leading nations.

WASHINGTON POST—If a poll of the American people could be taken, it seems highly probable that the majority standing behind President Harding in his effort to bring about limitation of armaments would prove so overwhelming as to make the country appear unanimous. The skeptics and objectors are conspicuously few.

OHIO STATE JOURNAL—The question before the conference is plain as the moral law and simple as a schoolboy's logic. It is merely this: In what mutual proportion shall we nations reduce at once our contemplated naval strength? The more closely the conference sticks to that one grand subject, the more hope there is for a troubled world.

People Vitally Concerned.

COLUMBIA RECORD—The people are vitally concerned in this disarmament problem and they should be as free to make suggestions as should any of the diplomats at the conference, since those diplomats are only representatives of the people at large.

MINNEAPOLIS TRIBUNE—Not only the great labor organizations, but the League of Women Voters, the agricultural associations, the American Legion and other civic agencies will be quite within the proprieties in helping to let it be known to the representatives of the Powers that there is in this country complete accord and sympathy with the concerted move by these Powers to limit the armies and navies of the world close up to the point of safety and common sense.

FORT WAYNE JOURNAL-GAZETTE—In this day, with nine-tenths of the people of the earth passionately demanding that the politicians and rulers cease pouring 93 per cent of the money wrung from them into the rat hole of war, no 20 or 30 men, however able, have the moral right to deny their demand.

The duty between now and Nov. 11 is to impress this fact upon the 20 or 30 men.

INDIANAPOLIS NEWS—The next war, should there be one, would be frightful beyond all imagining. The American people should approach the disarmament conference in the most serious spirit, and with a firm and resolute determination to make it a success beyond even the fondest hopes of those who are responsible for it, or shall participate in it. It is a great opportunity to set forward the cause of peace and righteousness and to lift civilization to a really civilized plane.

The Universal Prayer.

DENVER NEWS—The universal prayer must be that the coming Washington conference may rise above petty jealousies and national and race hatreds and restore, in time, the earth to its axis.

TOLEDO BLADE—There is no likelihood that the nations concerned will fail to arrange some kind of a military holiday. It comes near to being a choice between doing that and going into bankruptcy.

SPRINGFIELD REPUBLICAN—No true friend of the League, or of the greater cause of international peace of which the League is only an instrument, can permit himself for a moment to hope that the conference at Washington will fail. Larger and still better things may grow out of its success; the world is in too precarious a condition to figure benefits from its failure.

BIRMINGHAM AGE-HERALD — Shall the world use its money in the development of friendly converse and interchange of commodities and for the advancement of its peoples in their home and civic life, or shall it continue to employ its major resources in bristling armaments that provoke war? This is the question which the nations coming to the disarmament congress face. What their people want is schools and roads and peace. These they cannot have if the greater portion of their revenue goes into armaments.

It is either emulation in the art of war or emulation in the arts of peace.

DAYTON NEWS—He is a poor kind of a citizen who doesn't want to see the forthcoming conference for the limitation of armament a success.

MILWAUKEE JOURNAL—America must in this new conference make her position good. "Statesmanlike documents" will not be acceptable results; there must be practical accomplishment.

World-Wide Effect.

THE NEW YORK WORLD—If the United States, Great Britain and Japan among themselves can arrive at an agreement to suspend naval expansion, or declare a naval holiday, or in other ways abate their preparations for war, the effect of their action will be world-wide. It is the fleets of these three nations that count in the final reckoning, and they alone can determine the future policy that shall prevail. The other nations, separately or together, can accomplish little or nothing except through their leadership and example. * * *

There can be no doubt where the smaller nations stand, as a moral influence, on the issue of disarmament. They have demonstrated it already at Geneva.

PHILADELPHIA PUBLIC LEDGER—We must do one of two things: We Americans must by agreement blast the seeds of war in the Pacific, and make war there a possibility too remote for consideration, or we must begin to build as we have not builded before and to arm as we armed in 1917. The hammers must wake in deadly earnest in the shipyards.

Cost and strain, unending stress and constant menace; war always somewhere in the future—this is the meaning of continuing the old and evil days of nation against nation. It is this, exactly, that the world hopes will be lessened, if not eventually ended, by the six Powers at Washington. It is this that makes the arms parley so vital to the Pacific of tomorrow and the world of tomorrow.

NEW YORK TRIBUNE—Economy and protests against the burden of taxes, of course, have had a large influence in bringing the great reduction, but they are not the sole factors. The disarmament sentiment is equally consequential. We have returned to the traditional national policy. We are showing trust that the conference will achieve something and that confidence in neighbor nations which is the foundation of peace.

NEW YORK EVENING MAIL—It is America that has summoned the disarmament conference. If that conference results in relieving the suffering peoples of Europe from the burden of militaristic taxation, America will have done more for humanity than she could possibly do by butting into every European dispute.

For Any Practical Relief.

LOUISVILLE COURIER-JOURNAL—The delegations ought to be able to accomplish all that any American delegation could accomplish. The Courier-Journal not only believes that, but hopes that the conference will make a real beginning in lightening the armament burden of this nation. It will uphold every intelligent effort of the American commission to that end, and it will applaud any practical relief it may achieve, just as gratefully as if it came through the League of Nations or any other instrumentality.

THE NEW YORK EVENING POST—The obstacles to armament reduction in Europe which the League Commission enumerates will appear less insurmountable if it is shown in the Pacific that other obstacles can be surmounted. If Europe is confronted with the concrete example of the three naval Powers finding budget relief in a cutting of armaments, Europe's own crushing

Continued on Page Fifteen.

Says Success Depends Upon Mobilized Moral Force of the Country

By Senator W. E. Borah

WITH 5,000,000 men out of employment, with sources of revenue drying up, with a great finance committee searching for things to tax, with current expenditures of the Government amounting to from $4,500,000,000 to $5,000,000,000 a year, and with the Government camouflaging through deficiency appropriation bills, and otherwise, to conceal the worst, we must fully realize that, while we are pleased to have able men on the delegation, the thing which concerns us even more is, "Will we do our part?"

It is now up to the people of this country to make their wishes known and opinions felt. It should be constantly in mind that, without the mobilized moral forces of those upon whom these crushing burdens are now falling, there is little hope that the load will be lifted. If it is not lifted, no one can phophesy what lies beyond.

There can be no relief from taxes, no relief from expenditures and no relief from war, except through disarmament.

Public Opinion United

PUBLIC opinion is united in demanding the ending of armament rivalry. President Harding's mail is said to be filled with letters on the subject, practically all of the same purport, and similar sentiment is reported in the other countries interested, not excepting Japan. This sense of what is expected and demanded will have its influence in bringing about agreement, or continuing effort for ultimate agreement. Whatever diplomatists may think, the world's peoples, who pay the costs of world wars, are determined upon an end to armament competition.—Topeka Capitol.

The Only Question

THERE can be no issue in the disarmament conference. The only question is whether it will achieve practical reduction of armament, for if it does not, public opinion will be crystallized as solidly in disappointment as it is now in hope.—Milwaukee Journal.

Failure Would Cause Immediate Renewal of Race of Nations to Arm, Leading Inevitably to New Wars and Crushing Many Peoples With Taxation, Is Belief of Some American Observers.

Japan at Washington Conference to Favor Armament Reduction but to Bar Any Change in Her Status in Far East

Charles Merz, a Post-Dispatch Correspondent, Says Mikado's Delegates Will Echo Voice of Tax-Ridden People in Encouraging Any Move to Cut Expenditures for Fighting Ships, but Will Not Allow Their Hegemony in the Orient to Be Threatened.

By CHARLES MERZ.

Special Correspondent of the Post-Dispatch and New York World.

Copyright, 1921, by The Press Publishing Co.

THE relations of Japan and America come to a head with the Pacific conference in November. What does Japan think about disarmament? What will be her attitude toward those Far Eastern questions which the Harding administration proposes to discuss?

It was on July 11 that Mr. Harding's invitation reached Tokio. And it chanced that on that same day I arrived in Tokio myself. I was there while the American proposal was debated. I was able to watch the situation while it developed. While the exchange of notes between Tokio and Washington was taking place I talked with various leaders of opinion in Japan—statesmen like Makino, Kato and Goto; such financiers as the governor of the Bank of Japan and Viscount Shibusawa, business men and college men, trades unionists and editors.

The first thing that was clear about Mr. Harding's invitation was that nobody in Tokio had expected it. It was a bolt from the blue. And various statesmen and a large section of the press were immediately suspicious. What was Mr. Harding aiming at?

"The purpose of the American Government," declared Marquis Okuma in an interview with the Kokumin, "is obviously to maneuver Japan out of her strong position in the Far East. This conference is the sequel of the Paris conference, where the American delegates failed to curb the supremacy of Japan in the Orient. Now they will try it again."

That idea was echoed by an important section of the press. The Osaka Mainichi thought the object of the conference was "for Europe and America to absorb Far Eastern interests in a manner convenient to themselves." The Kokumin declared itself opposed to "being befooled by America." And the Yoroduzu asserted that "all this is merely a plan for realizing American ambitions in China. The object in settling those problems (in the Far East) is to make Japan impotent and to make China act as America pleases. * * * Generosity toward a wolf only whets its greed."

Linked With English Move.

It was not alone the fact that Mr. Harding's offer was unexpected and broadly phrased, hinting at discussion of far-reaching interest to Japan. What troubled many Japanese was its coincidence with a certain move on England's part.

For it must be remembered that less than a fortnight before Mr. Harding's offer came to Tokio, the Government of England suddenly decided that there was no immediate need for settling the question whether the Anglo-Japanese alliance should be renewed. The Lord Chancellor announced that there had been a slight mistake. The treaty of alliance wasn't really dead. It was good for another winter, effective until July 13, 1922.

Now to Americans this action may have seemed either the bona fide discovery of a jurist better versed in treaties and their ways than Mr. Lloyd George himself; or it may have seemed an easy means of postponing a decision which (thanks to the Dominion Premiers) was proving hard to reach.

But to many Japanese it meant something far more explicit and disturbing than all that. It meant that Great Britain had turned a cold shoulder upon her ally in the East, thrown a 10-year-old alliance to the winds.

"Japan is threatened with isolation in international politics," the Osaka Asahi warned its readers. "It is impossible to escape the conclusion that England places more importance on the friendship of the Americans than on that of the Japanese."

Suspicion of England.

A dozen other influential newspapers agreed. Politicians and college professors struck the same note in interviews. Kenjiro Tokutomi, editor of the Kokumin and member of the House of Peers, asserted:

"Japan beat Russia in the Russian War. Japan drove Germany from the East in the World War. In other words, Japan has done all which Britain wished her to do. No wonder that the English are averse to a renewal of the agreement."

While Prof. Kojido Sujimori of Waseda University declared things had come to such a pass that "the only way for Japan to get out of her impending isolation is by the formation of an alliance with Soviet Russia," he did not propose a workmen's and soldiers' council for Tokio. "What I advocate is that Japan should cultivate the friendship of Russia."

It was natural that Mr. Harding's proposal, coming close upon the heels of a denouement in London which had excited so considerable a stir, should be received throughout Japan with somewhat more suspicion than it might normally have evoked. This connection between the two events is worth observing. And it was natural, too, that many of those who felt that England was turning from Japan should also see the hand of England in this new note from Washington. This innocent-looking proposal for a conference might be a counter stroke on England's part.

Such an interpretation of the Harding note was openly proposed. The Chugai Shogyu declared there was good reason for believing that "the two Anglo-Saxon nations have a secret purpose to serve in calling an international disarmament conference. * * * The result will be the injury of Japanese interests in China."

Caught Between the Two.

And the Kokumin informed its readers: "It will be seen that the plot of the Pacific conference has been drawn up entirely by Great Britain. * * * That Great Britain denounced the Anglo-Japanese alliance and projected the Pacific conference was for the purpose of recovering from America the interests in China which she has lost owing to the destruction of the alliance. Of course, Great Britain does not care a fig about Japan. The Pacific conference will prove only a trial of strength between the British and American diplomacy, and Japan will only be tossed about in the cyclone resulting from the contest."

Such gloomy forebodings were common in the first days following receipt of Mr. Harding's note. I have, to be sure, cited evidence only of one sort—that displaying suspicion and alarm. But I have done so for the purpose of showing that such opinion did exist, and exists in many quarters. Interests essential to Japan were being threatened. An Anglo-Saxon plot was brewing.

This was a first reaction. And second thought has proved more reassuring. There is still hostility in Japan to the idea of any conference at all. But under the leadership of Government spokesmen and of the more conservative section of the press there has been a growth of confidence. Only by this means, however—only by the drawing of a definite line between the two halves of Mr. Harding's offer.

First, there is the question of disarmament. That half of Mr. Harding's invitation now meets with wide approval in Japan. The Prime Minister of the Navy is ready to reconsider plans already formulated. Japan, he says, "will not insist on the completion of her present expansion program if an international agreement on restriction is reached." The Tokio Asahi, the Nichi Nichi, the Jiji, the Hochi and a score of other influential journals bid the Government lose no chance to make disarmament a success.

Her Huge Armament Expense.

The fact is that figures showing how much greater a percentage of her total governmental expenses Japan now devotes to army and navy than does America are impressive from two points of view. To Americans they suggest trouble possible in the future. To most Japanese they mean trouble already come.

For Japan, without America's resources, is attempting to swing a heavier program of armament, relatively. And those Americans who believe that all Japan acclaims the building of a military machine to outmatch our own ignore the fact of taxes. It is significant that some weeks before Mr. Harding's invitation reached Tokio the eight leading Chambers of Commerce of Japan called upon the Government to conclude "a proper agreement with the Powers regarding disarmament," so that "more energy may be devoted to the development of industries."

In Japan, as in any Western nation, the larger the army and navy the higher the taxes, and there are forces working for a limitation of armaments as a means of eliminating waste. Moreover, it must be remembered that even for the militarists of the country the great goal is China, not the coast of California. That is true for plain geographical reasons. Any program for disarmament which leaves Japan no weaker in comparison with the other Powers will lighten the burden of taxation and free for other purposes the capital and energies of the empire.

Those purposes vary with the purposes of the different groups which seek to shape the destinies of Japan. But, except in the case of that group which thinks Japan would actually be able to outbuild America in battleships and artillery, a program of relative disarmament is an obstacle to nobody's ambitions.

Weapons Against China.

Even for the expansionists a "supreme" military machine is not the essential factor. It is not with such a machine that Japan could reach out into China—but with loans and intrigue, a mortgage on the resources of the country, and the half-hidden threat of force that will remain superior to China's, regardless of any decisions that can be made in Washington.

Japan, at the Washington conference, will be interested in disarmament; will be more interested in naval disarmament than military; still more interested in the question of island fortifications in the Pacific.

When it comes to the second half of Mr. Harding's proposal—the invitation to a "discussion of Far Eastern questions"—the situation is a great deal different. There exists in Japan today a widespread concern about those "Far Eastern questions," and how it will be proposed to discuss them. This concern is expressed partly in the fear that Mr. Harding's conference will attempt to bite off too large a piece. As the Jiji says:

"If concrete problems, the interests of the Powers in which are very complicated, are taken in hand it will needlessly confuse the discussions and interfere with the proceedings, with the result that it may become impossible to discuss the disarmament question, to which America attaches the greatest importance."

But behind this doubt lie graver worries. Is "discussion of Far Eastern questions" only a polite way of saying "discussions of ways to curtail the privileges of Japan in Eastern Asia"? Statesmen and publicists have suggested that interpretation, it has occurred to every newspaper in the empire.

"In the light of ideas among the Powers since the war," said the Yorodzu, "it is more than clear that the proposal is one designed by those who do not like us, to place our affairs before an international conference."

And the Hicho urges: "Japan should explain that she stands in a special position in regard to China, especially Manchuria, in the same way that America stands in relation to South America, and on this point an understanding should be reached with the countries concerned."

Japanese Reservations.

Such concern is everywhere apparent. And to the outsider it seems that all important political factions and an overwhelming majority of those people who think about politics at all stand behind their Government in the reservations it has made regarding the approaching conference. Two classes of Far Eastern questions must be "scrupulously avoided"—those involving problems "such as are of sole concern to certain particular Powers" and those seeming to threaten the integrity of "accomplished facts."

Problems "such as are of sole concern to certain particular Powers" mean China in general, Manchuria in particular. "Accomplished facts" mean Yap, Shantung, Korea. It is possible that before the conference meets an agreement concerning Yap will have been reached between America and Japan on some such basis as American recognition of Japan's mandate, Japanese

Continued on Page Twelve.

WHAT of Japan? What will she do to help bring about the settlement of vexing issues at the conference to limit armament, to be held in Washington in November? Are her differences with the United States irreconcilable? Is she ruled by her militarists? Is she Prussianized? Does she really hate us? What of her attitude toward China? Is she seeking world dominion?

These questions and others will be answered in a series of articles written for the Post-Dispatch by Charles Merz, until recently associate editor of the New Republic, a student of world politics and a writer of ability, who has just returned from Japan and the Far East.

The first of his articles is presented herewith.

He Discovers the Prevailing Sentiment Among the Statesmen of That Country to Be That President Harding Sincerely Wishes the Conference to Succeed Because of the Failure of His Program for Reconstructive Domestic Legislation.

ST. LOUIS POST-DISPATCH

Founded by JOSEPH PULITZER Dec. 12, 1878.

Published by the Pulitzer Publishing Co., Twelfth and Olive Streets.

POST-DISPATCH CIRCULATION Average 1920:

Sunday Average 361,964
DAILY AND SUNDAY AVERAGE, 191,088

THE POST-DISPATCH PLATFORM.

I know that my retirement will make no difference in its cardinal principles, that it will always fight for progress and reform, never tolerate injustice or corruption, always fight demagogues of all parties, never belong to any party, always oppose privileged classes and public plunderers, never lack sympathy with the poor, always remain devoted to the public welfare, never be satisfied with merely printing news, always be drastically independent; never be afraid to attack wrong, whether by predatory plutocracy or predatory poverty.

JOSEPH PULITZER.
April 10, 1907.

LETTERS FROM THE PEOPLE

Principles of Politics.

To the Editor of the Post-Dispatch.

LIKE many another woman, I am anxious to exercise my voting privilege understandingly. I have tried to "read up" on politics but I am dismayed to find that history of politics has been worked almost to the exclusion of theory of politics.

To my inquiries as to principles my male friends show curious reactions. Most of them set down as "principles" certain lines of policy which they personally fancy. Many others deny the possibility of first principles in politics. Politics, they say, is a practical art which can know no hard and fast rules. In vain I tell them that I perfectly understand that hard and fast rules, i. e., absolute principles, are not for us finite beings; that I am asking for the tentative working principles by which men have been steering our ships of state. They never tell me, but they hotly repudiate my suggestion that they seem to be simon-pure opportunists. And the amazing part is that they are otherwise very intelligent men, no one of whom would for one instant think of running his own private business without a well-considered, fairly definite plan of action.

You have an editorial writer who from time to time tackles the subject of political fundamentals and comes very near to satisfying my understanding. He takes the proposition of "government by consent of the governed" as his base, and reasons upward from that. If only he would dig down a bit below that stratum!

The "consent" postulate is incomplete. It may mean anything you please. The consent of how many of the governed? Not all of them, certainly. That would be unworkable. The majority then? Majority of what—of the whole people? —of the qualified voters?—of the actual voters? Even if it were possible to get the real sentiment of the majority of all the people, would that sentiment constitute a "right" of government? We all know that it wouldn't. Government doesn't rest on "rights" at all. Popular government is plainly a device which freemen set up to maintain a tolerable social order. This much, at least, is acknowledged by practically all men and women who give the subject two or three consecutive thoughts. This much, then, would seem to deserve formulation as a basic principle of government. But if the people wish their government to undertake functions which look beyond that social order which we all demand, then surely far more than the bare numerical majority must "consent" before such functions can pretend to rational warrant or workability. Isn't our failure as self-governors primarily a failure to bring our common sense to bear on the question: How many of the governed must consent? E. H. N.

The Way of a Woman.

To the Editor of the Post-Dispatch.

WHEN the Creator put Mother Eve on earth Father Adam was so enraptured and enthralled with her physical charms that he lost interest in everything else, and spent all his waking moments in attendance on her and preparing for her bodily comforts. And ever since his male descendants have vied with each other in competition as to who would have the most regal consort.

They scaled the almost inaccessible peaks of the Andes in pursuit of the swift gazelle to secure the softest leather for shoes to encase her tiny feet.

They followed the mink and otter even into the frigid Arctic circle in search of rich furs to drape across her alabaster shoulders.

They penetrated far into the tangled jungle in chase of birds of rarest plumage to adorn her silken tresses.

They delved into the very bowels of the planet far beyond reach of the rays of the sun to dig glittering gems and precious metals to fashion ornaments to encircle her tapering fingers.

They slaved in wind and weather to erect palatial abodes for her home life.

And in return!

She now demands his pants.

C. L. C.

The Myobs.

To the Editor of the Post-Dispatch.

I SUGGEST the formation of a new fraternal order, the name being derived according to modern usage, from the initials of the motto "Mind your own business." There will be no mystic nomenclature, no regalia, no ritual, no initiation, no fees and no officers.

It should be a voluntary association of American citizens who are willing to respect the right of their fellow-citizens.

A great deal of the inharmony existing today in human intercourse is due to the persistent effort of the individual to make his ideas a standard for others to follow. Husbands and wives tempestuously, and as a rule ineffectually, attempt to regulate each other. Neighbors, with varying degrees of ardor, dictate to neighbors. Friends seek to dominate over friends, and everybody tries to insert a finger in every one else's pie.

We are cursed not only by overregulation on the statute books but superabundance of regulation in private capacities. The Myobs would endeavor to let each man lead his own life. A. C.
Atlanta, Ga.

PUTTING MEN TO WORK.

The suggestion of James W. Byrnes that the city borrow from $3,000,000 to $5,000,000 for immediate clean-up and repair work to relieve unemployment—excellent if it were possible—seems to be barred by law. The city cannot borrow beyond the limits of its anticipated revenue without the approval of two-thirds of the voters.

The suggestion that jobs be multiplied by division of time between the employed and the unemployed, making half-week instead of whole-week employment for each man, does not seem practical. It would be costly to both the employed and the employers. The men employed now would be put on half-pay, with a compulsory readjustment of living conditions to an extremely low basis. Many would be compelled to suffer losses in addition to loss of pay and would be impoverished. All would be poverty stricken. In any but manual labor jobs the employers would suffer great inconvenience and probably heavy losses on account of changes from experienced and trained employes to inexperienced and untrained employes. Where would the line of division be drawn?

The plan would not increase production or the wage fund, two most desirable objects. It would be better to have a general reduction of the wage scale to meet the emergency and thus permit the employment of more men.

The suggestion that each manufacturer take on one or two more men is more to the point. Reduction of wage scales and material costs seem necessary to a revival of business in some industries. This plan is particularly needful in the building industry, where wages and material costs are very high. Better employment at good wages than high wage scales without employment. Better business at fair profits than no business at excessive prices. Agreements, if only temporary, for fair reductions of wages and of material prices would be wise because it would result in immediate activity in industries that are now stagnant. The revival of these industries would absorb a large percentage of jobless men. In the case of building it would ease the housing situation and reduce rentals, which at present excessive standards impair purchasing power and depress all business.

The reduction of prices to a basis of reasonable profit at every point, from the factory to the retail store, was the best recommendation of the Unemployment Conference. Of course, wages should follow the reduction in proportionate degree. Business would then return to normal and profitable activity in every direction would be stimulated.

For the city's part in unemployment relief there seems to be no feasible plan except a bond issue. The deficit in the city's treasury precludes increased expenditure from current revenues or from temporary borrowing. It is a pity that some great work of permanent value such as the improvement of the river front or the River des Peres should not be included in the bond issue projects. A great permanent project of that kind would put the bond issue on a high plane of achievement, but the list of improvements submitted by Mr. Aloe for his suggested $16,000,000 bond issue is excellent. All of them are valuable and immediately necessary to the development of the city and the convenience and safety of the people. The suggestion of the Associated Retailers of a war memorial building which would meet various public needs is admirable. St. Louis should have a memorial of this kind. Every dollar of the $30,000,000 bond issue recommended by the Associated Retailers could be used to the great benefit of the city.

The amount of the bond issue and the uses to which the proceeds are to be put, if approved by the voters, are to be determined by the local commission, in co-operation with the city authorities. But if the city is to do anything it must be done through a bond issue. The people of St. Louis should realize that St. Louis cannot afford to lag behind other municipalities in this crisis. It must do its part.

The problem of providing work for the unemployed is not the problem of the city alone; it is the problem of the State and of every unit in the State. The State and every community in the State must do their share. Otherwise the cities will be overburdened and the movement will fail of full fruition.

A New York politician has discovered that the surest way in the world to be popular is to be a landlord—that is, a generous one.

"They write books on the law of gravitation," said Overseer Voliva. He didn't need to say that he never had read any of them.

PEOPLE'S EXHIBIT "A"

(From the San Francisco Bulletin.)



THE CRAZE FOR SPECIALIZING.

The American craze for specialization, which has gone to extreme lengths in recent years, apparently has made such conquests among universities that the average student may now be said to finish college without an education. The tendency is well and sharply criticised in a recent article of Mr. J. Middleton Murray, in which he analyzes one of the prevailing "surveys" with which a university attempts to impart a superficial coat of general culture to students who are specializing.

Unquestionably the growing severity of competition in the business and professional world is largely responsible for this alarming mania for one-sidedness, just as it is responsible for most of our other phases of cultural decadence. The engineer, the doctor, the economist who has to compete with men who have abandoned everything else in the effort to get on in their professions, must do likewise or perish. And he finds no time for history, the classics, a comprehensive examination of contemporary literature, art and music—nor even, for that matter, of the other professions. And so, instead of moving toward communism, as the utopians would have it, we seem in the process of breaking up into new blocs, divided on the lines of business and professional interest.

This is a "return to tribalism" of a far more real and dangerous sort than Mr. Lloyd George was talking about. If the future is to be one in which mankind is comprised of countless "special" groups, maintaining a sort of remote contact, what hope is there for peace, common understanding and the universal brotherhood? If there is one plane on which we can be brothers, it is on the plane where we find the beauty and sublimity of life. A universal and mutual absorption in these things would likely do more toward establishing general understanding and good will than all the exchanges of the diplomats.

Yet the universities, which should be the most aggressive and uncompromising protagonists of broad and deep knowledge, seem to be supinely yielding to the demands of the market place, and, by making it easy for the "specializing" student to acquire a gloss of tinsel culture, betraying the very cause which should be dearest to them. Specializing is necessary, and is a logical development of our complex civilization, but civilization does not demand that it be carried to the exclusion of culture—if it did, would it be the sort of a civilization worth preserving?

The lower jaw of the mound skeleton is missing, but that should not bother us much as long as we have Brother Shupp with us.

A RICH WOMAN ON STRIKE

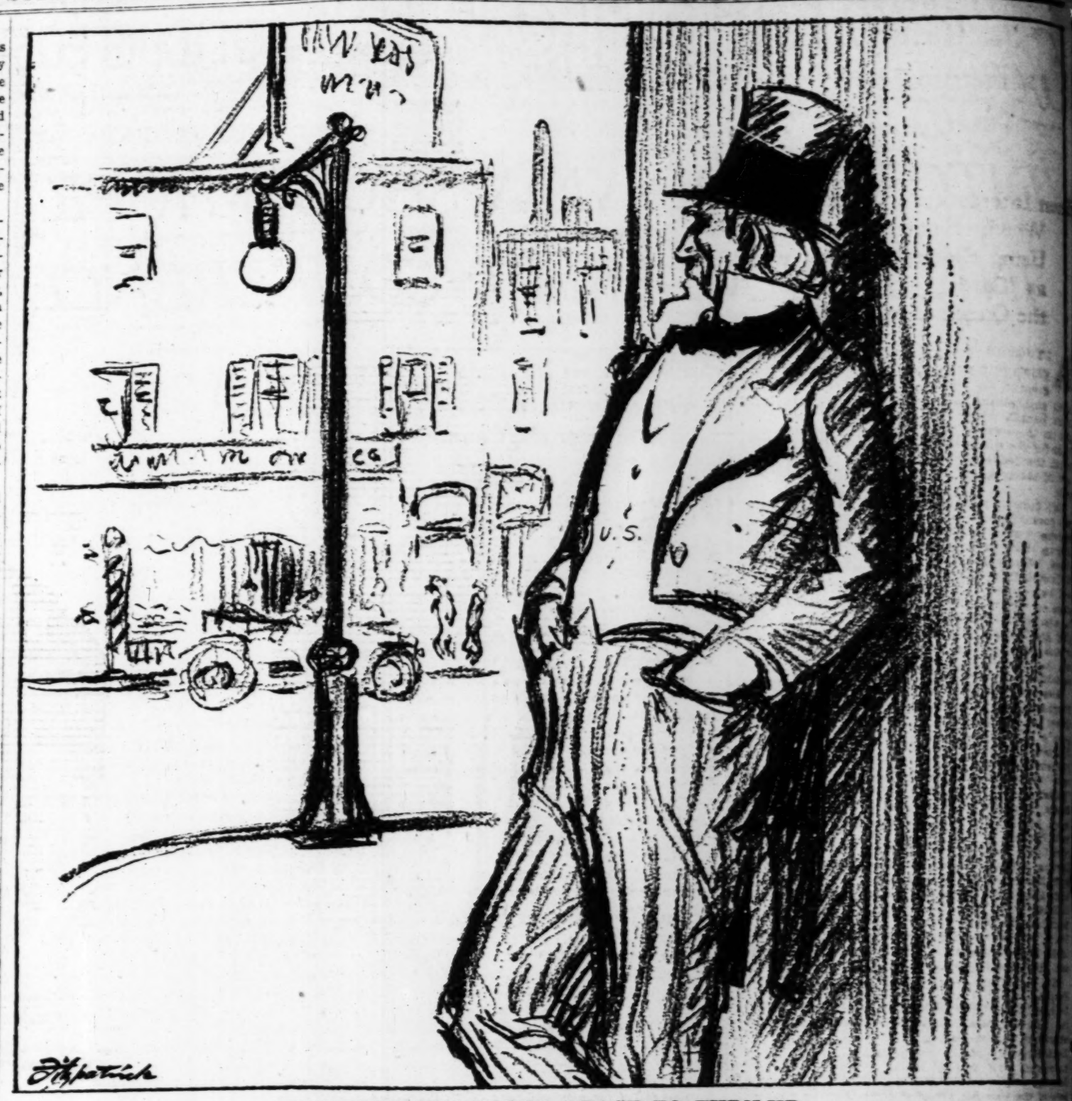
As the daughter of John D. Rockefeller Mrs. Harold F. McCormick of Chicago enjoys hereditary eminence. There is distinction, too, in her position as the wife of the head of the harvester company. But this reflected greatness has failed to satisfy her. She is ambitious to be a personage in her own right. She has chosen psychology as the medium in which to achieve individuality.

That the lady's ambition should have snapped the McCormick family ties is, of course, unfortunate, but in this instance such a misfortune will be regarded as incidental. Public interest will focus rather on the dissatisfaction with fortuitous glamor and the purpose to do something "on her own." Probably public interest will be sympathetic, too. The unrest which permeates the so-called rank and file today, according to a sociologist of some standing, is caused by the "desire to be somebody." That "quantity production" and factory practice generally take no account of such aspiration is believed by some to be one of capital's grossest blunders.

Mrs. McCormick, it may be surmised, does not know that she is a striker, but she is. She is protesting the order of things in her sphere. If she were not the daughter of the richest man in the world, if she had come to America a Russian peasant, if she had learned how to make cigars and subsequently achieved leadership among the workers of that trade, she likely today would be a Rose Pastor Stokes.

"Julia O'Grady and the Colonel's lady are sisters under the skin." Does not a similar relationship exist between the president emeritus of Harvard and the man with the hoe?

Perhaps the yearly waste of $240,000,000 in men's clothing could be avoided by compulsory knee pants. The fact could be determined by ascertaining how much the women have saved with knee skirts.



MICAWBER WAITS FOR PEACE TO TURN UP.

JUST A MINUTE . . .

Written for the POST-DISPATCH
By Clark McAdams



SOCRATES AND HIS PUPILS.

SOCRATES: I don't suppose you young men have thought very much about the singular plight in which the country finds itself after the war?

Glaucon: We do think about it, of course; but it is too much for very young philosophers, Socrates.

Socrates: I dare say. As a matter of fact, I am not sure that it is not proving too much for even us oldsters. At any rate, we do not seem to be making our way out of the dilemma.

Glaucon: No, we don't.

Socrates: Suppose we consider what would probably happen if we launched some great national undertaking?

Thrasymachus: You mean something on the order of the Panama Canal?

Socrates: Exactly. Let us say, for instance, that at a time when there are millions of people out of work and business is so nearly at a standstill that almost no industrial stock can get on its feet, we undertook to improve the Mississippi River and its principal tributaries. Would not that give employment to a great horde of people, and would it not revive all business for creating a great market for supplies?

Polemarchus: Of course.

Socrates: We have these rivers to improve, any way. The Mississippi barge line has established beyond all debate the comparative cheapness of water-borne freights. We knew they were cheaper. It has been established on the seas and Great Lakes. We let people dissuade us from applying the same principle to the rivers by believing the rivers in some way different. We know better now. We know that from the parent stock on the Lower Mississippi there is to grow a vast system of inland waterway traffic, extending into every tributary of the Mississippi and becoming in time one of the great transportation systems of the world. Why not seize the present opportunity to hasten that day by improving and making serviceable all of these rivers? They are not in some far away place. They run through the most fertile part of our country, and in their watershed resides a majority of the people. We know that in time this section, because of its comparative nearness to all parts of the country, its easy access to power and fuel, and the cheapness with which freights can be moved up and down from the sea, is to become the great industrial region of the United States. Why not, then, turn our national energy and wealth into making these streams what they are bound to become, thereby meeting halfway what is inevitable and bridging the gulf into which we can otherwise easily fall?

Glaucon: Do you think the rest of the country would consent to such a program?

Socrates: Great Caesar! The rest of the country would be so glad to see something done to revive business and provide work that it would not care what it was. The objection most likely to be made is that this would take time, whereas the need is immediate. My answer to that is that nothing really helpful can be done without some preparation. Let us take the organization of Mr. Hoover's commission. Probably the most practical man in our public life has not yet got his commission together and held a meeting. Once the country determines to do something like improving the Mississippi and its tributaries, the work can be speedily got under way. You may recall what happened when we decided to build the Panama Canal. Other people hem and haw, but when the people of the United States decide to do something they do it with dispatch. Ask the gentleman who formerly answered to the address of Kaiser Wilhelm. He knows something about our alacrity.

Polemarchus: You have it, I think.

Socrates: Thanks, Polemarchus. Now let us all fall silent and see who can think of something else.

* * *

There is no foreseeing what may be found in the Cahokia Mounds. This same Mr. Moorehead, just before the Chicago fair, made a remarkable find in the Hopewell group of Ohio. He found an altar upon which the Indians laid in some sort of sacrifice or ceremony a great quantity of obsidian blades. Obsidian is the glass fused by the heat of volcanoes. Some of the finest ceremonial objects made by the Indians were made of obsidian. This is particularly true of the extreme Northwest, where obsidian is abundant. Obsidian objects are infrequent in the Mississippi Valley, but Mr. Moorehead nevertheless took from this altar in Ohio the finest collection of obsidian blades ever found in America. He has been unable to find exactly that obsidian nearer than the Yellowstone Park. How did those blades get to Ohio? What a romance is suggested by that question, and what flights through dim and silent time the fancy does take in the course of speculating upon the history of those beautiful ceremonial relics. No such work in flint or obsidian has been found anywhere else in the United States. As exquisitely as our Cahokia Indians worked in flint, hematite, quartzite and copper, we have nothing from them equaling those obsidian blades from the Hopewell group. So that when we stand and look upon those hoary old earthworks across the river, let us not be too sure that they do not tell a greater story than our own. What is that story, and how else may we know it than in the way Mr. Moorehead is working? He is going into the mounds to see what they reveal. He expects to be engaged at that through several years, and if he does not find something entirely beyond anything we know at this time of the people before us hereabouts, the disappointment will be the keenest in American archeology. For there are no more Cahokia Mounds. Here was the old American metropolis. There was no other, and if we cannot learn what we wish to know here, where then may we turn?

* * *

A well-meant effort on a thirst parlor window at Christopher, Ill.:

World Seares
Score by inning
Game call 1 p. m.

* * *

FIGURING ON UP FROM BUTCH WALPOLE'S CALFSKIN.

(Sikeston, Mo., Standard.)

Butch Walpole sold a calfskin last week for 28 cents that was large enough to make two pairs of high-topped shoes. Figure on what you are paying for such shoes and then try to find out who is doing the robbing.

* * *

SUNDAY TEA.

RARE old mahogany and Canton blue,
Glass that a golden light shines through.
Grandmother's silver, slender and thin
Gleaming and bright, with letters worn dim:
The tea kettle singing and logs glowing red,
And hot buttered toast with marmalade spread;
The Airedale stretched on a rug at our feet,
(One eye on the cookies, the other asleep,—)

Oh, happy the hearthstone! Oh, hour thrice blest,
Where peace is the handmaid and love is the guest!

R. G. E. S.

The MIRROR *of* PUBLIC OPINION

This column is designed to reproduce without bias the latest comment by the leading publications, newspapers and periodicals on the questions of the day.

FREEDOM OF THE SEAS.

From the Washington Post.

THE freedom of the seas was one of the principal demands put forth by former President Wilson as a basic point in the world peace that was to be attained at Paris. The United States has built up a merchant marine of the first rank and intends to keep its ships upon all seas, engaged in peaceful trade. It intends that those vessels shall carry on business in times of war, carefully avoiding infringement upon the rights of belligerents. This Government for many years has urged the adoption by the nations of the rule of exemption from seizure of private vessels in time of war. This rule, it is held, should apply to the private vessels of belligerents as well as to those of neutrals. The British Government, however, has always held tenaciously to the right to capture the merchant vessels of an enemy, and during the recent war the rule was extended to include the right to capture neutral vessels suspected of carrying goods indirectly destined for the enemy. In the next war there will be belligerents and neutrals, as heretofore. The belligerents will endeavor to capture the enemy's merchant vessels, and neutral nations will be embroiled whenever these vessels are seized by a belligerent on the charge that the vessels are carrying goods for the enemy. The world's commerce will be subjected to all the losses and perils which were experienced in the recent war, if the belligerents are strong enough upon the sea to work their will.

THE EUGENIC CONGRESS.

From the New York Tribune.

WITHOUT examining the agenda of the second International Congress on Eugenics, in session at the American Museum of Natural History, one may be sure the program is altruistic. The delegates are as well-born as they can ever be. "Each man is an omnibus in which all his ancestors ride," said Oliver Wendell Holmes. The eugenic idea? Is it not to make the omnibus a many-cylindered automobile? The eugenists look forward a hundred generations or so. The complexities of heredity, the prenatal influences that shape character and ability are admittedly almost beyond human ken. Great men and women have not in most instances had a noteworthy ancestry. Exceptional parents are more likely, it is considered, than commonplace parents to produce exceptional children, but this is not a scientific certainty. Nature is full of disappointments and also of welcome surprises. The pioneer in this baffling field of genetic research was Sir Francis Galton, who invented the word eugenics. He was a cousin of Charles Darwin, and it is of good augury that a son of the evolutionist, Maj. Leonard Darwin, is among those assembled at the present congress to challenge the mysteries of birth.

THE FINANCIAL DEPRESSION.

From Scribner's Magazine.

WHAT is to be the outcome of this strangely confused position? Its circumstances are no doubt peculiarly complicated by the consequences of the war, yet it differs from other periods of after-panic depression only in degree and extent, but not in kind. The answer to the question must be the same as has been made in every previous period of economic reaction and relapse after a period of wasted capital and credit. In such times sodes prices are readjusted first, debts are paid next through the slow process of new production and new business energy. Eventually, when economic equilibrium turns out to have been restored, the world's real necessities compel resumption of production and trade activity on a larger scale than history had ever previously witnessed. But the real question in the mind of the markets is not whether such revival in finance and industry will come, but how long it will be in coming.

Events in the SOC

Keen Interest in Childr Which Experts W Using Elaborately as "Cards," Miss H the Queen of Hear

ALTHOUGH the social season is gayety will not begin until th gress in early November. The much enthusiasm has been awaken triple benefit which the Auxiliary give on the evening of Oct. 26 at the funds for the sick and needy children which the decks of cards will be re ture of the program, which will inc ment.

The human card game is new i this country and the players will b experts of national reputation Among those expected are Milton Work, Wynne Ferguson and Bryan McCampbell of New York. The will be seated at a table below th stage on which the human deck wi be assembled and each player wi play his "hand" by indicating move to the girls on the stage. The will be costumed in quaint repre sentations of playing cards.

Miss Eleanor Simmons, Veile Prophet Queen, will be garbed as th Queen of Hearts, the three othe queens being impersonated by Mr Harrison Hoblitzelle, Miss Ad Johnson and Miss Marian Franci ons. Included among the variou "cards" will be Misses Elizabet Bemis, Frances West, Gloria Ge linger, Mary Denman Clark, Eliz beth Parker, Emily Milliken, Elizabe beth Cook, Elise Garneau, Elizabet Loyties, Audrey Faust, Florence L land, Marie Clarkson, Elizabeth Ba lard, Mary Scudder-Bond, Dorot McBride, Julia Fay Carton, Dorot Simmons, Irene Goddard, Elizabe Terry, Ogulta Queeny, Janet Greg Idella Bush, Mary Etta Randolp and Catherine Louise Crunden.

Mrs. William LaBeaume, Mr Frances Reid Jones, Mrs. Alle Cockrell, Mrs. Charles Parsons Pe tus and William LaBeaume ha charge of the human game. Mr Louis Hayward of the bridge tourn ment and Mrs. Aaron Ruah of th dancing committees. Other mem bers of the auxiliary board active the benefit plan are: Mmes. C. R. Meier, George K. Conant, Dudl French, Robert Holland Jr., Edw Stanard, James L. Ford Jr., Les Dana, Charles L. Russell, Willia Cocke, Sam Plant, William Maff Edwin Nugent, O. L. Garrison Jr., R. Carter, Joseph W. Lewis, S. Kennard Jr., Theron Catlin, Leo Smet Carton, and Miss Violet Bu lock and Miss Jane Shapleigh.

Added to the list of interesti fall engagements is that of Miss M dred King Smith, daughter of t Rev. Dr. and Mrs. Alfred Frankl Smith of 5535 Waterman avenu and Archibald C. Loud, son of M and Mrs. Frank A. Loud, of 22 Russell avenue. The news was di closed at an autumn luncheon wi which Miss Smith entertained ye terday in the Rose room of the Mi souri Athletic Association, in hon of Miss Margaret Woods. Autum leaves and dahlias were used decoration and leave were also us as a means of disclosing the b trothal. The wedding will take pla in January at St. John's Methodi Church.

Miss Smith was educated at Ma garet Allen School, Birmingha Ala., Lenox Hall and Washingt University, where she is a memb of the Pi Beta Phi sorority, and h traveled extensively in this coun and Europe. Mr. Loud is an alu nus of Columbia University, N York, and a member of the Del Kappa Epsilon fraternity, Bellerive and Sunset Hill Country Clubs.

Miss Smith and her mother spe the summer as the guests of Mr A. Mansfield Kidder at her summ home in Beacon Heights, Norfol Conn. Dr. Smith has recently be appointed chaplain of Barnes Ho pital.

Miss Lulu Nugent, daughter Mrs. James G. Nugent of 5847 M pla avenue entertained with a brid party at her home Wednesday aft noon in honor of Miss Marion M Ewen and her cousin, Miss Kathe ine Munn of St. Paul. The affa was the occasion of the announc ment of Miss Nugent's engagem to Henry Billings, son of Mrs. S. Billings of 5724 Maple avenue a that of Miss McEwen to Miss N gent's brother, Harry Nugent. M Nugent was educated at Mary Ins tute and Monticello Seminary. marriage will take place in Janua Miss McEwen is the daughter of J and Mrs. A. F. McEwen of Skinker road, and a granddaughte the late Gen. David Moore. wedding will be an event of spring or early summer. Mr. Nug attended Smith Academy and C nell University.

One of the interesting events the autumn will be the wedding Saturday afternoon at 5 o'clock Miss Esther Capen, daughter of and Mrs. George H. Capen of Clara avenue, and Kenneth H. ting, son of the Rev. Dr. and M William C. Bitting of 5109 Wa man avenue. The ceremony, wh will be performed by the br groom's father, assisted by the Dr. E. B. T. Phillips, will be follo by a reception at the St. Louis C Mrs. Meredith Jones of Evans Ill., sister of the bride, will att her as matron of honor and bridesmaids will be Misses Car Bailey, Carol Jarvis, Beatrice Th on, Dorothy Dickinson of Gr Rapids, Mich., and Susan Fenno

Events in the Social World

Keen Interest in Children's Hospital Benefit at Which Experts Will Play Bridge Game, Using Elaborately Gowned Young Women as "Cards," Miss Eleanor Simmons Being the Queen of Hearts.

ALTHOUGH the social season is now nominally opened, the real winter gayety will not begin until the numerous debut parties are in progress in early November. The interim, however, will not be dull, for much enthusiasm has been awakened by another large, public affair, the triple benefit which the Auxiliary Board of the Children's Hospital will give on the evening of Oct. 26 at the Missouri Athletic Association to raise funds for the sick and needy children of the city. A human bridge game, in which the decks of cards will be represented by girls, will be a novel feature of the program, which will include, also, a ball and a bridge tournament.

The human card game is new in this country and the players will be experts of national reputation. Among those expected are Milton C. Work, Wynne Ferguson and Bryant McCampbell of New York. They will be seated at a table below the stage on which the human deck will be assembled and each player will play his "hand" by indicating moves to the girls on the stage. These will be costumed in quaint representations of playing cards.

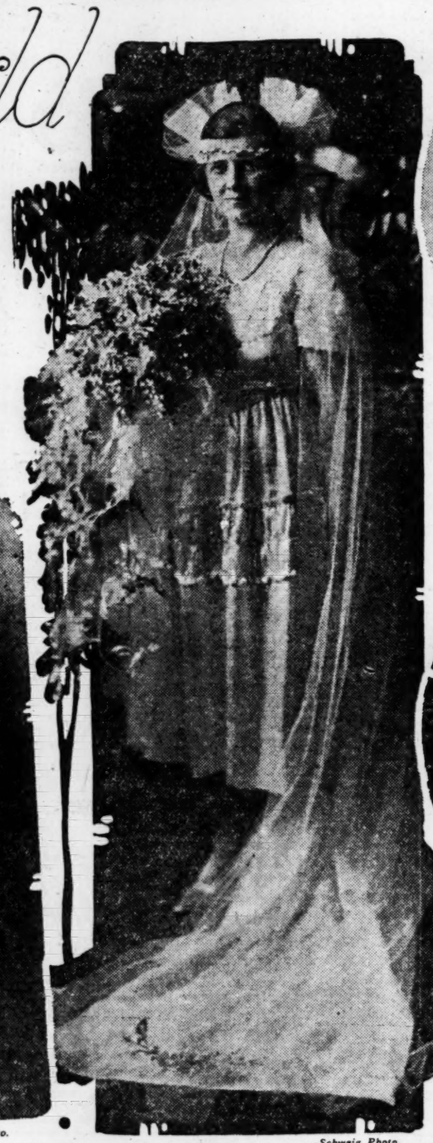
Miss Eleanor Simmons, Veiled Prophet Queen, will be garbed as the Queen of Hearts, the three other queens being impersonated by Mrs. Harrison Hoblitzelle, Miss Ada Johnson and Miss Marian Francisous. Included among the various "cards" will be Misses Elizabeth Bemis Frances West, Gloria Geisinger, Mary Denman Clark, Elizabeth Parker, Emily Milliken, Elizabeth Cook, Elise Garneau, Elizabeth Luyties, Audrey Faust, Florence Leland, Marie Clarkson, Elizabeth Ballard, Mary Scudder-Bond, Dorothy McBride, Julia Fay Carton, Dorothy Simmons, Irene Goddard, Elizabeth Terry, Ogulta Queeny, Janet Gregg, Idella Bush, Mary Etta Randolph and Catherine Louise Crunden.

Mrs. William LaBeaume, Miss Frances Reid Jones, Mrs. Allen Cockrell, Mrs. Charles Parsons Pettus and William LaBeaume have charge of the human game. Mrs. Louis Hayward of the bridge tournament and Mrs. Aaron Ruah of the dancing committees. Other members of the auxiliary board active in the benefit plan are: Mmes. C. R. D. Meier, George K. Conant, Dudley French, Robert Holland Jr., Edwin Bunard, James L. Ford Jr., Leslie Dana, Charles L. Russell, William Cocke, Sam Plant, William Maffitt, Edwin Nugent, O. L. Garrison Jr., L. R. Carter, Joseph W. Lewis, S. M. Kennard Jr., Theron Catlin, Leo De Bremt Carton, and Miss Violet Bullock and Miss Jane Shapleigh.



—Kandeler Photo.

Miss Mildred Smith, whose engagement has been announced



—Schweig Photo.

Mrs Howard Major Erskine formerly Miss Agnes Glover Weir. Her marriage took place Sept. 27.



Mrs. Garnett Maddox, who was until Thursday Miss Marjorie Cooper



Mrs. Clement R. D. Meier, who will be one of the chairmen of the Triple benefit for the Children's Hospital, Oct. 26.



—Strauss Portrait.

Mrs. Mario A. Cavagnaro, whose marriage took place Sept. 27. She was Miss Margaret Green



—Kandeler Photo.

Mrs Edwin Partridge Lehman, a bride of Oct. 1. She was Miss Margaret Elinor Maxwell

Added to the list of interesting fall engagements is that of Miss Mildred King Smith, daughter of the Rev. Dr. and Mrs. Alfred Franklin Smith of 5535 Waterman avenue, and Archibald C. Loud, son of Mr. and Mrs. Frank A. Loud, of 3219 Russell avenue. The news was disclosed at an autumn luncheon with which Miss Smith entertained yesterday in the Rose room of the Missouri Athletic Association, in honor of Miss Margaret Woods. Autumn leaves and dahlias were used as decoration and leaves were also used as a means of disclosing the betrothal. The wedding will take place in January at St. John's Methodist Church.

Miss Smith was educated at Margaret Allen School, Birmingham, Ala., Lenox Hall and Washington University, where she is a member of the Pi Beta Phi sorority, and has traveled extensively in this country and Europe. Mr. Loud is an alumnus of Columbia University, New York, and a member of the Delta Kappa Epsilon fraternity, Bellerive and Sunset Hill Country Clubs.

Miss Smith and her mother spent the summer as the guests of Mrs. A. Mansfield Kidder at her summer home in Beacon Heights, Norfolk, Conn. Dr. Smith has recently been appointed chaplain of Barnes Hospital.

Miss Lulu Nugent, daughter of Mrs. James G. Nugent of 5847 Maple avenue entertained with a bridge party at her home Wednesday afternoon in honor of Miss Marion McEwen and her cousin, Miss Katherine Munn of St. Paul. The affair was the occasion of the announcement of Miss Nugent's engagement to Henry Billings, son of Mrs. S. W. Billings of 5726 Maple avenue and that of Miss McEwen to Miss Nugent's brother, Harry Nugent. Miss Nugent was educated at Mary Institute and Monticello Seminary. Her marriage will take place in January. Miss McEwen is the daughter of Mr. and Mrs. A. F. McEwen of 280 Skinker road, and a granddaughter of the late Gen. David Moore. Her wedding will be an event of late spring or early summer. Mr. Nugent attended Smith Academy and Cornell University.

One of the interesting events of the autumn will be the wedding Saturday afternoon at 5 o'clock of Miss Esther Capen, daughter of Mr. and Mrs. George H. Capen of 501 Clara avenue, and Kenneth H. Bitting, son of the Rev. Dr. and Mrs. William C. Bitting of 5109 Waterman avenue. The ceremony, which will be performed by the bridegroom's father, assisted by the Rev. Dr. E. B. T. Phillips, will be followed by a reception at the St. Louis Club. Mrs. Meredith Jones of Evanston, Ill., sister of the bride, will attend her as matron of honor and the bridesmaids will be Misses Carolyn Bailey, Carol Jarvis, Beatrice Thomas, Dorothy Dickinson of Grand Rapids, Mich., and Susan Fezzenden of West Newton, Mass. William C. Bitting will serve his brother as best man, and the groomsmen will include Walker Mason, Hilgard Tittman, William R. Compton Jr., William Orthwein, Edward Gardner, John Garrett of New York and Meredith Jones.

Miss Katherine Leith, daughter of Mrs. Thomas G. Ratcliffe of 50 Kingsbury place, has chosen Nov. 17 as the date of her wedding to N. Baxter Jackson of New York, son of Mr. and Mrs. Robert F. Jackson of Nashville, Tenn. The ceremony will by performed by the Rev. Dr. Ivan Lee Holt at 8 o'clock in the evening at the home of the prospective bride's mother and will be followed by a small reception. Mrs. Eugene D. Nims, Miss Leith's aunt will be matron of honor and her only attendant. Frank Houston of New York will serve Mr. Jackson as best man and the groomsmen will be Henry Wilson and Charles Cason, also of New York. The couple will make their home in New York and after the Christmas holidays will make an extended trip to Florida. Miss Leith received her education at Mary Institute and for the last five years has been studying music in New York and abroad. Mr. Jackson is an alumnus of Vanderbilt University and served during the war as a Major of field artillery.

Miss Dorothy Baker of 4915 West Pine boulevard will become the bride of the Rev. Killian A. Stimpson, rector of St. John's Episcopal Church, at 11 o'clock tomorrow morning. There will be no attendants and the wedding will be quiet due to the recent death of the bride's mother, Mrs. Katie A. Baker. Immediately after the ceremony, which will be performed by Bishop Tuttle, the couple will depart on their honeymoon trip through the East. They will be at home after Nov. 1 at the Episcopal rectory, 3664 Arsenal street. Miss Baker was educated at Hosmer Hall. Mr. Stimson is the son of Mrs. Mattie Stimpson.

Miss Gloria Geisinger of 15 Kingsbury place will be honoree at a luncheon at the Woman's Club Thursday at which Mrs. Frank Hugh Sullivan of the Berry road will be hostess. The guests will be Misses Eleanor and Dorothy Simmons, Audrey Faust, Elizabeth Terry, Irene Goddard, Dorothy McBride, Elizabeth Cook, Janet Gregg, Elizabeth Parker, Mary Denman Clark, Catherine Louise Crunden, Elizabeth Bemis, and Etta Randolph.

One of the notable weddings of the week will be that of Miss Margaret Woods, daughter of Mr. and Mrs. David Woods of 7069 Kingsbury boulevard, and Albert Happel of 5451 Delmar boulevard. The ceremony will be performed at 8:30 o'clock in the evening at the Central Presbyterian Church. The bridal party will include Mrs. Philip Sproat of Decatur, Ill., matron of honor, Miss Frances Woods, sister of the bride, maid of honor, and four bridesmaids: Miss Mary Delle Woods, another sister; Miss Mildred Smith, Miss Margaret Jackes and and Miss Mildred Lueking. Mr. Happel's brother, Dr. Horace Happel, will serve him as best man and the groomsmen will include J. O. Rand, Henry Schumacher, J. P. Raymond, James Kevil of Sikeston Mo., and Sherill Clemons of Reese, Tenn.

ut-of-town guests at the wedding will be Mrs. Della T. Gushard and Miss Louise Gushard of Decatur; Dr. and Mrs. A. D. Dancy of Jackson, Tenn., sister and brother-in-law of the bridegroom; Mr. and Mrs. T. K. Happel of Trenton, Tenn., brother and sister-in-law of the bridegroom and Philip Sproat of Decatur.

The engagement of Miss Mildred Lueking, daughter of Mr. and Mrs. A. C. Lueking of 6300 Washington boulevard, to John Patton Raymond, son of Mr. and Mrs. W. J. Raymond of Nashville, Tenn., was announced Thursday evening at a dinner party with which the prospective bride entertained at her home in honor of Miss Margaret Woods. The wedding will be in January. Miss Lueking is a graduate of Mary Institute and Mount Vernon Seminary, Washington, D. C. She served as maid of honor at the Veiled Prophet ball. Mr. Raymond is an alumnus of Vanderbilt University and served during the war as an ensign in the navy.

Mr. and Mrs. Warren Goddard of Brentmoor will introduce their daughter, Miss Irene Goddard, to society at a ball with which they will entertain at their home on the evening of Nov. 15.

Miss Ruth Goessling, daughter of Mrs. Stella D. Goessling of 633 Hanley road will become the bride of Matthew Flesh Morse of this city next Saturday morning, at 10 o'clock. The wedding will take place at the home of the bride's mother and guests will be limited to relatives on account of the recent death of the prospective bride's father. Wilbur Goessling will act as best man and the only attendant. After an extended motor trip through the East the couple will reside temporarily with Mrs. Goessling. No formal announcement of the engagement was made.

The marriage of Miss Pauline Brooks, daughter of Mr. and Mrs. R. W. Brooks of 6306 Waterman avenue, and Matt Lacey McCaskill of Wood River, Ill., will take place at 8 o'clock next Saturday evening. The Rev. Dr. Ivan Lee Holt will perform the ceremony at St. John's Methodist Church and a small reception at the home of the bride's parents will follow. Miss Brooks will be attended by Mrs. J. J. Frey as matron of honor; by her sister, Miss Lucille Brooks, as maid of honor, and by two bridesmaids, Miss Maud Brooks, another sister, and Miss Eleanor Lewis. Asa McCaskill, brother of the bridegroom, will be best man and the groomsmen will include John Pike, Ernest Brooks, Harry P. Hanley and Turner Morton. Mr. McCaskill is the son of Mrs. A. H. McCaskill of Beaumont, Tex.

Mr. and Mrs. Frank P. Crunden of 4426 Westminster place will entertain with a dinner dance at the Florissant Valley Country Club on the evening of Oct. 25 in honor of their daughter, Miss Catherine Louise Crunden, and Miss Mary Hidden of Providence, R. I. Miss Hidden will arrive about Oct. 20 to visit Miss Crunden.

Mrs. Ashley D. Scott of 6054 Pershing avenue will entertain with a luncheon at the Woman's Club Oct. 18 in honor of Miss Elizabeth Terry and Miss Marjorie Macdonald, who will reside with Mrs. Scott during the winter. The affair will be the occasion of Miss Macdonald's debut.

The St. Louis Chapter of the U. D. C. was entertained Monday afternoon by Mrs. W. J. McBurney of 5872 Julian avenue at her home. Assisting hostesses were Mrs. E. E. Hickok and Mrs. G. N. Martin, who also entertained the board of the chapter on Oct. 1. Delegates and alternates to the State convention at Mexico, Mo., departed Thursday. They were Mmes. Charles H. Lyle, E. E. Hickok, A. C. Meyer, Joseph C. McKean, L. C. Reilly, L. M. Ottofry, O. F. Wilsley, John A. Hope, C. P. Rainwater, G. B. Flack, M. Lifflander and Miss Margaret Harding. The national convention of the society will be held in this city at the Hotel Statler from Nov. 8 to 12.

Mr. and Mrs. A. J. Platt of 7001 Washington boulevard will entertain with a dance at their home next Saturday evening complimenting their son, Alfred Platt Jr.

Mr. and Mrs. Marshall G. Cockran of Tulsa, Ok., are the guests of Mrs. Cockran's parents, Mr. and Mrs. Sylvester Judge of Westmoreland Drive.

Among the affairs of centennial week was a tea given yesterday afternoon by the St. Louis College Club at the home of Mrs. Lon Hocker of 39 Portland place. Mrs. Roscoe Anderson received with Mrs. Hocker. Assisting them were the past presidents and board of managers. Mrs. McKim Marriott presided over the dining room. She was assisted by Mrs. M. T. Brown, Mrs. Arthur Proetz, Dr. Harriet Cary, Mrs. M. T. Burrows, Mrs. A. J. Pohlman, Mrs. Herman Miller and Miss Dorothy Jackes, Miss Wilmoth Green, Miss Lois Boyle, Miss Frances Treat, Lucy Barnard, Mrs. Hugo Monig, Mrs. Philip Howard, Mrs. M. L. Horn and Miss Celeste Plank and Miss Ruth Weber.

Misses Helen Clayton and Aline Morton have departed for Madison, Wis., where they will spend a few weeks. Miss Jessie Morton will attend the University of Wisconsin this winter.

Miss Blanche Doris Frumberg of 39 Kingsbury place has returned from Boston, where she passed the month of September. Miss Frumberg spent the early part of the summer in Minnocqua, Wis.

Mrs. C. H. Leete of 4935 McPherson avenue and her daughters, Misses Louisa and Flora Leete, have returned home from Wequetonsing, Mich., where they spent the summer at their cottage.

The Sorority Circle will give its annual card party at the Buckingham Hotel Friday for the purpose of raising funds to carry on the child welfare work of the organization. The patronesses are Mmes. John B. Shapleigh, Wade Childress, John A. Haskell, A. F. Hazeltine, John S. Payne, George C. Hitchcock, W. W. Candy, Elias Michael, Fred Eisenman, John Bassett Jr., G. V. R. Mechin, J. E. Bright, Paul Guerard, Avery Peters, Warren C. Flynn, J. W. Riley, D. A. D. McClure, Edward Thurman Smith, Terrell Croft, A. A. Nettinger, Miss Margaret Shapleigh and Miss Dorothy Baker.

Miss Julia Harrington of Webster Groves has departed for Los Angeles, where she will attend school at Ramona Convent of the Holy Name, Alhambra, Cal.

The marriage of Miss Elizabeth Helen Abbott, daughter of Mr. and Mrs. Oscar Abbott of 2978 Palm street, and Andrew Hoffman Jr., son of Mr. and Mrs. Andrew Hoffman of 3222 Dodier street, was solemnized at 9 o'clock Wednesday morning at St. Peter's Episcopal Church, the Rev. Dr. Z. B. T. Phillips officiating. Mrs. Herman Dishinger was matron of honor, and Miss Emma Niemoeller bridesmaid. The bridegroom's brother, Erwin Hoffman, acted as best man, and John Kern as groomsman. Lester Ernst, Raymond Arnold and Walter Arnold were ushers. After a wedding breakfast at the Buckingham Hotel, Mr. and Mrs. Hoffman departed on a honeymoon trip. They will make their home at 6205 Julian avenue.

Misses Louise Dickson, Loretta McKeown, Margaret McConn and Mary Thornton entertained yesterday with a bridge shower at the home of Miss Dickson, 5883 Julian avenue, in honor of Miss Cherille Davis of 5736 Julian avenue, whose marriage to Max S. Jones of Maplewood will be solemnized on Nov. 5.

The Dramatic Art Club of Lindenwood College gave its first tea of the season Wednesday afternoon in Sibley Hall. They were assisted in receiving by members of the faculty. Among those who served were Misses Marion Stone, Elwilda Springer, Ida Hoeflin, Miriam Schwarz, Florence Griffith and Mercedes Hicks.

Announcement was made last week of the betrothal of Miss Katherine Jane Jordan, daughter of Mr. and Mrs. Elden Lennox Jordan to George Cedric Murphy, son of Mr. and Mrs. Francis Murphy of Beverly, Mass.

Miss Olivette Roevekamp, daughter of Mr. and Mrs. C. E. Roevekamp of 3923 West Florissant avenue, whose marriage to Gilbert Eidmann will take place in the near future, was honoree at a surprise shower with which the ladies of the Linton Bowling Club entertained last week.

The ladies of the Holy Rosary Church will entertain with a party Tuesday afternoon.

Among the pre-nuptial parties which will be given in honor of Miss Anita Moll, whose marriage to Paul Whitman will take place Oct. 18 will be a bridge-luncheon with Miss Ellen Parle as hostess and a number of afternoon bridge parties at which the following hostesses will entertain: Miss Octavia Gerhart on Wednesday; Misses Ruth and Helma Kreismann on Saturday and Mrs. Paul Moll Jr. on Friday.

Miss Marie Gross, daughter of Mrs. Jacob Gross of Normandy has chosen Nov. 3 as the date of her marriage to Eugene Battle Smith, son of Mr. and Mrs. Eugene Fleming Smith of 4505 McPherson avenue. The ceremony will be performed by the Rev. Father Stephen Kembrick at 10:30 o'clock in the morning at St. Ann's Church in Normandy and will be followed by a reception at "Manresa," the home of the bride's mother. The bridal party will include Miss Ann Louise Hunt, who will be maid of honor and Miss Annie Laurie Bloodworth, bridesmaid. Festus J. Wade Jr. will attend Mr. Smith as best man and Leon Applewhite will be groomsman. The bride's brothers, William and Francis Gross, will act as ushers. After a honeymoon in the East, Mr. Smith and his bride will make their home in Normandy.

Miss Gross was educated at Sacred Heart Convent and St. Louis University and served as maid of honor in the Veiled Prophet ball last year. Mr. Smith attended St. Louis University and the Citadel, Charleston, S. C.

Miss C. Mildred Thomas, professor of history at Vassar College, will be honoree at a luncheon with which the St. Louis Vassar Club will entertain at the University Club next Saturday. This will be the first of a series of affairs to be given in connection with the salary endowment fund drive. President Henry Noble MacCracken will be in the city from Oct. 19 to 22 to speak in the interests of the fund and to dedicate the new building at Lindenwood College.

A parish benefit under the direction of Mrs. Ellen Moran will be given at Annunciation Church, 1009 South Sixth street, this evening at 8 o'clock.

The Friday Dancing Club, which will celebrate its fiftieth anniversary this year will announce shortly a series of dances extending through the winter. The committee in charge of arrangements includes: C. M. Avery Jr., George S. Avery, Horace W.

Continued on Next Page.

OUR NEW LOCATION—509 N. BROADWAY
OSTRICH FEATHERS
Cleaned, Dyed and Curled
Hemstitching, Button Covering, Pleating, Button Holing
S. J. Dreyfus Feather Co.
509 N. Broadway Opp. Nugents
Olive 1648.

It's Time to Order Engraved Holiday Greetings

DISTINCTIVE JEWELRY

Bolland's occupies a unique position in St. Louis, and the entire Southwest for that matter, because of its extremely fine merchandise—exclusive and individual effects, such as are sought by the most discriminating patronage.

The prices are, however, moderate notwithstanding.

BOLLAND'S—Locust at Tenth
Jewelers for 73 Years.

Hess & Culbertson Jewelry Company
SEVENTH & ST. CHARLES

Distinctive Sterling Silver Flatware

NO gift, regardless of the occasion, can be more pleasing to the bride, or the good wife at home than Sterling Flatware.

WE are showing 12 of the most popular patterns of the master silversmiths and are illustrating the more ornate designs known as

Lansdowne

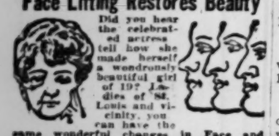
½-doz. Teaspoons $10.50
½-doz. Tablespoons $32.00
½-doz. Dinner Knives....$25.00
½-doz. Forks $31.00

STERLING SILVER will endure for generations and add materially to the pride of family traditions and possessions.

GIFTS THAT LAST

PLEATING
PLAIDS AND STRIPES TO MATCH. ALSO REPLEATING OF OLD SKIRTS, HEMSTITCHING, BRAIDING AND EMBROIDERY, BUTTONS, COVERING.
WALDMAN'S
714 WASHINGTON
Entrance Through Schultz'
Special attention given to Mail Orders.
WRITE FOR CATALOGUE

LADIES' DUVETYNE AND VELVET HATS
Cleaned. Beaver and Felt dyed and pressed like new.
J. J. RYAN, 617 Lucas Av.

Face Lifting Restores Beauty

Did you hear the celebrated actress tell how she made herself a wondrously beautiful girl of 19? Ladies of St. Louis and vicinity, you can have the same wonderful changes in Face and Features—made by an expert in Facial Surgery. 16 years' experience.
See Dr. Pinkstaff Facial Surgeon
No pain or bandages. Hours, 10 to 5. Room 415 Victoria Bldg., 8th & Locust. (In St. Louis until Oct. 23. Detroit 24 to 31.


Not A Blemish
mars the perfect appearance of her complexion. Permanent and temporary skin troubles are effectively concealed. Reduces unnatural color and corrects greasy skins. Highly antiseptic.
Send 15c. for Trial Size
FERD. T. HOPKINS & SON, New York
Gouraud's Oriental Cream

Efficient office workers are secured by use of Post-Dispatch WANTS.

Social Events

Continued From Preceding Page.

Beck Jr., E. H. Booth Jr., William S. Bryan Jr., Felix W. Coste, John M. Curlee, Ralph A. Deacon, James R. Miller, Lawrence G. Miller, William F. Obear, William H. Payne, Frank H. Simmons and Sidney M. Skinner.

Major and Mrs. David English Smith, U. S. A., and their son, David English Smith Jr., of Fort Baker, San Francisco, will arrive in a few days to be the guests of Maj. Smith's brother and sister-in-law, the Rev. Dr. and Mrs. Alfred Franklin Smith, of 5535 Waterman avenue. Mrs. D. E. Smith was before her marriage Miss Myrtle Goodin of Charleston, Mo.

The Kappa Alpha Phi sorority will give a dance at the Buckingham Hotel next Saturday afternoon.

Mr. and Mrs. Nick Zimmermann of 4331 Oregon avenue entertained with a dinner dance at their home Wednesday evening in honor of Mrs. Emma Widercht of Cincinnati, O.

Announcement was made last week of the betrothal of Miss Janet Stern, daughter of Mrs. Meyer L. Stern of 5295 Waterman avenue, to Earl Rosen, son of Mr. and Mrs. Louis Rosen of 54 Kingsbury place. The news was told at a luncheon with which Mrs. Sidney Rothschild entertained at her home Wednesday in honor of Miss Stern.

Mrs. M. H. Marshall Jr. of 4118 Westminster place was hostess at a bridge party at her home Friday.

Mr. and Mrs. Walter N. Davis and their son, Robert Davis, are occupying their new home at 1504 Del Norte avenue, Richmond Heights.

The St. Louis Chapter D. A. R. will be represented at the State conference at Hannibal this week by Mrs. Henry H. Denison, Arthur M.

Continued on Next Page.

Parents, Attention!

To Advertise Our Boys' Shoe Dept. in Our Two Stores—We Are Going to Sell Nearly

4000 Pairs of Our Boys' $4.00 Shoes

FOR

The Pair **$2.35** The Pair



They Are Our Own Regular Stock

The same QUALITY, STYLES and MAKE that we sell regularly at $4.00 the pair. WE GUARANTEE that not a pair has been bought for this sale—that they are not Factory Rejects nor Countermanded Goods.

Every pair has our name stamped in it! This is your GUARANTEE of Quality and Fit.

All styles and shapes are included—bluchers, army last, straight last, English and round toes. All are of SOLID LEATHER throughout—and have GOODYEAR WELTED SOLES.

Sizes, 12 to 2—2 to 6. Widths, A to D.

Huette's WONDERFUL SHOES

Two Stores—

716 Olive St. Between 7th and 8th

418-420 N. 6th St. Bet. Locust and St. Charles

Suits That but a Short Time Ago Sold Readily at Wholesale for Much More Than $25.

Kline's
606-08 Washington Avenue, Thru to Sixth Street

Another Time We Have Accomplished the Almost Impossible Through Aggressive Merchandising.

It Has Been Years Since Suits of This Character Have Been Offered at the Low Price We Feature in This

Extraordinary Purchase and Sale of 700 High-Grade Suits

One of the very few times in our career we have been able to offer Suits of this remarkable quality at this ridiculously low price. Practically all are "copies" of expensive models, reproductions difficult to tell from the originals, and only because the manufacturers accepted immense losses are these values possible. Think of it! Your choice of actual

$65, $60, $55, $50, $45, $40, $35 and $30 Plain and Fur-Trimmed Suits

$25


$25

NAVY, BROWN AND OTHER COLORS

SIZES FOR WOMEN AND MISSES


$25

SALE TAKES PLACE ON THIRD FLOOR PROMPTLY AT 9 A. M.


$25

Practically Every Fine Material Is Represented—

Moussyne Suits
Duvet de Laine Suits
Suits of Veldyne
Moussetyne Suits
Tricotine Suits
Suits of Yalama Cloth
Fine Velours

Fur Trimmings That You Rarely See at This Price!

Squirrel
Beaver
Mole —:— Nutria
Australian Opossum
Sealine (Seal Dyed Koney)
Beaverette

Besides strictly tailored and semi-tailored models, the style range embraces ripple, straightline, box-coat and flared-back effects, many with fur collars, others with fur collars and cuffs, still others with fur borders. Tailoring and workmanship are of a character never associated with this low price.

Almost Every Suit Has Beautiful Full Silk Lining

This is YOUR OPPORTUNITY. You never imagined buying Suits like these for only $25, and we predict that once women see them in our windows, the demand will be tremendous. So come as early as possible, but if you cannot attend early, come later, there are enough Suits to last all day.

Whatever we may have stated in this announcement—however strong our statements may seem as to valuations, qualities, etc.—come Monday and let us prove them. As thousands of women have learned, a Kline sale never disappoints, no matter what they advertise, and in this event the values are POSITIVELY MARVELOUS. However, we earnestly urge early shopping. Extra salespeople will give our usual efficient service.

Social Events

Continued From Preceding Page.

Wilson, Joseph S. Calfee, Alfred Franklin Smith, John H. Duncan and Ernest F. Bisbee.

The Tercentenary Shakspeare Society will give a luncheon at the Jefferson Tuesday, honoring Mrs Genevieve Hamper and Robert Mantell. Mrs. Harry Wagoner president of the society, has charge of the affair.

Miss Clara Somerville of 3860 West Pine boulevard has just returned from Colorado where she has been for the past three months.

Mr. and Mrs. Stephen Schmidt of 3920 Humphrey street have arrived home from a three weeks' visit in Chicago.

$5000 ALLOWED ADMINISTRATOR OF $1,000,000 LARKIN ESTATE

Fee Granted to Henry S. Caulfield, Now City Counselor, Who Served During Litigation.

Probate Judge Holtcamp yesterday allowed a fee of $5000 to Henry S. Caulfield, now City Counselor, for his services as administrator pendente lite in the estate of Eli B. Larkin, who died April 16, 1920, leaving property valued at about $1,000,000. Larkin left the bulk of his estate to the Ranken School of Mechanical Trades. Relatives contested the will.

Caulfield was appointed administrator April 16 last, after the filing of the contest, which was settled out of court last week. An allowance of $3000 also was made to Caulfield's counsel, the law firm of Cass & Miller, of which Victor J. Miller, president of the Police Board, is a member.

Lectures on Foreign Paintings.

A course of eight lectures on paintings of the foreign schools, by Prof. Holmes Smith of the Washington University faculty, at the City Art Museum, will begin next Friday, 3:40 p. m. In addition to paintings of the American school there are said to be many excellent ones representing the schools of France, Great Britain, Germany, Holland, Italy, Japan and Spain. The first half of each lecture will be illustrated by lantern slides, and the second half will be in the presence of the paintings under discussion.

263 Births and 158 Deaths in Week.

There were 263 births and 158 deaths reported in St. Louis last week. Twenty-five persons died of heart disease, 22 of cancer, 13 each of Bright's disease and disease of the circulatory system, 14 of pneumonia, 10 of apoplexy and five of tuberculosis. There were two suicides, three homicides and four accidental deaths.

MEEHAN GROCER CO.
415 FRANKLIN AVE

Specials for the Week

CAMPBELL'S TOMATO SOUP:
3 cans for 25c
Per dozen cans $1.40
Per case, 4 doz. cans $3.85

SUGAR: granulated Western or beet; per lb 6c
Per 100 pounds $5.95
Pure cane, C. & H. brand 6½c
Per 100 pounds $6.35

We do not put a low price on Sugar and limit the sale to a few pounds. We sell you any quantity you want and do not compel you to buy anything else.

MALT EXTRACT—
White Bunger, per can 85c
Per dozen cans $7.60
Blue Ribbon, per can 45c
Per dozen $5.00
Columbia, per can 65c
Loose Malt, Budweiser Brand, per lb. 12c

FLOUR—Royal Patent:
24-lb. sack $1.10
48-lb. sack $2.20
98-lb. sack $4.40
Rustic: 24-lb. sack 85c
48-pound sack $1.70
98-pound sack $3.40

GOLD MEDAL and ARISTOS—
24-lb. sack $1.15
48-lb sack $2.30
98-lb. sack $4.55

IRON-HOOPED KEGS—
5-gallon paraffine lined $1.65
10-gal., paraffine lined $2.45
15-gal., paraffine lined $3.25
5-gallon, charred $2.25
10-gallon, charred $3.25
15-gallon, charred $4.00
No. 16 Japanned Coal Hods 30c
No. 17 Galvanized Iron Coal Hods 45c
8-qt. Galvanized Iron Pails 17c
10-qt. Galvanized Iron Pails 19c
12-qt. Galvanized Iron Pails 21c
14-qt. Galvanized Iron Pails 24c
16-qt. Galvanized Iron Pails 25c
BLUE BIRD BRAND CORN—
No. 2 size, 3 cans for 25c
PURE COCOA, per pound 10c
LIMA BEANS, 3 lbs. for 10c
SUGAR-CURED HAMS; Hell or Independent Packing Co.; 10 to 14-lb. average; per lb 21½c
CALL HAMS; Hell's or Independent Packing Co.; 6 to 8-lb. average; per lb 13½c
BACON; fancy Strip Bacon; 2-pound average; per lb 14c
PURE LARD; 2 pounds for 25c
In 10-lb. lots or over, lb., 11c
RAISINS; loose Raisins; extra large; sweet; per pound 20c
Seedless Raisins; per pound 25c
FANCY EVAPORATED APRICOTS; new goods; per lb. 25c
CURRANTS—New Cleaned—
Per pound 25c
STEWING FIGS, per pound 15c
PRUNES; medium size; lb. 10c
Large size, per lb. 15c
Extra large size, per lb. 20c
PURE APPLE BUTTER—
½ Mason jars, per jar 25c
EAGLE BRAND MILK—
Per can 20c
TEA; Ceylon; per pound 30c
Gunpowder, per lb. 20c
HEN FEED; no grit; 100-lb. sack $1.75
CORN SUGAR, pound 4c
Per 100 pounds $3.75
COFFEE; Guatemala; lb. 25c
Peaberry Santos; per lb. 20c
Golden Rio; 2 lbs. for 25c

On purchases of $3.00 or more we deliver goods in St. Louis. Mail Orders Given Prompt Attention.

Main 180—Phones—Cent. 2127

Have Accom-
ost Impossible
Merchandising.

ve
his

and
uits

rkable
nodels,
cturers
actual



$25

nmings
u Rarely
his Price!

uirrel
eaver
— Nutria
n Opossum
Dyed Koney)
verette

Y. You never imag-
only $25, and we
m in our windows,
So come as early
ttend early, come
st all day.

ome Monday and
in this event the
fficient service.

Social Events

Continued From Preceding Page.

Wilson, Joseph S. Calfee, Alfred Franklin Smith, John H. Duncan and Ernest F. Bisbee.

The Tercentenary Shakspeare Society will give a luncheon at the Hotel Jefferson Tuesday, honoring Miss Genevieve Hamper and Robert Mantell. Mrs. Harry Wagoner, president of the society, has charge of the affair.

Miss Clara Somerville of 3800 West Pine boulevard has just returned from Colorado where she has been for the past three months.

Mr. and Mrs. Stephen Schmidt of 1920 Humphrey street have arrived home from a three weeks' visit in Chicago.

$5000 ALLOWED ADMINISTRATOR OF $1,000,000 LARKIN ESTATE

Fee Granted to Henry S. Caulfield, Now City Counselor, Who Served During Litigation.

Probate Judge Holtcamp yesterday allowed a fee of $5000 to Henry S. Caulfield, now City Counselor, for his services as administrator pendente lite in the estate of Eli H. Larkin, who died April 16, 1920, leaving property valued at about $1,000,000. Larkin left the bulk of his estate to the Ranken School of Mechanical Trades. Relatives contested the will.

Caulfield was appointed administrator April 16 last, after the filing of the contest, which was settled out of court last week. An allowance of $3000 also was made to Caulfield's counsel, the law firm of Case & Miller, of which Victor J. Miller, president of the Police Board, is a member.

Lectures on Foreign Paintings.

A course of eight lectures on paintings of the foreign schools, by Prof. Holmes Smith of the Washington University faculty, at the City Art Museum, will begin next Friday, 3:40 p. m. In addition to paintings of the American school, there are said to be many excellent ones representing the schools of France, Great Britain, Germany, Holland, Italy, Japan and Spain. The first half of each lecture will be illustrated by lantern slides, and the second half will be in the presence of the paintings under discussion.

263 Births and 158 Deaths in Week.

There were 263 births and 158 deaths reported in St. Louis last week. Twenty-five persons died of heart disease, 22 of cancer, 13 each of Bright's disease and disease of the circulatory system, 14 of pneumonia, 10 of apoplexy and five of tuberculosis. There were two suicides, three homicides and four accidental deaths.

MEEHAN GROCER CO.
415 FRANKLIN AVE.

Specials for the Week

CAMPBELL'S TOMATO SOUP:
3 cans for 25c
Per dozen cans $1.00
Per case, 4 doz., cans $3.95

SUGAR: granulated Western or beet; per lb 6c
Per 100 pounds $5.95
Pure cane, C. & H. brand 6½c
Per 100 pounds $6.35

We do not put a low price on sugar and limit the sale to a few pounds. We sell you any quantity you want and do not compel you to buy anything else.

MALT EXTRACT—
White Banner, per can 65c
Per dozen cans $7.00
Blue Ribbon, per can 45c
Per dozen $5.00
Columbia, per can 25c
Loose Malt, Budweiser Brand, per lb. 12c

FLOUR—Royal Patent:
24-lb. sack $1.10
48-lb. sack $2.20
98-lb. sack $4.40
Rustic; 24-lb. sack 85c
48-pound sack $1.70
98-pound sack $3.40

GOLD MEDAL and ARISTOS—
24-lb. sack $1.15
48-lb sack $2.30
98-lb. sack $4.55

IRON-HOOPED KEGS—
5-gallon paraffine lined $1.65
10-gal., paraffine lined $2.45
15-gal., paraffine lined $3.25
5-gallon, charred $2.25
10-gallon, charred $3.25
15-gallon, charred $4.00
No. 16 Japanned Coal Hods 30c
No. 17 Galvanized Iron Coal Hods 45c
6-qt. Galvanized Iron Pails 17c
10-qt. Galvanized Iron Pails 19c
12-qt. Galvanized Iron Pails 21c
14-qt. Galvanized Iron Pails 24c
16-qt. Galvanized Iron Pails 35c

BLUE BIRD BRAND CORN—
No. 2 size, 3 cans for 25c
PURE COCOA, per pound 10c
LIMA BEANS, 3 lbs. for 10c
SUGAR-CURED HAMS; Hell or Independent Packing Co.; 10 to 14-lb. average; per lb 21½c
CALL HAMS; Hell's or Independent Packing Co.) 6 to 8-lb. average; per lb 13½c
BACON; fancy Strip Bacon; 2-pound average; per lb 14c
PURE LARD; 2 pounds for 25c
In 10-lb. lots or over, lb 11c
RAISINS; loose Raisins; extra large; sweet; per pound 20c
Sunmaid Seedless Raisins; per pound 25c
FANCY EVAPORATED APRICOTS; new goods; per lb 25c
CURRANTS — New Cleaned — Per pound 23c
STEWING FIGS, per pound 15c
PRUNES; medium size; lb 10c
Large size, per lb 15c
Extra large size, per lb 20c
PURE APPLE BUTTER—
½ Mason jars, per jar 25c
EAGLE BRAND MILK—
Per can 20c
TEA; Ceylon; per pound 20c
Gunpowder, per lb 20c
HEN FEED; no grit; 100-lb. sack $1.75
CORN SUGAR, pound 4c
Per 100 pounds $3.75
COFFEE; Guatemala; lb 25c
Peaberry Santos; per lb 20c
Golden Rio; 3 lbs. for 25c

On purchases of $3.00 or more we deliver goods in St. Louis.
Mail Orders Given Prompt Attention
Main 180—Phones—Cent. 2127

610-612 Washington Avenue

Sonnenfeld's

L. ACKERMAN, Manager.

"The House of Courtesy"

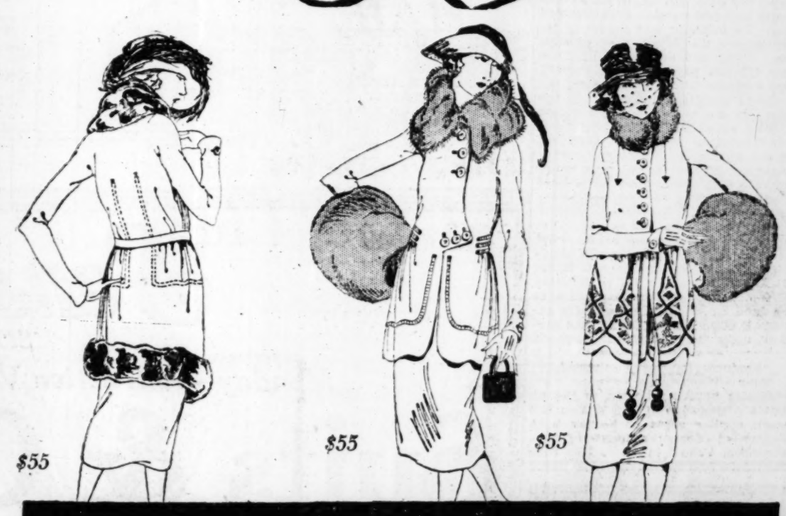
A Suit Sale Par Excellence

Actual Values $75, $85, $100 and $125



$55

Monday's Sale Price — $55 — See Window Display



$55 $55 $55

Tailored and Fur-Trimmed Suits of Tricotine, Moussyne, Velour & Veldyne

Trimmings		Colors
Genuine Beaver	*Wolf*	*Black*
Scotch Mole	*Siberian Squirrel*	*Navy*
Golden Beaver	*Dyed Squirrel*	*Malay*
Genuine Caracul	*Slynx*	*Taupe*
Persian Lamb	*Australian Opossum*	*Rookie*
Natural Nutria	*Embroidered Designs*	*Sorrento*
Braid	*Convertible Collars*	*Twilight*

Four of the styles are pictured. There are dozens of others equally as attractive.

Truly wonderful values are offered in this magnificent collection of new Fall and Winter Suits—suits that by every standard are rightfully worth from $75 to $125. In most cases the fur collars and cuffs are worth more than the sale price. Included are the newest and most fashionable styles. Handsome tailored Suits with knee length coats, belted Suits with ripple effects over the hips; tailleurs with borders on coats and semi-fitted models. All sizes for women and misses.

(Third Floor.)

Sale Extraordinary!



Just 119 Coats

$250 Coats	$95
$225 Coats	
$200 Coats	
$175 Coats	
$150 Coats	
$125 Coats	

Some of the most beautiful Coats we have shown in a long time. To see them is to desire one and you will be acting wisely to avail yourself of this notable opportunity.

Coats are luxuriously fashioned of such rich materials as Orlando, gerona, moussyne, Bolivia, veldyne, Pollyanna, panvelaine, erminine, mandora and evora, and are trimmed with lavish fur collars and cuffs.

(Third Floor.)

Great Sale of $10 to $18.50 Autumn Hats

Choice of 400 Smart, New Hats, Monday, at

A remarkable event that should crowd our second floor Millinery Section from the moment the doors open. Savings on new Autumn Hats which should appeal to every economically inclined woman and miss.

$7.75

Scores of Black Hats—Also the New Fall Shades

400 Hats, assembled from our regular $10 to $18.50 lines are offered at this attractive price. New styles galore for misses, women and matrons. Be on hand promptly at 9 a. m. and secure one of these fashionable Hats.



Included are Hats of panne velvet, Lyons velvet, duvetyne, brocade, radium cloth, felt, etc. Trimmed with the season's newest effects.



Styles include turbans, draped Hats, roll brims, hood styles, cut-out effects, jaunty mushrooms, Hats to wear with bobbed hair, Hats for matrons and many novelty effects.

(Second Floor.)



Take Your Headache To 423 N. Broadway



DR. F. J. GUILBAULT, OPTOMETRIST and OPTICIAN

People hate to acknowledge any physical infirmity. Long after they are convinced in their own minds that they need glasses or that their present glasses should be changed, they will put off having their eyes tested until headaches or other annoying symptoms of defective vision compel them to seek relief.

Thousands of persons during the past 17 years have found this relief from the pain and discomfort of impaired vision in the glasses which I have prescribed for them.

If you feel that you need glasses and particularly if you suffer from chronic headaches, I want to see you. One low price covers examination, lenses, frames and fitting.

Large round Toric Lenses (spherical), with Sheltex Frame..... $4.50

Twinsite Toric Bifocal Lenses (spherical), one-piece lenses. No cement (Lenses only) $7.50

F. J. GUILBAULT OPTICAL CO.

423 N. BROADWAY (Between Locust and St. Charles)

The Newest Designs in Fashionable Furs



At The Lowest Prices Consistent with Highest Quality

Alaska Fur Co.

B. Frankel

819 Washington Avenue

Opposite Hotel Statler

NEW MISSOURI U. BUILDINGS AS SOON AS PLANS ARE READY

$1,000,000 Program to Be Started Soon, It Is Announced After Meeting of Curators.

Buildings to cost approximately $1,000,000 are to be constructed at Missouri University as soon as plans for the work have been completed, it was announced yesterday following a meeting of the board of curators. Gov. Hyde attended the meeting, which was held in the office of E. Lansing Ray, a member of the board. The university administration was represented by acting president J. C. Jones. Judge James E. Goodrich of Kansas City, chairman of the board presided.

The money for the building program has been appropriated by the State Legislature and will be available as soon as the work is commenced. A new hospital building to cost $250,000 will be erected on the west campus of the university. The plans for this building have been approved and the construction will begin in a few weeks. It is expected that the building will be ready for occupancy the latter part of next year. With this building the university intends to extend its medical course from four to six years.

Other buildings included in the program are a women's gymnasium to cost about $150,000; agricultural administration building, $200,000; chemistry building, $125,000; reconstruction of mechanical arts building, $50,000; enlargement of present medical building, $35,000, and power plan, $150,000.

The board also announced that plans are being prepared for the erection of a bureau of mines building at the School of Mines at Rolla. This building is to be constructed at the expense of the State and is to be used by the Government for research work as well as by the student body for educational purposes.

Business Houses Victimized.

Four Washington avenue merchandise houses reported to the St. Louis Association of Credit Men last week similar cases of having been defrauded of small amounts of merchandise, valued in all at less than $200. In each case some one telephoned the store and ordered a bill of goods in the name of a small furnishing goods store on Olive street, saying a boy would be sent for it. The furnishing goods store had nothing to do with the orders, which were delivered to the boy.

GIFTS THAT LAST

$1 DOWN

$1 PER WEEK



Our Superb Genuine Diamond in 14-k. Gold Ring..... $21

Elgin and Waltham Watches—$1 Down

F. H. INGALLS

412 N. 7th St.

Superfluous HAIR

Removed permanently and painlessly from face, arms and limbs. No depilatories or electric needles used.

BROWS ARCHED

Beware of imitations—we have only one shop in each city listed below.

Lucille-Francis Method

322 Frisco Bldg.

Offices: Detroit, Pittsburg, Chicago, Indianapolis, Los Angeles, Kansas City.

New Fall Skirts

A good selection of smart Skirts; of wool plaids and prunellas; in knife and box pleats.

$5 $7.95 $10

ACKERMAN'S

511 Washington Ave.

Up to $25 Dress

New Fall styles of tricotine, Canton crepe, charmeuse and satins, SPECIAL at ..... $14.

A Big Surprise! Monday, a Sale of

Cloth and Plush Coats



$39.75 Coats
$35.00 Coats
$29.75 Coats
$25.00 Coats
$20.00 Coats

$15

Bolivia Velour
Normandy
Ramona
Broadcloth
Silvertone
Seal Plush



Some are trimmed with Hudson Seal (seal-dyed Muskrat), Sealine, Beaverette, Australian Opossum and Nutria—others are attractively braided or embroidered.

You cannot afford to miss this sale. Think of buying such wonderful Coats for only $15! As the quantity is somewhat limited, we advise your early attendance Monday.

The POST-DISPATCH is the only St. Louis evening newspaper giving the Associated Press news service.

Sensenbrenner's

SIXTH AND ST. CHARLES

Smartest Footwear of the Season!

New Patent Straps

$6.50



THE "FIFI" THE "GABY"

Just received! Four of the smartest footwear styles we have seen in many a day, and the moment you see them you will agree with us. All are of the finest construction and materials throughout, and the fitting qualities are perfect. Sizes 2½ to 8, AA to C in each model. Incomparable values at $6.50.

THE "FIFI"

A two-strap buckle model as illustrated above in patent colt with choice of covered military or junior French heels. A new effective perforation gives it an imitation moccasin design that is most charming.

THE "GABY"

A three-strap center buckle model as illustrated above in patent colt with choice of covered junior French or military heels. The plain toe with smartly perforated straps adds to its daintiness.

Here, as Usual—The Much-Wanted

PATENT OXFORDS



$5



PLAIN TOE OR TIP

Here are two Oxford models that are the last word in footwear style—as illustrated here, absolutely plain or with smart perforations—1-inch flat heels or 1½-inch leather military heels—all sizes from 2½ to 8, A to D. Don't confuse these with ordinary Shoes at this price—see them and you will immediately appreciate the real value we are offering at $5.

Sensenbrenner's

SIXTH AND ST. CHARLES

Monday—Attractive Values in

Suits & Coats

in Two Special Sale Groups at

$25 & $35



At these two special prices, $25 and $35, we have assembled a host of Suits and Coats that are worthy of your inspection. Not a style note is missing, and the materials and workmanship are of the best procurable at these two prices, as the description below readily indicates.

THE SUITS—

Beautiful tailored and straightline Suits, trimmed with beads, braid, buttons, embroidery and fur. The fur trimmings include nutria, beaverette, sealine, etc. Navy, brown, black, reindeer and other new Fall shades, in such materials as

Duvet de Laine, Velour, Tricotine, etc.

Sizes for Women and Misses

THE COATS—

You'll find any character of Coat you desire, either straightline or chappie style, gorgeously trimmed with embroidery, braid and such furs as Australian opossum, beaverette, nutria, sealine, etc. All the popular Fall shades in the following materials:

Velour, Suedine, Bolivia, New Mixtures, Normandy.

Others From $45 to $150



SALE OF $10 to $16.50 Hats

$6.85



Included Are Many Hats From Noted Makers



Styles—
Turbans, Chin Chins, Large Hats, Pokes, Soft Off-the-Face Hats, etc.

Materials—
Panne Velvet, Lyons Velvet, Duvetyne and Many Combinations.

Colors—
Rust, Pheasant, Black, Brown, Navy, Fuchsia, Gray, etc.

(Second Floor.)

A Sale of Great Magnitude

$20 to $40 Winter Coats

Hundreds of Plain and Fur Trimmed Models in Such Materials as Velour, Mixtures, Polo Cloth, Plush and Broadcloth.

$15

There are straightline and dolman effects, full length and chappie styles which are trimmed with such furs as sealine, coney, beaverette and plush. Colors are black, brown, navy, Sorrento and reindeer, in sizes 14, 16, 18 for misses and 36 to 44 for women. Your choice Monday, $15.

ARONBERG'S



HANDSOME DIAMOND RINGS

$1.00 DOWN $1.00 A Week

These Diamonds are all blue-white and of high quality—full of life—and are elegantly mounted in the newest white and green gold styles.

We have 25 styles from which you may choose!

You get the Ring on First Payment

Aronbergs

426 N. 6TH St.

OPPOSITE COLUMBIA THEATRE

Open Every Saturday Evening.

A suburban home—want it? See Post-Dispatch Wants.

A chance t
Leopold
Octo

Leopold Godowsky, Pi
Soprano, both exclusiv
appear in concert at th

We have some tickets
hands of people who e
and are making this off

With the purchase of
wick Records listed be
to this Concert:

With the purchase of a
Records listed below w
this Concert.

This offer holds as lon
lasts only.

Records by Leopol

10022—Rustle of Sp
10027—Witches' Dan
10031—Waltz in C S
30004—Marche Milit
30016—Impromptu i

Records by Irene

13003 { Love's Old S / Just a-Weary
13004 { Carmen—Hab / La Boheme—
13014 { I Love You / Long, Long A

Records by Mari

10000—For You Alo
10001—Absent
10002—A Perfect D
10003—Elegie
10005—Pagliacci (V
10006—Who Knows
10008—Cavalleria R
10014—Rigoletto (Q
10016—Martha (Ma
10018—Your Eyes
10020—Tosca (Reco
10024—Tosca (Eluca
10030—Santa Lucia
10033—Love Is Min
10040—Dreams of L

Records by Ma

10010—Hebrew Lege
10011—Serenade (D
10012—Souvenir (D
10015—La Gitana (
10029—Oriental
10032—Mazurka in
10039—Traumerei (
10041—Spanish Dan

Brunswi

Trorlicht

Locust

to $25 Dresses
w Fall styles of tricotine, Canton
e, charmeuse and
ns, SPECIAL $14.85



ts
lyed
sum
em-
buy-
ntity
ance

E OF
6.50 Hats
$6.85
cluded Are Many Hats From Noted Makers
Styles—
Turbans, Chin Chins, Large Hats, Pokes, Soft Off-the-Face Hats, etc.
Materials—
Panne Velvet, Lyons Velvet, Duvelyne and Many Combinations.
Colors—
Rust, Pheasant, Black, Brown, Navy, Fuchsia, Gray, etc.



(Second Floor.)

at Magnitude
Winter Coats
$15
dolman effects, full length trimmed with such furs as plush. Colors are black, deer, in sizes 14, 16, 18 for . Your choice Monday, $15.

ARONBERG'S



HANDSOME DIAMOND RINGS
$1.00 DOWN $1.00 A Week
These Diamonds are all blue-white and of high quality—full of fire—and are elegantly mounted in the newest white and green gold styles.
We have 25 styles from which you may choose!
You get the Ring on First Payment
Aronbergs
426 N. 6TH St.
OPPOSITE COLUMBIA THEATRE
Open Every Saturday Evening.

A suburban home—want it? See Post-Dispatch Wants.

Marriage Licenses Births Recorded Burial Permits

MARRIAGE LICENSES.

Stanley L. Rebman ..... 2918 Tamm
Adelaide M. Lewis ..... 6240 Magnolia
Carl E. Tyreberg ..... 2614 Pestalozzi
Valeska B. Stenzhorn ..... 4329 Duke
August Eleby ..... 810 S. 10th
Carry Tiller ..... 3741 Chouteau
Roscoe C. Carter ..... Pittsburg, Pa
Mrs. Jeannette M. Urban ..... Pittsburg, Pa
Eddie Preiss ..... 5337 Arsenal
Helen Eisenhofer ..... 5339 Arsenal
Herman F. Erwin ..... Marion, Ill
Clara M. Grammer ..... Elmo, Mo
Lexa Sims ..... 2663 Lucas
Mrs. Ellen Harvey ..... 2802 Morgan
Andrew Frangos ..... Sparta, Ill
Katina Nianiaro ..... Sparta, Ill
Wencil Maxa ..... Cedar Rapids, Ia
Jennie Brogan ..... Cedar Rapids, Ia
Eugene O. Collet ..... 1014 N. Broadway
Mrs. Anna L. Eck ..... 1016 Glasgow
John Schumaker ..... 1508 S. 13th
Emma Motts ..... 3716 N. Blair
James Robertson ..... 519 N. Spring
Mrs. Alma J. Reynolds ..... 3883 Washington
Killian A. Stimpson ..... 3664 Arsenal
Dorothy Baker ..... 4915 West Pine
Harry Smith ..... 1810 La Salle
Mrs. Alta Atwater ..... 1810 La Salle
James E. Ballowe ..... Pittsburg, Pa
Grace L. Moneymaker ..... 4208 Manchester
William H. Wallace ..... 4141 Blaine
Alma Powers ..... 4143A Chouteau
Morris Tizer ..... 1023 Leonard
Anna Krishinka ..... 1420 Wash
Julius Morton ..... East St. Louis, Ill
Mrs. Amy Pettis ..... East St. Louis, Ill
Philip Stoerger Jr. ..... East St. Louis, Ill
Madge E. Winters ..... Texarkana, Tex
Herman F. Kohn ..... 7213 Sutherland
Frances T. Burge ..... 7310 Murdock
Jack Reeves ..... Granite City, Ill
Myrtle Hammond ..... 824 Buchanan

At Edwardsville.

Lionel F. Timpe ..... Alton
Lucille A. Jones ..... Alton
Edward Uelsmann ..... Prairietown
Amanda Schuts ..... Prairietown
V. H. Hawkins ..... Bartlesville, Ok
Frances M. Endejan ..... Tulsa, Ok
Oscar Blum ..... Vandalia
Pearl Zolndon ..... Highland

BIRTHS RECORDED.

BOYS.

J. and J. Garvut, 3842 Wyoming.
G. and V. Stallone, 3642 Cote Brilliante.
W. and L. Jackson, 1231 Oakley pl.
E. and C. Matter, 2723 Winnebago.
H. and L. Moskovitz, 3133 Sheridan.
R. and L. Lane, 817 Madison.
J. and A. Genaberg, 5459 Vernon.
J. and M. Decker, 2328 Tennessee.
W. and R. Pickenton, 4507 McPherson.
O. and A. Blank, 3214 Biddle.
J. and R. Jick, 2624 Market.
F. and M. Hutchinson, 5712 Kingsbury.
A. and M. Atwater, 4321 Lafayette.
E. and M. Ernst, 231 Westgate.
O. and O. Harmann, 4201A Harris.
G. and R. Moser, 1127 S. 12th.
G. and O. Bonner, 2522 Goode.
C. and C. Clark, 1214 S. Vandeventer.
J. and M. Frimel, 3110 Cass.
A. and C. Webster, 2816 Franklin.
R. and D. Delgmann, 4137½ Hull pl.
F. and H. Kuhlmann, 2228 North Market.
L. and M. Kavanaugh, 4468 Penrose.
G. and E. Garven, 3020 McKee.
H. and M. Schramm, 4062A Easton.

GIRLS.

S. and L. Levitt, 2626 Gamble.
E. and C. Leiter, 2305 S. 11th.
I. and N. Liebowitz, 5070 Page.
H. and F. Durrie, 730 Belt.
M. and T. Steinback, 5073 Enright.
H. and F. Lehmen, 4212A Harris.
W. and M. Simon, 3245A Pennsylvania.
W. and L. Madge, 1831 N. 20th.
T. and B. Tracy, 3017 Mafflitt.
E. and C. Rauch, 2014 Oregon.
G. and A. Marshall, 2717 Accomac.
W. and M. Hoffmann, 1822 Madison.

BURIAL PERMITS.

Georgia Anderson, 49, 2319 Wash.
F. Herlich, 75, 2832A St. Louis.
G. H. Oserg, 50, 3845 Olive.
Alice Hampton, 61, 1918 Wash.
Paula H. Slattery, 25, 4636A Newport.
Louisa A. Robey, 69, 5437 Geraldine.
Annie Gerdes, 70, 2835 Clara.
A. Cohen, 47, 2924 Gamble.
D. Cavanaugh, 69, 2209 Hebert.
Annie Breunug, 52, 8517 Vulcan.
Rosalia Solihary, 71, 5406 Reber pl.
J. H. Luebbert, 71, 4122 Chouteau.
J. J. Ommerman, 83, 1522 Biddle.
R. L. Harty, 45, 3840 Finney.
J. Fox, 21, 7907 Pennsylvania.
R. Steffen, 9, 6102 Morganford.
Barbara Koester, 40, 3914A Minnesota.
Margaret Sonnet, 88, 1718 S. 14th.
Margaret E. Molitar, 3, 3620 Nebraska.
A. Clark, 77, 2013 Obear.
Jennie Johnson, 40, 2617 Pine.

NEW INDUSTRY AT FERGUSON

St. Louis, already known as a photographic center on account of the presence of several large dry plate companies, will soon add to its industrial district a large plant for the sensitizing of photographic paper. A six-acre tract at Ferguson has been acquired by the Republic Photographic Co., and the contract for the erection of buildings has been let.

Although the executive staff will be recruited from the ranks of a Kansas City corporation which is interested, the new industry will furnish employment for several hundred St. Louisans. The company will maintain a branch office in New York and intends later to establish another in Los Angeles. St. Louis will be the distributing center for the company's product.

507 N. Seventh St.

THE SILK SHOP

Pettibone & Walter, Inc., Retail Silks Exclusively

507 N. Seventh St.

SPECIALS FOR MONDAY, TUESDAY AND WEDNESDAY

36-in. Crepe de Chine—
35-in. Black Satin Duchesse—
35-in. Black Taffeta—
35-in. Black Charmeuse—
40-in. Printed Voiles—
$1.69

Men's Silk Shirts —to Order
When the Silks are purchased here, we make the garment to your measure or $1.50

40-in. Satin Canton Crepe—
36-in. Glace Francaise—
40-in. Black Crepe Charmeuse—
$2.98

SEE OUR EXTENSIVE SHOWING OF NEW FALL SILKS, INCLUDING—

Pussywillow Satin, 40-in.
Indestructible Voile, 40-in.
Perfect Georgette, 40-in.
Glace-Francaise, 36-in.
Glace-Taffeta, 35-in.
Glace-Soire, 36-in.
Canton Crepe, 40-in.
Balkan Crepe, 40-in.
Roshanara Crepe, 40-in.
Brocade Crepe, 40-in.
Marinetta Crepe, 40-in.
Pussywillow Crepe, 40-in.
Godette Chiffon, 40-in.
Whippoorwill Brocades, 40-in.
Krepe Knit, 36-in.

All-Silk Chiffon Velvets and Duvetyns, 40-inch.



Our Funeral Flowers are arranged with tenderest regard for the sacredness of the sentiment they express.

Grimm & Gorly
712 Washington

The POST-DISPATCH is the only St. Louis evening newspaper giving the Associated Press news service.

A chance to hear Leopold Godowsky October 18, 1921

Leopold Godowsky, Pianist, and Irene Pavloska, Soprano, both exclusive Brunswick Artists, will appear in concert at the Odeon October 18th.

We have some tickets we wish to place in the hands of people who enjoy artists of this caliber and are making this offer:

With the purchase of any three of the Brunswick Records listed below we will give a ticket to this Concert:

With the purchase of any five of the Brunswick Records listed below we will give two tickets to this Concert.

This offer holds as long as our supply of tickets lasts only.

Records by Leopold Godowsky (Piano)

10022—Rustle of Spring
10027—Witches' Dance *(MacDowell)*
10031—Waltz in C Sharp *(Chopin)*
30004—Marche Militaire *(Shubert)*
30016—Impromptu in A Flat *(Chopin)*

Records by Irene Pavloska (Soprano)

13003 { Love's Old Sweet Song / Just a-Wearyin' for You
13004 { Carmen—*Habanera* / La Boheme—*Musetta Waltz*
13014 { I Love You Truly—*Jacobs-Bond* / Long, Long Ago

Records by Mario Chamlee (Tenor)

10000—For You Alone
10001—Absent
10002—A Perfect Day
10003—Elegie
10005—Pagliacci *(Vesti la Giubba)*
10006—Who Knows?
10008—Cavalleria Rusticana *(Siciliana)*
10014—Rigoletto *(Questa o guella)*
10016—Martha *(Mappari)*
10018—Your Eyes Have Told Me
10020—Tosca *(Recondita Armonia)*
10024—Tosca *(Elucevanle Stelle)*
10030—Santa Lucia
10033—Love Is Mine
10040—Dreams of Long Ago *(Caruso)*

Records by Max Rosen (Violin)

10010—Hebrew Legend
10011—Serenade *(Drigo)*
10012—Souvenir *(Drdla)*
10015—La Gitana *(Kreisler)*
10029—Oriental
10032—Mazurka in A Minor *(Chopin)*
10039—Traumerei *(Schumann)*
10041—Spanish Dance *(Granados-Kreisler)*

Brunswick Phonographs and Records

Frorlicht-Duncker
Locust at Twelfth

PLEASE SHOP CAREFULLY — NO EXCHANGES OR RETURNS PERMITTED

Garland's
St. Louis' Largest Women's Specialty Shop

Everything Is Now in Readiness for Our

RECORD-BREAKING COAT SALE

ONE of the most advantageous "buying scoops" we have ever accomplished has resulted in the bringing of hundreds of new Winter Coats to St. Louis, to offer at a price affording astounding savings on distinctive, high-character apparel.

It's a Phenomenal Merchandising Triumph!

More Than 400 New Coats | More Than 50 New Styles | More Than 80% Are Fur Trimmed | More Than ½ are Worth Above $85



$65.00 Coats . . .
$69.50 Coats . . .
$75.00 Coats . . .
$89.50 Coats . . .

$59

. . . $ 95.00 Coats
. . . $ 99.50 Coats
. . . $110.00 Coats
. . . $125.00 Coats



The assortment is superior in every way to any we have seen at this price in many, many years. There are Coats every woman will be glad to own and proud to wear, even at the regular selling prices. But we purchased them in one group at way below their regular prices and that is just how we are offering them to you.

The Materials:

Veldyne Pannvelaine Velvura Deauville
Wondura Bolivia Normandy Evora
Cordova Stevana Camelshair

The Fur Trimmings

Squirrel Wolf Mole Nutria Wombat
Raccoon Skunk Opossum Beaver
Australian Opossum

Styles galore in the newest and most alluring of Fashion's Winter modes. Loose ripple effects; full flare skirt Coats; belted or straightline models and wrappy effects in a matchless variation of the proper shades.





$59

Women's and Misses' Sizes

Entire Fourth Floor

Women's and Misses' Sizes

Entire Fourth Floor

THOMAS W. GARLAND — 409-11-13 BROADWAY

Nugent's

The Store for ALL the People

10-Inch Art Baskets



Special at $1.00

A new importation of 1000 of these popular 10-inch Chinese Art Baskets; just received and in time for our annual Harvest Sale; and specially priced at $1.00. (Fourth Floor—Nugents.)

7th Great Harvest Sale

Tomorrow we begin our Seventh Great Harvest Sale. There are two big events on our Sales Calender—and this sale is one of them. The other is our Great Anniversary Sale. One comes in the Spring—the other in the Fall—and both offer the greatest opportunity of the whole year to supply all needs.



$1, $1.25 Vestees
Net Panel Vestees with many rows of Val. laces.
75c
(Main Floor)

$3 Velvet Rugs
A very special offering that offers splendid savings. 27x54-inch Rugs in attractive patterns.
$1.55
(Third Floor.)

$3 Blankets
Second. Full double-bed size; heavy weight; subject to mill imperfections. While 400 pairs last.
$1.57
(Basement.)

Girls' Dresses
Gingham Dresses, in checks, plaids and plain colors, others of Lonsdale jeans and tan crashes. Middy, regulation and sash models, smartly trimmed. All styles in all sizes from 7 to 14 years.
$1.33
(Bargain Basement—Nugents.)

37c Bath Towels	$1.39 Bed Sheets	35c Handkerchiefs	25c Toweling	39c Black Sateen	$1.25 Serges	$1.39 Rag Rugs	$1.50 Baby Blankets	19c Percale	Apron Gingham	75c Batiste
25x42-inch size, extra large, good weight, full bleached. Limit of 12.	Large, double-bed size; good, heavy weight; reinforced center. Limit of 6.	Men's Irish linen Handkerchiefs of medium fine material with ½-inch hem.	Part linen Starter Toweling, colored border. Harvest Sale Price.	Elegant quality Black Sateen. Harvest Sale Price.	36-inch all-wool double middy and jumper Serges. Colors and black.	27x54-inch Rag Rugs; hit and miss pattern. Harvest Sale Price.	36x48-inch Blankets, of excellent quality, beautifully blended in dainty pink or blue, in floral or nursery designs.	36-inch Percale, in white grounds with neat printed figures and stripes. Limit 10 yards.	27-in. Apron Gingham in all the wanted blue checks.	45-in. white mercerized Batiste, fine sheer weave.
24c (Basement.)	78c (Basement.)	19c (Main Floor.)	15c (Main Floor.)	21c (Main Floor.)	87c (Basement.)	89c (Third Floor.)	$1.19 (Fourth Floor.)	12½c (Basement.)	10c (Basement.)	46c (Main Floor.)

75c Shirting Madras
32-inch Shirting Madras in white grounds with woven colored stripes and silk stripes.
49c
(Main Floor.)

$3.25 Bolt Nainsook
36-inch bolt Nainsook; put up in 10-yard pieces. Limit two bolts to customer.
$1.95
(Main Floor.)

$12 Congoleum Squares
3-yard-wide Gold Seal Congoleum, cut into the 9x12-foot size squares. Every yard is perfect. No borders.
$8 Each
(Third Floor.)

50c Shirting
32-inch fancy woven, in white grounds, with neat colored stripes
29c
(Main Floor.)

$2.50 Plaid Velours
54-inch, all-wool, attractive color combinations, in assorted Plaids for skirts, also neat stripes in all-wool homespuns.
$1.37
(Basement.)

29c Bath Towels
Plain white Bath Towels; neatly hemmed. While 200 dozen last
19c
(Main Floor.)

$1 Shirts and Drawers
Men's balbriggan and cotton ribbed Shirts and Drawers. Some slightly mussed.
59c
(Main Floor.)

The Harvest Sale Brings These

$35 to $55 Suits at $28



Beautiful Suits carefully tailored of choice materials—tricotine, velour de laine, yalama and velour. New tailleur modes, ripple style and fancy trimmed creations in smart belted effects are shown in interesting variety. Rich fur collars, borders and pockets. Silk embroidery, stitchings, tucks, etc., add to their attractiveness. Every Suit handsomely lined with silk; newest shades.

$55 to $95 Suits at $48

Good-looking Suits with long jackets, with their clean-cut workmanship and extremely special price are offered for your selection Monday; a variety of snappy new Fall and Winter creations made of fine quality fabrics in the newest shades; plain and dressy types; rich fur collars; silk embroidery, buttons, belt, etc., adorn them. Luxuriously silk lined.

All Sizes for Women and Misses

(Second Floor—Nugents.)



$15 to $18.50 Fall Hats

Priced in the Harvest Sale at $9

Wonderful new creations, specially purchased for our Annual Harvest Sale and offered tomorrow at a fraction of real worth. Choose from beautiful feather Hats of duvetyne or Lyons velvet, lovely Hats of metal cloth, crushed velvet Hats trimmed with real fur—genuine mole, nutria, sealine or squirrel—and lovely embroidered duvetyne Hats.

(Second Floor—Nugents.)



Harvest Sale

$55 Coats at

The Coats ... extraordinary sale ar... without qu... have been able to give our c... on. Coats of this character w... duplicate later at this low price. ... and warm materials, featuring ... assortment, ... women and ...

$35

The majority ... fur collars of ... raccoon, black ... new 1921-22 ... season; some of ... convertible ... silk lined. Navy, ...

Coats—Choice at $2...

this splendid group have rich ...alian opossum, mole, nutria, ...ts. They're designed in the ...colors. Finest fabrics of the ...cuffs, smart plain collars in ...back cuffs are represented. All ar...

(Second Floo...

10c Toilet and Bath Soap	Crystal White Soap	Coats' Thread.	Bookfold Percale	$5 Baby Bunting	69c Serges	15c Unbleached Muslin	59c Floorcovering	$1.50 and $2 Camisoles	$15 to $22.50 Infants' Coats	$2.25 and $2... Sweaters & Sacq...
Kirk's celebrated Toilet and Bath Soap, assorted odors. Limited Quantity. Each 7c 50c doz. (Main Floor.)	The best Laundry Soap; in new large-size bars; sold regularly at 7c bar. Limit of 1 case. Box of 100 bars. $4.88 (Third Floor.)	Coats 6-cord, 150-yard Spool Cotton; black and white. All sizes. 6 Spools 27c (Main Floor.)	Percale in white grounds with neat printed patterns. 9c (Basement.)	Soft white ripple eiderdown, warmly lined with flannelette. Silk-lined hood attached. $3.79 (Fourth Floor.)	36-inch, half wool, in navy and midnight blue. Limit 10 yards. 38c (Basement.)	36-inch Unbleached Muslin, splendid for mattress covers. 10c (Basement.)	6-foot-wide felt-base Floorcovering. Good range of patterns; sq. yd. 37c (Third Floor.)	Of wash satin or crepe de chine, built-up or strap styles. $1.00 (Fourth Floor.)	Just 100 Children's Coats, of fine broadcloth, velvet, chinchilla and velour. 1 to 6 years. $12.50 (Fourth Floor.)	Infants' wool ... in pink and ... and fancy ... months to 2 ... $1.59 (Fourth F...

Stamped Bedspreads



In French Knot Design

$2.19

An article of quality and service. Easily embroidered; French knot and dainty stitch combination design as shown in cut. Spread and Bolster in one piece of fine quality cream unbleached Scrim. Beautiful hand embroidered model on display.

$3 Table Covers, $2.19
50-inch Table Covers of a fine quality material with wide American filet lace trimmed edge and medallion insertions.

$1.19 Stamped Aprons, While 1000 Last at 69c
Just a little embroidery and a few seams to complete these attractive slipover full length house Aprons of a fine quality percale; color blue, tan, pink, green and lavender chambray in darning stitch, lazy-daisy and applique designs.
(Fourth Floor—Nugents.)

$1.50 Marquisette Curtains

500 pairs, just enough for one day's selling. Average width and 2¼ yards long, finished with hemstitched hem, white, cream and Arabian colors; pair **95c**

$4.50 to $6 Curtains, Pr. $3.66
392 pairs—all fine quality yarns. Included are filet net, Scotch net and madras weaves—some in neat allover patterns, others in plain border effects. Shown in white, ivory and Arabian colors. Splendid selection.

60c to 75c Cretonnes 39c
1325 yards beautiful taffeta Cretonnes, all 36 inches wide; wonderful color combinations, also tapestry effects; extra heavy quality.

$2.50 to $2.75 Curtains, $1.78
585 pairs in this group, comprising all double threaded filet and Nottingham weave Curtains, in a wonderful range of patterns in allover and plain border effects. Shown in white, ivory and Arabian colors.

39c to 45c Marquisette 24c
Highly mercerized Curtain Marquisette with fancy woven borders; shown in white, ivory and Arabian colors.

2 Extraordinary Window Shade Specials

Opaque Window Shades 53c
100 dozen—all perfect. Colors are dark green, yellow and white, 36 inches wide and 6 feet long. Complete with fixtures and nickel rings.

Oil Opaque Shades, Each 73c
65 dozen best quality handmade oil opaque Shades—26 inches wide and 6 feet long. Mounted on guaranteed Hartshorn roller. Colors are dark green, yellow and white.
(Third Floor—Nugents.)

$5 to $8 Dress Goods

Mill remnants in lengths of 1 to 4 yards. 54-inch finest all-wool suitings and coatings, including mochatex, moussyne, panvelaine, veldyne, evora, Orlando and marvella in the wanted Fall shades. Many pieces match. Being mill remnants, some have imperfections. **$2.98 Yard**
(Main Floor—Nugents.)

Amoskeag 1921 Outing Flannel
Special at **13c**
27-inch Amoskeag Outing Flannel in light colors.

Large Cotton Batt 49c
in one sheet, comfort size, Large size Cotton Batt 72x90 inches.

18c Cotton Challie 12½c
36-inch Cotton Challie in beautiful printed Persian and floral patterns.
(Bargain Basement—Nugents.)

$6 to $12 Dress Goods $4.98 Yard
Mill remnants in lengths of 1½ to 4 yards; 54-inch finest all-wool and silk-and-wool suiting and coating, including veldyne, evora, Orlando, marvella, silk veldyne and cashmere duvetyne. Suitable for suits, coats and dresses. Being mill remnants some have imperfections.
(Main Floor—Nugents.)



$1.50 12-B...

12-button-length ... Gloves in white, bla... Plain stitched backs.

Van Raalte's
16-button-length Van ... length these Gloves are ... on hand will not last long.

French Kid Glove...
16-button-length impo... kid Gloves, in black, wh... Splendid quality, but ... limited.

...ength Gloves

...hamois lisle ... and brown. **85c**

...tton-Length Gloves
...e Gloves; being elbow ... at this price quantity ... d colors.

$2.50 Gloves, $1.48
...ra Raalte's, 8-button-length slipon..., with strap and pearl buckle... suede finish, white, black, brown, etc. All sizes. Heavily ... backs. (Main Floor—Nugents.)

$1.50 and $2.00 Union Suits	$1 Shirts and Drawers	65c Sheeting	Men's Garters	$2.35 and $2.50 Hose	$1 and $1.50 Sport Hose	$6.95 Umbrellas	$1.75 Union Suits	$1.00 Union Suits	25c Bloomers	$2.00 Pajamas	$1.00 Nightshirts
Men's medium and heavy ribbed cotton Union Suits. $1.19 (Main Floor.)	Men's fleece-lined Shirts and Drawers. Sizes to 44. 79c (Main Floor.)	$1-inch splendid wearing quality bleached Sheeting. 44c (Basement.)	Men's Paris and Boston Garters; pad style. Limit 2 to a customer. 17c (Main Floor.)	Women's fashioned silk and wool sport Hose, seconds. (Main Floor.) $1.45	Boys' roll top wool Sport Hose. 69c (Main Floor.)	Women's bakalite-trimmed silk sun-rain Umbrellas. $4.90 (Main Floor.)	Women's ribbed, ankle-length Union Suits. Regular sizes. 98c (Main Floor.)	Women's fleeced cotton ankle-length Union Suits. Sizes 36 and 38. 79c (Main Floor.)	Women's pink jersey ribbed cotton Bloomers. (Main Floor.) 19c	Men's Flannelette ... flannelette ... all ... $1.48 (Main Floor.)	Men's Flannel ... Nightshirts; ... sizes. 79c (Main Floor.)

Handy-Andy Lunch Kit
Made of metal with two-clasp handle on top and fitted with 8-oz. 1-pint size vacuum bottle **$1.69**
(Main Floor.)

2-Pants Suits

$8.75 Values at **$5.98**



Boys' dark cassimere Suits tailored in the belt all around style with yoke inverted pleat back. Two pairs of full cut and fully lined knickers. Sizes 8 to 17

(Bargain Basement—Nugents.)

$110 Wilton Rugs

$69.45



Every Rug is the genuine Lakewood Wilton—the peer of all Rugs. All are new and perfect. Exact copies of high-priced Oriental Rugs, with wonderful soft tones in blue, rose and taupe. 9x12-foot size. Ends finished with fringe. While 25 last.

$65 Axminster Rugs, $47.45
Large 9x12-foot seamless Rugs that will give years of service. Choice of broad assortment of patterns, in the latest decorative color combinations.

$50 Axminster Rugs, $33.90
9x12-foot silky high pile. Every Rug is perfect; no dropped patterns. Colorings of brown, tan, rose and blue.

$39.50 Velvet Rugs, $22.85
Sturdy, durable quality 9x12-foot seamless Rugs; made with large wide hems on ends.

$55 Velvet Rugs, $39.85
Extra large 11½x12-foot Velvet Rugs; excellent Oriental and allover and medallion effects; seamless; made to resist rough wear; colorings of rose, tan and blue.

59c Felt Base Floorcovering, Square Yard, 37c
Made on a specially treated felt base before being printed and is waterproof. Very tough and long wearing. Tile and geometrical designs.
(Third Floor—Nugents.)



$35 Dinner Sets

4 distinct patterns blue and gold and white and gold. 100 piece Dinner Sets in plain and fancy shapes. All first quality **$19.75**

Blue Bird Sets, $1.98
18-piece Blue Bird Sets, consisting of 6 cups, 6 saucers and 6 plates.

Cottage Sets, $2.29
26-piece Cottage Sets in fancy forget-me-not design, factory seconds.

Cottage Sets, $2.98
26-piece white and gold Cottage Sets, consisting of 6 bread and butter plates, 6 breakfast plates, 6 cups and saucers, 1 vegetable dish and 1 meat platter. While 200 sets last.

Breakfast Set, $3.98
32-piece Blue Bird Breakfast Sets, fancy blue bird pattern with floral spray design.

$22.50 Dinner Sets, $14.98
100-piece Blue Bird Dinner Sets with 2 blue lines.

Cups and Saucers, 6 for $1.25
Domestic semi-porcelain Cups and Saucers in white and gold and blue bird design.
(Fourth Floor—Nugents.)

BARGAIN BASEMENT

Harvest Sale of

Dresses



$7.95 to $12.95 Values at **$5**

Smart, cleverly fashioned Frocks of Georgette, wool serge, silvertones, silks and combinations in every wanted style—beaded, embroidered, braid trimmed, straight-line and tunic models in all new Fall colors. Sizes for women and misses.

$15 to $25 Dresses at $10
The most wonderful Frocks we have ever offered at this price; satins, charmeuse, crepes, tricotines and French serges for street, business afternoon and theater wear. All the newest shades; all sizes for women and misses.
(Bargain Basement—Nugents.)

Rock-Botto...



75c ... 17-inch galvanized corrugated ... 75c ... House and ... Paints ...

$2.00 Large Willow Clothes Baskets ...
$4.00 Willow Clothes Hampers; square, with lid...
$4.50 Gas Stoves; two ... ers; for laundry ...



$11.95 "Bicycle" Bench Wringers; guaranteed ...
90c Galvanized Washb... No. 2 size ...



...on Housewares!

...Coffee Per... large 10-... aluminum; ... $1.95

...Large Dou... Roasters; ... alu... $1

...Double Rice Boilers; 3 ... paneled heavy aluminum, ... $1.33
...Colanders; heavy ... 98c
...Waffle Irons; high rims; ... revolving ... $1.88
...Cook Kettles; ... large, nine qts.; ... heavy "Life" ... aluminum ... $1
...Oval Dishpans; ... grade white ... $1.39
...Crystal White Laundry ... size of 100 bars ... $4.88
...O-Cedar Mop Outfits; large ... with bottle O-Cedar Polish ... 93c
...Chamber Pails; white, ... with covers ... $1.79



$1.25 Aluminum Pudding Pans; ... 3 quarts; special ... 49c

(Third Floor—Nugents.)

Harvest Sale

11½-Inch Art Baskets



Special at..... $1.25

A new importation of 1000 of these popular 11½-inch Chinese Art Baskets; just received and in time for our annual Harvest Sale and specially priced at $1.25.

(Fourth Floor—Nugents.)

Nugent's

The Store for ALL the People

After months of preparation we are now ready. All Sunday papers carry pages of exceptional offerings—every department participates. We urge all our patrons living within shopping distance of this store to attend this big event. More than 500 extra salespeople have been engaged. Sale starts at Nine O'Clock.

$1.35 to $2.50 Middies

Regulation and co-ed style. All have emblem on sleeves except one style. Materials are Hill and Lonsdale jeans, galatea and Bates zephyr. Colors are white with colored collars; solid red, solid navy, solid pink, solid Copen, and green. Sizes from 6 to 42, but not every style is in every size. $1 Basement



$20 Dress Forms

Acme, adjustable to any style of shape and any size. $9.95 (Basement.)

$1.45 Sunfast Drapery

36-in. Sunfast Drapery, colors, with satin stripes. 88c (Third Floor.)

$1.50 Umbrellas

Women's and children's Umbrellas. Paragon frame.. $1 (Main Floor.)

30c Butchers' Linen

36 inches wide, excellent quality in dressing. For nurses' uniforms, skirts, petticoats, bloomers, etc. 19c (Basement.)

$2 Caps

Men's all-wool Caps in new styles. Priced in the Harvest Sale at, $1.33 (Main Floor.)

21c to 27c Longcloth

5000 yards fine Longcloth, mill lengths, 36 in. wide; heavy firm weave, also fine soft weave. 12½c (Basement.)

Fruit-of-the Loom Muslin

36-inch Muslin, mill lengths 2 to 10 yards. Limit 10 yards. 15c (Main Floor.)

89c Gingham

32-inch finest American made Dress Gingham; wanted patterns and all colored checks. 49c (Main Floor.)

$1.25 Bengaline

34-in. splendid weight and pliable bengaline, French blue, rose, brown, navy and black. 67c (Basement.)

$2.50 and $3.50 Corsets

Discontinued models of Warner Rustproof and American Lady pink coutil Corsets. Sizes 20 to 28. $1.50 (Fourth Floor.)

35c Lining Sateen

36-inch Lining Sateen in plain colors, mercerized silk finish, 28c (Basement.)

89c Brassieres

Regulation Brassiere of good quality muslin, trimmed back and front with embroidery. Sizes 30 to 48. 59c (Fourth Floor.)

$3.50 Brassieres

Boyshform; genuine Skinner's satin; in white, pink, navy and black. Sizes 32 to 46. $2 (Fourth Floor.)

Household Aprons

Rubberized Household Aprons in plaids and checked patterns. 39c (Main Floor.)

A Wonderful Harvest Sale Offering—

$1.50 and $1.75 Silks, Yard

$1.50 Black Satin Princess, 36-in. wide

$1.50 Black Satin Messalines, 36-in. wide

$1.75 Satin Messalines in light and dark colors, 36 inches wide

$1.50 Black or Navy Blue Crepe de Chine, 40 inches wide

NOTE—No Phone or Mail Orders Filled on the Above Items. This Special Price Holds Good Only While Quantity on Hand Lasts.

$1

Beautiful Black Silks

$4 Black Canton Crepe; 40 in. wide, $2.95

$3.25 Black Satin de Paris; 36 inches wide, $2.29

$4.50 Black Satin Canton Crepe; 40 inches wide $3.19

$4.75 Black Canton Crepe; 40 inches wide, $3.29

$4.98 Black Canton Crepe; 40 inches wide, $3.95

$5.98 Black Canton Crepe; 40 inches wide, $4.29

$4.98 Black Satin Face Canton; 40 inches wide $3.95

$4 Satin Canton Crepe, $2.98

40-inch Satin Canton Crepe in new shades of navy, blue, brown and black.

40-Inch Crepe de Chines, $1.35

40-inch Crepe de Chines, in new shades of blue, brown, tan, gray, rose, dark red, pink, ivory and black.

$5.98 Canton Crepe, $3.95

40-inch extra heavy quality Canton Crepe for dresses in navy blue or black.

$3 Satin Charmeuse, $1.98

40-inch lustrous quality Satin Charmeuse for dresses in navy blue, brown, wine, turquoise, pink, ivory and black. (Main Floor—Nugents.)



The Harvest Sale Brings These

$20 to $35 Dresses at

A wonderful lot of Canton crepe, satin, tricotine, mignonette, charmeuse and combinations at a price that means that you can choose wisely and well. Silk embroidery, cire, fancy and plain braids, bead and fringe and pipings are cleverly applied as adornments. Novel necklines, sleeves, lace collars, etc., are other new features. All the popular shades. Sizes for misses and women. **$16**

$30 to $50 Dresses at

A wonderful assemblage of high-grade models of tricotine, Poiret twill, charmeuse, Canton crepe, Georgette, crepe satins, Roshanara crepe and mignonette. Some are the severely plain black dresses which are enjoying such favor. Others are charmingly simple in line and more elaborately trimmed. Steel beads, colored and bronze beads, silk embroidery, cire braid, ribbon and a score of other new and fancy embellishments. New shades. Sizes for misses and women. **$24.50**

(Second Floor—Nugents.)

Kimono Flannelette

Best quality 36-inch Kimono Flannelette in light and dark colors with beautiful patterns. 19c (Basement.)

50c Handkerchiefs

Men's fine Irish linen Handkerchiefs of soft material, with ¼-inch hemstitched hem..... 3 for $1 (Main Floor.)

$3.98 Canton Crepe

40 inches wide, all silk, splendid dress weight, beautiful pebbled finish. Brown, navy and black. $2.37 (Basement.)

$15 to $22.50 Infants' Coats

Just 100 Children's Coats, of fine broadcloth, velvet, chinchilla and velour. 1 to 6 years. $12.50 (Fourth Floor.)

$12 to Infants'

White; cashmere, silk poplin serge. 6 months to 2 years. $8.

Rubber Diapers

Rubber lined white or color. Gathered at waist and 35c (Fourth Floor.)

$2.25 and $2.50 Sweaters & Sacques

Infants'; wool sephyr, in pink and blue and fancy stitch; 6 months to 2 years. $1.59 (Fourth Floor.)

15c Bleached Muslin

36-inch Bleached Muslin. Limit ten yards to customer. 10c (Basement.)

$4 to $4.50 Chemise

Made of heavy quality crepe de chine, beautifully trimmed front and back. $2.95 (Fourth Floor.)

Flannelette Nightgowns

Slipover style, round neck, short sleeves, heavily fleeced pink and blue striped flannelette. 79c (Fourth Floor.)

40c Pillow Tubing

Seamless bleached Pillow Tubing. 29c (Basement.)

Flannelette Gowns

In pink or blue stripes, yoke style. Regular and extra sizes. $1.19 (Fourth Floor.)

$1 Castile Soap

"Florence" pure Castile Soap; large 4-pound bar. 67c (Main Floor.)

$1.00 Listerine

Lambert's Listerine, full 14-oz. bottle. 67c (Main Floor.)

50c Neet Depilatory

Neet Depilatory Cream for superfluous hair. 32c (Main Floor.)

25c Peroxide of of Hydrogen

Large 16-oz bottle of Peroxide of Hydrogen, full strength. 16c 2 for 30c. (Main Floor.)

Lining Satin

Lining Satin, in plain colors, with self colored satin stripes ..... 68c Main Floor



$1.50 12-Button-Length Gloves

12-button-length "Velvet-Chamois lisle Gloves in white, black, gray and brown. Plain stitched backs. 85c

Van Raalte's Sixteen-Button-Length Gloves

16-button-length Van Raalte Gloves; being elbow length these Gloves are very scarce at this price quantity on hand will not last long. 95c

French Kid Gloves, $2.50 Gloves, $1.48

16-button-length imported Van Raalte's, 8-button-length slipon kid Gloves, in black, white, with strap and pearl buckle—suede finish, white, black, beaver, brown, etc. All sizes. Heavily Splendid quality, but quantity limited. (Main Floor—Nugents.)

75c Table Damask



49c

58-inch bleached mercerized Table Damask, floral patterns.

$1 Table Damask, 79c

70-inch mercerized Table Damask, in spot, stripe or floral patterns.

$3 Table Damask, $1.79

70-inch pure linen Table Damask, 16 patterns to choose from.

12½c Toweling, 8½c

Half-bleached Toweling with red border.

75c Towels, 48c Each

Pure linen fine weave hemstitched Huck Towels.

$1.25 to $1.50 Towels, 79c

Fancy Bath Towels, pink, blue or gold borders with jacquard patterns.

$2 and $2.50 Tablecloths, $1.19

64x64 and 58x70 inch Tablecloths in circular patterns.

$6 Tablecloths, $3.95

70x70-inch hemstitched circular pattern Tablecloths.

$8.50 Table Sets, $5.95

Set consists of one mercerized Cloth, 70x70 inches and ½ dozen Napkins to match, hemstitched.

(Main Floor—Nugents.)

5000 Pairs of Blankets



$6.95 to $8.95 Values at

$5 Pair

These are made of fine wool and cotton mixed in plaids of tan, blue, pink, helio, gold—also in gray with striped borders. Also Nashua Blankets in plaids and broken plaids. All are full size.

$10 to $12.50 Blankets, $8.95 Pair

Salesmen's samples from several prominent mills — plaids, broken plaids, gray and some white. All are full size and perfect, but are slightly soiled from handling.

$16.50 Blankets, Pair, $11.88

Steam shrunk, 70x80-inch California Blankets of all-wool. Block patterns of pink, blue, rose, French gray, tan and corn.

$3.95 Pillows, $2.88 Pair

20x27 inch Pillows, extra well filled with choice mixed feathers, just renovated and covered with art or A. C. A. ticking.

$8.50 Goose Feather Pillows, $5.95 Pair

20x27-inch Pillows, filled with goose feathers and covered with best fancy or A. C. A. feather-proof ticking.

(Third Floor—Nugents.)

$5 and $6.50 Bolivia Coating

54-inch beautiful quality all-wool Bolivia, soft, rich finish, in the good shades of navy blue, brown, taupe, reindeer and black. $2.98 (Main Floor—Nugents.)



Mattresses

$13.50 Value at..... **$6.95**

45-pound weight, extra quality double layer-felt top and bottom, cotton center. Roll edge. Covered with good ticking.

$17.50 Mattresses, $14.40

Stearns and Fosters' all cotton layer felted. Built, not stuffed. Imperial roll edge, 4-row stitched ends. Covered with choice ticking.

$8.95 Bed Spring, $7.40

High-grade, warranted 25 years. All sizes. High elevation, elliptic steel coil, steel slatted support, reinforced angle ends. For wooden or metal beds. (Third Floor—Nugents.)

Felt Slippers

Women's Slippers with elk leather soles and heels. Black, blue and gray. Sizes to 8. Formerly priced $1.50. 79c (Basement.)

Mill Remnants 75c Corduroys

36-inch, soft velvet finish, dress weight; lengths to 6 yards. Assorted colors..... 48c (Basement.)

Large Quilted Batt

Large size Quilted Cotton, full comfort size, 72x90 inches, 3-pound weight. 79c (Basement.)

25c Bloomers

Women's pink jersey ribbed cotton Bloomers. 19c (Main Floor.)

$1.00 Union

Children's and fleeced 79c

$2.00 Pajamas

flannelette all sizes $1.48 (Main Floor.)

$1.00 Nightshirts

Men's Flannelette Nightshirts; all sizes. 79c (Main Floor.)

$1.75 and $2 Bedspreads

Three-quarter and full sizes. Subject to slight mill imperfections. $1.29 (Basement.)

$2.95 Sweater Coats

Men's heavy gray knitted, with shawl collar; 2-pocket style. Sizes 36 to 46. $2.50 (Main Floor.)

$3.85 Felt Hats

Extreme models as well as conservative styles. All sizes 6¾ to 7¾. $2.85 (Main Floor.)

45c Sheeting

72-inch unbleached Sheeting. Limit of 10 yards to each. 33c (Basement.)

$1.50 Poker Chips

100 Chips to a box; in red, blue and white. Limit two sets. 89c (Main Floor.)

Men's $5 Mocha Gloves

Gray, with plain stitched backs or contrasting embroidery. $2.95 (Main Floor.)

$1.55 Mohawk Sheets

72x90 seamless Sheets, Mohawk brand. $1.28 (Third Floor.)

55c Pillowcases

45x36-inch hemstitched Pillowcases. Excellent quality bleached casing. 39c (Third Floor.)

$1.35 Pillowcases

45x30-inch Hemstitched Initial Pillowcases; prettily embroidered. Fair. 98c (Third Floor.)

54-Inch Serges

Half-wool, firm, serviceable quality for school wear, bloomers, gymnasium suits. Navy only. Limit 10 yards..... 69c (Basement.)

Rock-Bottom on Housewares!



75c Coaltown 17-inch size galvanized iron corrugated washboard 75c Ready House and Floor Paints, quart

$2.00 Large Willow Clothes Baskets .....

$4.00 Willow Clothes Hampers; square, with lids .....

$4.50 Gas Stoves; two burners; for laundry .....



$6.95 Wringers; guaranteed rubber rolls .....

$11.95 "Bicycle" Bench Wringers; guaranteed 3 years.....

90c Galvanized Washtubs; No. 2 size .....



Coffee Percolators; large 10-cup aluminum; $1.95

Large Double Roasters; also- $1

Double Rice Boilers; 3 nested heavy aluminum, $1.33

Colanders; heavy 98c

Waffle Irons; high rims; revolving $1.88

Cook Kettles; large, nine qts.; heavy aluminum, $1

Oval Dishpans; grade white $1.39

Crystal White Laundry Soap, box of 100 bars $4.88

O-Cedar Mop Outfits; large bottle O-Cedar Polish.... 93c

Chamber Pails; white with covers $1.79



$1.25 Aluminum Pudding Pans; full 3 quarts; special 49c

(Third Floor—Nugents.)

BARGAIN BASEMENT

Harvest Sale of $25.00 to $39.50

Suits-Coats

Harvest Sale Price... **$18**



The Suits Includes smartly tailored tricotines, yalamas, silvertones and velours, in every imaginable new Fall style. Trimmed with beaverette, braid, beads, embroidery and smart buttons. All are silk lined. All new shades; sizes for women misses and juniors.

The Coats Are simply beautiful — suedines, Bolivias, velours, silk plushes, novelties, kerseys and silvertones, trimmed with beaverette, kit coney, sealine, embroidery, braid and fancy buttons. All sizes for women, misses and extra sizes.

(Bargain Basement—Nugents.)

The Big Harvest Sale Feature for the Men—

Fine Silk Shirts

$5.95 and $6.95 Values at.. **$4.95**

Crepe de Chines, Jerseys and Radiums



In this lot are included colored silk striped crepe de chine silk Shirts, colored silk striped silk jersey Shirts, colored silk striped silk radium Shirts, white silk jersey Shirts, white striped Empire silk Shirts in beautiful patterns and colorings. Sizes 14 to 16, some 16½ and 17.

$2.50 Grenadine Ties, 95c

The weaving of some of these Ties is slightly uneven. They are all silk, in nobby, neat embroidered patterns, solid colors and fancy designs. Open end style.

$5 Bathrobes, $3.95

Made of good quality blanket cloth in new designs, matched waist and neck cords. All sizes.

(Main Floor, Men's Store—Nugents.)

Men's $35 to $50 New Fall 2-Pants

Suits and Overcoats

$29



The 2-Pants Suits

Handsome single and double breasted models of all-wool worsteds and cassimeres in the new pencil stripes, checks and other novelty patterns. Each Suit with an extra pair of trousers that doubles the wear and cuts the cost in HALF. All sizes.

The Overcoats

Are big, warm, handsome looking models—ulsters, ulsterettes, belted models, half belted styles and conservative effects. The materials are kerseys, meltons and cheviots—a full range of sizes for men and young men.

(Main Floor, Men's Store—Nugents.)

Basement Sale

Fall Boots

$4 to $6 Values... **$2.95**



Low heel and Louis heel Boots and Low Shoes at a splendid saving. Leathers are brown and black kid gunmetal and tan calf. Some with rubber heels. AA to D, widths. All sizes to 8.

(Basement.)

Store Hours: 9 to 5:30—Saturday 9 to 6

STIX, BAER & FULLER

GRAND-LEADER

Announcing—Home-Makers' Week



All our merchandising ability has been concentrated upon the preparations for Homemakers' Week. Our buyers have searched the markets for months to secure the extraordinary values we offer for this important semi-annual event. Such radical reductions have been made on high-class merchandise that the Homemaker will accomplish a valuable economy by satisfying her present needs and laying in a supply for the future while this opportunity lasts.

Stamped Goods

Luncheon Sets, $2.19

CONSISTING of 54-inch Luncheon Cloth and six napkins stamped in an outline fruit design, on unbleached muslin.

Stamped Bedspreads at $3.25

They are in simple designs, for lazy-daisy or French knot embroidery.

Laundry Bags at 39c

Made of good quality cretonne, in a large assortment of patterns.

Stamped Towels, 30c Each

Good quality Huck Towels, also Turkish Bath Towels, stamped in simple and neat designs.

Stamped Pillowcases, $1.00 Pair

Some with hemstitched ends for crocheting; others with stamped scalloped border, for solid or eyelet embroidery.

Tray Doilies, 80c Each

Madeira embroidered Tray Doilies, of pure linen, oblong style, very elaborate eyelet designs.

Piano Covers, 89c

Lace-trimmed Piano Covers, with wide border of lace; also Filet Centerpieces, 20-inch size, in a number of attractive patterns.

(Second Floor)

Lace Curtains and Materials

At $1.35, $2.55 and $2.95 Pair

SCOTCH-WEAVE, filet and Nottingham Lace Curtains, in patterns that afford a wide range for selection. White, ivory and ecru. Some have lace borders; others scalloped.

Irish Point Curtains, $3.15 Pair

Mounted on durable, heavy net, with beautiful appliqued borders, in cafe au lait tint only.

Arabian Panels, $2.00 Each

Handmade Lacet Arabian Panels, mounted on double thread net.

Ruffled Grenadine Curtains, $2.55 Pair

Very sheer grenadine, in small and larger dot patterns.

Scrim Curtains, 95c Pair

Hemstitched border Curtains, in white, cream and ecru.

Marquisette Curtains, $1.45 Pair

Voile and double-thread Marquisette Curtains, with Cluny lace edge and wide hemstitched borders.

Filet Nets at 70c Yard

Large assortment of Filet Nets in small and allover designs, white, cream and ecru, for casement and inside curtains.

Crossbar Scrim, 36c Yard

Very fine Scrims, with wide border and block crossbar, in white, cream and ecru.

Window Shades, $1.05 Each

Extra sizes in this lot of Window Shades, consisting of handmade opaque Shades in all colors. 6 and 7 feet in length.

(Sixth Floor.)

For Home-Makers' Week

Beautiful Mirrors



At $19.85

A NEW design in Buffet or Mantle Mirrors in 3-inch bronzed and full burnish moulding, with a very decorative top ornament and candle sconces on each end. All toned in soft shades of blue and green with polychrome decoration. Size 48x53 inches outside. A wonderful value.

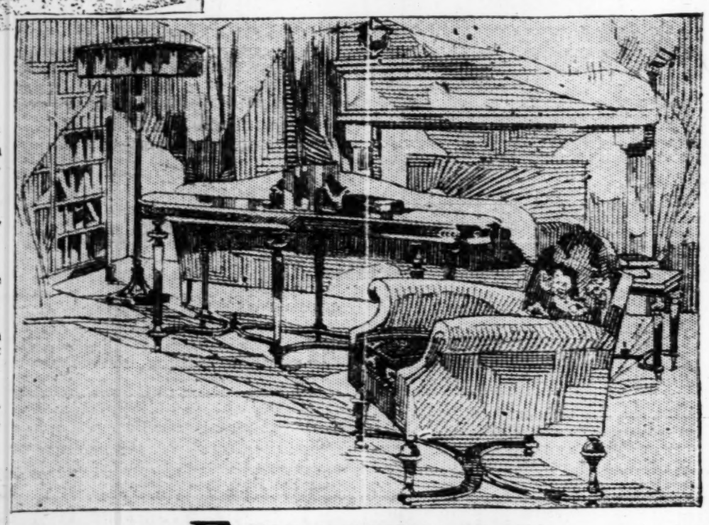
Framed Pictures, $2.98

Beautiful hand-colored copies of masterpieces, in all popular subjects of landscapes and figure pieces, in a newly designed antique gold and polychrome toned frame. Size 14x17 inches outside.

Photo Frames, $1.98

Handmade swinging-stand Photo Frames in dull gold and silver finish. All sizes up to 8x10 inches, fitted with glass and back.

(Fifth Floor.)



FURNITURE

At Attractive Prices During Home-Makers' Week

Davenport Tables—3 Styles

No. 1—In brown mahogany or American walnut. Size of top 18x60 inches. Price, *$24.75*

No. 2—In brown mahogany or American walnut. Italian renaissance period. Price, *$29.75*

No. 3—In brown mahogany or American walnut, size of top 18x66 in. Price, *$43.75*



3-Piece Bedroom Suite (Illustrated), $125.50

Including Dresser with a 48-inch top and an exceedingly large mirror; dustproof construction. In English brown mahogany or American walnut.

The following pieces to match if desired:

Chest of Drawers,	*$35.75*
Toilet Table,	*$35.75*
Desk,	*$17.50*

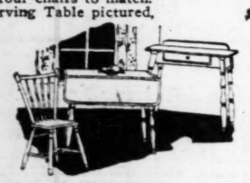
Telephone Stand and Stool Special, $7.95

May be had in fumed or golden finish, also mahogany finish if desired.

Breakfast Suite (Illustrated), $36.75

This very attractive Suite comes in four combinations of colors, with drop-leaf table and four chairs to match.

Serving Table pictured, *$12.95*





3-Piece Living-Room Suite As Illustrated, $252.50

This beautiful three piece Living-Room Suite is upholstered in velour, of a choice design, provided with loose spring seat cushion. Note the exquisite high-back wing chair.

Tea Wagons, $27.50

Drop-leaf Tea Wagons, in antique brown mahogany or American walnut, provided with removable glass tray, artillery wheels. Queen Anne period design.



8-Piece Dining-Room Suite As Illustrated, $165.00

This beautiful Queen Anne period Suite comes in American walnut. The buffet top measures 60 inches and the table has a 54-inch top, 6-foot extension. Chairs are upholstered in genuine leather.

China Closet to match, *$47.75*

Kitchen Cabinets, $57.50

In golden oak finish, provided with sliding metal top, also flour bin, spice cans and a large compartment for pots and pans. Very specially priced.

Solid Mahogany Rockers, $16.95

Choice of four beautiful designs, with cane seat and back; antique brown finish.

(Seventh Floor.)

Seamless Axminster Rugs

An Exceptional Value at the Home-Makers' Week Price $39.75

THESE are the well-known S. Sanford & Sons seamless Axminster Rugs, in new Fall designs; beautiful effects in Persian, allover, medallion and Chinese designs. Size 9x12 feet.

Seamless Brussels Rugs, $21.75

"Empire" Brussels Rugs, the very best quality, in a wonderful assortment of designs, suitable for dining rooms or bedrooms. Size 9x12 feet.

4-Yard-Wide Linoleum, 83c Sq. Yard

Choice of our entire stock of these Printed Linoleums, in hardwood, block and tile designs. As many yards as may be required. Please bring room measurements to avoid error.

Seamless Wiltana Rugs, $41.00

The handsome designs of these Rugs are exact reproductions of the finest Persian Rugs, and represent remarkably good value at the sale price. Size 9x12 feet.

Seamless Axminster Rugs, $22.50

Even though these Rugs have slight imperfections, you will readily recognize their splendid quality and values. Beautiful Chinese designs predominate. Size 6x9 feet, large enough for small living rooms, bedrooms or large halls.

(Sixth Floor.)

Sale of Linens

Brings Phenomenal Values in Napery and Towels

Scalloped Tablecloths At $1.50 and $2.50 Each

Fine quality bleached damask Tablecloths in round designs with edges scalloped, are extraordinary values. Sizes 64x64 and 72x72 inches.

Hemstitched Tablecloths Special, $2.50 and $2.95

Fine quality bleached damask pattern Tablecloths, neatly hemstitched. 72x72 and 72x90 inches.

All-Linen Dinner Napkins At $5.05 and $6.05 a Dozen

Over 120 dozen beautiful Napkins of fine quality bleached all-linen damask; good heavy weight; are offered at these low prices in several designs. Sizes 20x20 and 22x22 inches square.

Madeira Linens

Madeira Pillowcases Special, $8.05 Pair

125 pairs of beautiful Madeira Pillowcases—hand scalloped and beautifully embroidered in hand eyelet designs.

Madeira Show Towels Very Special, $3.95 Each

Extra fine quality Madeira Show Towels. Hand scalloped and elaborately embroidered in hand eyelet designs. Size 24x45 in.

Madeira Scarfs Specially Priced

Special purchase of 300 beautiful Madeira Scarfs. Hand scalloped and elaborately embroidered designs on very fine linen; are specially priced as follows:

Size 19x36 inches,	*$4.95 each*
Size 19x45 inches,	*$5.95 each*
Size 19x54 inches,	*$6.95 each*

Towels and Toweling

Startex Toweling Special, 15c Yard

3000 yards of Startex Toweling, part linen and very absorbent; 17 inches wide; has a fast color blue border.

Linen Huck Towels Special, $1.19 Each

600 fine quality all-linen Huck Towels, neatly hemstitched with fancy jacquard borders; are a remarkable value.

Glass Toweling at 39c Yard

All-linen Glass Toweling of good heavy weight, 17 inches wide, in red or blue fast colored checks.

(Second Floor.)

Blankets

An Array of Unusual Values

Wool Plaid Blankets Special at $8.55 Pair

HEAVY-WEIGHT Blankets, very soft and fluffy; made of fine quality lamb's wool, in several attractive colored plaids. 70x80 in.

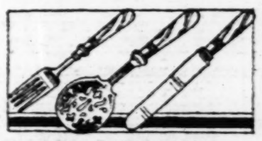
Comforts, $5.69 Each

Filled with fine quality wool-and-cotton mixed; covered with fine quality mercerized sateen; neatly stitched. Very fluffy and warm. For full size beds.

Wool-Mixed Blankets Special, $5.89 Pair

Exceptionally soft and fluffy. Contain large percentage of pure lamb's wool. Each pair neatly bound. Gray, tan, blue or pink. 66x80 inches.

(Second Floor.)



Pearl Handled

Tableware

A HIGH-GRADE, pearl-handled Ware which is subject to slight imperfections in the handles. The Cutlery is of the very finest and will last a lifetime.

Knife and Fork Sets,	*$16.25 and $19.00*
Butter Spreaders, set of six,	*$5.00*
Oyster Forks, set of six,	*$6.75*
Salad Forks, set of six,	*$9.75*
Carving Sets, 3 pieces,	*$8.75*
Pickle Forks, each,	*$1.25*
Sugar Shells, each,	*$1.50*
Butter Knives, each,	*$1.25*
Cream Ladles, each,	*$1.75*
Cold Meat Forks, each,	*$2.35*
Cake Knives, each,	*$3.00*
Gravy Ladles, each,	*$2.35*
Tomato Servers each,	*$2.50*

Water Pitchers, $12.95

Sheffield silver-plated Pitchers, plain Colonial design; platinum or burnished finish. 4-pint size.

(Main Floor.)

100-Piece Dinner Sets

For Home-Makers' Week at $15.00

LIGHT-WEIGHT domestic semi-porcelain Dinner Sets, neatly decorated with dainty pink rosebuds, in medallion effects and black lines. Service is complete for twelve persons.

12 Dinner Plates	12 Cups	1 Covered Dish
12 Salad Plates	12 Saucers	1 Casserole
12 Bread and Butter Plates	1 Butter Dish	1 Sugar
	1 Salad	1 Cream
12 Coup Soups	2 Meat Dishes	1 Sauceboat
12 Fruit Saucers	1 Baker	1 Pickle



51-Piece Bungalow Sets, $9.50

Of American semi-porcelain, in good blue bird and floral decorations. Service is complete for six persons.

100-Piece Dinner Sets, $32.50

Japanese China Dinner Sets, in dainty floral spray and pheasant design. Complete with bread and butter plates and sauceboat, fast stand.

100-Piece Dinner Sets, $49.50

Japanese China Dinner Sets, decorated in Greek key design in black, with gold treatment.

100-Piece Dinner Sets, $18.50

Of American semi-porcelain, in blue and gold border design.

100-Piece Dinner Sets, $39.50

Good quality imported china Dinner Sets, daintily decorated in Dresden flower effect with gold treatment applied on fancy shapes.

Cups and Saucers, Set, $1.25

Domestic semi-porcelain Cups and Saucers, decorated in dainty pink floral design. Six cups and six saucers to the Set; offered while lot of 200 dozen lasts.

(Fifth Floor.)

Complete Floor Lamps



As a Home-Makers' Week Special, at $23.50

THIS offering is a fair representation of the wonderful buying opportunities presented during Home-Makers' Week. These Lamps have heavy mahogany base, two lights, pull chain sockets, cord and plug. Ornamented with 26-inch silk shade in an assortment of colors, heavily lined in silk and finished with 5-inch double silk fringe.

Table Lamps, Complete, $17.75

Wrought Iron Table Lamps, black finished iron, and is polychromed in relief. The shade is of parchment, 17-inch in size, decorated in harmony with the base. Two-light pull-chain sockets, cord and plug. Stand 25 inches in height.

Table Lamps, Complete, $11.05

Mahogany finish base, with 18-inch silk shade, heavily silk lined and finished with silk fringe. Complete with two pull-chain sockets, cord and plug. Lamps are 23 inches high. Ideal for libraries or living rooms.

Table Lamps, Complete, $9.95

Lamps which are of a far superior type than you would expect at so low a price. Brown or verde antique, with polychrome finish, overcast metal shade lined with cathedral art glass panels. Two lights with pull-chain sockets, cord and plug.

Boudoir Lamps, Complete, $3.45

Dainty Lamps in white ivory with overcast metal shade, lined with silk, in an assortment of colors. Complete with cord and plug.

(Fifth Floor.)

Cabinet Gas Ranges

As Illustrated, for Home-Makers' Week, $49.75



HAVE case iron frame, 18-inch bake oven and broiler, four top burners and one simmering burner, porcelain clean-out pan, white enamel splash back and white enamel panels on door.

Connections are made free. Purchase may be made on our convenient payment plan, if desired.

The same Range in all white procelain, special, *$75.00*

(Fifth Floor.)

Housewares Are Priced Lower

For the Home-Makers' Week Sales

Electric Iron, $4.59

High-grade Electric Iron, full nickel-plated, 6-lb. weight, complete with cord and plug, heating element guaranteed for one year. Manning-Bowman make.

Rochester Aluminum Coffee Percolator, $2.95

Made of this high-grade aluminum, 8-cup capacity, with glass top and black ebony handle.

Aluminum Saucepan, 59c

Made of the well-known brand of Wear-Ever aluminum, 2-quart capacity, in a double-lined style.

Aluminum Double Boiler, $1.59

Made of heavy gauge aluminum, in a large size, holds two quarts, with aluminum cover that fits both vessels so that they may be used separately.

Enamel Roaster, $2.98

Large size, oval shape, gray mottled enamelware, with enamel cover.

Crystal White Soap, 10 Bars, 48c

Peet Bros.' White Laundry Soap, large size bars; buying limit 10 bars; no mail or phone orders filled.

Aluminum Saucepan Sets, $1.29

Four-piece Sets, consisting of one each—1, 1½, 2 and 3 quart Saucepans, all made of heavy quality aluminum.

Aluminum Water Pitchers, $2.49

Made of high-grade "Mirro" aluminum, 2-quart capacity at this special price.

Aluminum Teakettles, $2.69

Made of cast aluminum in the attractive panel shape, No. 8 size with black ebony handle.

Thor Electric Vacuum Cleaners, $19.75

This well-known brand of Electric Vacuum Cleaner with the extra large size suction nozzle. Complete set of attachments, $

(Fifth Floor.)

See Our Downstairs Store Advertisement on the Following Page.

STIX, BAER & FULLER

GRAND-LEADER



The October Exhibit and Sale of Furs

A PREMIER event in the season of Furs is this annual October showing of handsome pieces. It is outstanding, not only in elegance but in effective savings, as well.

From the display room of one famed furrier after another have we gone, selecting with an attitude of fine discrimination the best that each had to offer. The finest of pelts and the handsomest of designs were our demands at all times. Thus have we assembled for The Fur Event of the year, a collection of such extent, of such magnificence, and of such variety as to surpass even our original extensive plans.

The Fur Pieces and Wraps to be seen in this display touch the keynote of exclusive fashions for the coming season.

Beautiful Wraps of Broadtail, Baby Caracul, Eastern Mink, Royal Ermine, Alaska Seal Skin, Mole Skin. Handsome Scarfs of Russian Sable, Chinchilla, Hudson Bay Sable, Mink, Fisher

—are among the handsomer and newer pieces included in this sale and showing.

A point of greatest interest attached to this splendid showing is the extreme sort of savings possible for the one who purchases at this time. Every piece shown, from the handsomest to the most modest, assumes a price for this selling lower than it is possible to quote at any other time. (Third Floor.)

Sample Silk Lingerie

300 Garments Priced at Great Savings



THESE garments of finest quality materials—jersey, trousseau crepe and wash satin—made in the best possible manner, at remarkably low prices. There are

Gowns, Envelope Chemise and Pajamas in One and Two Piece Models

—trimmed with choice laces, hand embroidering, ribbon and rosebuds. Several Japanese hand embroidered and handmade garments are included. There are but a few of a kind, some of them slightly soiled, but each one an unusual offering. The prices are, in many cases, less than the cost of the materials used in their making.

Other special groups of Lingerie are offered :

Silk Lingerie, $3.50
Gowns of crepe de chine, Bloomers of radium silk and Envelope Chemise of crepe de chine or wash satin; tailored and lace-trimmed models, all new and fresh.

Silk Lingerie, $2.50
Envelope Chemise of crepe de chine, lace, Georgette, and ribbon trimmed. Also Bloomers of wash satin and crepe de chine, tailored and lace trimmed.

Silk Bloomers, $1.50
Bloomers of Jap satin, finished with hemstitched frill, wide cuff and double elastic. In flesh color only.

Satin Camisoles, $1.00
Camisoles of wash satin, with built-up or strap shoulders; lace, ribbon and hand embroidery trimmed. All sizes.

Philippine Lingerie, $3.00
About 200 Philippine Garments of finest quality nainsook, beautifully hand embroidered, some with lace inserts. These are slightly soiled from display, but greatly reduced.

Philippine Petticoats, $2.50
Made of cambric, some with double panels; finished with hand embroidered scallops and sprays. Slight seconds.

Sample Flannelette Garments at Low Prices
We offer about 200 Sample Gowns and Pajamas of heavy flannelette, in all-white or pink and blue stripes, made with high neck and long sleeves, and trimmed with wash braid and frogs. There are many styles—in fact, one, two or three of a kind. Each an exceptional value. (Second Floor.)

Newer Silks

In Splendid Showing

THE lavish output of the most skilled weavers has generous representation in our Silk Salon. Special effort has been made to offer these newer things at the lowest possible prices—a partial list includes—

Canton Crepes—
Thread twist, in standard colorings. Two special qualities for Monday's selling, 40 in ches wide, *$3.95 and $4.95 yard*

Crepe de Chine—
Pure silk in texture, shown in an assortment of fashionable colors. Three special numbers, 40 inches wide. *$1.98, $2.50 and $3.50 yard*

Satin Charmeuse—
That is durable in wear, and conforms to the present mode in gowns and dresses, 40 inches wide, *$1.98 and $3.50 yard*

Crepe Satin—
A beautiful quality, with a satin face and a crepe back; a splendid weight, in a range of popular shades, 40 inches wide, *$4.95 yard*

Silk Pebblette Crepe—
A wonderful new silk that drapes perfectly, shown in evening and street colors; a most dependable quality, 40 inches wide, *$3.50 yard*

Tricolette—
Splendid quality, in a weight suitable for dresses, sweaters and scarfs; shown in desirable colors, with an abundance of navy blue and black. Flat fold. 36 inches wide, *$1.95 yard*

Novelty Silks—
In this group are Silks of fine quality that are suitable for dresses, linings of the better sort, and for combination purposes. The designs and colorings are very effective. 40 inches wide, *$2.98 and $3.50 yard*

Silk Velvets—
Two special numbers in velour chiffon, in a wide assortment of fashionable colorings, 40 inches wide, *$7.50 and $9.50 yard*

Black Silks *Specially Priced*

At $1.98 Yard
We offer at this price Satin Charmeuse, Duchesse Satin, Messaline Satin and Satin Lumineaux of very special quality, in a deep, rich black, 36 and 40 inches wide.

At $2.98 Yard
Satin Charmeuse and Crepe in deep, permanent black, very desirable for dresses and gowns, 40 inches wide.

At $4.95 Yard
In this group we feature Canton Crepe, Pebble Back Crepe and Mirror Satin Meteor of remarkable quality, 40 inches wide. These come in rich black. (Second Floor.)

Winter Coats

For Little Boys From 1 to 4

Extraordinary Values At $7.00 and $10.00

IT is quite easy to be "a manly man" in a Coat of the trig tailored smartness these display, even if you are but a wistful one of two or three or four years of age.

About 100 of these Coats, the sample line of a leading New York manufacturer, were secured at a great concession. The very best qualities of chinchilla, serge and fancy mixtures were used in making them. Straightline, belted and inverted plait back modles may be chosen, with collars of the same material. (Second Floor.)

Attractive Values in High-Grade Corsets

At $5.00—models for all figures are shown in pink brocade or coutil. Either back or front lace Corsets are available in this group of unusual values. Special attention has been paid to selections for the woman of generous proportions. All are boned with walohn and have elastic insert.

At $3.85—the La Vida Corsets offer a splendid choice of well made models that are topless, low or medium in height. This group includes a manufacturer's surplus stock which is presented at low cost.

Fancy Brassieres at $1.29
Fancy lace and embroidery Brassieres in open front and open back styles are presented in dainty designs, of excellent workmanship. (Second Floor.)



Quilted Silk Robes

Exceptionally Low at $14.75

THE beauty and luxury of these Quilted Silk Lounging Robes makes them amazing values at this figure. Crepe de chine of fine quality quilted over finest lamb's wool and beautifully lined with silk, makes a garment of fascinating appeal. The colors are French blue, light blue, turquoise blue, American beauty, orchid, rose and pink. We have all sizes, though the quantity is limited. (Second Floor.)

The Annual Sale of Fine Woolen Remnants

Affords Rare Values

THIS annual selling has become a "Red Letter" event to many of the people of St. Louis. It is made up of the finer, handsomer sort of woolen fabrics which require such skill in making as to make the prices prohibitive to many. In many instances it is possible to find several remnants of the same material, thus securing material for an entire suit, coat or dress at figures out of all proportion to its elegance or cost under ordinary conditions. In the lot are—

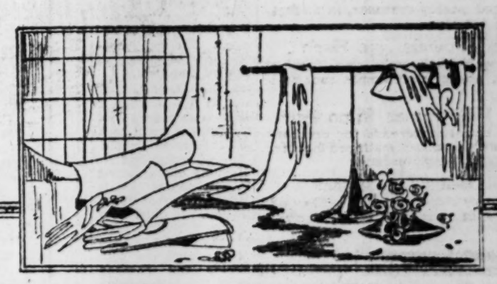
Dress Goods Remnants, $1.98 Yard
Dress fabrics, suitings and coatings in various lengths, many of the pieces matching. Various grades, in 50 and 54 inch widths.

Fine Coatings, $4.95 Yard
Coat length remnants of the finest materials, with deep nap and rich bloom. All-wool, in the best Autumn shades. 54 inches wide.

Coating Remnants, $2.98 Yd.
Remnants of fine all-wool fabrics, including all the popular fabrics for suits, coats and tailored frocks. 54 in. wide.

Tricotine Remnants, $3.98 Yard
First quality Tricotine and Poiret twill, in navy blue and other desirable shades. The lengths vary from 1½ to 3½ yards. These pieces are free from imperfections.

Silk and Wool Duvetyn, $5.98 Yard
Remnants of fine Silk and Wool Duvetyn, in an assortment of fashionable colorings; a quality that is suitable for coats, wraps and suits. The lengths vary from 2½ to 3½ yards. 54 inches wide. (Second Floor.)



The October Sale of Gloves

A Well-Timed Selling—Bringing Values of Supreme Importance

WE frankly admit that the more we do for the public, the more it is going to like us—consequently this selling of gloves has been planned for the definite purpose of giving values of such an unusual character that those buying will marvel at the buying possibilities therein. Gloves of the newest design and Gloves of staple lines are to be had, always in the better sort of kid. The prices of listed groups tell their own story of economy.

"Perrin" Gloves, $1.69 Pr.
Of finest quality imported French kid, in two-clasp style, overseam sewn, with deep welt to match the two-tone novelty embroidering on the backs which offers an unlimited variety of color combinations. These Gloves come in mode, gray, beaver, champagne, white, pearl, tan, navy, brown and black.

French Kid Gloves, $1.39 Pair
Two-clasp Gloves of finest French kid, with heavily embroidered backs; in tan, brown, beaver and black.

"Adler" Gauntlets, $2.45 Pair
The popular gauntlet style, of fine quality capeskin, in gray, beaver, brown and Havana.

French Kid Gauntlets, $2.85 Pair
Imported Gauntlet Gloves with strap wrist, heavy crochet backs, and pique seams. In tan, brown, gray, white, beaver and mode, with self color or two-tone embroidering.

Mousquetaire Gloves, $1.39 Pair
Eight-button length Gloves of good quality domestic doeskin, in white. All sizes.

Slip-on Gloves, $1.00 Pair
Women's 6-button length Slip-on Gloves of good quality domestic doeskin and of chamois suede. All sizes, in white.

Odd Pair Gloves, $1.00 Pr.
Odd lots of women's Gloves of the better qualities, in lamb, kid, capeskin and suede. All sizes and colors represented.

French Suede Gloves, $2.85 Pair
Imported Gloves in tan, brown and beaver shades, pique sewn; with strap wrist and pearl clasps.

Women's Long Gloves, $1.00 Pair
Best quality chamois suede Gloves with pique seams, and daintily embroidered backs. Shown in all the desired shades.

Women's Silk Gloves, $1.00 Pair
Of best quality Milanese silk, in gauntlet style, with strap wrist; in white and all colors. These are sold as factory rejects, but the imperfections are insignificant.

Long Gloves, $4.25 Pair
Odd lots of 12 and 16 button length kid and capeskin Gloves, in white and colors. Some Gloves of Perrin make are included in this assortment.

Perrin Chamois Gloves, $1.69 Pair
Genuine Chamois Gloves in slip-on style, made with gore and strap. These come in natural shade and are washable. All sizes.

Children's Gloves, 50c Pr.
Chamois Gloves in white and colors. (Main Floor.)

Gloves for Men

"Adler" Gloves, $1.59 Pair
Discontiued numbers in Adler Gloves present unusual values in mocha and capeskin Gloves, in all the popular shades; regular and cadet sizes.

Fur-Lined Gloves, $3 Pair
Just 35 pairs of Adler sample fur-lined Mittens and Gloves of suede and mocha, offered at this remarkably low price.

Auto Gloves, $2.00 Pair
Strap-wrist Automobile Gloves in beaver, brown and tan; some Perrin Gloves are included in this lot.

Fabric Gloves, 50c Pair
Men's Gloves of chamoisette, chamois suede, duplex, silk and filosette. All sizes and colors included. (Main Floor.)

JAPAN TO FAVOR ARMS REDUCTION, BUT BAR ANY CHANGE IN EAST

Continued From Page One.

guarantee of America's privilege to use the island as a base for transpacific communication.

As for the rest? On the proposed program for the conference which the American State Department has devised one entry reads: "China—Territorial integrity." Will the American delegates urge or insist upon a surrender of the economic privileges in the Peninsula of Shantung, which Japan has taken over?

A second item reads: "China—Administrative integrity." Will Mr. Hughes and Mr. Lodge demand the cancellation of all quasi-secret agreements concluded by China under pressure from Japan?

Another heading reads: "Open door—Equality of commercial and industrial opportunity." Will that point be the subject for another broad statement of principle? Or will it call for the consideration of specific facts?

The Status Quo in Asia.

There are other points to which the same degree of uncertainty applies. The American Government is the doubtful factor in the conference, not the Japanese.

For the Japanese position, I think, will be "stand pat." Preserve the status quo. Her delegates will hold that ground with the same polite insistence which finally secured inclusion of the phrase "special interests" in the treaty Mr. Lansing negotiated with Viscount Ishii, which won for them Mr. Wilson's agreement in their acquisition of all German rights and privileges in Shantung.

And they will hold to this position in no mood of truculence, but with the genuine conviction that the status quo is essential to the present safety and future development of their empire. They will hope, no doubt, that their case will be apparent to the Western Powers.

It is the case of a rapidly expanding empire, excluded from the West, which cannot brook exclusion from the East. As for China? When will Great Britain surrepder the complete sovereignty she exercises over Hongkong—another prize of victory in war—or France desert her monopolies in the South?

Today, of course, the first concern of Japan is security at all costs. Much depends upon the attitude which the delegates of England will assume. But upon the status quo in Eastern Asia I think the Japanese will make every effort to stand fast. In various ways the political situation will favor their position. The East is not a good place to begin throwing stones. Too many people live in houses made of glass.

The Attitude of America.

As for America, there was an idea going the rounds in Tokio when I left that city which is so cogent that it has probably suggested its If to a large number of interested people. It follows this line of reasoning:

Here is Mr. Harding championing the idea of a Pacific conference. It is his first big effort, the real debut of his administration. It must be a big success.

It will, moreover, be the excuse for failure to make progress with domestic legislation—tax revision for instance—until the last foreign delegate has started home again. Washington will be "too busy" with its conference.

Yes, it must be a big success. And to the great newspaper public "success" is unanimity, a glorious oratorical blowout at the finish, everybody patting everybody else's shoulder. And so, because this is its first attempt, the Harding administration will be more inclined to make any and all concessions, than it would be—if it had a few earlier diplomatic victories tucked inside its belt. A few victories—and a present failure would not seem so costly. But now—making its initial bow?

To encourage disarmament—to show the American public that official Japan has no wish for "war"—to stand pat in the Far East. That, I think, will be the position of Japan's delegates at the Pacific conference in November.

(Who rules Japan? Mr. Mera asks in his second article. Mr. Mera answers his question by asking more. Is it the Emperor who on paper is nine-tenths of the Government? Or is the Diet supreme? Or the Cabinet? Neither of these is the real ruler, he tells us, explaining how the Japanese Government functions.)

LIND'S

Seventh and Lucas

Will Sell All This Week

Market Basket Free

Positively No Goods Delivered. With each purchase of $2.00 or more. Sugar and Eggs not included.

Pascuae Flour; Tempter brand; self-rising; fresh stock; 2 packages 15c

Aristos and Sweet Home Flour—
24-pound sack $1.09
48-pound sack $2.09
98-pound sack $4.09

Royal Patent Flour—
24-pound sack $1.02
48-pound sack $2.04
98-pound sack $4.05

Gold Medal Flour—
24-pound sack $1.04
48-pound sack $2.07
98-pound sack $4.13

Pillsbury's Best Flour—
24-pound sack $1.09
48-pound sack $2.18
98-pound sack $4.29

White Corn Meal; kiln dried, freshly ground; 10 pounds 18c

Rolled White Oats; Quaker brand; fresh stock; 20-oz. package; per package 11c

Log Cabin Syrup; small can, 17c; medium can 54c

New Orleans Molasses; Dove brand, Blue Label; No. 2-size can, 14c; No. 2½-size can 19c

Maid Syrup; Blue Bird; 2½-pound can; save the wrapper; per can 45c

Sweet Sugar Corn; Right Good brand; tender, sweet, small grain Illinois Sugar Corn; No. 2-size can; 15c value; per can 10c

Early June Peas; We-Nee-Nah brand, Wisconsin sifted; No. 2-size can 12c

Tomatoes; Indian Princess brand; red ripe, solid packed; No. 3-size can 15c

Asparagus; Calross brand; medium green; tall can 19c

Table Peaches; Mariposa brand, California yellow cling, in syrup; No. 2½-size can 25c

Baking Powder; Rumford's; 2 8-oz. cans, 15c; pound can 26c

Evaporated Milk; Golden Key brand; tall can 10c

Table Sauce Free With Coffee

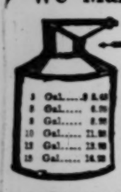
One bottle of Brooks' Double A Sauce free with each purchase of Coffee, 2 pounds or more, any grade; Quality unexcelled.

Coffee; Freshly roasted—
Santos; Peaberry; good quality; pound 20c
Santos; Bourbon; fancy crop; pound 22c
Our Special Blend; pound 30c
Guatemala; genuine Cobán; pound 33c
Mocha and Java; finest quality; pound 45c

Chic Cleanser, 3 cans 10c

White Naphtha Soap; Queen White; 3 bars 10c

We Manufacture Copper Cans



Screw Top. Postage and Insurance 10c Extra.

Prices on large and special made cans by request.

1 Gal.	$ 0.80
2 Gal.	0.90
3 Gal.	1.00
5 Gal.	1.20
10 Gal.	11.80
13 Gal.	12.00
15 Gal.	14.00

All cans made of 16 ounce lead stock (100% solid copper. No solder inside. All solder outside. The can screw is 4 ins. in diameter, large enough for hand, easily cleaned. These cans are built to last a lifetime of strenuous service—the top—the can—screw, is individually, solidly and perfectly fitted.

COPPER TUBING

Best Copper Tubing, 11c Per Foot. Brass Tubing, 23c Per Foot. Tubing Cut to Any Length. Unions, 25c.

Hydrometer U. S. Government Tested, $1.00.

Flavoring Extracts Rye, Gin, Etc., $1.00 oz.

All articles packed in strong, plain corrugated boxes. Shipped by American Railway Express or Parcel Post. Send draft or money order. Orders shipped same day as received.

YES WE SEND C. O. D.

GIRARD HARDWARE CO.

Estab. 45 Years.

Dept. 9, 1826 Ridge Ave.

PHILADELPHIA, PA.



Do you walk like this—

If So, Visit Our Foot Relief Department

OUR foot expert is qualified to fit and adjust Wizard and Dr. Scholl's foot appliances, which will eliminate this defect.

There are many other conditions, such as callouses on the soles of your feet, painful heels and many other foot ailments.

Come in, there are no charges for advice.

(Foot Relief Department—Main Floor.)

STIX, BAER & FULLER

GRAND-LEADER

STIX, BAER & FULLER

GRAND-LEADER

DOWNSTAIRS STORE

The First Anniversary of

THRIFT AVENUE

The Buy-Way of St. Louis

AT this time we repeat with pride the announcement of a year ago:

"'Tis an Avenue running right through the north end of our Main Floor from Sixth to Seventh streets—and those who travel thereupon will find opportunities for economy at every step."

Unusual price features prevail tomorrow in celebration of the first birthday of this Highway of Economy.

Flannelette Gowns, 98c

Women's high neck, long sleeve Gowns, of flannelette in all-white or pink and blue stripes. Regular and extra sizes. Slightly soiled. (Thrift Avenue.)

Flannelette Skirts, 49c

Women's Petticoats of flannelette, in all-white or pink, blue and gray stripes. Deep ruffle finished with scallops or plain hem. Slightly soiled. (Thrift Avenue.)

Infants' Dresses, 95c

Sample line of imported Dresses; apron and high-waist styles, hand embroidered. Shown in white and dark colors. (On Thrift Avenue.)

Silk Stockings, 79c Pair

Women's Thread-Silk Stockings, black, and white. Semi-fashioned. Lisle garter tops. (On Thrift Avenue.)

Children's Hose, 12½c

Cotton Stockings; black, brown and white. Slight irregulars. (On Thrift Avenue.)

Bath Towels, 25c

Of fine quality bleached Terry Cloth; woven fancy allover jacquard designs, with deep jacquard borders in pink or blue. A buying limit of 12 to a customer. (On Thrift Avenue.)

Bed Blankets, $3.95 Pair

Fine quality, heavy weight, soft finished wool-mixed Blankets, in colored plaids. Measure 66x80 in., for full size beds. While lot of 65 pairs lasts. (On Thrift Avenue.)

Tablecloths, 75c

Hemstitched and Scalloped Tablecloths of bleached mercerized damask, with blue, rose or yellow border. Size 58x58 inches. Buying limit two. (On Thrift Avenue.)

Buffet Sets, 29c

Consisting of one large oval and two round Doilies, stamped in simple and attractive designs for cross-stitched and lazy-daisy embroidery. (On Thrift Avenue.)

Electric Toasters, $2.98

The "Reddy" flat-top style, for cooking, heating, warming, etc. Complete with cord and plug. (On Thrift Avenue.)

Cooking Kettles, $1.19

Large size (10 quart), of heavy gauge aluminum; with bail handle and wood handle grip. (On Thrift Avenue.)

Apartment Sets, $3.95

Twenty-six piece Apartment Sets of domestic semi-porcelain, decorated in dainty border design. (On Thrift Avenue.)

Cups and Saucers Set of Six, $1.39

Of good grade Japanese china, decorated in allover blue design on good white bodies. (On Thrift Avenue.)

Wool Goods, $1.98 Yard

Remnants of all-wool Suitings and Coatings, exceptional quality; plain and novelties; various lengths. 50 and 54 inches wide. (On Thrift Avenue.)

On the "Squares"

Wool Goods, $2.98 Yd.

Remnants of fine all-wool Coatings and Dress Goods, weights for dresses, gowns and coats, various lengths, many match. 54 in. wide. (Square 2, Main Floor.)

Notions

(No Mail or Phone Orders)

Sewing Thread—white and black. 100-yard spools, *6 for 15c*
Shursnaps, best brass snap fasteners, *5c card*
Shinola Wool Polishers, *15c*
Fairy Brass Safety Pins, *5c card*
Hickory make Sew-on Supporters at *15c pair*
Dress Shields, various styles, at *19c pair*
Paper Shopping Bags, *5c each*
Coats' Darning Cotton, black and colors, 45-yard balls, *3 for 10c*
(Square 9, Main Floor.)

On Square 7—

Florentine Silk, 98c Yd.

New designs and color combinations, for kimonos, dressing jackets, lamp shades, fancy work and linings. Reversible and durable in wear.

Imported Pongee, 98c Yd.

"Red Label" 12-m. imported Pongee in natural tan color; suitable for wearing apparel, fancy work, etc. 33 inches wide.

Underwear Crepe, $1.30 Yd.

All-silk Crepe in shades suitable for all undergarment purposes. Tubs perfectly. 40 inches wide.

Mesh Bags Repaired and Silver-Plated at 98c

During this week, we will repair and silver plate Mesh Bags of any size, at this special price.

(Jewelry Repair, Mezzanine Floor.)

Blankets, Sheets, Pillowcases

And Other Staple Cottons at Reduced Prices

(No Mail or Phone Orders.)

Fruit-of-the-Loom Special, 16c Yard

Bleached Fruit of the Loom Muslin, 36 inches wide. Limited quantity.

Sheet Blankets, $2.45 Pair

Soft-fleeced gray cotton Blankets, often used as sheets. Size 72x84 in.

Utica Sheets, $1.45 Each

The Sheets are made of the heaviest Utica Mills bleached sheetings, "Oneida" brand, subject to occasional oil spots. Size 90x90 inches.

Pequot Tubings, 39c Yard

Pequot Mills Pillow Tubings; bleached. 42 inches wide.

Crochet Bedspreads, $1.00

White Crochet Bedspreads, for three-quarter size beds. Buying limit two.

A. C. A. Ticking, 20c Yard

Amoskeag A. C. A. Ticking; weigh 8 ounces to the yard; lengths of 2 to 9 yards.

Bath Towels, 27c Each

Bleached Bath Towels, of heavy quality Terry cloth. Large size, measuring 20x40 inches.

Outing Flannel Very Special, 10c Yard

Ten cases of standard quality Outing Flannel, in a large variety of patterns and colorings.

Readymade Sheets, 50c Each

Made of good quality bleached sheeting, in size 54x90 inches.

Pillowcases, 25c Each

Made of remnants of heavy sheeting; sizes 42x36 and 45x36 inches. Slight seconds.

Nashua Blankets at Special Prices

Heavy cotton bed Blankets in pink, blue and gray plaids.

Size 60x76 *$3.25 Pair* | Size 66x80 *$3.95 Pair* | Size 72x84 *$4.45 Pair*

Bedspreads at Special Prices

White crochet and satin Marseilles Bedspreads, all sizes, priced special because of slight imperfections.

3 O'clock Special

Bed Blankets, $1.95 Pair

Soft-fleeced cotton Bed Blankets in pink, blue and gray; size 64x76 inches. A lot of 260 pairs.

(Downstairs Store.)

Sale of 375 Coats



Sizes for Women, Misses and Girls

At $12.98

THIS is the lowest price we have been able to quote in several years on Coats of their good quality.

They are cut extra full, fashioned of velour, bolivia and polo, in brown, navy, Harding blue and Pekin. Choice of loose flare and belted styles, with collars of fur; others of self material, close fitting or scarf effects, trimmed with fringe, large pockets and novelty buttons.

Sizes for girls 6 to 14 years; women's and misses', 34 to 40. (Downstairs Store.)

October Sale of Gloves

Is of Great Benefit to the Entire Family

Women's Chamois-Suede At 49c Pair

Fine quality Chamois-Suede Gloves, in white and colors, in two-tone, slip-on and strap-wrist styles. Some with heavy embroidered backs.

Women's Silk Gloves At 95c Pair

A manufacturer's rejects of high-class Novelty Silk Gloves in black, white and colors. The imperfections are so slight that it is difficult to detect them.

Women's Doeskin Gloves At 65c Pair

Fine quality Doeskin Gloves in white and white with tan embroidery. All sizes.

***Men's Jersey Gloves* At 29c Pair**

Good quality one-clasp Jersey Gloves, fleece lined, in tan, brown, gray and black.

Gauntlet Gloves At 35c Pair

Cowboy and Cowgirl Gauntlet Gloves, of good quality, fleece-lined jersey cloth, with leatherette cuffs, fringe trimmed. Some plain; others with red star. In tan, brown and gray. All sizes.

Children's Gloves At 79c Pair

Fleece-lined Kid Gloves, in tan, brown and gray. All sizes for boys and girls. (Downstairs Store.)

Silks and Wool Goods

At Prices That Present Exceptional Savings

Crepe de Chine, $1.25

Excellent all-silk quality, in light and dark colors, black and ivory. 40 inches wide.

Tricolette, $1.25 Yard

Shown in dark and light shades. Some slightly imperfect, but splendid values. Yard wide.

"Economy Silk," 49c Yard

A well-known silk-and-lisle material, for linings, foundations, undergarments, etc. Dark and light colors. 36 inches wide.

Messalines, $1.49 Yard

All-silk Messalines, good wearing quality; in street and evening shades, also black. 36 inches wide.

Coatings, $1.25 Yard

Splendid weight Coatings in dark colors, for children's wear. 54 inches wide.

Plaids, $1.25 Yard

New Fall Plaids and Stripes; half-wool quality, in beautiful color combinations. 39 inches wide. (Downstairs Store.)

1200 Pairs of Felt Slippers

A Special Purchase Group

Choice, $1.25 *Pair*



WOMEN'S Felt Slippers, in a splendid assortment of colors, in ribbon trimmed moccasin style, with silk pompons. All have soft padded wool soles, with elk bottoms. Every pair clean, and there are all sizes. (Downstairs Store.)



A Sale of Sweaters

For Women and Children

THIS lot of Sweaters represents the entire surplus stock of an Eastern maker, which came to us at a great price concession, enabling us to offer remarkably good values in Sweaters in all the popular styles and colors.

At $1.98

Slipover Middy Sweaters, plain or fancy weave, of fine Saxony or Shetland. Have turnover collars, or collarless style, and all have braid sash. Sizes for women and misses.

At $3.98

Sweater Coats of fine wool, in fancy design; Tuxedo models, with collar of brushed wool or contrasting colors; others button-front style. Shown in the new colors. Sizes for women up to 46.

Heavy Sweater Coats, $4.98

In belted styles; also the new roll collars, as well as the finer quality wools in Tuxedo models. Good range of new colors, and sizes up to 46.

At $3.49

Misses' and School Girls' Sweaters, in the heavy belted styles; button-front. Some trimmed in contrasting colors. Sizes 6 to 16 years.

At $1.00

Sample line of Infants' Knit Sweaters and warm Jackets, of finest yarns, in fancy weaves. Also fancy Caps and legging Drawers. (Downstairs Store.)

Women's Union Suits, Special, 79c

Medium weight, fleeced Union Suits with French band top, built-up shoulders. Low neck, sleeveless and ankle length. Sizes 36 to 44. (Downstairs Store.)

Silk Stockings, 69c Pair

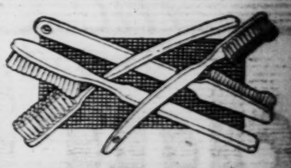
Women's plain thread silk and fancy dropstitch Silk Stockings, in black, brown and Russian calf. Lisle garter tops. Slight irregulars. (Downstairs Store.)

Percolators, 95c

Heavy gauge aluminum Percolators, 6-cup size, with glass top and black ebony handle. (Downstairs Store.)

Cup and Saucer, 15c

Plain white, medium weight Cups and Saucers, in St. Dennis shape. While lot of 300 dozen lasts. (Downstairs Store.)



28,000 Toothbrushes

In a Sale Monday

At 10c *Each*

AN enormous importation of Toothbrushes, in styles and sizes for adults. Open back, tufted end, sanitex and other kinds. White bone handles. Exceptional values at the sale price. (Downstairs Store.)

Home-Makers' Week Specials in

Curtains and Rugs

THIS event brings to you larger assortments to select from, with prices lower than in several years. You can hardly afford to miss this opportunity.

Lace Curtains, $1.18 and $1.68 Pair

Scotch Net and Nottingham Curtains, in a wonderful assortment of patterns, in white and beige. Full width and 2½ yards long.

Scrim Curtains, $1.49 Pair

Silk hemstitched Scrim Curtains of good quality, finished with neat lace edge. White, cream and ecru. 2½ yards long.

Sectional Paneling, 25c Ea.

Good assortment of patterns, in ivory and beige. Sections are 9 inches wide and 2½ yards long.

Marquisette, 15c Yard

Good quality Marquisetta, in ivory and white. Every yard perfect. 36 inches wide.

Printed Marquisette, excellent patterns and color combinations, *26c yard*

Ruffled Curtains, 85c Pr.

Scrim Curtains in white; have four tucks on front edge and bottom, finished with 4-in. ruffle.

Window Shades, 49c

Opaque Window Shades in yellow, white and green; mounted on excellent spring rollers. Complete with fittings. Every Shade is perfect.

(Downstairs Store.)

Axminster Rugs, $28.65

STANDARD grade Axminster Rugs, in allover, floral and Chinese effects, in all the season's most desirable color combinations. Size 9x12 feet. Every Rug perfect.

Axminster Rugs, $33.90

High-grade seamless Axminster Rugs, in allover patterns, pleasing colors, suitable for any room. Size 9x12 feet.

Axminster Rugs, $2.69

Excellent grade Axminster Rugs, in pretty allover and medallion patterns, in shades of blue, rose, tan, etc. Size 27x54 inches.

Linoleum Rugs, $11.95

Genuine burlap-back printed Cork Linoleum, in hardwood and fancy block effects; slightly imperfect but remarkable values. Size 9x12 feet.

Floorcoverings, 36c Sq. Yd.

Sanitex—a dependable grade felt-base Floorcovering, in light and dark colors. Cut from full perfect rolls, at a great saving in the cost. (Downstairs Store.)

Bullet Fatal to Negress.

Sarah Bowers, negress, of 1606 Tennessee avenue, East St. Louis, died Friday from a bullet wound in the right leg received Monday night when a revolver handled by Herbert Winters, negro, of St. Louis, was accidentally discharged.

MORE DEPOSITIONS IN PILLOW MURDER CASE

Victor J. Miller Denies Barring McAuliffe and Casey From Seeing Attorneys.

Depositions were resumed yesterday in the case of Thomas (Dewey) McAuliffe and Leo Casey, under indictment on the charge of killing Erris Pillow, a negro messenger for the North St. Louis Savings Trust Co., who was shot in front of his home, 4046 Fairfax avenue, the night of May 9 last.

Pillow was to have been a witness against James Hogan, paroled convict, charged with robbery following Pillow's identification of Hogan as one of the two highwaymen who kidnaped him in an automobile from Jefferson avenue and Wash street, April 4, and robbed him of $155, a $500 Liberty Bond, and $65,931 in checks which he was carrying from the First National Bank to the North St. Louis Savings Trust Co.

Testimony by Victor J. Miller.

Victor J. Miller, president of the Board of Police Commissioners, testified that he took a particular interest in the case because a State's witness had been murdered. He denied having at any time issued an order that McAuliffe and Casey were not to be permitted to see counsel while in custody of the police.

"The Chief of Police informed me that detectives had obtained valuable information concerning the murder from witnesses who did not want their identity known for fear that they would be put out of the way," said President Miller. "I interviewed the witnesses and assured them that they would be protected by the police."

Reference to Cartridges.

Chief of Police O'Brien testified that he directed that McAuliffe and Casey be taken to an outlying police station, and that the names of the witnesses be withheld. He said, in response to a question, that he took no part in the arrest of McAuliffe or Casey. He interviewed several witnesses. He was asked if he had seen cartridges passed to one of the witnesses at the Souland Street Station. He said he had, but that he did not observe who passed them. The defense contends that one of the witnesses was given ammunition by policemen to defend himself.

Syrena Walker, 17, of 4186 Delmar boulevard, a negro, testified that he was at Sarah street and Fairfax avenue when Pillow was shot. He said he saw a white man jump into an automobile as it was driven away from the scene of the shooting. He said he was unable to identify the man or the automobile.

Detectives Patrick Lardner and Louis Kaiser testified that they were detained as a special guard to watch McAuliffe and Casey when the latter were held at the Mounted District Station.

Gov. Hyde to Speak on Sunday School.

Gov. Hyde will address the fifty-sixth annual convention of the Missouri Sunday School Association, to be held at the Third Baptist Church on November 15-18. His address will be on "The Sunday School and Christian Citizenship."

Family Washing, 15c per pound

Everything ironed must contain one-half flat work. Rough dry 10c per pound.

Deliveries everywhere

The Lindell Laundry

Main 4356 1409-11 S. 8th st.

SHOEMART

507 Washington Av.

Anniversary Sale

Special



New Jazz Oxfords

In Patent Leather—for girls and young women.

STRAIGHT from New York comes this very latest in Young Women's Footwear—a stunning black patent leather street Oxford that is modeled after the men's Oxfords—yet designed to grace the dainty feminine ankles. Exactly as illustrated — has low military heel and flexible Goodyear welt sewed soles. Sizes 2½ to 8—widths AA to C. Specially priced in this great Anniversary Sale at $5.95.

$5.95

Mail Orders Filled

FURS

Remodeled, Repaired and Cleaned



Are your Furs in good condition so that you can wear them when the cold weather comes around?

Do not wait until it gets cold to have your Furs remodeled and repaired, as we can put them in first-class condition now for less money than we can later on.

Your old Furs can be made to look like new by our special process of cleaning and repairing.

Our experienced furriers can remodel your last season's Furs into the newest and most up-to-date styles. We do quality work at reasonable prices.

Special attention to out-of-town work.

Landers & Pearlman Fur Co.

714 Washington Av.

Take Elevator to 4th Floor.

513-515 Washington Avenue

Jackson's

Sale of COATS



The cry of ECONOMY which is heard everywhere finds an echo in this Coat sale, that brings to the buying public of this city ENORMOUS SAVINGS in WANTED WINTER apparel.

Actually Worth $30, $25, $20—Tomorrow

Fur-Trimmed Velours—
New Seal Plushes—
Suedines & Broadcloths—
Fur-Pile-Fabric Coats—
Embroidered Bolivias—
Embroidered Coats—
Hundreds of Silk Plushes—

$15

WE believe there are enough economical women in St. Louis who want to save $10.00 to $20.00 on a Winter Coat—and best of all—CHOOSE FIRST SELECTION from a stock of over 200 Coats in this sale tomorrow. Over 25 different styles—every color imaginable. All sizes.....

Higher-Grade Winter Coats

BOLIVIA, velour de laine, tinseltone, broadcloth and suede velour and silk plush Coats of the finest descriptions; all colors and sizes, in this sale at..... $25

FUR COATS

GENUINE French coney Coats in taupes, browns and blacks; also hundreds of luxurious fur-trimmed Coats of the most expensive cloth materials. EXTRA SIZES INCLUDED IN THIS SALE TOMORROW AT

$29.75 & $35

MONDAY MORNING CLOSE-OUTS

Samples, Odds & Ends, Etc.

FROM 9 to 1 o'clock only—as the lots will not last longer at these prices.

112 Wraps

EMBROIDERED and self trimmed light-weight early Fall Wraps—all sizes until sold out tomorrow— $10.00

92 Dresses

SILK Dresses in all sizes—all shades—good styles—until sold out Monday morning, choice at $7.50

84 Suits

LIGHT-WEIGHT early Fall Suits—suitable for immediate wear—sizes 16 to 44 only—on sale at $10.00

82 Dresses

CHOOSE any of these $2 Dresses off the rack tomorrow—materials alone are worth much more—out they go at $15.00

59 Suits

BETTER grade of early Fall Suits—many handbeaded models—mostly navies and blacks—choose tomorrow of any, at $19.75

Brandt's FOOTWEAR

618 WASHINGTON 617 ST. CHARLES

Expert Fitting Service *Mail Orders Invited*

"Clyde"—the new

Walking Oxford for Fall—a noteworthy example of Queen Quality value supremacy. An essential addition to most every woman's wardrobe at surprisingly moderate prices.

Queen Quality SHOES



Tan Calf $8.50 *Black Kid* $8 *Brown Kid* $8.50

Special Selling of Women's New Fall Footwear at $7.45

Featuring selections from higher priced lines at remarkable savings. 1, 2 and 3 Strap Pumps, Sandals, Oxfords and Boots—Patent, Black Satin, Black Suede, Brown Calf, Brown Suede, Brown Kid and Tan Calf. See window display. Choice.....

Women's Full-Fashioned Silk and Silk-and-Wool Hosiery at $2.25.



Two-Strap Shopping Pump $10

A charming Strap Pump with a practical welt sole and Cuban heel. This is an ideal Pump for general wear.

The smart wing tip further enhances its appearance.

It is made of black and tan grain calfskin and is reasonably priced at $10.

Footwear of this type will be very popular this Fall for general wear.

Imported English Woolen Stockings

Medium weight, in heather shades. Specially priced at..... $2.15

Shupe Shoe Co.

OLIVE AT 10TH ST.

Fall Catalogue Sent Upon Request

Gotham Gold Stripe Silk Hosiery

"A Delightful Place in Which to Shop."

HENRY A. WEIL, INC.

916-918 OLIVE ST.

Gotham Gold Stripe Silk Hosiery

Each Day Sees the Arrival of Many

New Modes for Fall



With the opening of the social and theater season, with the coming of brisk, cool weather and with the thought of the new fashions uppermost in her mind, Milady naturally turns to this store, whose province is to supply the smartest apparel at a minimum of expense. Come here tomorrow—you will be surprised and delighted with the becoming fashions we are showing, you will be pleased with the excellence of our service, the intelligent assistance of our saleswomen and you will be most happily amazed at the very reasonable prices quoted on each individual garment.

Evening and Dinner Gowns

$35 to $275

Beaded, sequin and Paillette Robes, laces, crepe romain, taffeta and chiffon in a variety to make every occasion the more enjoyable in the knowledge that one's Frock or Gown is suitable, new and becoming.

Afternoon and Street Frocks

$25 to $195

Some with the dash and verve of youth, others with the dignity consistent with more mature years. There are Frocks of Poiret twill or tricotine, embroidered in the newest bright colored effects, of Canton crepe, satin-faced Canton, silk velvet, laces, Georgette and combinations of materials.

New Fall Coats

$35 to $275

Coats and Wraps for every occasion, with a quality of materials, workmanship and furs that make them most desirable. Such materials as marvella, onduro, moussyne, panvellaine, gerona and evora in either untrimmed styles or modes trimmed with wolf, caracul, natural or kolinsky squirrel, beaver, Scotch mole, nutria and other furs.

New Fall Suits

Priced $45 to $195

With complete varieties to show, we are confident that each individual taste and figure can be suited. Such materials as duvetyne, moussyne, marvella, gerona, evora and duvet de laine are tailored or trimmed with the newest furs, wolf, fox, mole, squirrel, beaver, nutria, etc.

(Second Floor.)



Exclusive Styles and Exceptional Savings Characterize This

Sale of Autumn Millinery

$20.00 Hats—
$18.50 Hats—
$15.00 Hats—
$12.00 Hats—
$10

We wish to emphasize, in addition to the completeness of this collection of new Autumn millinery, the substantial manner in which each Hat is underpriced. Moreover, every style is smart and distinctive, a feature that appeals to all critical women and misses.

- *Duvetyne Hats, in new Fall shades.*
- *Attractively colored flower trimmed Hats.*
- *Black Panne Hats, trimmed with coque.*
- *Black Panne Hats, trimmed with glycerined feathers.*
- *Ostrich trimmed Hats, in new shades.*
- *Smartly tailored black felt Hats.*
- *Matrons' Hats, in black and subdued shades.*

(Third Floor.)

MEETING AGAINST OPEN SHOP

The second of a series of ward meetings in opposition to the open-shop plan of employment will be held Tuesday night by the Central Trades and Labor Union at Olympic Turner Hall, Thirteenth and Monroe streets, in the Third Ward. The first meeting was held in the Tenth Ward Sept. 27. Among the speakers will be Percy Pepoon of Typographical Union No. 8, chairman of the Trades Union Educational League, which is conducting the trades union campaign against the open-shop policy.

More People Than Ever Are Wearing Glasses

It is simply because of the widespread realization that to defective vision may be attributed retarded energy, headaches and general nervousness.

For nearly half a century Erker's has united with the Oculists of this city and elsewhere in alleviating by means of corrective lenses the troubles caused by organic faults.

Many years of this responsibility have given to Erker's Optical Service that reliability absolutely essential in dealing with anything so delicate as the human eye.

An Erker Optometrist will be glad to advise with you about your eyes, and to direct you to a competent Oculist should your need be greater than an ordinary requirement.

Erker's

608 Olive—Two Stores—511 N.Grand

QUALITY FURS Less Than Wholesale Prices

Mink, Mole, Marten Capes, Coats, Scarfs and Chokers

We make our fine exclusive Wraps from furs bought direct from the trappers. They are far superior to the "ready-made" kinds.

We Remodel, Clean and Repair Furs at Most Reasonable Prices.



RABEN-EMAS FUR CO.

Olive 4927
Open Saturday All Day
205-06 VICTORIA BLDG.
Northwest Corner Eighth and Locust Streets
Take Elevator to Second Floor and Save Money.

ELEVEN PRECAUTIONS TO PREVENT FIRES

List Compiled in Connection With Observance of Fire Prevention Day Tomorrow.

A list of "don'ts" and precautions was issued yesterday by the Fire Prevention Committee of the St. Louis Chamber of Commerce, in convention with the observance of National Fire Prevention day tomorrow. President Harding, Gov. Hyde and Mayor Kiel, by concurrent action, have set aside tomorrow as Fire Prevention day, and ministers in all St. Louis pulpits have been asked to mention this topic in their sermons today.

Eleven precautions follow:

Give the preference to "strike-on-the-box" or "safety" matches, but in case of buying the "strike anywhere" match, get one in which the white head is surrounded by a black bulb.

Never throw away a match until every spark is out.

Keep matches out of the reach of little children.

Caution as to Stoves.

Place stoves, furnaces and pipes far enough from walls and woodwork to avoid overheating, and cover the nearest wooden surfaces with sheet asbestos, sheet iron, or tin. If iron or tin is used, leave an air space behind it.

Never pour ashes into wooden boxes or barrels. Have a strong metal box.

Thaw frozen water pipes with hot water, not with flame.

Be careful not to use stove polish on a hot stove. Wait until it is cold, and be sure you know what is in the stove polish you are using. Buy the safe kinds.

Don't allow rubbish of any kind to accumulate.

Always remember that you must take no chances with gasoline. It is one of the most dangerous materials in common use. It must always be kept in a tightly fastened can, never in gasoline bottles. Never clean with gasoline in-doors.

Never look for gas with a match or flame.

Never leave an electric device, even for a moment, without making sure that the current is turned off.

Former Fire Marshal to Speak.

T. Alfred Fleming, formerly fire marshal of Ohio, and chairman of the National Fire Prevention Association, will speak on "The Red Peril," at a joint luncheon of the Chamber of Commerce and other civic organizations at Hotel Statler Wednesday. Moving pictures entitled "The Danger That Never Sleeps," also will be shown.



Eight Years After Statehood Jaccard's Was Founded

¶ It stands today after more than ninety-two years, the oldest large mercantile house in the Mississippi Valley, consistently pleasing and ever increasing discriminating clientele.

¶ It is considered one of the show places of St. Louis to-day. Visitors are always welcomed to inspect our beautiful jewels, watches, silverware and articles wrought in gold.



Madame Sveltline's Message—You can now secure genuine "*Sveltline System*" outer and under apparel that fits stout figures perfectly at this "*Gray Shop.*"

Saleswomen who are stout themselves and understand apparel-requirements for full-formed figures will gladly assist you in making selections.

Madame Sveltline

Autumn's Most Clever Styles Are Reflected in These New Suits Exclusively for Stout Women

HERE, ready for instant use, are cleverly-designed Suits, made exclusively and especially for the purpose of giving fully developed figures a commanding appearance.

Ample provision has been made for shoulders, upper arms and hips.

Materials Are

Duvetyn, velour, tricotine, suedene, yalama, moussyne, duvet de laine and other popular fabrics.

Sizes 42½ to 54½

Particular care has been taken to select color-combinations that accentuate the graceful slenderized lines, and create for wearers the most perfect harmony.

$49.50 to $235.00

The *Sveltline System*, over which these garments have been designed, was created exclusively for stout figures. After six years of practical use the System has been proved a success in providing perfect-fitting garments for larger women. You, too, will be pleased with the perfect-fitting qualities of these Suits.

Write for Illustrated Style Book.

Crosby's "GRAY SHOP"

Smart Apparel for Stout Women

1019-21 Locust St. Saint Louis

Sveltline SYSTEM

Irwin's
509 Washington Ave.

Again Proving Our "Always Better Values" with a Tremendous Value-Giving Sale of

Suits at a Price Any Woman Can Afford

Plain Tailored Suits *Fur-Trimmed Suits*

268 beautiful full silk-lined Fall Suits, secured in small lots from manufacturers who were willing to make concessions. Values that we can not recall ever having equaled at the very low price of

Tricotine Suits—
Yalama Suits—
Velour Suits—
Serge Suits—

Fur Trimmings

Moline—
Sealine— (Seal-Dyed Coney)
Coney

Every Trimming and Color

NOTE! There are just as many of the higher-priced Suits as there are of the lower valuations.

$35.00 Suits..
$32.50 Suits..
$30.00 Suits..
$25.00 Suits..

Every Suit Full Silk Lined

$19

Women's and Misses' Sizes





...ues"
...e of
...Afford
...9
...Misses' Sizes



TORIAL COMMENT
OWS WORLD HOPE IN ISARMAMENT CONGRESS

Continued From Page One.

...problems will compel a re-...of land armaments.
...league report declares that "the financial position of the European States imperiously demands further reduction of military expenditures, and indeed it is not too much to say that the economic revival of Europe depends largely upon such reductions being effected."

When the report goes on to say that limitation of naval armaments can be effectively secured at Washington it is only uttering an appeal for Washington to show the way.

Philadelphia Record—Of course, the people of this country know that "the Government at Washington will still live," regardless of the doings of the conference. What they want to see is a serious and sincere effort on the part of the representatives of this Government, which has issued the invitations for this international confab, to make the meeting a great success.

Boston Globe—The time will come when enough of the people of the world decide to put an end to war. Then it will stop.

OMAHA WORLD-HERALD—In the final outcome it is the people who pay the awful costs of war and give their sons to feed its black maw, who will pass judgment on the work of the conference which is to assemble in Washington shortly, and particularly on the contributions of its success or failure made by the American representatives. It is the people who are staggering under the back-breaking burden of enormous armaments, who realize that they are a growing menace threatening civilization with insolvence, and who see clearly that they point unerringly to future wars. Whatever diplomatics and Senators and rulers may do and say, the people will not be content with faint-hearted temporizing, or with conclusions lacking in vision, courage and true devotion to the ideals of peace.

Leading French Opinion.

A summary of the opinion expressed in the newspapers follows:

Bon Soir—France is not disinterested in the question of armaments. They must be limited; we agree with everyone on that point. And we will prove to our allies and to our present associates how weak is the accusation of militarism which is being levelled against us.

Journal Des Debats—If some reduction of armaments then can be brought about—at least in the resolutions which will be passed by the conference—if a definite agreement can be settled upon which will safeguard or favor the American interests in the Pacific, much will be done to make the American public put its trust in the new Governments. And Mr. Harding's policies will be singularly strengthened.

Matin—M. R. Raymond Poincare, commenting on an article in the Daily Telegraph, said: "It is certainly to be desired that the question (of a Franco-Anglo-American alliance) should be again discussed at the conference in Washington, and it is very evident that if, under the present circumstances, we are asked to disarm, we will be forced to answer, 'What guarantees have you to offer?' And, indeed, France will make basis to lighten her military burdens if reassuring realities come from Geneva or from Washington."

Soir—A reporter of the Giornalo del Popolo had an interview with an officer of the Japanese navy who was on a mission in Europe and especially in London and Paris. To a journalist who asked if a war was possible between Japan and the United States this officer answered:

"Not only is war possible, but it is inevitable. I can venture to say that hostilities from one side or the other will begin as soon as formidable enough naval armaments have been built up. This will take some years. War will not break out before 1925. * * * * The deciding factor will rest in the fighting power of the two fleets, and in this respect the two countries will make gigantic efforts. Naturally, the Americans have begun to set the pace. We have responded immediately to the limit of our resources. We have not hesitated to sacrifice 16 per cent of our budget to naval construction."

Evidently we must not put too much faith in these words. It is certain that responsible persons would take acount of the difficulties that would be occasioned by such a war. But it is none the less evident that such a state of mind, which is probably widespread in military circles, bodes ill for the conference in Washington.

Says Republics Should Collaborate.

Avenir.—The action of France in a discussion of this nature (concerning the Pacific question) can only be conciliatory and we will do nothing to cause confusion between Washington and Tokio. Moreover, it would not be amiss for our participation in the conference to be the supporting of the common interests for which in all respects we stand jointly with the United States. * * * * It is time that the two Republics changed heir sympathy into collaboration.

Figaro.—The acclamations with which Gen. Pershing was welcomed on his arrival in France showed once again how profound and sincere is our friendship for the United States. The occasion for looking back should be seized with eagerness because it allows us to measure the ground lost since the armistice. Is all this ground lost forever? With the aid of the Americans can we not regain some of it in the conference in Washington.

Canadian Comment.

From the press of Canada the expressions of the following leading newspapers are quoted as typical:

Manitoba Free Press—Here is the occasion beyond all others where Canada should play its role with consequences of good to the world not easily calculable. We know the views of America, because, in the main, we share them. Canada might easily, under such condition, play an essential part in bringing about an understanding with respect to the Pacific which would in turn facilitate disarmament.

Montreal Gazette.—Peace now reigns in the waters of the broad Atlantic and will continue as long as Great Britain and the United States stand together. The statesmanship of the nations can find a way to permanently realize the dream of peace everywhere through disarmament. It is a much cherished desire that when the delegates to Washington get settled to business there will evolve ways and means to save the world from future misery and destruction. If the present opportunity is availed of at the Washington conference, humanity will be rescued from a vampire which for generations has sucked the life blood of the world, in the shape of an expenditure of hundreds of millions annually in armaments, not to speak of the loss in human lives.

British Opinion Hopeful.

The tone of the British press is much like that of other nations, the hope being generally expressed that a forward step will result from the conference. Following are parts of some leading editorials:

Westminster Gazette—The problem of disarmament is the fundamental problem before the nations

Continued on Next Page.

TIP-TOP HOSIERY SHOP

Is Showing the New

Ladies' Silk-and-Wool Hose

This is the latest novelty in Ladies' Fine Hose, and bids fair to be very popular this Winter; all the new shades, priced—

$1.45 to $3.50 Pair

High-Grade Fancy Lace Silk Hose
In all the newest shades. We are offering some extra values this week at, the pair..... **$6.50**

Have you seen the New "NUDE" Silk Hose? It's all the rage.

We Also Show Complete Lines of—
Men's Hose — Children's Hose

807 Locust Street
Ground Floor, Victoria Bldg.

Home Cooking



that cheers your heart and makes eating a joy is prepared on the

Willard Range

Is Also a Wonderful Baker.
Few makes of ranges cook your meals as well as a *Willard*. The more critical you are the more you will appreciate the merits of the *WILLARD RANGE*.

Models from $30.00 to $70.00

W. G. WILLARD
612 Franklin Av., St. Louis

DRESS SALE! See Our Windows Tomorrow for Prices.

Addison's
517-519 WASHINGTON AV.

SUIT SALE! See Our Windows Tomorrow for Prices.



Here Is the Big Sale That Thousands of Women Have Been Waiting for This Season

Offering 2200 New Plush & Cloth COATS



Not in the Seven Years We've Been in Business Have Coats Like These Been Sold for Such Sensationally Low Prices!

Not merely "lower prices," but the "lowest prices" at which Coats of such quality have been sold in St. Louis, is the basis of appeal we make for the largest crowd that ever attended a Coat sale.



$75 Coats
$65 Coats
$55 Coats
$45 Coats
$35 Coats

And Hundreds of Styles Too

TOMORROW

Suedenes and Velour de Laines—
Salt's Silk Plushes—
Genuine Broadcloths—
Suede Wool Velours—
Moussyne and Geronas—
Bolivias and Veldynes—
Fur and Pile Fabric Coats—
Baffin Seal Coats—
Over 500 Materials—



Fur Borders	*Every New Style*
Opossum Collars	*Silk-Lined Coats*
Skunk Trimmed	*Satin-Lined Coats*
Sealine Collars	*Every New Color*
Fur Pockets	*Sizes for Juniors*
Beaver Trimmed	*Sizes for Women*

EXTRA SIZES UP TO 58
For Large Women Included



We urge every woman in St. Louis or nearby cities to attend this sale tomorrow—it's the most spectacular event ever promoted by this store, as never before have we offered such sensational values for such prices. BE SURE TO BUY YOUR WINTER COAT IN THIS SALE TOMORROW.

SALE WILL COMMENCE 8:45 MONDAY MORNING

Extra Salesladies Have Been Engaged to Wait on You.

$10 $15 $19 $25 $33

Children's Coats In this sale tomorrow.

Addison's
517 Washington Av.

Trorlicht-Duncker
Locust at Twelfth

A Sale of Oriental Rugs

A strike in the Wilton Rug Mills which continued through several months was ended a short time ago. On account of the length of time that these Wilton looms were idle there is at the present time

a great scarcity of Domestic Wilton Rugs

For this reason we have gone through our beautiful stock of Oriental Rugs, which, of course, are priced on a replacement basis, and selected

just 197 Oriental Rugs of various weaves

on which the price was cut to a point where it compares favorably with the price of a good Wilton Rug. The amount of

this cut averages from 12 to 48 per cent

and makes a large number of the pieces priced below what we paid for them.

Following is a list of the various weaves and the average cut for each weave:

Daghestan,	average 44%	Cabistan,	average 48%
Mahal,	average 17%	Chinese,	average 44%
Kelleigh,	average 39%	Muskabad,	average 12%
Shiravan,	average 41%	Beloochistan,	average 24%
	Mossoul,	average 27%	

Trorlicht-Duncker
Locust at Twelfth

What Are Samples?
SAMPLES are the original model garments that a manufacturer uses to secure orders from retailers. They are displayed only in New York showrooms—naturally, are the BEST-MADE GARMENTS.

Sternberg's
716 Washington Ave.

Buy Now—Save Money
DON'T wait till later when the big RUSH is on. Save $10.00 to $25.00 in this sale. A deposit will hold any purchase until you are ready for it.

"SAMPLE COATS"

CUSTOM-TAILORED COATS AND WRAPS FROM THE MOST NOTED MANUFACTURERS IN AMERICA ARE OFFERED IN THIS SAMPLE SALE

Such Coat values women never dreamed possible this season. We purchased six sample lines of New York's most exclusive manufacturers—garments that are only shown in New York's finest specialty shops at exorbitant prices. As "Samples" they represent the highest degree of workmanship and are all one-of-a-kind styles that will appeal instantly to the most fastidious women. A sale that should bring every woman and miss within the radius of two hundred miles of this store—here tomorrow.

GROUP No. 1—
"Sample Coats" that should sell at $30, $25 & $20 will be offered in this sale at
$15.00

GROUP No. 2—
"Sample Coats" that should sell at $47.50, $43.50 and $41.50 will be offered in this sale at
$19.75

GROUP No. 3—
"Sample Coats" that should sell at $57.50, $53.50 and $51.50 will be offered in this sale at
$24.75

GROUP No. 4—
"Sample Coats" that should sell at $67.50, $63.50 and $61.50 will be offered in this sale at
$33.75



The Materials—
Peco Seal Plushes—
Veldyns and Frostglows—
Suede Wool Velours—
New Bolivia Cloths—
Fur Fabric Coats—
Everas and Suedenes—
Broadcloths and Velours—
All Fur Coats—

All Colors—
Zanzibar—Beige—
Dark Browns and Blacks—
Sorrento and Navy Blues—
Taupe, Grey and Fawns—

The Styles—
Australian Opossum Collars—
Raccoon Fur Collars—
Wolf and Fox Trimmed Seal Collars and Cuffs—
Hand Emb. Models—
Russian Blouse Effects—
Tailor-made Styles—
Flare and Wrappy Modes.

Sizes for All—
Coats for Juniors.
Coats for Misses.
Regular sizes 16 to 44.
Extra sizes 45 to 58.



A Sale of **DRESSES**
Cloth—Silk—Satin
$15.00 $19.75
WONDERFUL tricotines. Canton crepes, crepe-back satins, etc; over 300 styles; embroidered and monkey fur trimmed; also beaded Dresses; all sizes.

A Sale of **SUITS**
Plain, Fur-Trimmed
$23.75 $33.75
FUR trimmed and plain tailored Suits; developed of the finest material; full silk lined; over 100 styles in this sale tomorrow.

STERNBERG'S, 716 WASHINGTON AV.

We Have Decided to Extend Our Special Offer for 30 Days of $2.50 Down on the

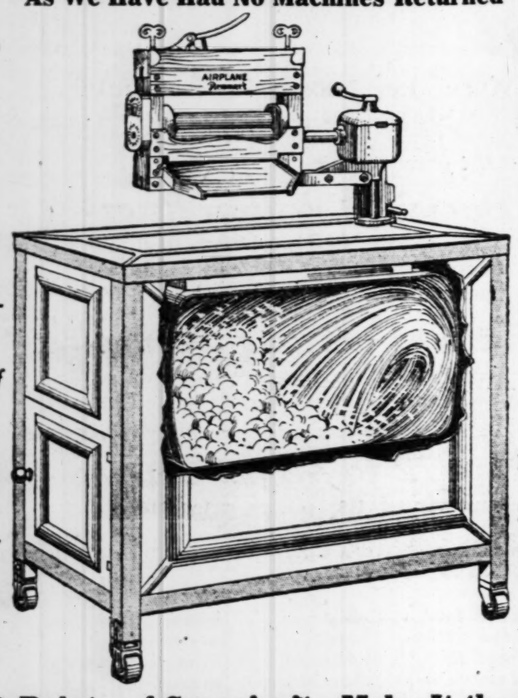
Airplane Electric Washer

and Balance $3.00 Per Week If You Like It As We Have Had No Machines Returned

Thousands are now using this wonderful Machine and are letting it pay for itself.

Made in St. Louis of the Best Material and Workmanship

Guaranteed Service



It Washes, Boils, Sterilizes and Wrings the Clothes

Let the Airplane solve your wash day problem for all time.

There Is One in Your Neighborhood

These 8 Points of Superiority Make It the Leader:

COPPER BOILER— Solid copper is the most practical and substantial material for this purpose. Boiler also has capacity of eight full-sized sheets or the equivalent. Large opening (16x18½) makes it convenient to handle large pieces. Being perfectly plain on the inside, there is nothing to wear or tear the most delicate article.

ENCLOSED CABINET— Heavy Armco steel sheets riveted to the frame makes a complete enclosure for all moving parts, making the Airplane Washer safe, especially where children are near.

GAS HEATER— Permits you to hold the temperature of the suds at 180, a pasteurizing temperature that sterilizes the clothes, kills every germ of disease and sourness and delivers a sweet wash. No machine really cleans after the wash water gets cold. Gas burner can be used for boiling white goods as desired. Throw away your old wash boiler.

OSCILLATING TYPE— With this principle of washing every ounce of water is in continued action. The spray, the surge, and the undertow created by the rounded ends, the flat bottom and the brisk rocking motion, give the water an action that is absolutely the most efficient in any power machine.

WRINGER— Extra large wringer, powerful enough to take care of the large, heavy pieces. This feature is one greatly appreciated by every home. Also the wringer lifts off, making the machine a flat top so it can be used for ironing purposes or as table between wash days.

SIZE AND FINISH— 18 inches by 37 inches makes it a convenient size to fit in a corner or to move through a narrow doorway. The egg-shell finish trimmed with gold stripes makes it a very beautiful piece of equipment.

MECHANICAL PARTS— There are only eleven moving parts to the entire machine, making it the most simple in construction; the frame being made of heavy angle iron, all welded together and the enclosure panel riveted in, makes the complete machine one solid steel structure which will last a lifetime.

PRE-WAR PRICES— With all the features embodied in this machine the manufacturer has the price reduced now to a pre-war price, making it the best value on the market. In this machine you get more than a dollar's worth for a dollar invested.

Just Call Olive or Central 1958

Remmert Company

H. J. FUCHS, Mgr.

7th at St. Charles

SOUTH SIDE Orr Electric Co. GRAVOIS and CHEROKEE Sidney 1757 Victor 1790R

Exclusive Distributors for Hugro Appliances

50th Anniversary Sale

Of Carpets, Rugs, Lace Curtains and Linoleums.

1871 *These special inducements are offered for early Fall buying—get yours while the stocks are complete.* 1921

Extra Specials—

Axminster Rugs, a rug for wear and durability, size 8.3x10.6..... $34.00

Axminster Rug, Oriental design, 9x12..... $37.00

Seamless Axminster Rug, 9x12..... $44.00



Rugs

Seamless Brussels, small allover and Oriental designs—9x12..... $21.00

Axminster Rugs, size 9x12, in Persian and Oriental effects..... $37.00

Seamless Velvet Rugs in allover and Oriental effects—9x12 size..... $39.00

Cork Linoleums

Two-yard wide genuine cork Linoleum—per square yard..... 79c

Four-yard wide genuine cork Linoleum—cover your room without a seam—per square yard..... 84c

Inlaid Linoleum—Per square yard.... $1.29

Extra-Size Rugs

11.3x12 Brussels Rug..... $34.00

11.3x12 Axminster Rug, beautiful Oriental patterns..... $49.00

11.3x12 Seamless Velvet Rugs..... $69.00

6x9 Axminster Rugs..... $18.00

4.6x6.6 Axminster Rugs, in Oriental Persian effects..... $12.00

Curtains

Marquisette Curtains, hemstitched with neat lace edges, white and cream..... $1.35

Scrim Curtains, with lace insertions; white and cream..... $1.50

Carpets

Brussels Stair..... 95c

Velvet Hall and Stair..... $1.50

Choice Velvet Hall and Stair..... $2.35

J. H. Tiemeyer Carpet Co. EST. 1871 516 LOCUST ST.

1921 *The Only Exclusive Retail Carpet Store in St. Louis* 1871

CENTRAL Y. M. C. A. TO BE REBUILT, BUT NOT SOON

Church Federation Council Decides Time Not Opportune for Raising the Money.

The council of the Church Federation met Friday night to consider the question of rebuilding the Central Y. M. C. A. building, at Grand and Franklin avenues, which burned about a year ago. It was decided to build, not only a new central building, but also several branches in various parts of the city.

It was agreed, however, that the present time is not opportune either for raising money or for engaging on a building program, so the plan will remain passive for an indefinite time. Engineers reported that no attempt to repair the burned structure would be practicable.

EDITORIAL COMMENT SHOWS WORLD HOPE IN DISARMAMENT CONGRESS

Continued From Preceding Page.

today. They have to choose whether they will continue to place a fond reliance on the old ineffective safeguards and to drift toward new conflicts, or whether they will make a determined effort to find other methods of settling their differences and of safeguarding their national life.

The United States is in a position to give the world an invaluable lead in this matter and reports from Geneva indicate that to some extent the league is compelled to await that lead. We hope that all the nations who will participate in the conference will be determined to make the utmost use of this opportunity.

London Times—It is necessary for the groping, dazed and stricken world of men that the conference should not fail. It would be a calamity, whose extent could not now be measured, if this new light of hope were suddenly extinguished in hearts that have grown weary of strife.

It would be an exciting and bewildering event if all the nations were suddenly to agree to disarm and to forego forever the works of war. But it would be genuinely encouraging and certainly satisfactory in our present mood if the great powers were to decide on a limitation of armaments. Such a decision, no greater and no less we expect from the Washington conference. This is no matter that can be left to the discretion and convenience of busy diplomats. It is one in which public opinion must make itself felt, one on which public opinion must concentrate.

Western Morning News (English)—At this juncture it is important that the British public should take keen and sympathetic interest in the Washington conference on armaments and promote its success in every possible way. The project does not mean merely the possibility of a reduction of armaments. On the success or failure of the conference depends the question whether in the immediate future we shall have to increase our navy.

Another consideration which should encourage this country to assist in making the Washington conference a success and relieve the world of the incubus of large armies and navies is the effect which such freedom would give to all nations. The nightmare of armaments may well terrify every man and woman. If that danger is removed and the limitation of armaments is agreed upon, the relations of all countries would change for the better and the fortunes of the world would be transformed.

Political Reconstruction Necessary.

London Morning Post—The only way to reconstruct the world economically is, first of all, to reconstruct the world politically. Economic chaos is the child of political instability. If men's minds are haunted by the fear of war, and by the forebodings of change, they cannot settle to that daily work which brings prosperity to nations. Now, a complete agreement between the three great Powers of the Pacific would radiate its beneficent influence throughout all the seas and shores of the world. It is the uncertainty brooding over the New World which, to a great extent, prevents the old from putting its house in order.

The London Daily News—No purpose is to be served by underestimating the difficulties that must be faced when the details of a practical scheme of limiting armaments are subjected to the test of discussion. There are no difficulties, however, which a generous candor and first class statesmanship may not overcome. Let it be said at once that if no definite advance toward producing a peaceful world comes from this conference, it would have been better that it should never have taken place, for the blow struck at the principles by which the League of Nations exists will seem not only like a treacherous blow; it may be a vital one.

Manchester (Eng.) Guardian—The Pacific question concerns Canada, Australia and New Zealand as much as it does Japan or the United States, and India, be it remembered, figures in the Anglo-Japanese treaty. On whatever principle the British delegation and its advisers are chosen, it should secure that representatives of both of the dominions and India are at the heart of things in Washington.

London Outlook—We believe that in apathy to the Washington meeting lies a grave danger; we venture to state that upon the success or failure of these deliberations depends the peace of the world and the continued solvency of our own country, more than upon any of the distressing but temporary national ailments under which we now suffer.

London Daily Express—The crux of the disarmament problem is the attitude of Japan. There is a feeling, a strong feeling, in the United States that Japanese foreign policy is dictated by a military caste and that the continuous and rapid growth of Japanese naval power is not warranted by purely defensive consideration. There is only one way to remove that impression, frankly and unreservedly, with the United States and ourselves in a concrete scheme for cutting down naval expenditure.

The Auto-Traff Glove Flash Signal



Fits comfortably over the hand just like a glove.

It meets every requirement of the Law effective Nov. 1st.

Only one signal glove is necessary where party has two or more cars.

Is adaptable to both the open and closed cars as the Red Flash can be seen plainly through the window in back of car.

BANNER SALES CORPORATION, Manufacturers
1512 Locust St., St. Louis, Mo. Bell Telephone Olive 93

19 Lbs. SUGAR Best Granulated.. $1.00

2½ pounds Cousins' Very Best Coffee .....
3 pounds French Blend Coffee .....
3½ pounds Success Coffee .....
Best Peaberry Coffee, per pound .....
Fine Drinking Java Tea, per pound .....
Ceylon Gunpowder Tea, per pound .....
Imperial Tea, per pound .....
Japan and Pinhead Gunpowder Tea, per pound .....The rest is

EAGLE STAMP SPECIALS:
50c stamps with 1-oz. bottle Pure Lemon and Vanilla Extracts.....
50c stamps with 2½-oz. bottle Pure Lemon and Vanilla Extracts.....
$2.00 stamps with one pound Pure Cocoa .....
50c Eagle Stamps with three-pound sack Fine Table Salt .....
Our Pie Fillings are time-savers—Cocoanut Cream, Lemon and Chocolate double stamps .....

Double Stamps on Teas and Coffee. No Stamps with Sugar Orders. Sugar Delivered With $1.00 Worth of Other Goods.

Most delicious Apple Sauce (1½-pound can).....
2 cans Sardines, in pure olive oil .....

Phone Main 2532 **Cousins Tea Co.** 4 SOUTH BROADWAY

THE Associated Press News appears exclusively in the Post-Dispatch in the evening newspaper field in St. Louis.

Greater Selection Boyd's Boyd-Richardson *Better Quality*



$45

An Extra Value in

Men's Silk-Lined Suits

Sport models—semi-conservative and conservative models—two, three and four button, single and double breasteds—herringbones, tweeds, diagonals and worsteds—plain colors, fancies and stripes—silk or all-wool alpaca lined, and the Boyd label, our guarantee of satisfaction, is sewed on the inside pocket of every suit in the lot.

The New Fall Topcoats

are a remarkable demonstration of value

$35, $40 and $50

See "Missouri"

Boyd's

BOYD-RICHARDSON

Olive and Sixth

Coliseum, Oct. 11th to 15th.

General News

ST. LOUIS POST-DISPATCH

General News

PART THREE. ST. LOUIS, SUNDAY MORNING, OCTOBER 9, 1921. PAGES 1—14B.

THE SATURDAY MOTORISTS

By W. E. HILL.



"You take the first turn to the left, then the next to the left, on past a cemetery, then turn to the left again," etc. The party in the car are trying to memorize it without success. Half a block away they will have got it all wrong.



The Saturday afternoon Ford party out foraging for seed pods, cat-tails, maple leaves, mullen stalks and any odds and ends of beauty that will help brighten up the apartment during the long winter months. Mullen stalks, milkweed pods, and dried autumn leaves are considered awfully smart just now when stuck around in pottery vases.



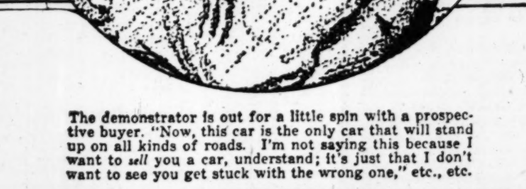
A quintet of Saturday motor faces. Reading from left to right (and back if you wish) we have the Rolls Royce chauffeur, looking with scathing glance at a passing flivver. Next, a beautiful lady who has turned around to glare at some one the car nearly ran over. Then comes Fred, the comic element, who says to the garage man: "Free air? I guess that's about all that's free here! Har! har!" Fourth in the row is the garage helper, who doesn't like the look of your brakes. "Gonna have trouble with them brakes some day!" (Wants to put on new ones.) Last is Aunt Hattie, who abhors anything that smacks of joy riding. Says she, "You can't tell *me* you were only going fifteen miles an hour. I *know* you were going twenty!"



Jessie is waiting at the station to meet a week-end guest. Jessie calls her little runabout "Fordie." You *should* hear Jessie say "Git 'ap, lil' Fordie!" when she starts the self-starter. It's awfully cute.



The lady who was always going to invite some one who hadn't a car to ride with her. That was long ago before she had the expensive car. Now she talks a great deal about not overcrowding on account of the springs.



The demonstrator is out for a little spin with a prospective buyer. "Now, this car is the only car that will stand up on all kinds of roads. I'm not saying this because I want to *sell* you a car, understand; it's just that I don't want to see you get stuck with the wrong one," etc., etc.



Every one told Mr. Morpheus that it wasn't the initial cost of the car; it was what came after. And now he understands, this being the fifth tea house with antique accessories that Mrs. Morpheus has visited during an afternoon run into the country.



Miss Moss, who operates most successfully "Ye Olde Time Shoppe" in the near suburbs. Trade is not very brisk this afternoon however Miss Moss is anxious to see what kind of car the last visitors left in. They priced everything and didn't even order tea. Miss Moss is sure it must be a very cheap car.



Mrs. Mae Wott, hostess of "The Purple Sloth" tea room specializing in tea and antiques for the city motorist, is very grand. "Very rahr," she will murmur when you stop to look at anything. Mrs. Wott likes to give you the impression that she doesn't have to keep a tea room or sell antiques. She is just doing it for a lark, that's all. But oh, the prices she asks—and gets!

Undertakers on Way to Convention.

About 230 delegates on their way to the convention of the National Association of Funeral Directrs, to be held in San Antonio will arrive here on a special train, via the Wabash, at 7:30 a. m. today. The delegation will be entertained during the day by the Mound City Undertakers and Liverymen's Association and will depart at 6:30 p. m.

1000 in W. U. Extension Classes.

The first of this year's extension division classes, evening and Saturday morning and afternoon, were held last week at Washington University. Count of the enrollment will be completed early this week, but it is known to exceed 1000, or upwards of 200 more than on the corresponding date last year.

My Dear "Mr. Thomas"

"Last Saturday I was in your store and bought a Roast. I noticed the U. S. Govt. Stamp is on all your meat. I also notice that you handle high-class native corn-fed beef. The roast I bought from you was young, juicy, tender and strictly fresh. It was the finest piece of meat I ever ate in my life. When I read your ad and saw the price, I was skeptic—but when I came to your store and saw the fine quality, I was really astonished. No wonder you have such a busy market." We receive compliments of this kind every day from our customers.

THOMAS
707-709 N. Sixth
Mon. and Tues.

PLATE BEEF Pound..... 5
CHUCK STEAKS Pound..... 10
SMOKED CALI. HAMS These are fine.... Pound 10½
Eggs 29 Fine large candled; guaranteed. Doz...
STEAKS SIRLOIN, ROUND, PORTERHOUSE—Strictly fresh; finest U. S. Gov't inspected. Don't miss this. Pound.. 12½
Navy Beans 5 lbs. 25 Fine cookers; 5c val.
SOAP Crystal White; large bars... 5

ADVERTISEMENT

Medicated "Mud" Is a Quick Beautifier

A Few Applications of Wonderful Plastic Compound Makes the Complexion Clear and Velvety.

One of the quickest and best beautifiers is the medicated "mud," known as De Breon plastique. It is not a mud, of course, but a fragrant plastic compound, which, when applied to face or hands, dries quickly into a beautifying mask, dissolving blemishes, removing the fine "lines of care" and preventing wrinkles. When the mask is removed, the skin is left firm, clear, delicately tinted, and as velvety as rose petals.

The De Breon plastique is easy and delightful to use, and the results are guaranteed to equal those obtained from high-priced plastic treatments obtained at beauty shops. In fact, the maker of the plastique is glad to place it on trial with anybody, the understanding being that if it is not entirely satisfactory it costs nothing. Simply send your name and address to Geo. H. Breon & Company, Dept. A, 1100 Coca-Cola Bldg., Kansas City, Mo., without money, and a large jar of De Breon plastique will be mailed to you. On delivery, deposit only $1 and postage with the postman. Try the plastique a week, and if not absolutely delighted, notify the Breon Company and your deposit will be refunded at once. This trial offer can be accepted without hesitation, as it is fully guaranteed.

A suburban home—want it? See Post-Dispatch Wants.

NEW GAME WARDEN OUTLINES HIS PROGRAM

Frank Middleton Says Laws Will Be Strictly Enforced by His Department.

By a Staff Correspondent of the Post-Dispatch.

JEFFERSON CITY, Oct. 8.—State Game and Fish Commissioner Frank Middleton of Unionville today outlined at the request of the Post-Dispatch his immediate program in administration of the department of which he recently took charge as an appointee of Gov. Hyde to succeed Tim Birmingham of St. James, Democrat, whose term had expired.

Middleton said he first would concern himself with the following:

Rigid enforcement of the Missouri law forbidding the hunting of aquatic game birds in motor boats or other power craft.

Termination of the practice now prevalent in the interior of the State of "dynamiting" smaller streams and lakes to obtain fish.

Would Permit Dove Shooting.

Obtaining from the Legislature an annual open season of, say a month, for the shooting of doves, which may not now be legally killed in the State.

Installing an effective system of salvaging fish trapped in temporary pools by receding overflow water from larger streams.

Requiring so-called "honorary" Deputy Game and Fish Commissioners to enforce the statutes for the protection of fish and game of the State.

Middleton said he expects to demand of his deputies close enforcement of all of the laws with which they are concerned.

"Deputies are supposed to be sportsmen as well as public officials," he said. "They should try to enforce the laws with impartiality and a sense of broadmindedness as to details. The laws are made by those who desire to perpetuate the resources of game and fish and they should be administered accordingly. There is no desire to split hairs over technicalities, but real benefits are desired. Practical results through the prosecution of law violators are more desired than the filing of petty cases merely to be doing something, but the laws must be enforced earnestly. Careful study of the laws' provisions is absolutely necessary to obtain the benefits of game and fish conservation."

Use of Boats Must Stop.

With regard to the hunting of waterfowl in motor boats and other power craft, Middleton said:

"I have determined that this practice must be broken up, and I am instructing my deputies to catch and prosecute the perpetrators. It is all very fine for the fellow fortunate enough to have a power boat to go along and slaughter ducks and geese by the score and more. But what of the real sportsman over there on the bank, trying his dead level best in a square manner to get a shot legitimately, while some fellow in a motor boat is blazing away. It is not right, it is unlawful, and unless it is stopped waterfowl will be exterminated."

Middleton said that his department has been informed that of all the offenses being practiced against the game and fish laws, dynamiting of the smaller streams and lakes and illegal seining are being practiced to greatest extent and that he has determined to enforce the prohibitions against them with especial vigor. Work in this line already has started, one of his deputies last week having captured and destroyed a quantity of seines of mesh smaller than two inches, the legal minimum in smaller streams, and evidence is being gathered which is expected to result in the prosecution of several groups which have systematically used explosives to obtain fish in quantities.

Letters are being written to Prosecuting Attorneys and to Sheriffs, Constables and their deputies, reminding them that they are charged with enforcement of these conservation statutes, and calling especial attention to the laws for the protection of fish.

Departure From Precedent.

Determination of the new Commissioner to require all "honorary" deputies to enforce the game and fish laws is a departure from precedent in Missouri.

The law authorizing the appointment of deputies creates no classifications such as "regular deputies" and "honorary deputies," which for many years have been the rule. It, however, does not limit the number of deputies which may be named. So a custom has grown up of appointing one or two deputies to a congressional district, who receive the statutory compensation of $4 a day and expenses while at work for the department, and of designating an almost unlimited number of others as "honorary deputies," who have done little to enforce the game and fish statutes. Deputy Commissioners have authority to carry a pistol and wear a badge.

Keepers of hunting and fishing preserves have been accorded that privilege, and will receive the same treatment by Middleton.

In the past, however, few restrictions have been placed on special commissions, and none on badges, the recipients of commissions being required to furnish their own, getting them where they willed and of various designs. As a result game and fish badges and with them revolvers have been found on men detected in committing crimes.

Middleton has designed a badge, to be worn by all deputies, and to be manufactured and issued only upon presentation of properly signed orders from his office. The badge is a six-pointed silver star with a raised center bearing the seal of the State in gilt. The words "Game and Fish" will appear just above the seal, and below will be "Deputy Commissioner." Each badge will have a number, registered in Middleton's office, and the St. Louis and Kansas City police will be given a list of the names, residence addresses and badge numbers as deputies are appointed.

In this manner Middleton hopes to prevent his badges from falling into improper hands.

Up to today Middleton had appointed 14 "regular" and 117 "honorary" deputies. Of the latter, 77 are in St. Louis. The list follows:

"Regulars"—Henry (Count) Hoffman, St. Louis; A. L. Phillips, Paris; Asa D. Lawrence, Jamesport; F. H. DeCou, Kansas City; Peter H. Hayes, Sedalia; F. L. Shepard, Hartsburg; T. P. Pigg, Ironton; John Glasscock, Caruthersville; Keith McCanse, Mount Vernon; Floyd C. Calloway, Monett; J. S. Freeland, Houston; William Bobb, Joplin; Louis Henry, Jefferson City; Arthur Flanagan, Linn.

"Honoraries," St. Louis—William B. Davis, Century Building; Dr. E

Continued on Next Page.

C. E. Williams Shoe Co.

Arch Supports $1.25 | Cork Insoles 10c | Sixth and Franklin "Our location saves you money" WE PREPAY MAIL ORDERS | Boys' Buster Brown Hose 50c | Ladies' Silk Hose $1.00

QUALITY SHOES AND DOUBLE EAGLE STAMPS ALL DAY MONDAY

Ye Olde Tyme Comfort
LADIES' SEAMLESS LACE
Cut entirely from one piece of leather. "No Seams" to bind the feet; glove kid, hand-turned soles, rubber heels, stylish, comfortable; all sizes, 3 to 9. OUR PRICE, $4.50
Sizes 3 to 9

"Ladies' Nurse Shoes"
FOR HOME OR STREET
Bright vici kid; heavy hand-turned soles; rubber heels; tip or plain toes; for style and comfort cannot be equaled. OUR PRICE, $4.50
Sizes 3 to 9

"House Slippers"
FOR LADIES
Made of bright glazed vici kid, with flexible soles and rubber heels.
A Home Necessity
Special Price $2.25
Sizes 3 to 9

"Baby Soft Soles"
Sizes 0 to 3
Babies' soft sole button Shoes, in all white, all black, or black vamp with white tops.
Also all white moccasins, ribbon trimmed.
ALL STYLES 50c

"Ladies' High Shoes"
FOR STREET WEAR
Many ladies prefer to wear high Shoes during the Fall and Winter season. We are showing three desirable models, all with military heels, in Brown calf, black calf, black kid.
Price, All Styles, $5.00

"Children's All-Leather Shoes"
COMBINE LONG WEAR AND GOOD LOOKS
An almost unlimited variety to select from, in brown calf, black calf and patent leathers, in round or English toes, in button and lace styles.

Growing Girls' Shoes
2½ to 7 (Lace Only)
Welt-Sewed Soles $5.00
Double-Welt-Sewed Soles $4.50
Double-Welt-Sewed Soles $4.50
Machine-Sewed Soles $3.50
A Pair of Scissors Free.

"Misses' Shoes"
11½ to 2 (Lace Only)
Welt-Sewed Soles $4.00
Double-Welt-Sewed Soles $3.85
Machine-Sewed Soles $3.00
A Pair of Scissors Free.

"Child's Shoes"
8½ to 11 (Button or Lace)
Welt-Sewed Soles $3.50
Double-Welt-Sewed Soles $3.00
Stitch-Down Sewed Soles $2.25
A Pair of Scissors Free.

"Children's Shoes"
5 to 8 (Button and Lace), Extra Flexible Soles
Welt-Sewed Soles $3.00
Double-Welt-Sewed Soles $2.65
Stitch-Down Sewed Soles $2.00
A Pair of Scissors Free.

Gymnasium
Footwear for All Sports

"Champion Keds"
Rubber-Sole Gym. Shoes
Girls', misses' and boys' white or black Gym. Oxfords. All sizes.
$1.00
Men's Sizes $1.25

"Athletic Shoes"
Brown Trimmed
An ideal Shoe for gymnasium and sports of all kinds. White canvas, red rubber soles.
Men's sizes $2.50
Boys' sizes $2.25
Ked Brand

Men's Slippers
Home Comforts
Choice of Black or Brown Kid
Hand-turned soles $3.00
Flexible soles $2.50
Machine-sewed soles .. $2.00

"Men's Nullifiers"
ALWAYS EASY
Choice of brown or black kid.
Stitchdown soles, at $3.25
Flexible Soles, at $2.50
Machine sewed, at $2.00

"Boys' School Shoes"
FREE KNIFE
Choice of English or Round Toes.
$3.50 MAHOGANY TAN, sizes 1 to 6 ..... $3.00
$3.50 BLACK CALF, sizes 1 to 6 ..... $3.00
$3.00 MAHOGANY TAN, sizes 10 to 13½ $2.50
$3.00 BLACK CALF, sizes 10 to 13½ $2.50
FREE KNIFE
All Leather
All Leather

Boys' "Army Shoes"
MUNSON LAST
Brown Chrome Elk Leather
BOYS'—Welt sewed $4.00
BOYS'—Machine sewed, ... $3.00
LITTLE MEN'S $2.50

John Meier Men's Shoes
ST. LOUIS' BEST KNOWN SHOES FOR QUALITY, COMFORT AND STYLE.
Every pair is made of the finest selected calf and kid skins, with welt sewed soles.
Special Price .. $6.00
Brown Calf, Black Kid, Black Calf, "Kentucky Flat," St. Louis Toe, French Toe, Straight and Round Toe Lasts. Tip or Plain Toes.
Now Back to Pre-War Prices.
"Union Made"
"Union Made"

Low Prices on Fall and Winter Needs Are a Timely Feature of This Sale

We Give Eagle Stamps — We Give Eagle Stamps

SOME 88-NOTE MUSIC ROLL SALE
Monday we will place on sale 2000 Word and Instrumental Rolls; special, each roll..... 15c

Penny & Gentles
BROADWAY & MORGAN ST.
WE GIVE AND REDEEM EAGLE STAMPS

Soap Sale
Procter & Gamble's White Luna Soap; 5 Bars..... 19c
P. & G. and Star Laundry Soap; 5 Bars..... 25c

1000 Trimmed Hats
MONDAY, $1.85
$3.00, $4.00 and $5.00 Values
In this sale you will find the Hat you want. Large, medium and small Hats, with ostrich, flower and ornament trims; made of good quality velvets; Monday at $1.85.
LADIES' HATS | MISSES' HATS | CHILDREN'S HATS

Offering Tomorrow Special Values in Coats, Dresses
$8.98 $13.98
Values to $25.00

Coats
All-wool materials in flare or belted backs. All new Fall colors. All sizes for misses and women, and extra sizes.

Dresses
Charmeuse, satins, crepes, tricolines and serges; beaded, braided, embroidered; copies of high-priced models, all up to the minute. All sizes and colors.

Coats
Samples in high-priced models, richly fur trimmed and embroidered; values to $50.00.... $25

Dresses
All wool serges, embroidered; values to $10.00; a real bargain..... $5

75c Pillowcases
42x36 Hemstitched Slips, with fancy Cluny lace edge trimming; extra special, 98c pair, or, each..... 49c

15c Sheeting
Yard wide, round thread Unbleached Sheeting..... 10c

15c to 25c Muslin
2000 yards of fine yard-wide bleached Muslins to be sold Monday, yd... 11c

25c Outing Flannels
Yard wide, soft heavy double fleeced, pink and blue stripe flannelettes; for pajamas and gowns; a yard..... 15c

Comfort Batts
Large size batts, full size for comforts, 2½-pound weight..... 59c

WALLPAPER
Last week of Fall Opening Sale of Wall Paper. Don't fail to get your share of the wonderful values we are offering.
50c Tapestries, Grass Cloths, Tiffany Blends and Two-Tone Oatmeals; these Papers come in all colors; if sold with borders, roll..... 24½c
40c Scotch Duplex Oatmeals; 30 inches wide; in all colors; if sold with borders, per roll..... 14½c
20c Domestic Oatmeals, 30 inches wide; in all colors; if sold with borders, roll..... 8c
Beautiful living-room, dining-room, bedroom, hall, kitchen and bathroom Papers. These Papers come in all colors. Values from 7c to 30c. Special if sold with borders, roll,
3½c 5½c 7½c 12½c 15c
Come and see the values we are offering before looking elsewhere.

39c Sateen
Yard wide, silk finish, in red, lavender, blue, black, green, brown and pink; special, yard..... 29c

35c Ginghams
Patterns in checks, plaids and solid colors of nearly every shade, 32 inches wide; full bolts; yard..... 24c

25c Percales
Splendid quality Percale; yard wide; light and dark colors, in nice range of dots, stripes and checks; yard..... 18c

39c Flannelette
36 inches wide, in a nice range of floral effects on backgrounds of blue, orchid, gray, rose and pink; yard..... 24c

AT 10 A. M. MONDAY
$1.69 SERGE
54 inches wide; navy blue, medium twill Storm Serge; yard..... 88c

Vests, Pants
Women's Ribbed Vests or Pants, fleeced, superior quality, full cut; splendid value; each 79c

Men's Shirts, Drawers
Men's flat fleeced Shirts or Drawers; slightly imperfect; extra value, these 59c

Union Suits
Women's ribbed Union Suits; fleeced; assorted styles; well made regular sizes, $1.29 extra sizes $1.39

Union Suits
Misses' ribbed Union Suits; fleeced; sizes 6 to 12..... 69c

Union Suits
Boys' ribbed Union Suits; well made, durable and comfortable. $1.19

Shirts, Drawers
Men's wool-mixed Shirts or Drawers; good weight and quality; each..... $1.39

$1.49 Sweaters
Men's and Boys' Cotton Sweaters; assorted colors; each... $1.25

9x12 CONGOLEUM Square
Special values; 500 Gold Seal Brand Congoleum Art Squares, every one new and perfect; they are 9x12; all come with a mill guarantee (for wear); Gold Seal sticker on every square; patterns for every room in the house; specially priced at..... $9.98

Cork Linoleum Rugs
Mill specials; subject to imperfection; made of cork and burlap back; priced regularly at $22; as is, only..... $12.98

Cork Linoleum
Mill Special cork and burlap back Linoleum; cut from roll; sells regularly $1.00 sq. yd. Slight imperfections; square yard..... 63c

Cork Linoleum
Four-yard-wide Cork Linoleum; sells regularly at $1.25 sq. yd.; mill irregulars; sale price, square yard, 89c and..... 79c

Neponset Floorcovering
Known for its durability; 100% waterproof and long wear; mill irregulars (priced regularly 85c sq. yd.); square yard..... 59c

Texoleum
Texoleum Floorcovering; choice selection of patterns; mill special; sells regularly 89c square yard; now, square yard..... 39c

Stove Rugs
Large assortment of Texoleum Stove Mats; size 36x36; with fancy Grecian and blue bird borders; regularly priced $1.50; mill specials, only..... 98c

$1.98 SERGE
All pure wool French Serge; 40 inches wide; fine twill; dark navy blue; for one-piece dresses, etc.; a yard..... $1.15

$1.98 Crepe de Chine
A wonderful lot of fine 40-inch Crepe de Chines; all-silk, soft and lustrous, and in nearly all colors; a yard..... $1.10

Middy Serge
Yard-wide, all pure wool bright red Middy Serge..... 88c

$1.50 Velveteen
27 inches wide; soft, rich black silk finish Costume Velveteen, for boys' suits or ladies' costumes and suits; yard..... 89c

$2.50 Satin
All-silk, fine, heavy, fast black Dress Satin; yard-wide, excellent quality and with a rich luster; a yard..... $1.49

$6 HIGH & LOW SHOES
Monday we start one of the best Shoe sales ever held at Penny's Shoe department.
If it's High or Low Shoes you need, by no means miss this special event.
Choose from high, low or medium heels.
Tan, chocolate and black leathers; newest styles of the season are shown; sizes to fit all—
$2.95
Girls' $4.00 Shoes
Tan, chocolate and black leathers; English or wide toes; snappy looking new styles included. Sizes 11½ to 2, $2.60; 8½ to 11, $2.48
Tan Brogues

Boys' Hats, Caps $1.25
In a fine assortment; late styles; splendid values at $1.98 and.....

Boys' Knee Pants
Wool-mixed materials; well-selected patterns; special values..... $1.25

Boys' 2-Pants Suits
Latest styles; well tailored; $12.50 values..... $8.98

Boys' Overcoats
The season's latest styles; thoroughly made and finished; sizes 3 to 10; special..... $5.49

$3.50 Blankets $2.49
Block patterns; size 64x80; cotton fleeced; pair .....

$5.00 Blankets
Woolnap Blankets, gray and fancy checks; size 66x80; pair, $3.98

$6.50 Blankets
Large double bed size; woolnap; fancy checks; good weight; pair, $4.98

$5 Bed Comforts
Large size; fancy patterns; sateen borders; best white cotton filled, $3.98

$1.79 Baby Blankets
Assorted colors and patterns; just the kind for the little ones; special value..... $1.39

Infants' Hose
Infants' white cashmere Hose, mostly samples; extra special values, 50c and..... 39c

Infants' Headwear
A full and complete line, and Monday we offer very special values; each..... 98c

Flannelette Gowns
Women's Flannelette Gowns; extra well made of superior quality materials..... $1.25

98c Petticoats
Women's Gingham Petticoats; neat patterns; very special..... 59c

NEW GAME WARDEN OUTLINES PROG

Continued From Preceding P

B. Porterfield, Century Bu Walter Wimmer, St. Louis R Co.; Dan G. Church; Joseph K Dr. C. W. A. Spies, 7527 M avenue; George Anel, 6427 M avenue; Herbert Brown, 673 Broadway; Mike Strubel, 274 mee street; Ed W. Martin, 41 dell boulevard; Jake Krank South Second street; Cha Brennan, International Life ing; Charles H. Kurth, 131 Broadway; Theodore Eng 5827 St. Louis avenue; B.

Continued on Next Page.

ADVERTISEMENT

Use Pyramid For Piles

The Relief From Pain and Di Using Pyramid Pile Suppos Induces You to Tell the Good News to Others. Send for a Free Trial.

Perhaps you are strugg the pain and distress of bleeding, protruding piles



errhoids. If so, ask any for a 40 cent box of Pyr Suppositories. Take no Relief should come so qu will wonder why anyone tinue to suffer the pain distressing condition. trial package, send na dress to Pyramid Drug C amid Bldg., Marshall, Mi

About
Genuine Inlaid
A nice assortment ranging from 6 to 9 pieces, for bathrooms regular $1.50 and $1 qualities; per yard.
Genuine Inlaid—2 small patterns; cut per yard
Best grade Mercer leum—a good value this week it goes at per yard
LINOLEUM
Size 9 ft. x 12 ft.; small all-over desig grays and blues; only
Niponset S
3 feet each way; for under stoves.



Yes, we'll tell the tr ing a home with ho pleasing partial pay every fair-minded ho

Superior R
Rebuilt, good as case; one blacking ter; will keep fire all night
Wilson Down-D
Made in all sizes; keep fire 24 ho back. Prices range from
GAS HEA
The celebrated Va combustion heater room, just the thi of weather. Safe, and economical Round Gas Heate bathroom

$10.00 Down on a 3-Room Outfit

J. S. Freeland, Houston; Bobb, Joplin; Louis Henry, City; Arthur Flanagan, oraries," St. Louis—William is, Century Building; Dr. E. ontinued on Next Page.

Winter Sale — We Give Eagle Stamps

Soap Sale
Procter & Gamble's Luna Soap; Bars 19c
& G. and Star Dry Soap; Bars 25c

Special Values in



$5.4

89c Sateen
silk finish, in der, blue, black, rown and pink; yard 29c

c Ginghams
checks, plaids and solid nearly every inches wide; 24c

5c Percales
uality Percale; yard wide; dark colors, in of dots, stripes s; 18c

Flannelette
ide, in a nice range of flo- ts on back- blue, orchid, and pink; 24c

A. M. MONDAY
.69 SERGE
wide; navy edium orm ard 88c

UM Square
$9.98

t Floorcovering
its durability; 100% and long wear; mill (priced reg- sq. yd.); 59c

exoleum
oorcovering; choice se- atterns; mill specials; ry 69c 39c

ove Rugs
ment of Texoleum size 36x36; with an and blue bird bor- arly priced specials, ... 98c

' Hats, $1.25

e Pants
erials; well- $1.25
Pants

tal- 98
rcoats
st styles; e and fin- 5.49

nkets
...$1.39

tte Gowns
lette Gowns; extra superior $1.25

tticoats
Petticoats; ery 59c

NEW GAME WARDEN OUTLINES PROGRAM

Continued From Preceding Page.

B. Porterfield, Century Building; Walter Wimmer, St. Louis Heating Co.; Dan G. Church; Joseph M. Diel; Dr. C. W. A. Spies, 7527 Michigan avenue; George Anel, 6427 Michigan avenue; Herbert Brown, 6731 South Broadway; Mike Strubel, 2742 Meramec street; Ed W. Martin, 4145 Lindell boulevard; Jake Krankel, 608 South Second street; Charles L. Brennan, International Life Building; Charles H. Kurth, 1311 South Broadway; Theodore Engelskind, 5827 St. Louis avenue; B. M. Covalt; Ralph B. Roth, 5190 Cabanne avenue; Henry W. Lapp, 1620 Clara avenue; Eddie A. New, Recorder's office; Dr. B. L. Kuper, 4001 Chouteau avenue; James O'Brien, 4398 Olive street; George R. Hart, 1464 Hamilton avenue; F. P. Hoelman, 501 South Broadway; Bennett C. Clark and Samuel W. Fordyce; William Schiller, 1701 Cora street; James Furling, 4247 Finney avenue; Fire Chief William Panzer; John Carroll, First National Bank; K. G. Bellairs, St. Louis Star; Roy W. Kessler, 1118 Title Guaranty Building; William Meyer, manager Alton Slough Rod and Gun Club; Louis N. Roesch, 2710 Arsenal street; Ferd Sonnenwald, 800 Hickory street; Ben Offer, boat keeper, Forest Park hatchery ponds; Abe Freedman, 4646 Page boulevard; Alex. Bischoff, 4388 Forest Park boulevard; L. B. Kenser, 5914 Etzell avenue; John W. Heller, 1201 Chouteau; Charles J. Rode, 4742A South Broadway; Harry S. Konetzky, 4222 Holly avenue; Robert W. Steinke, 4705A Nebraska avenue; John Levine, 3311 North Ninth street; W. Blodgett Priest; Henry L. Edmunds, Globe-Democrat; Dr. E. Voerster, Fourth and Walnut street; Dr. E. J. Neville, 5861 Washington avenue; August A. Bush; John P. Heller 3011 Lee avenue; Andy Hollweg, 927 Pine street; Gus Meyer, 1910 Sidney street; H. H. Coleman, 1293 Arcade Building; W. J. Hennessey, Rock Island ticket office; J. A. Clacker, Recorder's office; Otto Richter, 504 Market street; Herbert Fleischmann, 2027 Sidney street; John E. Johnson, city hall; George D. Fisher, 801 Locust street; John Maroney; Rozier Wickard, 5510 Pershing avenue; Leroy V. Jones, 3201 Locust; Joseph Effinger, 416A Pine; W. C. Essmueller, 1222 South Eighth street; Frank H. Wallig; Roland R. Andrews, Gus Voerg, 1110 Allen avenue; Ed J. Hughes, 3919 Olive; Dr. Max C. Starkloff; H. L. Maitland, 2837 Keokuk avenue; G. S. Tourville; Otto F. Grohe, 716 Pine; E. F. Kramler, Burney Nash, Recorder's office; Walton Travor, Vandeventer and Park avenues; A. J. Nicolay, Weber Implement Co.; Joseph Joyce; Herman C. Kraleman; Harry Wood, 3643 Connecticut street; L. R. Marze, E. G. Schenck, 5931 Cote Brilliante avenue; Walter Wearer, 1215 Mississippi avenue.

ADVERTISEMENT

Use Pyramid For Piles

The Relief From Pain and Distress by Using Pyramid Pile Suppositories Induces You to Tell the Good News to Others. Send for a Free Trial.

Perhaps you are struggling with the pain and distress of itching, bleeding, protruding piles or hemorrhoids. If so, ask any druggist for a 60 cent box of Pyramid Pile Suppositories. Take no substitute. Relief should come so quickly you will wonder why anyone should continue to suffer the pain of such a distressing condition. For a free trial package, send name and address to Pyramid Drug Co., 613 Pyramid Bldg., Marshall, Mich.





Yes, we'll tell the truth about it. We cut down the cost of furnishing a home with honest quality furniture, and we have arranged a pleasing partial payment plan that will meet with the approval of every fair-minded housekeeper.

About Floorcoverings

Genuine Inlaid Linoleum
A nice assortment of patterns, ranging from 6 to 8 yards to the pieces, for bathrooms and halls—regular $1.50 and $1.75 qualities; per yard 90c
Genuine Inlaid—2 yards wide; small patterns; cut to, per yard $1.15
Best grade Mercer Inlaid Linoleum—a good value at $2.00, but this week it goes at, per yard $1.48

LINOLEUM RUGS
Size 9 ft. x 12 ft.; wood patterns, small all-over designs, in tans, grays and blues; only $13.80

Niponset Squares
3 feet each way; for under stoves 29c

RUGS
Seamless Brussels Room Rugs; good quality; small all-over patterns $23.50
Alexander Smith & Sons' Axminster Rugs, 9 ft. x 12 ft. A fine selection of new patterns; while they last $36.00
Rattama Rugs—a new weave in fiber rugs; blue, brown and figured tans $11.55
Fancy Matting Rugs, 9 ft. x 12 ft. $4.85

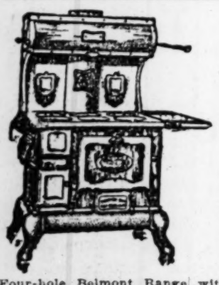
STAIR CARPETS
To close out our entire line of Velvets and Axminster Stair Carpets. Prices greatly reduced: $3.50 values in Velvets, cut to $2.10
$5.50 values in Wiltons, cut to $3.60
$5.00 values in Axminsters, cut to $3.15



Superior Radiator
Rebuilt, good as new; double case; one blacking lasts all Winter; will keep fire all night $38.00

Wilson Down-Draft Heater
Made in all sizes; guaranteed to keep fire 24 hours or money back. Prices range from ..... $26.00 UP

GAS HEATERS
The celebrated Van Zandt double combustion heater will heat any room, just the thing for this kind of weather. Safe, clean and economical $7.85
Round Gas Heaters for bathroom $2.90



Four-hole Belmont Range with warming oven; 14-inch bake oven; a new range for a small kitchen... $29.55
Six-hole Bridge & Beach Charm Cast-Iron Range with 16-inch bake oven and high closet $62.00
Combination Gas and Coal Range—four coal, two gas burners; 18-inch bake oven $38.00
A full line of Quick Meal and Superior Combination Gas and Coal Ranges. Price guaranteed.

$10.00 Down on a 3-Room Outfit

Walker's 206 N. TWELFTH ST. 208

We Make a Liberal Allowance for Your Gas or Coal Range

WM. MOLLET, Pres.

VICTOR ARTISTS AT ODEON

Eight of Them to Appear at Theater Tomorrow Night.

The eight Victor artists' concert, to take place tomorrow night in the Odeon, will present the same performers who appeared in a similar concert here last year. They are Billy Murray, Henry Burr, Albert Campbell, John Meyer and Frank Croxton, singers; Frank Banta and Fred Van Eps, instrumentalists, and Monroe Silver, in recitations.

These entertainers, whose talking machine records are their usual means of contact with the public, appear in person on this program, which comprises 15 numbers.

Kyatt's

The Store for Gifts — The Store for Gifts

COMMUNITY SILVERWARE Reduced 15% to 33⅓%

We offer our entire stock of Community Silverware at reductions ranging from 15% to 33⅓%. This sale will include all patterns and pieces of ten, twenty-five and fifty-year guaranteed ware.

Specials Also on Rogers Ware

Your Opportunity to Complete Your Set!
Just a Few Items Mentioned—Many Others in Stock.
BUY NOW!



Read These Exceptional Prices
10-Year Guaranteed Ware

Spoons—	Reg. Price Set of 6	Sale Price
Tea	$1.75	$1.12
Table	3.50	2.25
Soup	3.50	2.25
Berry Spoons	$2.00 each	$1.50 each
Sugar Spoons	.70 each	.48 each

Forks—	Reg. Price Set of 6	Sale Price
Dinner (flat)	$3.50	$2.25
Individual Salad	4.50	2.95
Oyster	3.25	2.45
Cold Meat Forks	$1.20 each	85c each

Knives—	Reg. Price Set of 6	Sale Price
Dinner (embossed)	$4.25	$2.95
Butter Spreaders	4.00	2.55
Butter Knives	75c each	55c each

Miscellaneous—	Reg. Price	Sale Price
Cream Ladle, each	$1.15	$ .75
Gravy Ladle, each	1.20	.95
Child's Set, each	2.00	1.25

25-Year Guaranteed Silverware

$2.65 Teaspoons, set of 6, NOW	$2.25
$ 5.30 Tablespoons, set of 6, NOW	4.50
$10.80 set, Knives and Forks, 6 each, NOW	9.15

50-Year Guaranteed Silverware

$ 4.50 Teaspoons, set of 6, NOW	$3.75
$ 9.00 Tablespoons, set of 6, NOW	7.50
$18.00 Knife-and-Fork Sets, 6 of each, NOW	14.50
$ 8.00 Salad Forks, set of 6, NOW	7.00
$44.00 26-piece Chests, NOW	37.40
$2.50 Cold Meat Forks, each	$2.25
$3.75 Berry Spoons, each	3.25
$1.50 Butter Knives, each	1.25
$1.50 Sugar Spoons, each	1.25

An Ideal Wedding Gift

This 26-Piece Chest of Community Par Plate

SILVERWARE $10.60



This handsome chest of Community Par Plate Silverware contains 26 of the most necessary pieces: 6 teaspoons, 6 tablespoons, 6 knives, 6 forks, 1 sugar spoon, 1 butter knife. Packed in attractive lined oak chest. An ideal gift for the Fall bride. Our regular price is $16.25. This week only $10.60.

Specials Also on White Ivory—Cut Glass—Cutlery—Silver Hollowware—Kodaks—Stationery—Sporting Goods

Mail Orders Promptly Filled

Kyatt's

417 North Broadway
Between Locust and St. Charles

THE BURTON CLOTHES SHOP

Going Out of Business

One-Half Price! 1/2 One-Half Price!

They Came—They Saw—They Took 'Em Away!
They Are Still Taking 'Em Away!

Only the immensity of the stock which The Burton carries could withstand the terrific onslaught of the crowds which filled this store the last two days—but they've hardly made an impression. *It takes a long time to dispose of a big stock,* even at the sacrifice at which we are selling out these goods.

Said the Wife of One of the Many
"I Don't See How Anyone Who is in the Market for a Suit or an Overcoat Can Overlook These Values—No Wonder They Have Such a Crowd."

He Bought an Overcoat and 2 Suits

So You Who Have Not Had a Chance to Get Here

720 Olive St. 2nd Floor

COME TOMORROW MONDAY

720 Olive St. 2nd Floor

Here is the opportunity to buy and save one-half on your Clothing, not only for the Fall and Winter, but for the entire year. Remember, we carry only highest qualities. Burton Styles have always been right up to the minute. Come in and see for yourself the wonderful bona fide bargains. The stock has been rearranged. We'll be ready for you with plenty of salesmen and the usual BURTON SERVICE.

All Suits and Overcoats, $30.00 values, closed out at $15.00
All Suits and Overcoats, $35.00 values, closed out at $17.50
All Suits and Overcoats, $40.00 values, closed out at $20.00
All Suits and Overcoats, $45.00 values, closed out at $22.50
All Suits and Overcoats, $50.00 values, closed out at $25.00
All Suits and Overcoats, $55.00 values, closed out at $27.50
All Suits and Overcoats, $60.00 values, closed out at $30.00
All Suits and Overcoats, $65.00 values, closed out at $32.50
All our $15, $18, $20 Palm $70.00 values, closed out at $35.00
All our $15, $18, $20 Palm Beach and Mohair Suits closed out at $8.75

LOT OF ODD PANTS $2.50
Regular $5.00 value .....

A Small Charge Will Be Made for Alterations

BURTON CLOTHES

720 Olive Street (2nd Floor)

PARIS COMEDY AND A COHAN PLAY ON VIEW

"Thank You" and "Like a King" Are Other Items of New York Openings.

NEW YORK, Oct. 8.—Plays opening in New York theaters in the past week, besides "Main Street" and "The Love Letter" (reviewed in the amusement section of today's Post-Dispatch), were "The Fan," "The O'Brien Girl," "Thank You" and "Like a King."

It is possible to believe that in "L'Eventail," as Paris knew it, direct from the laboratory of Robert de Flers and G. A. de Caillieut, there were sting and sparkle as of naughty champagne.

As the comedy was introduced at the Punch and Judy Theater, under the title of "The Fan," in an English adaptation by Pitts Duffield, the kick was considerably less than 2.75 per cent and there were manifestations only of a near-sparkle. The sleuth hounds of prohibitive law will have no occasion to take up the trail to West Forty-ninth street.

A French country seat, a shallowly-loving wife, a husband given to affectionate roving, a sentimental young girl who fears to lose the callow youth who has caught her untutored heart, and as an occasional caller the scalp-hunting, beautiful wife of a neighboring rich man. About this group lingers a certain Francois, driven to chronic grouchiness by a jilting of some years before.

To Giselle, who has jilted Francois, wife and maid turn for aid and comfort, and she, with only a native coquetry as her weapon, seeks to straighten everybody's way to happiness. Result, a sea of trouble to be calmed in the third act.

A touch-and-go piece leaning toward farcical lines is thus indicated. But the rendition was neither touchy nor go-ey. There was never an opportunity to forget that actors were reciting lines they had learned with care. To return to the champagne figure, the wine had the lack-flavor of drink that had stood too long in the glass.

Miss Hilda Spong, playing the role of Giselle, was an attractive figure. The audience cheered her heartily and applauded the play politely. Frank Sylvester played with much dignity the part of a keen and paternally helpful old professor from the Institute. Other principal members were Rosalie Mathieu, Edward H. Wever, Eva Leonard-Boyne, Harold Heaton, Beatrice Millar, Margaret Dumont, Horace James and Ian MacLaren.

"The O'Brien Girl."

There are reasons why "The O'Brien Girl," George M. Cohan's musical comedy at the Liberty Theater, should live in luxury on Broadway for a spell. One of these is not its score, by Lou Hirsch, although it contains one pretty song. Nor would the book and lyrics by Otto Harbach and Frank Mendel insure it in long life and opulence.

Wherever the electrifying hand of Mr. Cohan has pointed a finger, this musical play fairly tingles with dash and spirit. Its dance numbers are directed with a rapid-fire vigor, and, happily, its dancers are capable of responding to the producer's touch.

"Learn to Smile" is one lilting melody of "The O'Brien Girl," this enchanting tune being used as a sort of motif throughout the two acts. It is sung extremely well by Elizabeth Hines, one of the two most captivating young dancers of our musical comedy stage. Her only equal is Marilynn Miller.

"Thank You."

The small-town Christian spirit, which causes some of the righteous to look up to the underpaid village preacher one day a week and scowl down upon him the other six, came in for an amusing lambasting at the Longacre Theater in Tom Gushing's "Thank You," in which he had the skilled assistance of Winchell Smith.

Harry Davenport touches a sympathetic chord as the downtrodden shepherd who has systematically been getting the worst of it from his flock until the principles of "big business" are brought to his defense. Edith King, as the niece from Paris, has much to commend her, save an intermittent dialect. Frank Monroe blusters after the fashion of stage millionaires.

'Like a King."

"Like a King," at the Forty-ninth Street Theater, shows Nathaniel Arbenus Aiden returned from service overseas all but penniless. He is run down by an automobile in Central Park and discovers in the chauffeur a former comrade. Nathaniel has announced to his people in Lower Falls, Mass., that he is returning wealthy, and he is ashamed to go back. The chauffeur, temporarily "on his own" through the absence of his bibulous millionaire employer in Boston on a carouse, offers to drive Nat home "like a King" in the luxurious car.

The ruse succeeds only too well. The simple folk in Lower Falls accept the prodigal and the auto at face value, and likewise his Wallingford schemes for a greater city, till the real owner of the car turns up and is persuaded, without a shred of evidence, that he sold it to Nat while drunk. Credit is re-established, our hero saved from jail and wealth promptly follows.

This very slender comedy gave James Gleason an opportunity not wholly embraced as Nathaniel, and introduced Ann Harding, with golden hair banded like a Sibyl about her head. Hale Norcross as the chauffeur and Dodson Mitchell as his employer, made the most of their material.

Scruggs-Vandervoort-Barney

The Last Week of the Sale of

AMERICA

The Cleaner that Saves the Rug



at $36

Buy now and save $19

During this week only we will sell the regular $55 America Electric Suction Cleaner at the very low price of $36 cash. Convenient payments may be arranged at $39. Monthly payments of $4 and an initial cash payment of only

$3

See Our Demonstration or Telephone Your Order

P. S.—Trade in your washboard as 1st payment on an Eden Washer

Electric Shop—Basement.

INVEST IN A DIAMOND

See These Wonderful

Diamond Values

Specially Priced . . $37.50



Now is a wonderful time to invest in a fine Diamond—especially one of these splendid values we are offering at this exceptionally low price, which we just purchased at a tremendous discount. The stones are of fine blue-white, and set in the newest style fancy mountings, in white gold, plain gold and green gold. These Diamonds are of unusual luster, and you will secure a real bargain if you buy one of these exceptional values at $37.50.

YOUR CREDIT IS GOOD

Men's Elgin Watch



These Watches are the standard of the world. Set in neat, thin model 20-year case; warranted to keep accurate time; can be had here at much below average cost. This beautiful model is a remarkable bargain at

$18.50

Pay $1.00 a Week



Choice of Any $25—$27.50 Wrist Watch

Special for October, we make this astounding offer of the choice of any Wrist Watch, 15-jewel, 20-year case, link or ribbon band, octagon and round design, plain and engraved, at the special price of

$20.00

OPEN SATURDAY UNTIL 8 P. M.

McCoy-Weber

515 Locust St.

Scruggs-Vandervoort-Barney

Store Hours: Daily, 9 to 5:30; Saturday, 9 to 6 • • • Olive and Locust From Ninth to Tenth



Announcing the Advance Sale of Tickets for

A Four Weeks' Course in Sewing and Dressmaking

—Which will be conducted Starting Monday, October 24, by Edith M. Trattles.

• • •

Courses will be limited. It is important that You enroll now.

• • •

Every woman should learn practical Sewing and Dressmaking.

• • •

THIS is a practical course of instruction, which is invaluable to the woman who appreciates the advantages of making stylish and perfect-fitting garments for herself or others. Thousands of women throughout the country have taken this course and found it to be a very successful method.

There will be two courses of three lessons each week. Twelve lessons in all for $5.00

Course A—Will meet on Monday and Wednesday at 2:30 to 4:30 p. m.; Friday at 10:00 to 12:00 a. m.

Course B—Will meet Tuesday, Thursday and Friday at 2:30 to 4:30 p. m.

In this course, you will be taught every phase of cutting, fitting, altering, constructing, making and finishing of garments of every character for women and children.

This instruction and training is not simply a series of lectures. The fitting and draping and constructing of all garments are done in the schoolroom, under the supervision and instruction of Miss Trattles.

Special Registration Desk—First Floor

For complete details regarding this School of Sewing and Dressmaking, stop at the registration desk, First Floor, and ask for folder giving full details, or ask questions of the attendant. The enrollment is limited as to number, so you should register at once.

Free Explanatory Lectures

Will be given Monday, October 24th at 2:30 p. m. and Tuesday, October 25th at 11:30 a. m. in the Music Hall.

Tickets Now on Sale



Exquisite New Trimmings

—Which Adorn Filmy Frocks for Brides and Debutantes

FALL brides and demure little debutantes are having a wonderful time choosing the materials for dance frocks, dinner gowns and bridesmaids' costumes. Wide flouncings of chantilly and Spanish laces are not only of cream and black, but often of rich color. Embroidered chenille flouncing offers inspiration to the girl who wants a bouffant frock, with downy dots of gay hue.

With the smart silver and lace flouncings, sequin and metal bands, and beaded and rhinestone trimmings are used with an almost regal effect. Cloth of gold and silver is quite frequently used as a lining for the trailing train, and so is radium cloth. As for the rainbow wedding, or the vivid or delicately tinseled evening dress, Georgettes, tulles, chiffons and silk nets are in order.

New Spanish Lace Scarfs, deeply fringed, are decidedly popular Evening Wraps.

For fine silken or muslin undergarments, the narrow handmade Chinese cluny laces and insertions lend a lovely finish.

Lace and Trimming Shops—First Floor.

New Baskets in the Art Needlework Shop

A new line of dark bamboo scrap baskets has just been received $1.00 to $1.65

Telescope and Folding Work Baskets, in plain and decorative styles 15c to $2.25

Novelty Baskets for fruit or Work Baskets $1.75 to $3.75

Decorated Scrap Baskets, in rose, blue, gold, copper, green or gray $2.50

Art Needlework Shop—Second Floor.

P. S.—Pretty Boston Ferns, good healthy plants; each, 65c—Floral Shop—Basement.

New Fall

BUTTERICK PATTERNS

with the Deltor

save ¼ to 1⅜ yards on every garment you make.

Pattern Shop—Second Floor.

Important!

¶ This week we have planned a wonderful Exposition of Home Furnishings featuring a very large selection of Living Room Furniture and Wallace Nutting Furniture, Pictures, Rugs, etc.

¶ Mr. Wallace Nutting will be here in person Monday, Tuesday and Wednesday.

Beautiful Silks Give Inspiration for New Fall Apparel

AFTER you have visited the Silk Shop and viewed the varied displays of lovely Silks and Velvets, you will no longer feel undecided about your new evening gown or afternoon frock, which has been perplexing you.

For afternoon or street, the crepey silks are most favored, and here is a crepe meteor in white, street or evening shades; only, the yard $2.15

36-inch Gros de Londres for evening frocks or breakfast coats; price, the yard $2.75

New for frocks and separate skirts is 40-inch Here-N-There Crepe, in novelty figures and stripes; the yard $6.50

Velvets are especially smart this season, and a lovely selection for street and evening features all-silk Chiffon Velvet; 40 inches wide; the yard $7.50

Imported from France are beautiful Carmen, Diana and Salome Velvets of marvelous texture; the yard $16.50

Exceptional Values In Silks

36-inch superior quality Wash Satin
36-inch Printed Pongees
36-inch Florentine Printed Kimono Silks in new designs

The Yard, $1.59

Black Silks

These are shown in a separate shop where quick and easy selection may be made. The vogue for black continues to be as popular as ever.

40-inch black brocaded Canton Crepe; the yard $5.00
40-inch brocaded Spiral Crepe; the yard $6.00
40-inch Stripe Crepe Burr-Bar; the yard $6.50
40-inch Imported Faille Faconne; the yard $5.50

Silk Shop—Second Floor.

P. S.—Beautiful imported black Broche Velvets with chiffon and satin backs. The yard, $12.50 and $13.50.

New Wool Fabrics Are Smarter Than Ever This Year

For sports wear are the Blairgowrie Tweeds, suitable for sports suits, outing coats or knickers; 54 inches wide; the yard $3.50

For handsome suits, 54-inch all-wool Duvet de Laine, of beautiful soft texture, may be used with or without trimming; in beaver, brown, taupe, green, henna or navy. The yard $4.75

For beautiful coats, 54-inch all-wool Mochatex, the new fabric this season; a deep, soft pile, in unusually lovely shades; the yard $5.50

For Plain and Plaited Skirts—

54-inch Plaids; gray and white or tan and black; the yard $2.50 and $2.95

54-inch Velour Checks, blue and black, red and black and brown and black; the yard $3.50

54-inch all-wool Coronado Stripes, in black and white, blue and tan or brown and tan; the yard $5.50

54-inch all-wool Jacquard Stripes in various color combinations; the yard $6.50

Woolen Goods Shop—Second Floor.

P. S.—Linings for coats or suits, plain and fancy—Second Floor.

White Goods for Fancy Work or Underwear

Heavy round-thread Beach Cloth, suitable for table runners and fancywork of various kinds; the yard 85c

Nainsook in 10-yard pieces, 36 inches wide; good serviceable weight; the piece $2.50

Irish Linen, 38 inches wide, medium weight, for hand-made handkerchiefs, blouses or embroidery. The yard $1.50

White Goods Shop—Second Floor.

P. S.—White Corduroy, 36 inches wide, pencil cord pattern, for children's coats or bathrobes.

A Large and Varied Assortment of

Tailored and Novelty Buttons

For Fall and Winter Apparel

OUR selection is larger and more varied than ever this season, including buttons of ivory or celluloid for every sort of use.

Ivory and Celluloid Buttons in a wide variety of colors and fancy shapes, in sew-through and shank styles.

Celluloid Buttons, a dozen 45c to $3.50
Ivory Buttons; a dozen $1.50 to $9.00

Bone Buttons, two or four hole, in sew-through or self shank styles; dull or bright finishes; various styles and colors—35c to $3.25 the dozen, according to size These may be bought in any quantity.

A Special Sale of

Hickory Waists

For Boys and Girls

This sale includes what are known as factory rejects, but the imperfections are hardly noticeable and would not interfere with the wearing-qualities. These are finished complete with the exception of the garters. All sizes. If regular would be 75c each; special 35c

Wayne Cedared Wardrobe Bags and Chests, $1.50 to $2.00 Each

These are mothproof, as well as dustproof, and are useful the year around for keeping apparel or blankets.

Notion Shop—First Floor.

P. S.—Warmer Underwear for women and children—Third Floor.

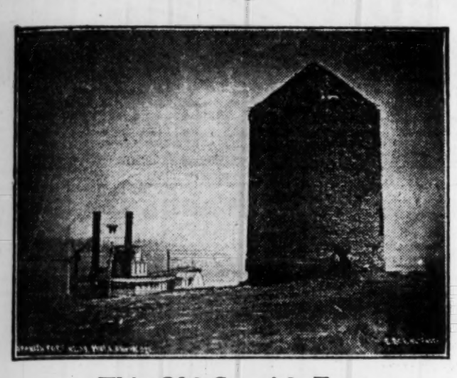
Sale of U. S. Government "Barracks" Bags, each, 35c
First Floor Tables.

Scruggs-Vandervoort-Barney

Announcing a personal representative and consultant from **Elizabeth Arden Laboratories**
Monday, Tuesday and Wednesday, 10 to 4 o'clock; in a special private consultation room on the Fourth Floor.

Store Hours: Daily, 9 to 5:30; Saturday, 9 to 6 — *Olive and Locust From Ninth to Tenth*

Now Every Woman Turns Her Attention to the Beautiful New Autumn Apparel



This Old Spanish Fort

—was originally Antoine Roi's Mill at the foot of Ashley St., on the bank of the Mississippi River. Because it was built in the shape of a round tower, of stone, similar to the old Spanish forts, it was thought that it was one. But there is no record for its use as a fortification. It was afterwards known as Roy's Tower and was the only wind mill, as Gregoire Sarpy and Auguste Chouteau owned water mills.

Be Sure to See Our Exhibit of Articles of Historic Interest. Fourth Floor.

• • •

Just Received—An Attractive Assortment of Novelty Jewelry

OUR Jewelry Shop has one of the most attractive showings that it has ever had this season. A visit to this shop will convince you of this fact, as there are too many items to enumerate.

Girdles of woven beads with tassels which closely resemble real steel and dashes of color in blue or brown, **$3.50**

Other Girdles in black or white, jade green and white, etc., range from **$2.50 to $18.00**

Double Dorines of enamel, sterling combination, exceptionally pretty, **$10.50**

Gunmetal Mesh Purses and Bags, square or pouch shapes, **$4.95 to $10.95**

Imitation Jade Pendants, effectively mounted on cords, **$1.95**

Oriental Hat Pins, very new, enameled with imitation jade, pearls and rhinestones, **$7.95 to $14.50**

Jewelry Shop—First Floor.

P. S.—Be sure to see the beautiful display of new hair ornaments.

• • •

Women's Gloves

Of Kid and Chamoisette—for Street Wear



SPECIALLY featured to wear with a suit are the two-clasp or strap wrist styles, in kid, chamoisette, chamois skin, in various weights and all the smart street shades.

Real Kid Gloves of P. K. seams; two-tone and embroidered backs in self and contrasting colors; two clasp; the pair **$4.00**

Two clasp overseam real Kid Gloves, in self stitching or two-tone embroidered backs; the pair **$3.25**

Strap wrist P. K. kid and P. X. M. capeskin; the pair **$4.50 and $5.50**

Chamoisette Gloves give the appearance of real suede—may be chosen in light weight or duplex. 12-button length, in all the good shades **$1.00, $2.25 and $2.50**

16-button length; two-tone embroidered backs and some with self embroidery; the pair **$2.00 and $3.00**

Strap Wrist Chamoisette Gloves; light and heavy weight; all in the desirable colors; the pair **75c, $1.25, $1.50 and $2.25**

Two-clasp Chamoisette and Leatherette Gloves, with spear point or embroidered backs; the pair **50c to $2.00**

Glove Shop—First Floor

P. S.—Pretty changeable Silk Umbrellas with novelty handles. Each, $14.00.

• • •

Women's Hosiery

For Sports and Street Wear

Chiffon Silk Hose; African brown and cordovan; the pair **$3.00**

Black Silk Hose; Paris clocking; pair **$4.50**

Full fashioned black Silk Stockings, with white clocking; the pair **$3.50**

Dropstitch Wool Stockings, brown heather; the pair **$3.50**

Hosiery Shop—First Floor

P. S.—Children's white cashmere lacestitch three-quarter Socks; sizes 6 to 7 1-2. Pair, $1.50.

• • •



Wavy Hair Switches

and Transformations. A special selling..... **$5.95**

THE Switches and Transformations in this sale are excellent values; made of good quality hair, deeply waved, soft and pretty—just what you want to improve your coiffure.

Our attendants in this shop will be glad to assist and advise you in matching and dressing your hair.

Hair-Beauty Shop—Third Floor.

P. S.—Sophia Hair Nets, 25c each.

New Winter Millinery

Shown in a Host of Charming Late Styles

WE hear from Paris that ostrich adorns most of the chapeaux worn by the smartly dressed French women. Many clever adaptations offer you delightful selections in our Millinery French Room—at moderate prices.

For informal evening wear we present lovely new Metallic Cloth Hats with burnt peacock, lace or ostrich trimming. These are especially attractive for the dansant or dinner Hat.

For street and sport wear there are smart, new felt and duvetyne Hats, displaying hundreds of the latest chic fashions.

Millinery Shop—Third Floor

Apparel for Little Tots

Warm and Inexpensive



Flannelette Sleepers, $1.45

Sizes 2 to 10 years, made of heavy quality flannelette, pink and blue stripe, button back, drop seat.

Girls' Flannelette Gowns, $1.65

Sizes 6 to 16 years, pink or blue stripe or solid white in yoke style.

Sweaters, $3.95

Many pretty styles, both slipover and button with sung little collars in shades of green, Copen, sand, brown, red or combinations of colors.

Baby Boy Coats, $8.95

Sizes 1 and 2 years, of gray chinchilla, double breasted styles, with belts and pockets.

Infants' Wear Shop—Third Floor.

P. S.—A wonderful assortment of Baby Knitted Goods for cooler weather.

• • •

Winter Underwear

For Boys and Girls



THIS is an ideal time to make your selection while the line is complete, as well as to be prepared for the first cold snap.

Children's cotton and wool Union Suits; high neck; long sleeves, ankle length; sizes 3 to 7 **$2.25**
Sizes 9 to 11 **$2.50**
Sizes 12 to 14 **$2.75**

Children's cotton Union Suits; high neck, long sleeves, ankle length, medium weight; sizes 3 to 8 **$1.00**
Sizes 10 to 12 **$1.25**
Sizes 14 to 18 **$1.50**

Boys' fleece lined cotton Union Suits; high neck, long sleeves, ankle length, closed crotch style; plain band finished at neck; cream color; sizes 6 to 8 **$1.00**
Sizes 10 to 12 **$1.25**
Sizes 14 to 18 **$1.50**

Boys' Union Suits; high neck, long sleeves, ankle length; cotton and wool mixtures, in natural color; sizes 8 to 12 **$2.50**
Sizes 14 to 18 **$3.00**

Children's Vests and Drawers; medium weight cotton; white only; vests high neck with long sleeves; drawers ankle or knee length, sizes 2 to 12 years; garment **75c to 95c**

Knit Undergarment Shop—Third Floor.

P. S.—A good selection of children's three-quarter Socks in wool—First Floor.

• • •

Silk Undergarments

An Excellent Selection at Moderate Prices



Satin Camisoles with filet medallions and briar stitching.

At $2.98—

Crepe de chine Bloomers; white, flesh and navy blue; double elastic at knee.

Crepe de chine step-in Drawers, with Val. lace and insertion.

Crepe de chine Envelope Chemise, with double band and self strap.

At $3.98—

Crepe de chine Nightgowns; sleeveless style; lace trimmed.

Envelope Chemise of trousseau crepe, with fancy Val. lace insertion in front and back; ribbon shoulder straps.

Step-in Drawers of trousseau crepe; Calais lace trimmed.

At $4.95—

Crepe de chine Nightgowns, effectively lace trimmed with Val. lace and embroidered medallions.

At $5.95—

Short Princess Slip of crepe de chine, in white or flesh, with picot edge on straps and scalloped bottom.

Short Princess Slips in black and navy satin, with hemstitched hems.

Undergarment Shop—Third Floor.

P. S.—Corduroy Bath Robes; splendid for wear in cooler weather, for $7.50.

New Afternoon and Dinner Gowns

Designed With Unusual Beauty and Elegance



THE originality and appealing loveliness of these Fall and Winter Gowns for informal wear is irresistible.

Our Costume Salon has assembled them from Nemser and other foremost designers and now is the time to choose—while the new modes are so beautifully and fully represented.

Many are of chiffon or Georgette over metallic cloth and crepe, while some show a preference for the filmy Spanish laces. Wonderful embroidery and fringe effects are given in jet, wooden and novelty beads. Prices range **$50.00 to $350.00**

Costume Salon—Third Floor

P. S.—Most satisfactory are the styles and prices offered by the Smart Cloth Street Frocks.

• • •



The Smart New Wraps

Have Made Cold Weather to Be Wholly Desirable

IN the graceful straight-hanging Wraps for Winter, coat perfection is attained. They offer a protective warmth, as coats of other seasons and in addition a becomingness, smart styling and luxuriousness that is as pleasing as it is unusual.

The soft pile fabrics are partly accountable. They lend themselves beautifully to the new flaring models, the Russian blouse, cape or draped modes. Exceptionally large collars and cuffs on Jenny sleeves finds a place for the lavish use of sumptuous furs.

The widest choice and best values we have ever presented **$19.75 to $510.00**

Women's Coat Shop—Third Floor.

P. S.—Misses and small women are directed to our attractive collection of New Coats in the Misses' Shop.

• • •

For Extra-Size Figures

Apparel With Youthful Lines



THE distinctively smart new Fall and Winter Suits, Coats, Dresses and Skirts in our Extra-Size Shop have been chosen with an alert eye for slenderizing lines and youthfulness.

They are designed in the newest modes with special care given to lines and trimming treatment that is most becoming to full figures.

Winter Wraps in extra sizes, in topcoat and luxuriously fur trimmed styles **$32.50 to $450.00**

Winter Suits in extra sizes, tailored or with rich fur collars **$49.50 to $225.00**

Extra Size Dresses for street, afternoon and evening wear **$39.75 to $250.00**

New Women's Apparel Shop for Extra Sizes—Third Floor.

P. S.—We have a splendid selection of Corsets for large-sized women, specially designed for individual requirements.

• • •

Smart Angora Sweaters

Tam and Scarf Sets, for Fall and Winter Sports Wear



Youthful golf and skating enthusiasts will find these warm, gay colored sports outfits ideal. They consist of slipover sweater with V-neck and tie belt **$15.00,** and Scarf and Tam **$12.75**

Made of soft, brushed angora with borders in combination effects, they come in all Fall sports shades—orange, henna, brown, buff, blue, black, etc.

Just In—Organzine Silk Tuxedo Sweaters

Very Special Value at $19.75

These are beautiful pure silk Sweaters in the much-wanted Tuxedo coat style, with braided self girdle; all sizes. Black, brown or navy.

Sweater Shop—Third Floor.

P. S.—Brown heather ribbed Wool Stockings, pair, $1.50.

"Vandervoort" Corsets

THE Fall wardrobe is not complete without a properly fitting Corset. The Vandervoort Corset features grace and style, as well as durability.



At $6.50—

A Corset with low top and medium long skirt, made of pink silk brocade, for the slender or average figure.

At $10.00—

A Corset of pink silk brocade, firmly boned, for the fully developed figure. Has medium low bust and long skirt.

At $15.00—

An attractive model, developed of satin stripe batiste, low top and medium long skirt. Imparts straight modish hip lines.

Corset Shop—Third Floor.

P. S.—Brassieres and Bandeaux, fashioned in camisole and plainer styles, $1.50 to $9.50.

Don a New Fall Suit

And Be Well Dressed for Every Occasion



YOU might wish to select a Mangone tailleur of soft moussyne and wear a separate choker, or again you may prefer a smart Russian box or Spanish flare model beautifully trimmed with fur collars and cuffs.

Buying your new Suit here presents but one problem; you will scarcely be able to choose which of the smart, becoming models will be yours.

Never have lines seemed so youthful, fabrics so attractive and tailoring so perperfect as this season. And to add another virtue, these wonderful garments are very reasonably priced **$35.00 to $195.00**

Women's Suit Shop—Third Floor.

P. S.—Henry Carl's good-looking Fall and Winter Brogues for women are a special feature in our Sorosis Shop.

• • •



Luxurious Fur Coats

Of Surpassing Beauty, Quality and Value

THERE are few things dearer to the feminine heart than a beautiful, all-enfolding Fur Coat. And never were they more worth the wearing and the buying than right now. Fur fashions and peltries are specially graceful and smart; fur workmanship has excelled and prices are remarkably advantageous.

Our large assemblage includes:

Fur Coats in 36, 45 and full length plain and contrasting trimmed models of mink, kolinsky, Hudson seal (dyed muskrat), squirrel, mole, caracul, Persian lamb, beaver, marmot and coney **$59.50 to $1275**

Fur Shop—Third Floor.

P. S.—Fur Individual Pieces in Chokers, Scarfs, Capes, Stoles and Throws of squirrel, sable, stone and Baume marten, mole, Hudson seal (dyed muskrat), mink, skunk, lynx, Jap mink, beaver and Kolinsky, $12.75 to $1175.00.

• • •

Outdoor Women's Skirts

More Than Ever Show Individuality and Smartness



WELL might every woman rejoice at the new plaid and striped Skirts. Because of their great desirability this season they have been given special consideration. The result is some distinctive new materials and designs of unprecedented smartness.

They are trigly pleated for walking and sports comfort—and it is great to don one, with a sweater, and get out into the open these October days. Herringbone, checked or Roman stripes alternated with a solid black, navy or brown stripe is particularly good. Prices range **$7.95 to $25.00**

Women's Skirt Shop—Third Floor.

P. S.—New Black Satin Crepe, Canton Crepe and Crepe de Chine Skirts are charming with costume blouses for afternoon wear.

• • •

New Fall Blouses

To Charmingly Complete Your Suit

$7.59 $10.00 $12.50 $16.50



WHEN your new Winter Suit is in a dress-up mood it will find a perfect companion in the chic, becoming Blouses we are featuring tomorrow at these attractive prices.

Fashioned of crepe de chine, satin, crepe and crepe Georgette, they offer you wide latitude in the matter of design, decoration and color.

Contributing to this interesting showing are Overblouses elaborately embroidered, others effectively hemstitched or fagoted; lovely new ideas in Jenny sleeves and the bateau neckline, as well as more simple models with smart Peter Pan collars and cuffs of soft white kid or pleated frills in contrasting color.

Other New Blouses **$5.00 to $49.50**

Blouse Shop—Third Floor.

P. S.—New Tailored Blouses include Forsythe dimity models and crepe de chine shirts.

• • •

Lovely Breakfast Coats

Of Gros de Londre. Display Unusual New Rose-Trimmed Model, $32.50



IF you would like your new negligee to be exceptionally pretty, becoming and practical, the Breakfast Coat sketched will delight you.

It presents a distinctly new and charming fashion for the boudoir, in the much favored coat style. Around the roll collar, sleeves and scalloped bottom there is a double self picoted ruffle. Large roses, made of picoted frills are scattered on the skirt and make the pockets as well—each with tiny silk rosebuds in the center. With ribbon bows of contrasting colors at collar and pockets, it is an inviting picture at **$32.50**

Other new Negligees **$25 to $69.50**

Negligee Shop—Third Floor.

P. S.—Dainty Boudoir Caps are new arrivals—in adorable ribbon and lacy effects.

Men's 3.00 Wool Union Suits..... 1.45
Men's 1.00 Ribbed and Fleeced Shirts and Drawers... 39c
TOMORROW AT THE OLD RELIABLE

GLOBE

Men's and Boys' Jersey and Slip-on Sweaters..... 50c

Boys' 7.50 Corduroy Suits.....4.95
Boys' 10.00 2-Pants Suits.....4.95
Men's 17.50 Blue Serge Suits.....10.00
Men's 40.00 2-Pants Suits.....20.00
Men's 40.00 Gabardine Coats.....17.95
Men's 20.00 Overcoats.....12.50
Men's 6.00 All-Wool Blue Serge Pants.....3.75
Men's 3.00 Gabardine Caps.....1.75
Men's and Boys' Coat Sweaters.....75c
Men's 3.00 Sample Felt Hats.....1.90
Boys' All-Wool Blue Serge Suits.....6.95
Men's Heavy Flannel Shirts.....1.00
Men's 50c Cassimere Hose.....20c
Men's 2.00 Wool Underwear.....95c
Men's 3.00 Red Flannel Underwear.....1.95
Boys' 1.50 Corduroy Knickers.....75c
Men's 1.25 Ribbed Union Suits.....75c
Men's 7.00 Crepe de Chine Shirts.....4.95
Men's Heavy Jersey Coats.....1.95
Men's Canvas Gloves and Mitts.....7c
Men's 75c Leather Gloves.....25c
Men's 2.00 Pongee Shirts.....1.00
Men's 3.50 Corduroy Pants.....2.45
Men's 2.50 Work Pants.....1.35
Men's Heavy Blue Overalls & Jumpers.....55c
(Union Label)
DOUBLE EAGLE STAMPS
MAIL ORDERS FILLED

Globe
8th & FRANKLIN AVE.


Scar-not
FOR BURNS
Trade Mark Reg. U. S. Patent Office.
SCAR NOT
A new and better treatment for burns. Will not leave a scar. Applied at once, not even a blister will form. Relieves pain in a few minutes. Non-poisonous. Every home should have it on hand.
Send 50c for trial size. Money refunded if not satisfactory.
SCAR NOT COMPANY,
1829 Park Av., St. Louis, Mo.

CLUB RAISING FUND FOR EMPLOYE'S WIDOW

Groom in Stables Died on Operating Table After Polo Pony Fell on Him.

Members of the St. Louis Country Club are contributing to a fund for the widow of Roy Dapron, a groom at the club stables, who died under anesthesia Aug. 25, while undergoing an operation for the removal of a bone splinter from his foot, caused by an accident in which a polo pony fell on him.

Dapron, who was 22 years old, and had worked at the club stables since a boy, was known to most of the members for his love of horses, which he manifested in the care and gentleness which he exercised toward them. A large number of polo ponies are kept there, and, in addition, some of the members keep their saddle-mounts there. These were the objects of his contsant attention.

A pony fell on him July 8 and crushed his foot. Later it was decided that a bone splinter must be removed. The operation was not a serious one. As he went under the ether, however, his heart action stopped.

But the most tragic feature was that he would soon have been a father. The circumtsances, therefore, were particularly calculated to cause sympathy for the young widow. J. Lionberger Davis, who is taking up the collection, said it was at first intended to collect about $200 to defray Mrs. Dapron's immediate expenses, but that there had been a surprisingly spontaneous response, and that he expected now that the amount would be considerably above that.

In a notice of the fund collection sent to members this sentence occurs: "In these days it is well to show some tangible recognition of the memory of one who loved his work and was loyal to his employer's interest." It is then related that Dapron urged that the operation be hastened so that he could get back to work, as he had "already cost the club too much money."

Medical Association Meeting.

The Mississippi Valley Medical Association, which will hold a convention here with headquarters at the Statler hotel for three days, beginning Thursday, will include in its program speeches by specialists upon subjects pertaining to their particular specialties and clinics in the St. Louis hospitals and universities.

100 WARDROBE TRUNKS
At 33⅓% Off



These are floor samples; all are perfect, with the exception of a few mars or scratches. All carry the Murphy guarantee.

$21 Fiber Dress Trunks with strap..... $14.00
$25 Fiber Dress Trunks..... $16.50
$65.00 Beautiful Dress Trunks, extra durable..... $30.00
$37.50 Fiber Wardrobe Trunks, full size; carry 14 to 18 garments..... $25.00
$60.00 Wardrobe Trunks, open top, dust door, shoe box, laundry bag, with ironing board..... $37.50
$85.00 Beautiful Fiber Wardrobe Trunks, open top, dust door, laundry bag, ironing board, etc.... $50.00
$100.00 Fiber Wardrobe Trunks, open top, dust door, shoe bags, ironing board. $67.50

$15 Leather Gladstone Bags.....$10.00
$12 Steel Covered Dress Trunks....$8.00
$15 Canvas Covered Dress Trunks with strap $10.00
$12.50 Leather Suitcases, with straps $7.50
$18.00 Brown Cowhide Suitcases, with straps, $12.00
$15.00 Leather Walrus Grain Suitcases, with straps..... $9.00
$25.00 Brown Cowhide Suitcases, with straps, $16.00
$35.00 Cowhide Suitcases, with straps, $20.00

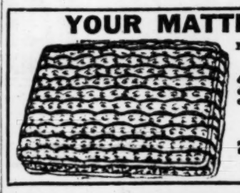
$150.00 Fiber Wardrobe Trunks, open top, dust door, shoe bags, laundry bags, etc..... $100.00

Beautiful and durable Trunks

SPECIAL SALE of Ladies' Canteen Boxes, Leather and Silk Handbags. Special Values—
$1.95 $2.95 $3.95 $5.00 $5.95 $6.95

P. C. MURPHY TRUNK CO.
707 Washington Avenue 707

YOUR MATTRESSES REMADE



BY OUR LATEST IMPROVED METHOD ARE JUST AS GOOD AS NEW
Cost is small. Tickings may be laundered or new covering may be had if so desired. Service unexcelled. Trucks everywhere.
L. MANNE CO.
2724 N. GRAND { Lindell 3435 / Lindell 3494 / Central 6660
5611 DELMAR Cabany 3435

Will You Be There

500,000 people witnessed the great St. Louis Pageant and Masque of 1914. This week—October 11-15—30,000 St. Louisans will have the opportunity of witnessing at the Coliseum the greatest indoor drama ever presented—the gorgeous centennial drama.

"Missouri—100 Years Ago"
Written by Thomas Wood Stevens, Author of the Pageant

Just as we have taken pride in the fact that we saw the Pageant and Masque, so will we be able to look back at the five wonderful performances of Missouri's beautiful centennial drama, commemorating the 100th Birthday of our great State. It will be a thrilling spectacle—the most intensive re-creation of another period ever undertaken.

Have You Bought Your Tickets?

Only 30,000 people can be accommodated in the five performances—6000 each night. Buy your tickets early so you may be one of those who will be able to carry away the remarkable story of Missouri's struggle for statehood.

Reserved Seats on Sale at Baldwin's—1111 Olive St.

Boxes seating 4, $8.00 and $10.00. Parquet, $1.00, $1.50 and $2.00 Dress Circle, $1.00 and $1.50. Balcony, 25c, 50c and $1.00.

Cast of 1000 People—Orchestra of 50—Chorus of 150

AT THE COLISEUM—FIVE NIGHTS—OCTOBER 11-15

Drama Week St. Louis Missouri Centennial Ass'n
Begins Tuesday Night

Petticoats
$1 Knitted kind, special.. **19c**

Lowest Prices Our Chief Attraction
Schaper STORES CO.
6th and Washington

LACE CURTAINS
98c PAIR
Fine Nottingham and Filet net, up to 3 yards long; but one pair in the lot worth less than $1, and many worth up to $3; all slightly imperfect.

SHADES 14c Each
Drapery Scrim; 36 in. wide; double openwork border; yd.... 10c

TOMORROW IS Dollar DAY

$1.65 Mon Outfit; triangle oil mop, bottle of oil and a chemically treated duster; 3-pc. set... $1.00

5 YARDS GINGHAM $1
New stock, checks, plaids and solids, 32-inch Renfrow Gingham .....

5 YARDS SHIRTING $1
Madras Shirting, beautiful stripes, good Fall weight, 36-inch.....

2 YARDS SATIN $1
36-inch Petticoat Satin, all colors; 79c value .....

2 Yds. Terry Cloth $1
36-inch Terry Cloth for dresses or drapery, wide range of colors.....

CREPE DE CHINE $1
40-inch Crepe de Chine, all staple colors; up to $2 value; yard.....

14 BALLS O. N. T. $1
Clark's O. N. T. Crochet Cotton; white and colors .....

4 DRESSER SCARFS $1
17x50, made of Indian Head linen .....

2 DRESSER SCARFS $1
18x50, lace edge; embroidered in blue and white; 98c value.....

14 YDS. TOWELING $1
17-inch, half bleached; red border; 12½c value .....

5 YDS. RIBBON $1
Moire and satin striped; 4 to 6 in. width; 39c value .....

CANTEENS $1
Leather Canteens, large mirrors and four fittings .....

3 CHAMOIS $1
Soft, large size Chamois; special for Monday .....

SWEATERS $1
Men's and boys', roll collars, pockets .....

2 UNDERWEAR $1
Men's ribbed Shirts and Drawers; 98c grade .....

UNION SUITS $1
Men's heavy Union Suits; special at .....

MEN'S HATS $1
Men's felt and cloth Hats; up to $3.00 values .....

3 VESTS AND PANTS $1
Children's fleeced ribbed, 3 garments; special .....

2 UNION SUITS $1
Children's fleeced ribbed Union Suits .....

4 PAIRS HOSE $1
Women's Fiber Silk, all colors and sizes .....

8 PAIRS HOSE $1
Women's and Children's, ribbed and plain lisle and mercerized .....

7 Word Music Rolls $1
88-note Music Rolls; (guaranteed) .....

2 PETTICOATS $1
Flannelette Petticoats; full size (Second Floor) .....

SILK WAISTS $1
Crepe de chine, Jap silk and tricolette, slight seconds, (Second Floor)

Infants' Sweaters $1
All-wool white, blue and pink trimmed, buttoned high to neck, (Second Floor) .....

2 BLANKETS $1
Cotton, double bed size, good weight, colored borders (Basement) .....

2 COMFORT BATTS $1
Full-size white cotton, 2½ lbs. for (Basement) .....

3 VESTS AND PANTS $1
Women's Ribbed fleeced, big value; 3 garments (Basement).....

DRESSES $1
Women's good quality silk poplin; not all sizes (Basement).....

10 YARDS MUSLIN $1
Full 36-in. wide, cambric finish; extra good quality (Basement) .....

3 SHIRTS $1
Men's chambray Shirts, good assortment of sizes (Basement) .....



GIRLS' WINTER COATS
Extra heavy Coats for girls 8 to 14 years; of excellent quality plush in all this season's new colors—Burgundy, green and navy—quilted; lined throughout; beaver trimmed collars; cuffs and pockets; wide belt and fancy buttons; wonderful values (2d floor)..... $4.98

GIRLS' MIDDIES
Of linene; colors and white; large sailor collars; braid trimmed (Second Floor)..... 50c

BABY BLANKETS
Of heavy blanket cloth, in pink and blue figured and checks; while 200 last (Second Floor)..... 79c

PRINCESS SLIPS
Girls' Flannelette Princess Slips; white and stripes; embroidered flounce; sizes 8 to 14 years (Second Floor)..... 47c



DRESSES
New Fall models, in sizes for women and misses, in materials of all-wool serge, embroidery and braid trimmed; on sale Monday (2d Floor)..... $5.00

$1.50 Flannelette Nightgowns; trimmed; ea. 98c

$16.50 All-Wool Tricotine Dresses for women; at $9.98



$1.50 ENAMEL WARE
BLUE AND WHITE
This lot includes Teakettles, 10-quart White Water Pails, 6-quart Covered Kettles, 6-quart stew Pots with granite covers, 8-quart tipped Preserve Kettles, 3-quart Coffee Pots. 79c
None Sent C. O. D.

WALL PAPER

Bedroom and Kitchen Papers,	4c A Roll	
Oatmeal Papers, in all colors,	12½c A Roll	
ONE CENT RIGHT RESERVED TO LIMIT ALL PATRONS TO ONE ROOM		C A Roll
Parlor, Dining-Room and Hall Papers,	9c A Roll	
Tapestry and Two-Tone Papers,	25c A Roll	

All Papers Sold With Borders



$14 Dinner Sets; 50-pc.; pretty decorations; Monday special $7.98
Imported China Fancy Salad Bowls for 59c
Cut Glass Sugar and Cream Sets; combination cutting; pair 79c
Coal Hods; black japanned; reinforced bottom; No. 17, medium size..... 39c
Ceiling Bowl Showers; beautiful, large Bowls; complete for gas, $9.98; complete for electric, $7.98



LINOLEUM and Felt Base Floorcovering.
Felt base floorcovering, in a wide range of patterns, including blocks, tiles, Mosaic and hardwood patterns; heavy enamel surface, cut from full rolls as many yards as wanted. Specially priced for the one day only, sq. yd..... 35c

BURLAP BACK **LINOLEUM**
This is the kind with the cork and rubber surface on a burlap back, guaranteed strictly first quality goods. Specially priced for the one day selling only. Monday, the sq. yd. 59c

THE CELEBRATED NEPONSET
Imitation Leather Floorcovering 59c

Seamless 9x12 Rugs $10
In a big variety of floral, medallion, allover and Oriental designs, in blue, brown, tan, green and combination colors; special price for the one day only.....

Axminster Rugs, 9x12
Good high pile nap; made by the celebrated Alexander Smith & Son's mills; guaranteed colors of blue, red and green; Fall Opening Sale price tomorrow $29.00

Genuine Cork LINOLEUM RUG
9x12 size; these are the kind with the burlap back, NOT the tar paper or congoleum kind; the former price of these was $15; while they last tomorrow $10.00



E CURTAINS
98c PAIR
Fine Nottingham and Filet net, up to 3 yards long; not one pair in the lot worth less than $2, and many worth up to $3; all slightly imperfect.

$1.65 Mop Outfit: triangle oil mop, bottle of oil and a chemically treated duster; 3-pc. set... $1.00

DS SATIN $1
Satin, all colors; 79c

LS O. N. T. $1
Crochet Cotton; white

TOWELING $1
bleached; red border;

HAMOIS $1
Chamois; special

N SUITS $1
ion Suits;

ON SUITS $1
d ribbed Union

Music Rolls $1
olls;

Sweaters $1
blue and pink
oned high to neck,

AND PANTS $1
fleeced, big value;
sement)

HIRTS $1
Shirts, good assort-
Basement)

ES
women and
.00
l-Wool Tri-
Dresses for
$9.98

ete; 80-
decora-
$7.98
n Fancy
59c
gar and
combina-
79c
black
inforced
39c

Ceiling Showers; beautiful, large Bowls; complete for gas, $9.98; complete for electric, $7.98

ugs
0

Gradwohl Jewelry Co.

The Gradwohl Way Is Easy to Pay
Any of These Specials on Our New Deferred Payment Plan

The Celebrated "Hamilton Watch"

This is a watch of which any man may be proud. Endorsed by railroads where correct time is a vital necessity.

20-yr. guaranteed gold filled case, engraved or plain polish.

This watch sells elsewhere for more money. Gradwohl's great buying power enables us to give the benefit of this high-class Watch at a popular price. Never in history have Hamilton Watches been offered at this price. Sale Price while they last.



$39.95
$1.00 a Week



Ladies' Beautiful Diamond Rings

This elegant Diamond Ring is an unequaled value. Blue-white, perfect cut stone and has plenty of brilliant sparkle. A nice Engagement Ring for the Thanksgiving bride. Sale price, only..... **$16.50**

50c Down and 50c a Week.

Men's Diamond Ring

One that you will be proud to own and show your friends. This is the one best investment. Specially priced at..... **$36.00**

50c a Week.

Ladies' Bracelet Watch, 50c a Week

This beautiful Bracelet Watch, octagon or other shape, full 15-jewel movement, fitted in a 20-year guaranteed gold-filled case. Choice of ribbon or flexible link. Specially priced **$18.75**



Attention is called to our high-class Repair Department. Best work guaranteed and prices lowest in St. Louis, quality considered.

Your Money Refunded If You Can Buy Cheaper for Cash.

All goods on Gradwohl's new Deferred Payment Plan.

Gradwohl Jewelry Co. 621 LOCUST ST. TWO DOORS EAST OF 7TH ST.

OPEN SATURDAY TILL 9 P. M.



Trade Your Washboard for The Eden

Turn in your old, clothes-destroying, knuckle-bruising rub-board that you'll never need again, for a bright, new, clothes-saving Eden. As a special inducement for prompt action you may give us

Your Washboard as 1st Payment of $5.00

Balance $10 per month for 12 months
Payable on Your Light Bills

Regular $160 Eden Washer (without your washboard) **$114.75**

THIS SPECIAL OFFER allowing $5 for your old washboard makes the cash price of the Eden only **$109.75**

UNION ELECTRIC COMPANY

12th and Locust Sts. (6 Branches in the County)

SPECIAL
Full Upper or Lower Plate; regular $10.00 value..... $5.00

$5.00 YOUR NATURAL GUMS $5.00

HOURS: DAILY, 8:30 TO 6; SUNDAYS, 9 TO 1.

DR. E. W. SCHREIVER 720 Olive St.

SAYS GOLF ON THE MUNICIPAL LINKS IS DANGEROUS

Member of Triple A Club in Forest Park Testifies in Suit Involving Uses of Park.

TELLS HOW OBSERVING RULES HELPS GAME

Aeronaut Testifies He Has Permit to Use Aviation Field, but Cannot Charge Passengers for Trips.

Golf, as played on the municipal links at Forest Park, is "dangerous, disgusting and disgraceful," A. F. Bell of 5637 McPherson avenue, connected with the Lesser-Goldman Cotton Co., said in giving his deposition yesterday in the office of Taylor R. Young, an attorney in the Equitable Building, in the suit of Young and others to enjoin the city from permitting the use of Forest Park for purposes other than for which it was acquired.

Bell testified as a member of the Amateur Athletic Association (Triple A), which occupies 125 acres in the park. Young is trying to show that, while nonmembers are supposed to have unrestricted use of the Triple A links, members resent their presence and make it unpleasant for them. Bell testified that it was not that way at all. Nonmembers, he said, were welcome at all times and, although there was a rule against women playing between 2 and 6 p. m. and on Sundays and holidays, women were not molested if they played at the interdicted times, and he had never heard any remarks about them or directed at them.

No Objection to Nonmembers.

He declared that he did not resent nonmembers playing and had often played with them. The only restriction was that they were expected to play according to the rules and etiquette of golf. "It's a gentleman's game," he explained. "I have played it at clubs all over the world. I think I know the etiquette of golf."

He was asked if he had ever played on the municipal course. "I have played there sometimes," he said, "but I left the muny course because twice I came near being killed. I never saw anything so disgusting and so disgraceful. The players acted like a herd of sheep."

The difference, he explained, was that the rules and etiquette of golf were followed on the Triple A course and were not on the municipal course. He was asked if there were not rules for the municipal course. "I don't know," he said. "If there are any they should be changed."

Tells of Crowds at Triple A.

The use of the Triple A course by nonmembers was so extensive, he said, that there had been times when he had to play all afternoon without a caddy. Big league baseball players and theatrical persons came out and played there and nobody ever objected. He had even seen a visiting ball player using the shower and twice he had given up his locker, once for the use of a ball player and once for the use of a theatrical person.

The Triple A course was quite overrun when, in wet weather, the municipal course was closed. "You can always tell when the muny course was closed," he said. "Then there are more muny players than Triple A players on our course. And nothing is ever said to them except to ask them, when they tear up the turf, to replace it."

Bell Sued by Physician.

As Bell was leaving the office he was served with notice of a suit for $50,000, brought against him by Dr. D. T. Brand of 3755 Lindell boulevard, who alleges that Bell slandered him in the presence of friends at the Triple A clubhouse. Dr. Brand, although a member of Triple A, has been taking an interest in the case on Young's side, and was present yesterday at the taking of depositions, and suggested questions to be asked Bell.

Capt. John Berry, aeronaut, testified that he had a permit to use the aviation field in the park on condition that he carry no passengers for money. He had never carried passengers for money, but others had been operating in the park all summer.

Testimony of Aviator.

Charles R. Wassell of 5424 Lloyd avenue testified that he had been operating a plane from the Forest Park field since the middle of last November. He was not allowed to charge for taking people up, but sometimes they insisted and he took them up and they gave him a little something, usually about $10 for 10 minutes' flying. Sometimes it was more and sometimes it was less and some took advantage of the situation and gave him nothing. He could not remember what was the most he ever received in one day. Several times it was more than $100. The smallest contribution he had received was 15 cents. He added that it was out of the question to make money on that field, under the conditions. His plane cost him $3000.

Young will distribute today in public places a dodger quoting from the deposition of Robert Ross, manager of the Triple A, who testified that any person could play golf, tennis or handball on the Triple A grounds at any time or hour of the day, and asking the names and addresses of persons who have been ordered off of the grounds and the names and addresses of those who have paid $10 for flights from the Forest Park aviation field.

GRAIN GROWERS' FIRM MAY NOT SELL STOCK IN STATE

Special to the Post-Dispatch.

JEFFERSON CITY, Oct. 8.—Gus O. Nations, acting supervisor of the State blue sky department, announced today that he had formally notified the Farmers' Finance Corporation that it would not be authorized to sell any of its $100,000,000 issue of preferred stock in Missouri.

This concern is a subsidiary of the United Grain Growers, Incorporated, an organization designed to enable grain growers to market their crops collectively.

Nations said a permit to sell stock had been denied partly because all of the voting power of the corporation is vested in 21 directors, who hold the 21 shares of common stock not as individuals, but as trustees for the United Grain Growers, the stock going with the offices and that none of the purchasers of the $100,000,000 of stock would have a voice in the concern.

Lady's Cloak, Suit, Dress $1.50
Bought from some of the swellest homes. Many as good as new. Why not save?

$5-$10 BUYS GOOD $25-$65 OVERCOAT

LADIES' CLOAK, WOOL DRESS, SILK DRESS, WOOL SKIRT — $1

Girl's Dress 50c
Girl's Cloak $1
Boys' Woolen Coats $1
Woolen Pants 90c
Khaki Pants 35c
Boys' Overcoats $2.50
Ladies' Raincoats $1.50
Men's New Raincoats, $2.95

Close at 8 P. M. Promptly

Men's Woolen—Also Youths' First Long Pants
SUITS, $4
Good Work PANTS $1.50
Men's Odd COATS
1200 Fine $25 Used OVERCOATS $5

Close at 8 P. M. Promptly

3713 Washington Near Grand

REMLEY Sixth & Franklin "Where the Crowds Go"

COMPARE QUALITY Watch scales, and you'll find we lead 'em all.

The cream of the market sold at THIS store and THIS store ONLY. Prices good until Tuesday night.

Fine, White, Granulated

25 1/2 lbs. SUGAR 99

With 2 pounds fancy Santos Coffee 36
1 pound Orange Pekoe Tea 63
As fine drinkers as you ever put to your lips. 99
REGULAR $2.75 VALUE ALL FOR 1.98

2 pounds assorted Chocolates, cream centers; reg. 40c value. 25
SINGLE POUNDS, 18

CAFETERIA Those who visited the Cafeteria Saturday were more than pleased with the surprise the chef gave them, and he is getting ready to give you two more on Monday and Tuesday, so don't miss these treats.

Sirloin Round Club Rib Steak 12 1/2 | SMOKED CALIF. HAMS Hickory smoked —Gov. Inspected; per lb..... 10 | Rump Roast Heel of Round lb. 12

Be Sure to Hear "Sally," by Ted Lewis

New November Record on Sale Nov.

Easy to Own This Big Grafonola Monday

$1 Down



Sends This Grafonola Home Now at a Greatly Reduced Price.

Balance on Very Low Terms

Buy Now and Save

This newest model Grafonola will give everybody the kind of music they like best. And you make a substantial saving by ordering now. The reduced price is only on present stock—which won't last long You get the instrument at once. Guaranteed by the Columbia Company and Widener's.

Remember—$1 Sends It Home Monday

Widener's

1008 Olive St.

Headquarters for Columbia Grafonolas and Records; Granby Phonographs

Widener's Guarantees All of Their Phonographs

Telephon Main 287 if Unabl to Cal

THE Associated Press News appears exclusively in the Post-Dispatch in the evening newspaper field in St. Louis.

J. KENNARD & SONS—4TH AND WASHINGTON

Dining-Room Furniture

With Thanksgiving Day on the horizon of the hostess' thoughts, the plans must necessarily include a survey of the dining-room's appointments.

A more fitting time to refurnish the dining room can hardly be imagined. It is therefore with pleasure that we direct attention to the low prices at which we are offering our Dining-Room Suites.

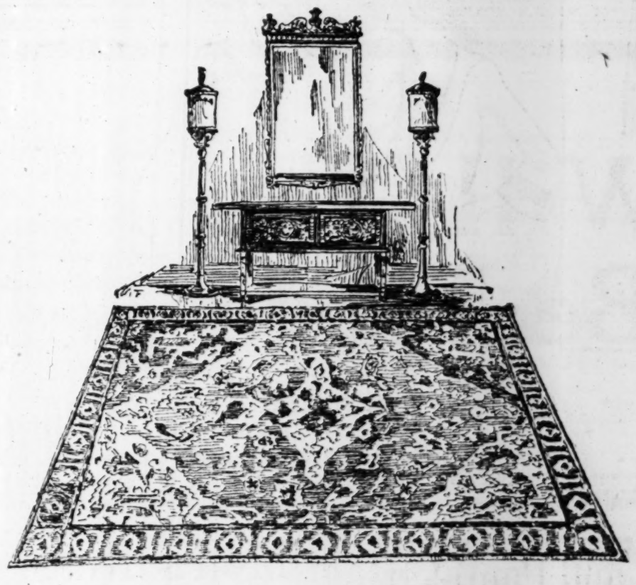
The period, Colonial and modern designs we present for your approval are fine creations which we have marked at practically today's wholesale prices. There is thus offered an opportunity greatly to beautify your dining room at very low cost. This furniture is strictly high grade in material and finish. It is of the mode and will add much to your enjoyment of the day's festivities.

It is advised that selections be made as early as possible. Deliveries can be arranged to suit any time desired.

In addition to the above Suites there are a large number of the season's new arrivals which are very reasonably priced.

We do not recall that, in the history of our business, we have ever before been able to offer so attractive and full a line of dining-room furniture as is now assembled at such low prices.

Complete Lines of Simmons Beds and the De Luxe Bed Springs



Furnishings of Character Moderately Priced

The enjoyment taken in one's home is largely dependent upon the grace and beauty of its interior — not simply the architectural effects, but more intimately, the floor-coverings, the furniture, the draperies.

Artistic perception—and who does not possess it? — accomplishes with even limited resources, but how much more could be done with the possibilities offered by our varied assortments of unusually fine merchandise!

The economy in furnishing homes lies in knowing where to look for the nicer things at moderate prices. This is therefore our invitation to try here. You will find all that you could desire to satisfy your ideas of comfort and individuality, and the prices exceptionally low.

Kennard's 4TH & WASHINGTON

Rugs

Nearly three-quarters of a century of supplying Floorcoverings to an exacting patronage enables us quickly to gain a perspective of your wants, with the result that your selections are made the utmost satisfaction.

Wilton Rugs
9x12
$67.50 to $115

Velvet Rugs
9x12
$35.50 to $56.75

Axminster Rugs
9x12
$31.50 to $57.50

Tapestry Rugs
9x12
$17.50 to $30

All other sizes in these Rugs equally attractively priced.

Linoleums

Large assortment of these sanitary Floorcoverings are carried in stock at all times. The prices are the lowest at which Kennard's qualities can be sold.

Battleship
Brown, Green, Gray
Per Square Yard
$1.30 to $3.00

Inlaid
Per Square Yard
$1.30 to $2.85

Printed
Per Square Yard
85c to $1.05

CARPETS
All qualities, plain and figured and at the lowest prices.

Beginning Tomorrow—Our October

Sale of Linens

—Offering Values That Economical Housewives Will Surely Welcome.

¶ This sale affords saving opportunities of extreme importance and so extensive is the assortment that practically every need for household linens can be supplied. Make a list of your needs and see how advantageously you can supply them here tomorrow.

Third Floor

39c Kimona Crepe

¶ Large fancy printed patterns on standard quality cotton Crepe, very desirable for kimonas; yard **29c**

Third Floor

$1 Gingham

¶ Fast color, 32-in. woven Ginghams in attractive plaids, stripes, checks or plain effects. Monday, yard **75c**

Third Floor

59c Printed Sateen

¶ Splendid quality printed Sateen in stylish patterns; 36 inches wide and a soft finished quality; yard **49c**

Third Floor

SEE OUR BASEMENT ECONOMY

FAMOUS

We Give Eagle Stamps and Redeem Full Books for or $2.50 in Merchandise—Few Restricted Articles

Opportune Feature Events That

Another Special Purchase Makes It Possible for Us to Again Offer

$35 to $55 Autumn Dresses

Revealing the Fashions That Are Most Highly Favored in New York and Giving Choice at

$24.50

—Just Arrived by Express and Being Unpacked at This Writing



¶ The quantity is not as large as that offered in our recent big sale at this popular price, but the Dresses are of the same high character and the styles are well varied. To be exact, there are 650 Dresses for choice, including models for street, business and afternoon wear. Certainly it is a splendid opportunity to supply Fall and Winter Dress needs at a worth-while saving.

THE STYLES: Straightline, tailored, beaded, belted, short-sleeved, wide-sleeved, paneled and braided models. Sizes 14 to 44.

THE MATERIALS: Canton crepe, charmeuse, Georgette, crepe satin, satin-faced canton, satin, Georgette combinations, Poiret twill, tricotine and twill cord.

The illustration shows five of the many models for choice—if you would have advantage of first selection come when the sale starts at 9:00 a. m.

Fourth Floor—Use New 6th or 7th St. Elevators



A Very Favorable Purchase Permits Us to Offer Super

Silverplated Tableware

At Savings of..... **½**



¶ The quality of this Tableware is assured by the fact that it was manufactured by Holmes & Edward Silver Company. Every piece is in the beautiful "Carolina" pattern and is of a silver inlaid plate that will wear practically a lifetime. Offered in following pieces:

$4.00 Set of 6 Teaspoons for	$2.00
$8.00 Set of 6 Tablespoons or Forks for	$4.00
$8.00 Set of 6 Soup Spoons for	$4.00
$7.50 Set of 6 Dessert Spoons or Forks for	$3.75
$5.00 Set of 6 medium size, solid handled Knives for	$2.50
$12.50 Set of 6 Hollow-handled Knives for	$6.25
$1.50 Sugar Shells; each	75c
$1.65 Butter Knives; each	85c
$5.50 Set of 6 Orange Spoons or Oyster Forks for	$2.75
$7.50 Set of 6 Bouillon Spoons for	$3.75
$6.00 Set of 6 Iced Tea Spoons for	$3.00
$3.50 Berry Spoons; each	$1.75
$1.25 Baby Spoons; each	65c
$1.90 Pickle Forks, each	95c
$2.25 Cold Meat Forks	$1.10
$8.00 Set of 6 Individual Salad Forks for	$4.00
$6.50 Set of 6 Individual Butter Spreaders for	$3.25
$2.15 Cream Ladles; each	$1.00
$2.75 Gravy Ladles; each	$1.25

26-Piece Sets in Mahogany Chests

Handsome mahogany Drawer Chest, containing six kinves, six forks, six tablespoons, six teaspoons, one sugar shell and butter knife—complete, at **$15.50**

Same Set with hollow-handled Knives **$19.25**

Main Floor

Women's Kid

Gauntlet Gloves

Special Tomorrow

$2.45

¶ Monday only can you choose from these excellent quality imported kid and suede Gauntlet Gloves in the long length; made with wide cut arm and strap wrist and pique sewn with Paris Point or arrow stitched backs. Choice of the new shades of brown, taupe, beaver and mode.

Chamois Suede Gauntlets

Strap wrist style, of excellent wearing quality, with neat two-toned embroidered back; choice of brown, gray, mode, beaver and sand; Monday at, pair..... **$1.15**

Main Floor

Monday, Advantageous Purchases May Be Made of

Women's Surety Silk Hose



At, Pair. **$1.50**

¶ At this price we are offering 3600 pairs of the always dependable Surety Silk Hosiery; of pure thread silk, finely woven in elastic weave; semi-fashioned style, with mercerized garter tops. Black and brown.

85c Fiber Silk Hose

Women's semi-fashioned Hose with double cotton garter tops; black, cordovan and navy; pair **69c**

"Two-Tone" Silk Hose

Dropstitch style thread silk mixed with fiber; mercerized garter tops; in brown and gray shades; pair **$1.65**

Embroidered Hose

Pure thread Silk Hose in black only; hand-embroidered, plain or fancy white clocks; mercerized garter tops; pair **$3.50**

Women's Black Hose

Semi-fashioned "rib top" Hose, well reinforced; black only in outsizes; three pairs for $1.00; pair **35c**

Main Floor

Petticoats and Pantalettes



$7.50 Value at..... **$4.90**

¶ Petticoats and Pantalettes of radium silk; all washable and shown in black, navy, emerald, taupe and brown. Petticoats have pleated and embroidered ruffle. Pantalettes are ankle length and reinforced. Limited quantity.

No phone, mail nor C. O. D. orders.

$5 Messaline Petticoats

—of heavy quality, with pleating and hemstitching. 100 Petticoats in all; in navy, henna, American Beauty and emerald shades. Regular sizes. Special at **$3.19**

Fourth Floor

Men's Russian Cord Shirts

Special Value at..... **$2.45**



¶ Shirts of splendid quality—everyone in neckband style, with soft turnback cuffs. In solid shades of blue, tan, pink and green.

Sizes 14 to 17.

Sample Hose

Special at..... **79c**

Men's thread-silk plaited and lisle Half Hose. Well reinforced. In solid colors, novelty checks and two-tones. Sizes 9½ to 11½.

Union Suits

$2.50 Grade at..... **$1.95**

Men's medium weight Union Suits. Short or long sleeves and ankle length. In mottled colors. Sizes 34 to 50.

Main Floor

A Remarkable Opportunity to Select Mahogany

Dining-Room Suites

$550 Value at..... **$395** *10 Pieces in Each Suite*

¶ Very handsome Suites of Chippendale antique mahogany—every piece beautifully carved. Suite consists of 72-inch buffet, china cabinet, serving table, extension dining table, five chairs and one armchair. Of Grand Rapids make.

$500 Dining Suite

In Queen Anne style; of dull walnut; 66-inch buffet, china cabinet, oblong or round dining table, serving table, 5 chairs and 1 armchair. Special **$365**

$330 Three-Piece Suites

Cane and mahogany Suite; davenport, chair and rocker, with loose cushions. Upholstered with blue or mulberry silk velour. Special at **$275**

Three-Piece Suites

Davenport, chair and rocker of cane and mahogany; upholstered in velour or tapestry; $275.00 value **$149.50**

Overstuffed Suites

5-piece Suites of velour or tapestry. Davenport, chair and rocker $375 value... **$195**

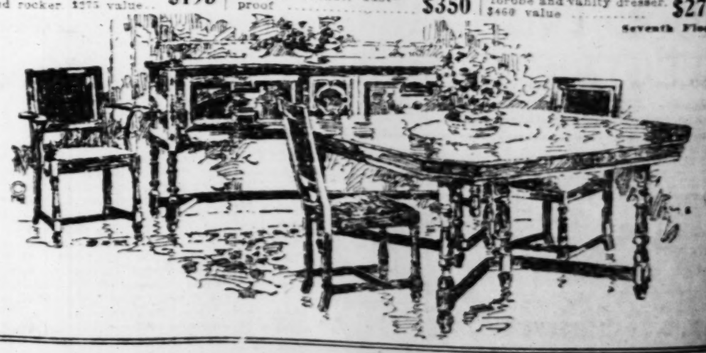
Bedroom Suites

Adam style, bow-end bed; 50-inch dresser, chiffrobe and vanity; walnut; dustproof **$350**

Bedroom Suites

Queen Anne Suites; bed with bow ends, 48-inch dresser, chiffrobe and vanity dresser, $460 value **$275**

Seventh Floor



Seldom Such a Splendid Offer of

Women's Union Suits

$2 to $3.50 Values..... **$1.75**



¶ Suits made by one of America's leading makers. In ankle length and built-up shoulder style with splendid fitting qualities. Three kinds, including silk-topped suits with lower part of mercerized yarn; Swiss or fine ribbed Suits of mercerized yarn and Swiss ribbed Suits of strong cotton. White or pink. Regular and extra sizes.

Women's Union Suits, Special, 35c

Lightweight Union Suits of fine ribbed white cotton in regular and extra sizes. Made in the tight lace style. Three garments for $1.

Third Floor

Boys' Two-Pants Suits

Exceptional Value at.... **$14.50** *Sizes 8 to 18*

¶ Mothers will find these ideal Suits for withstanding hard wear. Of all-wool cassimeres, cheviots and tweeds, in the newest styles of single and double breasted effects; coats alpaca lined; both pairs of knickers lined and finished with hip and watch pockets; in gray, tan, brown, green and fancy mixtures.

Two-Pants Corduroy Suits

Special at..... **$12.50**

¶ Of best quality corduroy in drab shade. In inverted pleat styles, with belts. Coats well-lined. Knickers with hip and watch pockets. Sizes 7 to 17 years.

Juvenile Overcoats

Special at..... **$10**

New Fall styles in Overcoats for the little fellows 2½ to 8 years. Double breasted and with belt and inverted pleats and button-to-the-neck models. Well made and splendidly lined.

Second Floor

ANNOUNCEMENT ON FOLLOWING PAGE

BARR CO.

Largest Distributors of Merchandise at Retail in Missouri or the West.

50c Plain Sateen

Slightly imperfect in weave or finish; fully mercerized, in a wide range of colors; 36 inches wide. Monday at, yard **35c**
Third Floor

Pecan Brittle

Old-fashioned Pecan Brittle, made in our Candy Shop, of cane sugar and pecans. Special Monday, per half pound box..... **27c**
Main Floor

Men's Gloves

—of imported and domestic capeskin or kid; with spear point and embroidered backs; spleendid street Gloves; 7 to 10. **$2.65**
Main Floor

Choice Tomorrow of Our Entire Stock of

Real Lace Neckwear

At the Liberal Discount of **25%**

It is an unusual advantage to choose from such a wide variety of beautiful Neckpieces, as we are offering, in real lace and hand-embroidered effects. Included are guimpes, vestees, "medisties," collar and cuff sets and separate collars.
Main Floor

ring Savings to Monday Shoppers

w Will Care to Overlook Such an Unusual Selling of

00 Yards of Satin Charmeuse

$2.98 Quality—Monday at..... **$1.88** *Of Splendid Weight and Finish*

cial purchase of this large amount of Satin Charmeuse brings you this opportunity. And a rare "s" it is, when you consider how economically smart Fall Frocks may be fashioned by purchasing offer. The ideal weight and finish of this Charmeuse make it very desirable and to purchase e insure getting the shade that is preferred.

In black, navy, midnight Japan blue, Havana, mocha and seal brown—all 40 inches wide.
Third Floor

Very Special Prices Tomorrow on Several Kinds of

Dress Goods Popular for Fall



For the woman contemplating the making of skirt, tailored frock or suit, this offering means decided savings. All weaves are of excellent quality and very fashionable.

Navy Serge

$1.39 Grade at, Yard.... **$1.00**

All-wool navy blue Serge, of dress weight, 40 inches wide; special while 1500 yards last.

Navy Tricotine

$3.50 Grade at, Yard.... **$2.69**

Medium weight, pure wool Tricotine, with smooth finish; 54 inches wide, of splendid quality.

Plaid Serge

...French Serge, 40 ...; in rich plaids ...service- ...; at.... **$1.69**

$6.00 Coatings

Very warm, all-wool Coatings, 54 in. wide; novelty weaves, in most attractive colors; yd., **$4.98**

$4.50 Broadcloth

Pure wool Broadcloth, with satin finish; 54 inches wide; in wide variety of colors; special at **$3.75**

$2.00 Navy Serge

Excellent grade, all-wool Serge; 54 in. wide; with good finish and special at, yard **$1.50**
Third Floor

Featured in Our Monday Offering of Rugs Are These

Seamless Wilton Rugs

Kinds Selling Regularly for $67.50—Special for **$52.50**

Rug Section has become noted for the wide selection that is available in high-grade Rugs and discriminating homemakers will be delighted with the splendid array of beautiful color combinations and distinctive Oriental patterns which this particular group affords. All are woven of the highest quality yarns and are finished with fringe. Size 9x12 feet.



Axm'ter Rugs

$60 Grade at..... **$42.50**

9x12-ft. Rugs, with deep pile; in the wanted colors. Oriental, medallion and conventional figured effects.

Velvet Rugs

$55 Grade at..... **$41.85**

Wilton Velvet Rugs, in attractive patterns and colors. Closely woven; in 8 ft. 3 in. by 10 ft. 6 in. size. Fringed ends.

Velvet Rugs

$65 Grade at..... **$49.85**

9x12-ft.; woven without seams; in choicest designs and colors. Several kinds of patterns; all with fringed ends.

Velvet Rugs

$75 Grade at..... **$65**

Woven without seams; 11 ft 3 in. by 12 ft. In a variety of effective designs and colors. All with fringed ends.

Linoleums

$1.25 Grade at, Sq. Yd.. **95c**

Four-yard-wide Cork Linoleums in tile, hardwood, block and mosaic designs. Of excellent wearing quality.
Fifth Floor

Choose to Decided Advantage Tomorrow From These

Floor Lamp Bases

$16.50 Value—Monday, Special for..... **$12.50**



The beauty and effectiveness of a pretty lamp shade is much enhanced by a well selected Base; and those who choose from this excellent assortment, splendidly turned, and in hand-rubbed mahogany finish, will find a pleasing variety of styles. Each base is completely equipped with 2-light, pull-chain electric sockets.....

$25 and $27 Silk Shades for..... $18.75

Lined and covered with attractive silks, trimmed with double silk fringe. Made in panels of dainty shirring and figured materials.

$12.50 Bases

Finished in brown mahogany and hand rubbed. Equipped with 2-light sockets... **$8.50**

$4 Boudoir Lamps

With all-glass shades and with gilt metal bases, and in a variety of popular colors effects. With connection..... **$2.95**

$14, $15 Table Lamps

Shades are 22-in. size and with 5 or 6 art glass panels. Green, brown, bronze and gold finish. With 6 ft. cord..... **$11**

$8.25 Electric Showers

4-light style, including 4 hanging chains and 4 frosted bell shades. Complete and ready to install..... **$6.75**
Fifth Floor

And Now Comes St. Louis' Largest

Electrical Appliance Sale



The Renowned "Universal Make"

Offering 1000 articles at prices so low as to make it well worth while to anticipate your Electrical needs far in advance.

An event that is typical of this store because of the high character of the Appliances, the astonishingly low prices and the large quantity of pieces offered. To our knowledge there has never been so big a sale of "UNIVERSAL" Electrical Appliances, and it should be attended tomorrow by everyone who has need for any of the articles or who has important gifts to buy as far distant as Christmas.

1000 Articles Offered in Two Great Groups

$12.50 to $16 "Universal" Appliances

Offered at..... **$9.95**

At this price you have choice of percolators, egg cookers, teapots, water kettles, samovars and coffee urns.

$16.50 to $21.50 "Universal" Appliances

Offered at..... **$12.95**

This group includes coffee urns, egg cookers, samovars, percolators, chafing dishes, vegetable cookers and water kettles.

Sale Starts at 9:00 A. M. Monday
Basement Gallery



Extreme Value—the Portable Electric "Singer"

Sewing Machines

$80 Grade for..... **$55**

A really exceptional chance to effect a worthwhile economy in securing one of these desirable portable Sewing Machines. Imperfections in the woodwork finish bring about the radical underpricing. Guaranteed mechanically perfect.

$35 Sewing Machines

A special lot, all light-running models, equipped with ball bearings. Excellently finished, and mechanically perfect **$18.75**

$80 Machines

Wilcox and Gibbs models; automatic, chain stitch machines; floor samples; slightly marred..... **$39.50**

$80 Singer Machines

The Celebrated No. 66 Model; splendid woodwork; dustproof; 7-drawer type..... **$55.00**

All Machines Guaranteed for 10 years, and sold on our club plan when desired.
Sixth Floor

Select, Monday, From These Exceptional Blanket Values—



Wool-Mixed Blankets

$8.95 Grade for, Pair..... **$6.85**

An event in which value-giving and timeliness are admirably combined. Seldom have we been able to offer such savings in quality Blankets. All are heavy weight, with bound ends, and plaids of blue, tan or gray, 70x80 inch size.

$10.95 Blankets

Soft, fluffy, wool-mixed, in white or gray, with striped borders and bound ends. Size 70x80 inches. Pair **$8.70**

$13.50 Wool Blankets

100% white wool, with pink or blue borders, with bound ends. Large—72x82-in size. Special, pair **$10.60**

$16.95 Blankets

Soft California lamb's wool Blankets, in attractive plaids of rose, lavender, pink or brown. 72x84-inch size. Pair... **$13.45**

$22.50 Blankets

Pure wool; in large block plaids of blue, pink or tan, with satin-bound ends. Size 72x84 inches. Pair .. **$16.95**

$25 Wool Comforts

Filled with new, sanitary wool, and covered in rich silk materials, in various colors. Double bed size **$14.95**

$12.50 Down Comforts

Filled with new, sanitary down, and covered with heavy, figured sateen. Size 72x84 inches. Special... **$10**
Third Floor

Select From This Large Assortment of Pretty Colored

New Wall Papers

At, Roll..... **5c**

Remarkable values that make it wise to anticipate Wall Paper needs even if somewhat in advance. As some lines are limited, and future duplication very unlikely, it will be advisable to bring room measurements. Those at 5c are in small patterns on light grounds.

At, Roll, 9c Dark and medium colored Papers, in wide selection of striped and allover designs.

At, Roll, 15c Shadow, two-tone and striped Papers; suitable for parlors and dining rooms.

At, Roll, 24c Tiffany blends, airchromes, tapestry and brocaded effects. Value 50c per roll.

At, Roll, 7c Domestic oatmeal Papers; 20-inch widths, in the tints and effects most preferred.

Sold only with border, at from, yard, 7c to 20c.
Fifth Floor

Old Mirrors will be very ornamental in one of these

New Mirror Frames at $5

Choice of oblong or upright frames, with ornamented corners and fancy tops. Size 12x24 inches only. We re-silver old mirrors at surprisingly small cost.

$1.00 Candlesticks

In popular polychrome designs, and very attractively finished. All are 11 inches tall. Special Monday at..... 69c

$14 to $16 Oil Paintings

Splendidly executed marine scenes and landscapes, in gilt frames, encased in shadow boxes. Special at..... $10

$15 Framed Mirrors

Oval and square framed mirrors, in gilt or walnut finish. Size 18x40 inches. Effectively ornamental..... $11

$1.50 and $2 Frames

Attractively finished in imitation mahogany, walnut and gilt. 11x14, 12x16 and 14x17 sizes. Monday at..... 89c
Sixth Floor

Thrifty Housewives Can Profit by This Sale of

HOUSEFURNISHINGS



Medicine Cabinets

$6.50 Value, **$4.49**

White Enameled Cabinets, well made, with 9¼x15½-in. mirror, 3 shelves; 19 in. high. Only 100 in the lot.



Wash Benches

$4.85 Grade, **$3.79**

Strongly made Folding Benches, with top space for clothes wringer; holds two tubs.

Shopping in our Housefurnishing Section is a splendid way to economize, and tomorrow's specials are unusually interesting because of very nominal prices and the exhaustive assortment.

Toilet Paper
12c Quality, 10 Rolls for... **77c**
Hospital brand; high-grade paper; 1000 sheets to roll; limit of 10 rolls to customer and no phone or mail orders.

Coal Hods
50c Value, Each..... **35c**
Made of heavy galvanized iron with strong bail—15-inch size and only 200 in the lot.

$2.25 Folding Tables; stain finished; with measure gauge; suitable for sewing or card table; special at..... $1.79
High-grade Brooms; 4-sewed, with finished handle; 2 to a customer. No phone or mail orders, each..... 39c
$2.85 Curtain Stretchers; full size..... $2.29
$1.75 Wash Boilers, with copper bottom..... $1.09
15c Closet Hooks; 12 hooks in box; wall style..... 10c
$5.50 Clothes Wringers, easy running..... $3.98
95c Washtubs; large size of galvanized iron..... 70c
50c Garbage Cans; good size, with cover..... 35c
$1.75 Flour Bins; 25-lb. size; white Japanned..... $1.19
$1.39 Bread Boxes, good size..... $1.00
$6.25 Wagoner Cast Aluminum Teakettles; 5-qt. size..... $4.05
$4.95 Ash Cans; made of heavy corrugated galvanized iron..... $2.95
$5.50 7-cup Aluminum Coffee Percolators; Rochester brand, $3.79
$2.00 1½-qt. Aluminum Double Rice or Cereal Boilers..... $1.14
$2.15 Griswold Waffle Irons; low style..... $1.49
$5.05 Griswold Dutch Ovens, with cover; No. 10 size..... $3.49
$2.75 Automatic Drills, with points..... $1.49
$5.00 Electric Irons; 6-lb. size with cord and plug..... $3.69
$4.50 Casseroles; round style, with Pyrex glass inset..... $3.49
$3.25 Lunch Kits, with pint vacuum bottle..... $2.29
75c 2-qt. Aluminum lipped Saucepans..... 34c
Hammer Soap; made by Armour & Co; 10 bars for..... 39c
Tar Soap, for toilet or bath; 6 bars for..... 24c
No phone or mail orders filled on Soap.
Basement Gallery

$1.50 to $2 Purses

¶ Women's; a sample line of good grade leather Purses; black, brown and gray; in wide assortment of styles; Monday..... 95c
Basement Economy Store

Candy Special

¶ Fresh roasted Spanish peanuts, clustered in sweet chocolate; a truly delicious confection that will please all; Monday, pound..... 35c
Basement Economy Store

SEE OUR OTHER ANNOUNCEMENT ON THE TWO PRECEDING PAGES

FAMOUS-BARR CO.

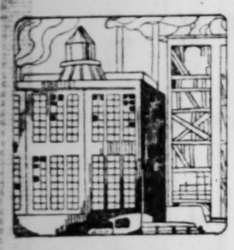
We Give Eagle Stamps and Redeem Full Books for $2 in Cash or $2.50 in Merchandise—Few Restricted Articles Excepted. | *Largest Distributors of Merchandise at Retail in Missouri or the West.*

Wool Scarfs

¶ In extensive assortment, each Scarf 2 yards long, and finished with fringed ends. Light, dark and combination colors $1.79
Basement Economy Store

Men's $1.50 Gloves

¶ Excellent quality suede leather; gray, brick and reindeer; with embroidered backs. Lined and unlined. Sizes 7 to 10..... $1.05
Basement Economy Store



FACTORY SAMPLE SALE



¶ Through the hearty co-operation of the country's foremost manufacturers we are able to provide vast quantities of samples and surplus stocks of seasonable merchandise at prices that mean large savings to you. Be here early tomorrow morning. A store full of rich, rich values await you. Quantities limited to retail requirements—no mail or phone orders.

Factory Surplus Stock

Fiber Silk Sweaters



$4.50 and $5 Values. $2

¶ Snappy Tuxedo models in plain and novelty weaves; have sashes and two pockets; knit of good quality fiber silk; in the wanted shades, also blue and black; all sizes in one model or another.
Basement Economy Store

Factory Surplus Stock

$2.25 Umbrellas

¶ 500 excellent quality American taffeta Umbrellas, mounted on strong paragon frames; selection of handles; 26 and 28 inch size $1.49
Basement Economy Store

Factory Sample Sale of

69c to 95c Gloves

¶ Women's washable chamois suede Gloves, in white, black and various colors, representing a special sample line and offered Monday at 39c
Basement Economy Store

Extra! Extra!! A Masterful Purchase Is Responsible for this Sale of

$30, $35 and $40 Suits

That Are Featured at the Extraordinary Price of

Many Are Fur Trimmed $23.65 *3 of the Numerous Styles Illustrated*



¶ Are you planning to purchase a Suit tomorrow or in the near future? Then by all means examine these garments, for only by inspection can you realize how attractive they are and how moderately they are priced. Hundreds of Suits in up-to-the-minute models are shown and every one is an extraordinary value. All are expertly made and full silk lined.

Materials	*Trimmings*	*Colors*
Tricotine	*Fur*	*Navy*
Wool Velour	*Embroidery*	*Brown*
Valama	*Braid, also*	*Reindeer, also*
Velour De Laine	*Plain Effects*	*Black*

Sizes for Women and Misses
Basement Economy Store

Girls' Coats

$15 and $16.50 Values $9.65 *Sizes 3 to 14 Years*



¶ Loose back and belted models of serviceable materials in the desired colors. All are well-made and have large collars of fur or self materials.
Basement Economy Store

Factory Sample Sale of

Kabo Corsets

$5 and $6 Values.... $3.55

¶ Low and medium bust and elastic top models of handsome pink brocade. Lightly boned over the hips. Very comfortable. Good range of sizes.

$3.50 and $4 Corsets
Samples of Rengo belt, P. N. and American Lady Corsets, in models that are designed for stout figures..... $2.35

$2 Brassieres
Kabo Brassieres and Bust Confiners and Rubber Brassieres, in a large variety of styles. Very special at..... 79c
Basement Economy Store

Young Men's

Suits and Overcoats

$16.50 to $22.50 Values $12



¶ SUITS — of cassimeres and cheviots in medium and dark colors, in single and double breasted models. Neatly tailored. Sizes 33 to 40.

¶ OVERCOATS — Double-breasted loose-back and form-fitting Overcoats of serviceable tweeds. Sizes 34 to 42.
Basement Economy Store



Factory Surplus Stock of

Hatters' Plush Sailors

Very Special at. $2.98

¶ Just 375 Sailors in rolled and straight brim models that are pleasingly trimmed with good quality grosgrain bands and bows and are lined with satin. Shown in black, brown, henna, purple and navy. A few have leather trimmings.
Basement Economy Store

Factory Sample Sale of

Women's Silk Waists

$5.95 to $7.50 Values $3.85



¶ Samples of handsome Waists of Georgette and crepe de chine, with fronts trimmed with lace or embroidery; also strictly tailored models in light and dark colors; with or without collars. All sizes.

$3 and $3.50 Waists
New blouse styles to be worn outside the skirts; of crepe de chine and Georgette in a wide range of colors. Sizes 36 to 44. $2.29

New Waists
Clever-looking Waists of good quality silks, with plain or tucked fronts; fancy collars and cuffs; light and dark shades $4.88
Basement Economy Store

Factory Sample Sale of

Women's $1.50 Silk Hose, 98c

¶ Pure thread Silk Hose with lisle garter tops and high spliced heels. Have double soles and toes. Shown in black, white and colors.

Children's Hose
Strong mercerized Cotton Hose, in the elastic ribbed style, with double heels and toes. Black and white only. 35c value..... 17c

Fiber Hose
Women's semi-fashioned Fiber Silk Hose, with lisle garter tops, high spliced heels. Seconds of $1.00 grade 55c

Women's Hose
"Everwear" semi-fashioned Hose, of mercerized cotton. Have double garter tops. Seconds of 40c grade..... 19c

Men's 35c Hose
Mercerized Cotton Hose, with ribbed tops, double soles. Come in black and colors. Special values at..... 18c
Basement Economy Store



Factory Sample Sale of

Men's Negligee Shirts

$1.25 to $1.65 Grades at..... 89c



¶ Samples and odd lots from several makers are here at exceptional savings. Excellent quality percales, poplin, corded madras and crepe cloth, in varied assortment of striped effects. Sizes 14 to 17½.

$1 Blue Work Shirts
Good grade of chambray, with lined collars and cuffs, and finished with large pearl buttons. Sizes 14½ to 17..... 69c
Basement Economy Store

Factory Sample Sale of

Wool Blankets

Seconds $12 Grade—Pair. $7.45

¶ All 68x80-inch size, in pink, blue and brown plaids. Mixweaves brand them as seconds, but their wearing quality and serviceability is unimpaired. Restricted to 2 pairs to a buyer.

$11 Mattresses
Layer of felt top and bottom, with 50-lb. cotton center. Roll edge, strongly tufted and covered with art ticking..... $6.88

$4.75 Bed Pillows
Excellent quality A. C. A. ticking, filled with sanitary feathers. Size 20x27 inches. Pair..... $3.75

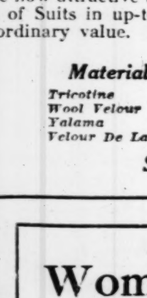
$4.50 Plaid Blankets
Soft finished cotton, in extra large size. Soft and fluffy. Only 200 in this lot. Size 70x80 inches..... $2.95

$4.50 Bed Comforters
Filled with sanitary cotton and covered with sateen, neatly stitched. Assorted colors. Monday at..... $3.15

$5.25 Blankets—Seconds
Wool mixed; size 70x80 inches; in plaids of blue, tan and pink. Mixweaves, with wearing quality unimpaired. Pair..... $3.95
Basement Economy Store

Factory Surplus Stock of

Men's Union Suits



$2.25 Value. $1.39

¶ Cotton Union Suits in the long sleeve, ankle length style. Shown in gray or ecru. All sizes.

$1 Union Suits
Various styles of Women's Union Suits, of white fleece-lined cotton, in regular sizes..... 68c

59c Underwear
Children's excellent quality fleece-lined ribbed cotton vests or Pants; white or ecru; all sizes..... 33c

79c Union Suits
Boys' good quality fleece-lined ribbed Union Suits, in ecru or gray colors. All sizes..... 49c

$1 Union Suits
Children's; fleece-lined, cotton; in both plain and button waist style. Wide range of sizes..... 66c

$1.50 Union Suits
Women's; excellent quality, white fleece-lined ribbed cotton; low-neck, sleeveless styles. Regular and extra sizes..... 94c

$1 Underwear
Men's fleece-lined ribbed cotton Shirts or Drawers, in white, ecru and gray. All sizes..... 69c
Basement Economy Store

Factory Sample Sale of

Satin Charmeuse

$2.25 Value—Monday at, Yard..... $1.39

¶ All-Silk Satin Charmeuse, 36 inches wide, with a rich satin liberty finish. Choice of navy, brown or Belgium blue. While 1000 yards last.

$1.69 Crepe de Chine
Real box loom Crepe de Chine, 40 inches wide, in twenty of Fall's most favored shades; also black and white..... $1.29

$2.25 French Serge
All-wool closely woven Dress Serge, 54 inches wide, in the correct weight for dresses. Desirable shades..... $1.59

$1.98 Serges
All-wool Suiting or Storm Serge, 48 inches wide, in wine, brown and navy. Closely woven..... $1.39

$3 Charmeuse
Good quality satin Charmeuse, 40 inches wide. Proper weight for dresses. Shown in brown, Copen and navy..... $1.89

$4 Canton Crepe
All-silk medium-weight Canton Crepe with very popular pebble weave. Shown in navy, white, brown and black..... $2.29

$4 Tricotine
All-wool twill Tricotine, 54 inches wide, in Pekin blue, wistaria, brown, navy, black..... $2.59
Basement Economy Store

Factory Sample Sale of
Men's Women's and Children's

$3.50 to $7 Shoes

Monday at..... $2.45

¶ In this large assortment are WOMEN'S high and low Shoes of various leathers, with high and low heels; CHILDREN'S button and lace Shoes with welted soles; MEN'S high and low Shoes in English and round toe lasts, broken sizes; BOYS' strongly made Shoes with wide toes and low heels. Sizes 9 to 13½.
Basement Economy Store

Factory Sample Sale of "Seconds" of

90c to $1.25 Window Shades



¶ High-grade oil and duplex Window Shades in green and white, or white, yellow and tan; size 36x72 inches. Complete with spring roller and brackets, ready to hang. Seconds. 55c

45c and 55c Paneling
Filet and Scotch weave sectional Panels in attractive patterns—each section 9 inches wide; in ivory and beige colors; section..... 29c

$3 Curtains
High-grade Nottingham and filet weave Curtains in a choice assortment of patterns and colors; 2 to 5 pairs of a design; pair..... $1.89

12½c Scrim
5000 yards of sheer quality Curtain Scrims with fancy stripe border; white only; for sash and long curtains; yard..... 7c

$1.50 Lace Curtains
Mercerized quality Marquisette Curtains with neat hemstitched edge and double hem—ivory, white and beige shades; pair..... 89c

$3.75 Curtains
Dainty allover shadow lace effects, with single or double border; small patterns in ivory and beige shades; pair..... $2.49

$3.25 to $5 Curtains
Odd pairs Marquisette, voile, scrim, filet and Nottingham weave Curtains; slightly soiled from handling. Pair..... $2.19

$1.25 Curtains
Snow-white ruffled scrim Curtains, made with five rows of tucks and 3 deep ruffle; splendid wearing; pair..... 79c

$1.25 Sunfast
Factory sample lengths of excellent quality Sunfast in shades of blue, rose, green and brown; neat figured designs; yard..... 55c

35c Swiss
Factory sample lengths in pretty figured designs; 3½ to 5 yards long and a good, washable quality; yard..... 19c

19c and 25c Silkoline
Factory surplus lots in various attractive color combinations for covering comforts or making draperies; yard..... 12½c

25c Curtaining
Dainty Casement Cloths and Scrims in plain and figured center design, with attractive colored border; white or cream grounds; yard..... 15c
Basement Economy Store

SALE of COTTON GOODS

Samples and Surplus Stock of Sheets, Pillowcases, Sheeting — Offered at Substantial Savings Monday

¶ Huge quantities of samples from the mills of America's best makers have been assembled and are offered at such unusually low prices that it will pay you to supply your needs for the entire Winter. Only a partial list of tomorrow's specials are enumerated below. Read them and you will be here early tomorrow to share these truly unusual values.

75c Bathrobing
27-inch-wide heavy quality Bathrobing in Indian blanket patterns; limit of 10 yards to a customer; yard 49c

69c Damask
58-inch satin mercerized Damask in attractive floral patterns; cut from the bolt; yard 50c

35c Bath Towels
Blue border, large size Towels, of a good bleached quality; each 22c

69c Bath Towels
Extra size Bath Towels of a heavy weight; size 24x46-in., six to a customer; each..... 50c

65c Bleached Sheeting
81 inches wide, heavy quality Bleached Sheeting, in manufacturer's remnants of 2 to 10 yard lengths; special at, yard 39c

Apron Gingham
Amoskeag Apron Gingham in remnant lengths; staple blue and white checked and plaid patterns; remnants; yard. 10c

$1 Embroidered Flannel
Good quality embroidered Baby Flannel with scalloped or hemstitched edging. Special at, yard 75c

19c Muslin
Manufacturer's cuts of 36-inch heavy bleached Muslin, very desirable for sheets, etc. Limited quantity 12c

Gingham
Genuine 32-inch-wide Amoskeag Gingham, in this season's newest checks and plaids; manufacturer's remnants 20c

$1.69 Sheets—Seconds
81x90-inch full size seamless Sheets of a full bleached quality; limited quantity; seconds of a good make $1.00

Pillowcases
Made of good quality muslin in 42x36-in. size; limit of 6 to customer; Monday, ea., 22c

22c Outings
36-inch heavy fleeced Outing Flannel in a good assortment of striped patterns; 20 yards to a customer; yard 15c

22c Domet Flannel
Heavy, full-bleached Domet Flannel, 36 inches wide; limited quantity and very desirable for nightgowns, etc.; yard 15c

29c Nainsook
"Fruit-of-Loom" full bleached Nainsook, in 2 to 10 yard lengths; 36 inches wide. Special Monday, yard 16c

Cotton Challies
36-inch excellent quality Challies, in Persian and floral patterns, for comforts, etc.; seconds; yard 15c

$2 Diaper Cloth
Just 500 pieces of 24-inch bird's-eye pattern absorbent Diaper Cloth in 10-yard bolts; unwrapped; bolt $1

$1.98 Sheets—Seconds
Size 81x99-inch full bleached Sheets of a heavy, seamless grade; slight mill seconds; each.. $1.39

Longcloth
Soft finished pure white bleached Longcloth; 30 inches wide; remnant lengths; per yard..... 10c

50c Pillowcases—Seconds
45x38½-inch Pillowcases, made of heavy bleached tubing; manufacturer's seconds 29c

$2.25 Spreads
Hemmed crochet Bedspreads in 70 x86-inch size; neatly hemmed and only 100 in the lot; each $1.44
Basement Economy Store

LUMBERMEN NEVER CERTAIN THEY WERE WITHIN THE LAW

Minutes of Exchange Introduced at Hearing Show Members Were in Doubt About Legality of Acts.

FRIENDLY SUIT ONCE DISCUSSED

Attorneys at Times Called In to Address Exchange on Its Practices — State Case About Complete.

The minutes of the St. Louis Lumber Trade Exchange and of the Board of Directors and Arbitration Board of that organization, portions of which were introduced as evidence yesterday in the hearing on the quo warranto proceedings against the exchange by Attorney General Barrett, disclosed that members of the exchange never were wholly convinced that their practices were within the law.

The minute books were identified as official by George L. Walters, secretary-treasurer of the Mound City Lumber Co., member of the Arbitration Board, who testified, in confirmation of the minutes, that the exchange from time to time in recent years had called in attorneys to address them on the question of the legality of their practices, and at one time had gone so far as to consider the advisability of instituting a friendly suit for collection of notes against a member who resigned in order to determine finally if the exchange was operating within the law.

Merrell E. Otis, assistant to the Attorney General, conducted the questioning and pressed Walters for an admission that members of the exchange were never certain that they were not violating the law, but Walters' memory seemed hazy on this point, and all that he seemed sure of was that his own company believed the practices of the exchange were within the law. It was necessary frequently to refresh his memory from the minutes, and admissions were obtained from him that the minutes were quite correct in their record of the fact that lawyers had several times been invited to address the exchange on the legality of its practices.

Many Fines Remitted.

Walters also was questioned on the minutes of the Board of Arbitration, of which he was clerk. The minutes showed a record of 671 cases for infraction of an agreement to maintain uniform service charges. In about $00 of these cases fines were remitted. Walters was asked why the fines were remitted and he answered because of "unfair competition."

He explained that when a member of the exchange had to meet the price of a nonmember, lower than the minimum price permitted by the exchange, this was an infraction of the rules of the exchange, and he was fined. But when the offending member explained that the price was made to meet competition of nonmembers, the fine was remitted on the ground of unfair competition.

The minutes of the exchange showed that addresses on the legality of its practices had been made by L. C. Boyle, of Kansas City, an authority on trade exchanges; W. Frank Carter, counsel for the exchange, and Charles Cummings Collins, another St. Louis attorney.

Hearing Is Adjourned.

The time when the exchange considered a suggestion to have its practices adjudicated was when the Helm Lumber Co. withdrew because of the legality question. The minutes showed there was some discussion on the advisability of bringing a friendly suit against the Helm Company to force compliance to its obligations to the exchange, and this proposed suit was mentioned as a good opportunity to have the legality of the practices of the exchange defined once and for all. But no such suit was instituted.

The hearing was adjourned to 10 a. m. Thursday. The State has about completed its case, and the defense expects to take five days.

AUTHORITY ON LIP-READING TO SPEAK HERE TUESDAY

Head of Toledo League for Hard of Hearing to Be at W. U. Medical School.

Mrs. Rodney Dewey, president of the Toledo (O.) League for the Hard of Hearing and an authority on lip-reading, will speak tomorrow night at the first annual meeting of the St. Louis League for the Hard of Hearing in the auditorium of Washington University Medical School, Scott and Euclid avenues.

Ear, nose and throat specialists have been invited to attend so that they may familiarize themselves with the work of this organization and so that steps may be taken for cooperative efforts in the interest of the deaf.

The meeting will be presided over by Dr. M. A. Goldstein of 3858 Westminster place. Miss Marian G. Scudder, an assistant at the Public Library, and James M. Turley, auditor of the Mississippi Valley Trust Co., will tell of the work of the organization, which is carried on by volunteers.

The Union House Furnishing Co.-1124-1130 Olive St. Offers

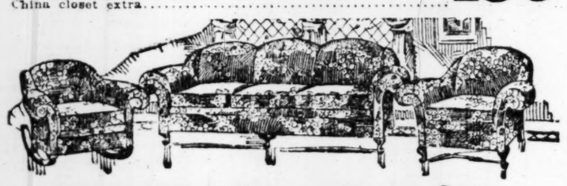
VALUES UNPARALLELED in the ANNALS of ST. LOUIS FURNITURE RETAILING

There's a big reason behind the almost instantaneous success that this new and greater furniture institution has achieved. One of them is newer methods, another, satisfying service and a square deal, and above all, greater values. Now, after scouring the market and taking advantage of present unsettled market conditions we offer furniture values that know no parallel. We state clearly and concisely that these values stand out as the greatest money-saving opportunity that has presented itself to the public for many years. We urge you to share in this opportunity at once. Liberal credit terms extended.



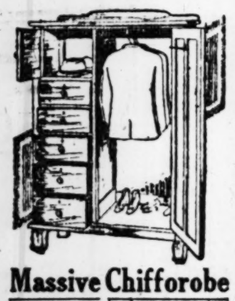
Charming Queen Anne Dining Set

The greatness of this bargain, the beauty of designs and quality of construction can only be appreciated by a personal inspection. A full 64-inch buffet, with six legs, artistically designed and ornamented in the Queen Anne Period; a 6-foot extension table and five side and one armchair with genuine blue leather seats. Finished in the beautiful American walnut. China closet extra..... $139



Overstuffed Living Room Suite

If you've been wanting to own a magnificent loose cushion overstuffed living room suite here's your opportunity to save a big sum of money. A set of charming design, upholstered in beautiful fine silk velour. The davenport is 82 inches long, handsome chair and rocker to match. All marshall loose cushion upholstered, with spring edge and full cushion back. Be sure to see this elegant suite at once. $142



Massive Chifforobe

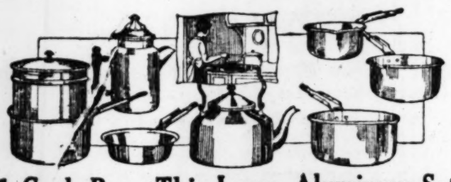
This is a full-size Chifforobe, constructed of solid oak and wonderfully well finished. Has five drawers, hat box and large clothes compartment. One of the big values offered at the Union. $17.95



50c Weekly

White Enamel Porcelain Top Kitchen Table and 2 White Enamel Chairs

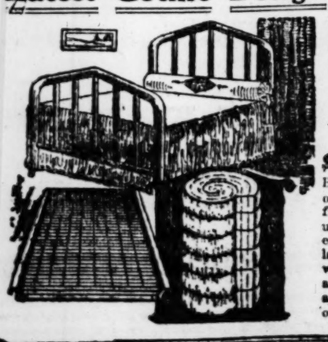
Just think of it. A full-size 40 in. long white enamel base with white porcelain top, slightly imperfect Kitchen Table and two all white enamel bowed-back Chairs, all for only $10.75. Only a limited number in stock. $10.75



$1 Cash Buys This Large Aluminum Set

This complete high-grade 20-year guaranteed pure Aluminum Set consists of all large practical pieces and is just as illustrated. It is a bargain that you cannot afford to miss. Only a limited number in stock, so hurry. Extra special while 62 Sets last. $1.00 cash sends it to your home. Pay 50c weekly..... $9.75

Latest Gothic Design Bed, Spring and Mattress



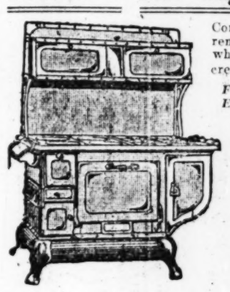
$24.75

$2.50 Cash—75c Weekly

Here is a truly handsome and out-of-the-ordinary Bed, entirely different from the ordinary continuous-post style—made in the newest gothic design in English gold lacquer finish, full size—complete with a comfortable 50-lb. mattress and an all-steel non-sag spring—a different and more beautiful bed outfit for only $24.75.

An Immense Showing of the Celebrated

Moore's Air-Tight Heaters and Ranges



Come in and see our complete line of these world renowned Moore's Air Tight Heaters and Ranges which possess the patented slotted fire pot. Easy credit terms arranged.

Full-Size Blue Enamel

Combination Range

A full-sized Blue Enamel Combination Range that has four coal holes and four gas burners, cooking surface and large 18-inch oven. You can cook and bake with either coal or gas with this beautiful full Blue Porcelain Range. We urge you to see this rare value..... $95

Easy Terms

Steel Combination Range

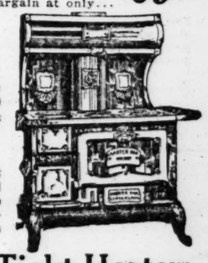
A wonderful heavy all-steel Range that cooks and bakes with coal or gas beautifully trimmed. Full size and a wonderful bargain at only... $69.75

Massive Steel Range



$1 Cash $1.00 Weekly

$39.75



A big, massive Steel Range that is scientifically constructed and is a wonderful baker. It is one of the greatest values ever offered. A strictly high-class Range.

Moore's Air-Tight Heaters

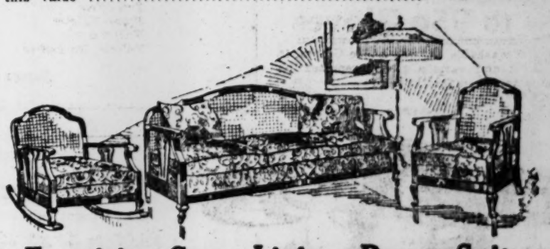
If you are going to need a Heater this season, by all means see the celebrated Moore air-tight slotted firepot Heater. They are guaranteed to save over one-third of your fuel bill.

Splendid Hot-Blast Heaters Have cast inside lining all the way to top of stove, and polished steel outside body. Is a guaranteed fuel saver..... $16.75



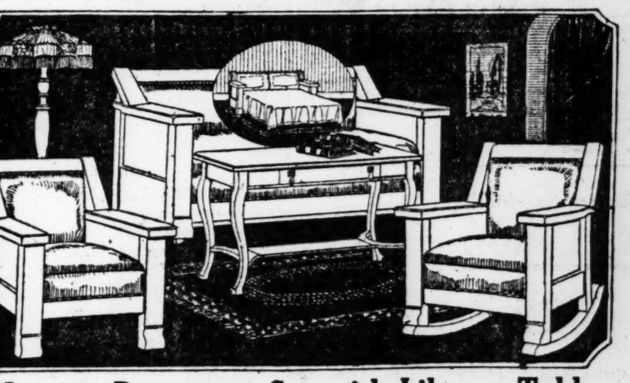
Windsor Period Bedroom Set

Here's a value-giving feat of the most surprising nature. This elegant bowed-end Bedroom Set in a rich hand-rubbed American walnut finish, designed by a noted furniture creator in the charming Windsor Period design. Each piece is large proportioned. Set comprises dresser, chiffonette and bow-end bed. Dressing table priced extra. See this value..... $129



Exquisite Cane Living-Room Suite

We are capping the climax of value-giving in living-room furniture in both Overstuffed and Cane Suites. Here's an example. This charming Cane Suite in the Queen Anne design, all Marshall springs, loose cushion upholstered, spring edge, and covered in a splendid quality of silk velour. The three pieces, as shown, priced at only..... $135



Massive Davenette Set with Library Table

The Union again comes to the front with a Davenette Set value that knows no parallel. A massive Davenette Set complete with a beautiful French leg library table. The set is upholstered in a splendid quality brown Spanish imitation leather. The divan opens into a full-sized comfortable bed. Chair and rocker are deep and comfortable. This set, including library table, is a bargain that you cannot afford to miss. Now priced for only..... $59.75

Massive Davenette Pillows and Mattress

$3.50 Cash; 75c a Week



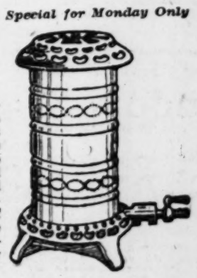
$39.75

Here again we demonstrate the remarkable underselling ability of the Union. A massive solid oak Davenette, upholstered in brown Spanish imitation leather, opens into a full-sized bed, complete with mattress and pair of pillows, at $39.75.

Splendid Gas Heater

$1.95

Special for Monday Only



Here's a wonderful bargain in a Gas Heater. Just the thing for the bathroom or to take off the chill during these cool days. We purchased 200 of them, and while they last, on special sale for only $1.95.

Massive Buffet

$26.50

This massive design Colonial Buffet in quarter-sawed golden oak finish is large and roomy—has French plate mirrors; is expertly constructed. Priced at only $26.50.

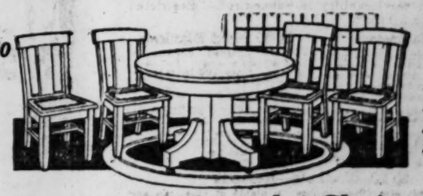


$2.50 Cash

Walnut Chest

Cedar Lined This beautiful Chest is made of genuine walnut and the interior is lined with Tennessee red cedar. It is not an ordinary Cedar Chest, but a beautiful piece of furniture that has all the moth-killing qualities of cedar, yet is a beautiful and ornamental piece of furniture. On sale at $24.75. $24.75

$2.50 CASH 75c WEEKLY



Massive Table and 4 Chairs

Another unparalleled offering. This full-sized 6-foot Extension Table in quarter-sawed golden oak finish and four sturdidly constructed imitation leather upholstered seat Chairs to match at only $24.75. We urge you to see this bargain at once..... $24.75

Special Sale of the Nationally Known

STEINBURN



We secured a limited number of these highest grade Steinburn Phonographs at a big discount. Here's your opportunity to own one. A beautiful triple-spring motor Steinburn at a huge discount. These are the regular $125.00 models. Only a limited number, so get yours early. $69.75

10 Double-Face Okeh Records

Special for this week you can choose ten double-faced 85c Okeh Records of your own selection on terms of..... $8.50

$1 Cash—50c Weekly

UNION HOUSE FURNISHING CO.

1124-26-28-30 OLIVE STREET

FEDERAL RESERVE SYSTEM MAINTAINS STRONG POSITION

Heavier Demands for Banking Accommodations at This Season of Year Fail to Alter Position—European Situation Still Confused.

By Leased Wire From the New York Bureau of the Post-Dispatch.

NEW YORK, Oct. 8.—In its copyrighted financial weekly review the Evening Post says:

"While the past week has been devoid of movements reflecting pronounced improvement in fundamental conditions, the gains recorded in previous weeks have been well maintained, and all indications point to the passing of the depression from which business has suffered for a year and a half. There are very few lines of business in which greater activity has not been recently noted, and the exceptional cases which can be cited are not of sufficient importance to alter the general conclusion.

"The commodity markets, with the exception of some farm products, continue to register improvement both in trade and in prices. The increase in iron production, which began in August, continued during September at an average daily rate of 7 per cent above that in the previous month. Steel mills likewise have increased their output and a stronger demand is reported for other basic materials, such as lumber, hides and leather, rubber, wool, lead, copper and zinc.

Pre-War Level for Corn.

"The prices of staple farm products have not held so well as those of other basic materials. The grain market during the week had a general reactionary tendency, with corn and oats down to pre-war levels and wheat registering the lowest price for the year. Live stock prices are likewise unsatisfactory, with hogs selling at the lowest price since 1916. Weakness also developed in the cotton market when the Government estimate of crop condition proved to be somewhat in excess of the trade's expectations, but much of the loss early in the week was recovered in a subsequent rally. The cotton situation is anomalous. With an indicated yield that is the lowest since 1837, the cotton belt is showing signs of renewed business activity. It is last year's disaster of a big crop and low prices that has prevented this year's crop failure from proving disastrous. The selling of both cotton and wheat has been proceeding at a satisfactory rate, with a consequent reduction in the volume of 'frozen credits' and a strengthening of bank position in the agricultural districts.

"While the majority of the changes in the course of business are to be regarded as constructive, the unsatisfactory features have not wholly disappeared. Labor disputes are reported by the Department of Labor to be more prevalent than at any time since the armistice, and the problem of unemployment, in spite of the slight increase in the number of workers reported in selected industries, is still an important factor retarding the progress of recovery.

"In spite of the heavier demands for banking accommodations at this season, the Federal Reserve system has maintained the strong position which it reached a week ago, when the ratio of reserves to note and deposit liabilities touched the highest point since the fall of 1917. There was a slight gain in note circulation during the week, but the volume has not been sufficient to indicate any tendency towards a relaxation of inflation. There have been similar temporary advances in note issues since the contraction began last December, and this is also the season when additional funds are needed to move the crops. One of the significant developments of the week is the improvement in the reserve position of the weaker banks and the reduction of interbank borrowings.

European Situation Confused.

"The European situation continues confused. The most pronounced English exchange on Great Britain, France, Holland and the Scandinavian countries has been one of the encouraging features of the week, but the less satisfactory conditions revealed by the latest statements of the three great central banks of Europe tend to offset these favorable tendencies. The Imperial Bank of Germany reported an increase in circulation during the week of over 4,000,000,000 marks as well as a gain of 15,000,000,000 marks in loans. The Bank of England reported a decline of its reserve ratio, and the Bank of France added to its circulation and increased its advances to the state. While the reports from the French and British banks do not indicate more than a temporary check to the course of financial recuperation, the situation in Germany offers no immediate hope of betterment, unless the other leading commercial nations take concerted action to put an end to the economic chaos."

Oils Lead Saturday.

"The little business that was done in the stock market during today's short session was confined to those groups and particular issues which had shown up best during the first five days of the week. Trading was in small volume, but enough of it was directed to the oil stocks to carry prices up fractionally and thereby permit that group to end a momentous week looking particularly strong. Further steps were taken to complete the second crude oil price adjustment of the week. Apart from the continued activity of this group, there was nothing notable about the market. With few exceptions the rank and file of industrials moved within an extremely narrow range, closing with fractional net gains and losses. Altogether it was a typical, unimportant preholiday market.

"Had the stock market community been eager for an incentive for giving stocks a better appearance preparatory to a resumption of bullish operations next week, it might have found one in the material improvement of foreign exchange. Led by sterling, which advanced 2¾ cents to a new high level for the week at $3.81, rates on the more important continental centers moved higher. The buying of sterling came through Canadian banking institutions and was reported to be for the account of the British Government. French francs were 7¾ points higher at 7.31, Italian lire 3 points higher at 4.62 and the so-called neutral rates 5 to 17 points higher.

"Cotton opened lower, but recovered before the close. Further weakness developed in wheat, December declining 1¾ cents to $1.07⅞, but recovering a cent in the late trading. Corn was again heavy.

"An increase of $38,962,516 in the surplus reserve of the Clearing House banks converted last week's deficit into a surplus at the end of this week of $37,964,760. Loans and discounts meanwhile increased $7,694,000 while there was a net decrease in deposits of $21,669,000. The reserves of member banks at the Federal Reserve Bank increased $36,149,000."

NEW YORK STOCKS

Special to the Post-Dispatch.

NEW YORK, Oct. 8.—Total sales for the week on the New York Stock Exchange were 2,884,900 shares, compared with 2,582,800 last week. Total sales Saturday were 1,700.

Following is a list of individual sales for the week (00 omitted) on the Stock Exchange, with the high, low and closing prices and the net changes for the week:

STOCK.	Sales. Week.	High. Week.	Low. Week.	Close. Week.	Chge for Week.
Industrials.					
Am B Sug	10	27⅜	26	27	+⅝
Am Can	164	38¾	36⅝	38¾	+1⅝
Am Cot	11	124	123	123	-1
do pfd	1	111	111	111	
Am Hide & L	11	20¾	20¾	20¾	
do pfd	4	64	64	64	
Am Ice	6	66	66	66	-1
Am Linseed	1	60	60	60	
do pfd	1	90	90	90	
Am Locomo	16	79¾	78¾	79¾	+¾
do pfd	1	107	107	107	
Am Sugar	65	84¾	83¾	84¾	+¾
do pfd	1	107	107	107	
Am Sumat	27	85	84	85	+1
Am Tel	1	100	100	100	
Am Tob	1	111	111	111	
do B	1	111	111	111	
Am Woolen	1	89	89	89	
do pfd	1	107	107	107	
Anaconda	1	50	50	50	
Atlantic Ref	1	110	110	110	
Baldwin Loc	1	111	111	111	
Balt & Ohio	1	50	50	50	
Beth Steel B	1	70	70	70	
Calif Petrol	1	20	20	20	
do pfd	1	65	65	65	
Cerro de Pas	1	50	50	50	
Chandler Mot	1	50	50	50	
Chesa & Ohio	1	60	60	60	
Chi Mil & St P	1	20	20	20	
Chi R I & P	1	20	20	20	
Chile Copper	1	20	20	20	
Chino Copper	1	50	50	50	
Col Fuel	1	50	50	50	
Coca-Cola	1	50	50	50	
Corn Prod	1	50	50	50	
Crucible Steel	1	50	50	50	
Cuba Cane Sug	1	50	50	50	
do pfd	1	50	50	50	
Cuba-Am Sug	1	50	50	50	
Del & Hud	1	50	50	50	
Del Lack & W	1	50	50	50	
Dodge Bros	1	50	50	50	
Erie	1	50	50	50	
do 1st pfd	1	50	50	50	
do 2d pfd	1	50	50	50	
Gen Asphalt	1	50	50	50	
Gen Elec	1	50	50	50	
Gen Motors	1	50	50	50	
do pfd	1	50	50	50	
Goodrich Rub	1	50	50	50	
do pfd	1	50	50	50	
Gray & Davis	1	50	50	50	
Houston Oil	1	50	50	50	
Hupp Motor	1	50	50	50	
Intern Mercan	1	50	50	50	
do 1st pfd	1	50	50	50	
Int Agric	1	50	50	50	
do pfd	1	50	50	50	
Int Harv	1	50	50	50	
Int M Marine	1	50	50	50	
do pfd	1	50	50	50	
Int Nickel	1	50	50	50	
Indiana Ref	1	50	50	50	
Indiahoma	1	50	50	50	
Island Oil	1	50	50	50	
Jewell Tea	1	50	50	50	
do pfd	1	50	50	50	
Jones Bros	1	50	50	50	
Kelly Tire	1	50	50	50	
do 1st pfd	1	50	50	50	
Kelsey Wheel	1	50	50	50	
Keystone T	1	50	50	50	
Kresge Gulf	1	50	50	50	
Kresge	1	50	50	50	
Lee Rub	1	50	50	50	
Lee & M pf	1	50	50	50	
Lehigh Valley	1	50	50	50	
Lorillard	1	50	50	50	
Loft, Inc	1	50	50	50	
do pfd	1	50	50	50	
Mackay Co	1	50	50	50	
do pfd	1	50	50	50	
Manati Sug	1	50	50	50	
do pfd	1	50	50	50	
Maxwell M B	1	50	50	50	
Mex Pet	1	50	50	50	
Mont Pow	1	50	50	50	
do pfd	1	50	50	50	
Mullins Body	1	50	50	50	
Maryland Oil	1	50	50	50	
Nat Acme	1	50	50	50	
Nat Cloak p	1	50	50	50	
Nat Enam	1	50	50	50	
Nat E & S	1	50	50	50	
N Y Air	1	50	50	50	
N Y Stock	1	50	50	50	
North Am	1	50	50	50	
do pfd	1	50	50	50	
Nor Pacific	1	50	50	50	
Nat Biscuit	1	50	50	50	
Ohio P & R	1	50	50	50	
Orpheum	1	50	50	50	
Otis Elev	1	50	50	50	
Pac Dev	1	50	50	50	
Pac G & E	1	50	50	50	
Pac & Ref	1	50	50	50	
Pac T & T	1	50	50	50	
Pan-Am P	1	50	50	50	
People's Gas	1	50	50	50	
Pet-Ring	1	50	50	50	
Phila Co	1	50	50	50	
Pierce-Ar	1	50	50	50	
do pfd	1	50	50	50	
Pierce Oil	1	50	50	50	
do pfd	1	50	50	50	
Ports Cem	1	50	50	50	
Pressed S	1	50	50	50	
Prod & Ref	1	50	50	50	
Pullman	1	50	50	50	
Pure Oil	1	50	50	50	
Ry Steel Spr	1	50	50	50	
Ray Cons	1	50	50	50	
Rep I & S	1	50	50	50	
do pfd	1	50	50	50	
Reo Mot	1	50	50	50	
Royal Dutch	1	50	50	50	
Sears-Roeb	1	50	50	50	
do pfd	1	50	50	50	
Sinclair	1	50	50	50	
So P R Sec	1	50	50	50	
Shell Tr Co	1	50	50	50	
Stromberg	1	50	50	50	
Studebaker	1	50	50	50	
Sub Boat	1	50	50	50	
Sou R S pf	1	50	50	50	
Sou Pac	1	50	50	50	
Sta Cecelia	1	50	50	50	
Stan Oil	1	50	50	50	
Ste W Sp	1	50	50	50	
S of Calif	1	50	50	50	
S of N J	1	50	50	50	
do pfd	1	50	50	50	
Tex Co	1	50	50	50	
Tex Pac C&O	1	50	50	50	
Texas A	1	50	50	50	
Texas Co	1	50	50	50	
Tidewater O	1	50	50	50	
do pfd	1	50	50	50	
Tr Con Oil	1	50	50	50	
Underwood T	1	50	50	50	
Union Oil	1	50	50	50	
Un C S pfd	1	50	50	50	
Unit Drug	1	50	50	50	
do 1st pfd	1	50	50	50	
United Fruit	1	50	50	50	
U S Food P	1	50	50	50	
U S Ind Al	1	50	50	50	
U S Realty	1	50	50	50	
U S Rubber	1	50	50	50	
do 1st pfd	1	50	50	50	
Un Ret	1	50	50	50	
Va-Car Ch	1	50	50	50	
Va I & C	1	50	50	50	
do pfd	1	50	50	50	
Vanadium	1	50	50	50	
Vivaudou	1	50	50	50	
Wabash	1	50	50	50	
do A	1	50	50	50	
Western Un	1	50	50	50	
Westing El	1	50	50	50	
White M C	1	50	50	50	
Wilson & Co	1	50	50	50	
do pfd	1	50	50	50	
Willys-Over	1	50	50	50	
do pfd	1	50	50	50	
Woolworth	1	50	50	50	
Worth & H	1	50	50	50	
Wright Aero	1	50	50	50	
Metals and Equipments.					
Alaska Gold	1	50	50	50	
Alaska Con	1	50	50	50	
Am Locom	1	50	50	50	
Am Smelt A	1	50	50	50	
do pfd A	1	50	50	50	
Am Zinc	1	50	50	50	
Anac Con	1	50	50	50	
Baldwin Loc	1	50	50	50	
Bethlehem M	1	50	50	50	
Beth Steel	1	50	50	50	
do pfd	1	50	50	50	
Butte Con	1	50	50	50	
Butte Sup	1	50	50	50	
Cal Pet	1	50	50	50	
Chile Copper	1	50	50	50	
Chino Copper	1	50	50	50	
Colo Fuel	1	50	50	50	
Cons Cop	1	50	50	50	
Crucible Steel	1	50	50	50	
Dome Mines	1	50	50	50	
Gen Motors	1	50	50	50	
do pfd	1	50	50	50	
Granby Con	1	50	50	50	
Guggenheim	1	50	50	50	
Hanna B	1	50	50	50	
do pfd	1	50	50	50	
Homest M	1	50	50	50	
Inspir Con	1	50	50	50	
Kennecott	1	50	50	50	
Lake Copper	1	50	50	50	
Lead Mo	1	50	50	50	
Magma Cop	1	50	50	50	
Miami Cop	1	50	50	50	
Midvale Steel	1	50	50	50	
Nat Lead	1	50	50	50	
do pfd	1	50	50	50	
Nova Scotia	1	50	50	50	
Ohio Cop	1	50	50	50	
Pa Steel	1	50	50	50	
Ray Hercules	1	50	50	50	
Ray Cons	1	50	50	50	
Republic I & S	1	50	50	50	
do pfd	1	50	50	50	
Sloss Sheff	1	50	50	50	
Stone Web	1	50	50	50	
Tenn Cop	1	50	50	50	
Tenn C & I	1	50	50	50	
U S Steel	1	50	50	50	
do pfd	1	50	50	50	
Utah Con	1	50	50	50	
Utah Cop	1	50	50	50	
Va Iron C & C	1	50	50	50	
Westmoreland	1	50	50	50	
Wheeling Steel	1	50	50	50	
Wh Steel pfd	1	50	50	50	
Wilson & Co	1	50	50	50	
Railroads.					
A & S F	51	84¾	83¾	84¾	+¾
Atl C L	10	85	84	84	-1
B & O	1	50	50	50	
do pfd	1	50	50	50	
Can Pac	1	50	50	50	
C & O	1	50	50	50	
C M & St P	1	50	50	50	
C R I & P	1	50	50	50	
Chi & N W	1	50	50	50	
Del & Hud	1	50	50	50	
Del Lack & W	1	50	50	50	
Erie	1	50	50	50	
do 1st pfd	1	50	50	50	
do 2d pfd	1	50	50	50	
Gt Nor pfd	1	50	50	50	
Illinois Cent	119	97	96	97	+1
Lake E & W	1	50	50	50	
Lehigh Val	38	51	50	50	-1
Mex Cent	1	50	50	50	
Mex Nat	1	50	50	50	
M & St L	1	50	50	50	
M K & T	1	50	50	50	
M K & T pfd	1	50	50	50	
Mo Pac	1	50	50	50	
Nat R of M	1	50	50	50	
N Y C	1	50	50	50	
N Y N H & H	1	50	50	50	
N & W	1	50	50	50	
Nor Pac	1	50	50	50	
Pa R R	1	50	50	50	
Reading	1	50	50	50	
Rock Island	1	50	50	50	
do pfd	1	50	50	50	
St L & S F	1	50	50	50	
St L S W	1	50	50	50	
do pfd	1	50	50	50	
Seaboard A L	1	50	50	50	
do pfd	1	50	50	50	
Southern Pac	1	50	50	50	
Southern Ry	1	50	50	50	
do pfd	1	50	50	50	
Texas & P	1	50	50	50	
Third Ave	1	50	50	50	
Union Pac	1	50	50	50	
do pfd	1	50	50	50	
Wabash	1	50	50	50	
do pfd A	1	50	50	50	
do pfd B	1	50	50	50	
West Md	1	50	50	50	
West Pac	1	50	50	50	
Wheel & L E	1	50	50	50	
Wis Cent	1	50	50	50	

NOTE—Increase for week. Decrease for week. Common stocks without sales during week are not quoted in the table above. Stocks dealt in "when issued" or "when distributed" or "ex-dividend" or "ex-rights" or are specified "nts." or "wd." are not quoted.

British Foreign Trade.

LONDON, Oct. 8.—Following are the Board of Trade returns for September:

Total imports, £87,110,000.
Exports of British products, £56,240,000.
Total exports, £62,830,000.
Excess of imports, £23,280,000.

Texas Crude Oil Advanced.

DALLAS, Tex., Oct. 8.—The Magnolia Petroleum Co. today announced an increase of 25c per barrel in the price of the Texas crude oils, bringing the new price to $1.75. Electra-Burkburnett, Henrietta, Mexia, Ranger and Stephens County districts, Brown and Thrall.

NEW YORK BONDS

Special to the Post-Dispatch.

NEW YORK, Oct. 8.—Total sales of bonds on the Stock Exchange today were $8,967,000, against $13,764,000 yesterday, $6,447,000 a week ago, $7,136,000 a year ago and $3,792,000 two years ago. From Jan. 1 to date, $2,506,886,000, against $2,895,449,000 a year ago and $3,357,475,000 two years ago.

Following is a complete list of bond sales today. Total sales of each security, high and low prices are given:

(In $1000.)

Sales.	Security.	High.	Low.	Close.	Net Chge.
	GOVERNMENT BONDS				
904	U S Lib 3½s	99.96	to	99.24	
195	U S Lib 1st 4s	92.30			
100	U S Lib 1st 4¼s	92.60	to	92.90	
1,060	U S Lib 1st 4½s reg	93.00			
1,135	U S Lib 2d 4¼s	92.50	to	92.80	
65	U S Lib 2d 4¼s reg	92.50			
1,800	U S Lib 3d 4½s reg	93.16	to	95.12	
1,192	U S Lib 4th 4¼s reg	93.10			
10	U S Victory 4¾s	99.30	to	99.36	
10	U S Victory 4½s	99.42	to	99.33	
	FOREIGN BONDS				
8	Belgium 7½s	100	to	100⅝	
10	Belgium 8s	100	to	100⅝	
15	Belgium 6s, 1925	100	to	100⅝	
5	City of Berne 5½s	97			
11	City of Copenhagen 5½s	102	to	101¼	
2	Christiania 8s	100			
75	City of Marseilles 6s	84	to	84½	
70	City of Rio de Jan 8s	97	to	97½	
5	Danish Mun 8s A	101	to	101⅝	
5	Danish Mun 8s B	102	to	101¾	
6	Dominican Rep 5s	75			
6	Dom of Can 5s	99			
1	Dom of Can 5s, 1926	94	to	93⅜	
5	Dom of Can 5s, 1931	93½	to	93¼	
5	French Govt 5s	100	to	99¼	
5	French Govt 7½s	102	to	94	
10	Imperial Japan 4½s	84			
5	Imperial Japan 2d 4½s	84			
10	Imperial Japan sterling loan 4s	69	to	69	
10	Kingdom of Norway 8s	101	to	103	
10	Kingdom of Sweden 6s	89	to	89	
5	Rep of Chile 8s, 1904	98	to	98	
11	Swiss Govt 5s	97			
5	Swiss Govt 8s	105	to	106	
5	City of Sao Paulo 8s	97			
12	Kingdom of Japan 4½s	81 15-16			
12	Kingdom of Japan 4s	69	to	68⅞	
12	Kingdom of Japan 4s	68	to	68	
10	U S of Mexico 5s	57	to	56¼	
10	U S of Mexico 4s	37	to	37	
10	U S of Brazil 8s	99	to	99¼	
10	U S of Mexico 5s	57	to	57	
10	U S of Mexico 4s	37	to	41¾	
	RAILWAY AND MISCELLANEOUS.				
10	Ala & Vicksburg 5s	95			
10	Ala & Susquehanna 3½s	95¾			
10	Ala Southern Oil 5s	73			
10	Ala Southern Oil 5s	73	to	79¾	
10	Ala Southern Oil 5s	73			
10	Ala Southern Oil 5s	73	to	88	
10	Ala Southern Oil 5s	73			
10	Ala Southern Oil 5s	73	to	70	
10	Ala Southern Oil 5s	73	to	73¾	
10	Ala Southern Oil 5s	73			
10	Ala Southern Oil 5s	73	to	26	
10	Ala Southern Oil 5s	73	to	9	
10	Ala Southern Oil 5s	73			
10	Ala Southern Oil 5s	73	to	100¾	
10	Ala Southern Oil 5s	73			
10	Ala Southern Oil 5s	73			
10	Ala Southern Oil 5s	73	

ERICAN OIL SHARES EATURE CURB TRADE

ings on Smaller Scale, but Market Firm—Bond Section Steady.

to the Post-Dispatch.
, YORK, Oct. 8.—The curb market during the greater part of the two-sion today, with the American oil again the leaders. Dealings, however, a much smaller scale. The bulk of ing was supplied by the professional which operated on both sides, tak-ll profits wherever possible. Practi-the talk was in connection with the g tendency in crude oil and this y attracted most attention to the oil

s Service common was the leading moving up sharply on outside buying ening of old-time short accounts in ots. The brokers' shares were frac-higher. International Petroleum was d moved up a fraction. Other issues g Standard Oil of Indiana, Skelly, Allen Rock and Simms Petroleum, d, displayed a firmer tendency. was little doing in the coal shares ut Motors was a point lower at the d pulled quite sharply later. Mode-ferings of Swift International found e lacking and resulted in a

unual small Saturday's fluctuations d in the mining list. However, the since the Memorial Day held eady, and the other recent active is-e or near the previous close. were fairly active but the tone of rket was steady.

FINANCIAL

mes E. Bennett Co. Eighth Street

MEMBERS
York Stock Exchange
York Produce Exchange
go Stock Exchange
Louis Stock Exchange
York Cotton Exchange
ago Board of Trade
City Board of Trade
Louis Merchants' Exchange
ia Board of Trade
anapolis Board of Trade
Board of Trade
oma City Grain Exchange
x City Board of Trade
napolis Chamber of Commerce
onal Grain Dealers' Association
PRIVATE WIRES

5000 Stocks Reviewed

Free Hand Book gives
The Price Range
Dividend Record
Earnings Statement
High and Low Prices
nths and years, and other valuable in-mation on every active security traded in the leading stock exchange of the United

Send for your copy at once. Ask for No. 32-Y. It's FREE.

D. KINNALY AND CO
INVESTMENT SECURITIES
50 Pearl St., New York.
Cor. Wall and Pearl Streets

TIMELY and INTERESTING

Up of recent developments ne affairs of such repre-ative companies as

Products Ont. & West.
lle States Oil Cosden
. Pacific Balt. & Ohio
n Oil Philadelphia Co.
Ry. Steel Spring
ntained in the current
er of our
ORTNIGHTLY REVIEW
igh yielding group pur-is also presented.
for free copy of PD-720
. WITTMEYER & CO.
Incorporated
nvestment Securities
roadway New York

LONDON REPORTS TREASURY BOND SALES AS GOOD

Estimated £50,000,000 Worth Disposed of During September — Maintenance of the Bank Rate Causes No Comment.

Special Cable to the Post-Dispatch and New York Evening Post.

LONDON, Oct. 8.—Arthur W. Kiddy, financial editor of the London Morning Post and editor of the Bankers' Magazine, in today's financial review says:

"The maintenance of the bank rate causes no comment, as it is regarded as inevitable that the financial necessities of the Government will produce, also in the money market and a lower rate would encourage inflationary tendency. Excellent treasury bond sales, estimated at £50,000,000 during September, have helped the position by permitting repayment of advances made by the Bank of England.

"As the situation is better than expected, some observers had hoped for a reduction in the bank rate this week. This view is superficial, however, and neglects to take into consideration the Government's liabilities of about £50,000,000 for dividend money on Dec. 1, and exchequer bond repayments in February, with the revenue outlook poor. Reclaims of excess profits duties paid and delay in making final payments are reducing receipts from this source.

Better Cotton Demand.

"Sales of surplus stores may improve if trade revives. The cotton trade reports a better domestic demand, but most lines still find sales small. The outcry continues against the retail trade policy of hand-to-mouth buying from manufacturers at heavy cuts, while maintaining excessive profit margins on sales.

"Various export credit schemes are being discussed unofficially as opposed to the Government's existing but practically dormant plan so far. Attempts to enlist big insurance interests in plans to minimize risks involved in the fluctuating exchanges have failed, because obviously no data exists for forecasting currency fluctuations and none in possible until Central European governments discontinue their policy of printing-press finance. Hence it is possible that the Ter-meulen principle will receive further indorsement as offering the greatest security with the least risk of further inflation. But the Ter-meulen plans require international co-operation and the experience of the attempt to apply the plan to Austria indicates that political difference cause great delay while the situation deteriorates.

Unemployment Problem Discussed.

"The internal and immediate unemployment problem here has begun with the Premier's conversations with labor leaders.

"The visit of Reginald McKenna, who is a passenger on the Olympic, has to do with purely banking and business affairs and has no political or national significance."

Boston Stock Market

Special to the Post-Dispatch.

BOSTON, Oct. 8.—Following list includes highest, lowest and closing prices for the most active securities dealt in today on the Boston Stock Exchange:

STOCKS.	High.	Low.	Close.
Alaska	6½	6	6½
Boston & Albany	124¾	124¼	124¼
Boston Elevated	85	85¾	83¾
Carson Hill Min.	1	1	1
Copper Range	35	35	35
Davis Daly	2	2	2
Eastern S. S.	7¾	7¾	7¾
Gardner Motor	34¾	34¾	34¾
Int. Port. Cement	11	11	11½
Mohawk	54¾	54	54¼
New Cornelia	14¾	14¾	14¾
North Butte	11	11	11¼
Osceola	39	39	39
Swift & Co.	99¼	99¼	99¼
Utah Apex	2¼	2¼	2¼
Utah Metal	18¾	18¾	18¾
Waldorf	21¼	21¼	21¼
West End	44	44	44
Winona	60	60	60

Chicago Stock Sales

Special to the Post-Dispatch.

CHICAGO, Oct. 8.—Following is a report of today's sales, high, low and closing quotations at the Chicago Stock Exchange:

Sales.	Stock.	High.	Low.	Closing.
50	Am Shipb.	75	74½	75
230	Armour Lea.	12¾	12¾	12¾
110	Beaverboard	9¼	9¼	9¼
10	Booth Fish	21	21	21
155	Briscoe Mot.	10	10	10
80	Case Plow	4¾	4¾	4¾
25	Com. Edison	110¾	110¾	110¾
100	Cont Motors	5	5	5
10	Diam Match	161	161	161
40	Fisk Rubber	7½	7½	7½
25	Mid W Ut. pf	44¾	44¾	44¾
200	Montgom. W.	19¾	18¾	19¾
8,120	Nat'l Leather	6¾	6¾	6¾
50	Orpheum Circ.	19¾	19¾	19¾
50	Pub Service	80½	80	80
10	Pub Ser. pfd.	85	85	85
25	Sears-Roeb	68¼	68¼	68¾
1,550	Stewart-W.	24¾	24	24
211	Swift & Co.	99¼	99¼	99¼
480	Swift Intl.	23½	23	23¾
25	Thompson JR	43¾	43¾	43¾
50	Tremont "A"	7	7	7
248	Un Car & C	44¾	44¾	44¾
25	Unit Iron W.	8	8	8
100	Walsh	4½	4½	4½
25	West Knit	10	10	10
185	Wrigley	74¾	74¾	74¾
50	Yellow Cab	44¾	44¾	44¾
Total shares sold, 7700.				

New York Bank Statement.

NEW YORK, Oct. 8.—The actual condition of clearing house banks and trust companies for the week shows that they hold $27,964,280 reserve in excess of legal requirements. This is an increase of $38,-682,810 from last week.

The statement follows:

Actual conditions—Loans, discounts, etc., $4,469,530,000; increase, $2,886,000. Cash in own vaults, members Federal Reserve Bank, $224,000; increase $6,358,000. Reserve in Federal Reserve Bank of member banks, $492,942,000; increase $36,149,000. Reserve in vaults, State banks and trust companies, $8,874,000; increase, $25,000. Reserve in depositories, State banks and trust companies $8,161,000; decrease $278,000. Net demand deposits, $3,641,74[illegible] increase, $107,000. Time deposits, $218,122,000; increase, $1,278,000. Circulation, $19,908,000; increase, $1,228,000. Circulation, $35,808,000; increase, $477,000. Net deposits deducted $216,093,000. Aggregate reserve, $509,977,000. Excess reserve, $27,964,280; increase, $38,862,810.

Summary of State banks and trust companies in Greater New York not included in clearing house statement.

Loans, discounts, etc., $830,101,100; decrease, $2,400,400. Gold, $6,678,100; decrease, $700. Currency and bank notes, $14,-634,100; increase, $251,800.

Deposits with Federal Reserve Bank New York, $50,840,000; decrease, $756,100. Total deposits, $660,981,000; increase, $793,-200. Deposits eliminating amounts due from reserve depositaries and other banks and trust companies in New York City and items in transit, $568,045,100; decrease, $1,384,900. Banks' Cash in vault, $21,419,800. Trust companies' cash in vault, $48,623,500.

Cottonseed Oil.

COTTONSEED OIL—Per lb.: Winter white, 12c; do yellow, 11¾c; summer white, 11¾c; do yellow, 11c; mixed, 11¼c; cooking white, 11¼c; do yellow, 11c; cocoanut oil, 13½c; peanut oil, 10¼c.

Wall Street News and Comment

—SPECIAL DAILY—

By a Special Correspondent of the Post-Dispatch.

NEW YORK, Oct. 8.—Further rather active buying of oil stocks was the main point of interest in the market today. Outside of this group trading was very dull and prices, while firm, were little changed. Some short covering appeared in the tobaccos and two or three specialties of the type of Famous Players and Lee Rubber were bid up. But the steels, the equipments and a good part of the railway list were very neglected.

Yesterday's advance, the third in little more than a week, in crude oil prices was copied by oil operators all over the country. What was quite significant, in view of the fact that Standard Oil took the lead in marking down prices during the time of acute depression, was an increase of a cent a gallon in gasoline quotations announced by the Standard Oil of Indiana. Except for Houston Oil, which ran up with considerable violence, the advances in the oil group were not particularly large. Steadiness was shown by most of this class of stocks, especially the low-priced and medium priced issues.

Recovery went further in the foreign exchanges, with the exception of German marks, Sterling got above $3.79, at which figure it was up 8 cents in the pound from a week ago. This movement appears to have direct relation to the heavy German buying which has been going on in all foreign currencies, but which has lately favored the pound rather than the dollar. What prices, continuing their decline, touched a new low for the year.

The Bond Market.

Activity in the bond market today was fairly general, but in all groups except the Libertys prices remained practically unchanged. Liberty Bonds continued their advance. All issues got to new high levels. City of Berne 8s at 102 struck their top for the year. There was considerable trading at slight advances in the new Queensland and Rio de Janeiro issues, offered to the public yesterday. Danish municipals series A were bought at a fractional increase over their close of last night. The Mexican Government issues, which have fluctuated quite freely during the past week, were firm.

The demand for the various Canadian provincial issues has continued during the week and the bonds have been strong.

The railway group, too, was without feature. Illinois Central 4½s and Chesapeake & Ohio 4½s advanced a bit as against their close yesterday. Lehigh Valley 6s equaled their best price for the year when they got to par. Westinghouse Electric 7s were in demand up to their top of 103. Sinclair Oil 7½s were higher, following the general trend of the oil securities. Cuba Cane Sugar 7s completed a recovery of 5 points from their recent low. Hudson & Manhattan refunding 5s continued to work into new high ground. Midvale Steel 5s were a fraction higher, while United States Rubber were somewhat lower.

* * *

Wabash.

Wabash preferred came to the front today, rather taking the place that had been occupied yesterday by Missouri Pacific preferred. The reason in both instances is much the same, namely, a decided improvement in recent earnings. The change on the Wabash has, however, been still more marked than on Missouri Pacific. Up to the end of July the Wabash was not earning its fixed charges, but the August statement showed a remarkable gain. Gross earnings rose to $5,406,857 from $4,-862,000 the month before and the net income increased from $238,000 to $708,900.

Dry Goods Market.

NEW YORK, Oct. 8.—Cotton goods were quieter today, with prices firm in gray goods. Rising prices were made on many lines of domestic. Yarns were firm, combed yarns being especially strong. Knit goods were in fair demand. Linens were active and firm. Burlaps were quiet. New lines of men's clothing for spring will be shown and priced by leading manufacturers next week. While price changes will not be important, much better values will be shown in the garments because of the higher quality cloths used, it is stated.

New York Sugar.

By the Associated Press.

NEW YORK, Oct. 8.—The raw sugar market was quiet today and the only sales reported were a lot of 3200 bags of Porto Ricos to an outport refiner at 4.13 for centrifugal, or unchanged from the last previous sale. There were no sales reported by the committee, although it is said that a few line of Cubas in port and to arrive will be taken by local refiners to be paid for at the committee's official price. It is said the committee is still offering at 2¾c for Cubas, cost and freight, equal to 4.23c for centrifugal.

Trading in raw sugar futures was light and principally in the form of evening up over the week-end. The undertone was steady and closing prices were unchanged to 1 point net higher. December closed at 3.96c; March, 4.20c; May, 4.30c, and July, 4.47c.

The refined market was steady and unchanged at 5.50c for fine granulated.

Refined futures were dull and without transactions. Closing prices were unchanged to 5 points net higher, with December, 5.40c; March, 5.35c, and May, 5.40c.

New York Coffee Market.

NEW YORK, Oct. 8.—The market for coffee futures was very quiet this morning and correspondingly sensitive to small orders either way. After opening at-a decline of 3 to 6 points under scattered liquidation, prices steadied up a point or two on covering, but the market otherwise was featureless, with March ranging between 7.86c and 7.94c. The close was 1 to 4 points net lower. Sales were estimated at about 4000 bags. October, 7.75c; December, 7.89c; January, 7.91c; March, 7.94c; May, 8c; July, 8.00c; September, 8.05c. Spot coffee: Rio 7s, 8¼c to 8¾c; Santos 4s, 11¼c to 12¼c.

Wool Market.

Missouri, Illinois, Wisconsin, Southeast Iowa, Northern Arkansas and similar: Choice medium, 17¼@18c; untied, 17c; hard burry, 16@c; coarse braid, 11c; light burry, 10@11c; light fine long, 18@20c; light fine short, 15@17c; heavy fine long, 15@17c; heavy fine short, 10@12c.

Southern Arkansas, Northern and Eastern Texas, Eastern Oklahoma and Southern and Southeastern States: Medium, 15@16c; medium loose, 15c; slight burry, 10c; hard burry, 7c; light fine long, 18@20c; long, 18@ 17c; heavy fine short, 12@14c.

Minnesota, Central and Western Iowa, Dakotas, Kansas, Nebraska and similar: Bright medium, 15c; dark medium, 13@14c; slight burry, 10@11c; hard burry, 7@8c; light fine long, 18@18c; right fine short, 13@15c; heavy fine long, 12@14c; heavy fine short, 10@12c.

Western Texas Western Oklahoma and similar: Medium, 14@15c; light fine, 13@ 15c; heavy fine, 10@12c; short scabby, 9@ 10c; burry, medium, 9@10c; burry hard, 6@7c; burry fine, 6@8c.

Pulled—Staked, No. 1, 25c; No. 2, 20c; slight burry, 15c; hard burry, 10c.

Mohair or Angora goat, long lustrous, 15c; short, 12c; slight burry, 8c; hard burry, 5c. Happy backs, dead coat-c, small discounts.

Hides in St. Louis.

HIDES—Current receipts (less 2-lb. tare per hide on, wet salted):

Wet Salted.		Dry.	
No. 1	6	Flint	16
No. 2	5	Salted, packer	6
Bull, No 2	2	Salted, packer	5
Glue	3	Culls	3
		Culls, salted	4

Undried hides, 1c less.

Horsehides, mane and tail on, $2.50; small and No. 2, $1.50; glue and pony, $1; bar hides, 25c; glue and pig.

SPRING WHEAT CROP IS PUT AT 196,776,000 BU.

Forecast Cut 13,200,000 Bushels by Government — 3,-163,000,000 Bu. of Corn.

By the Associated Press.

WASHINGTON, Oct. 8.—Spring wheat production showed a reduction of almost 13,200,000 bushels and corn a reduction of 22,-800,000 bushels compared with a month ago, the Department of Agriculture's October crop report today indicated. Potatoes prospects, however, an increase of 22,800,000 bushels, and tobacco an increase of 43,200,-000 pounds.

The loss to the corn crop during September from drouth and insects, the department announced in a statement, was greater than the benefits from generally ample moisture and lack of frosts.

Much corn was thrown down by the heavy September storms through the central states and is suffering serious damage from mold and rot. There was loss of 17,000,000 bushels each in Illinois and Missouri and 5,000,-000 bushels in Iowa. The net loss for September of 22,800,000 bushels in the prospective crop, however, is less than 1 per cent and the crop promises to be among the heaviest ever grown, considering quality and quantity, the department says.

While the corn crop is only 69,000,000 bushels, or 2 per cent less than last year, the yield is heavier by 448,000,000 bushels, or 30 per cent less than a year ago. The condition of oats is the lowest on record, the crop being extremely poor. Late increased potato prospects are due to ample moisture and absence of frosts during September.

Production Estimates.

This year's crop production, basing the estimates on conditions prevailing Oct. 1, follows:

Spring wheat, 196,776,000 bushels.
All wheat, 740,655,000 bushels.
Corn, 2,763,000,000 bushels.
Oats, 1,078,919,000 bushels.
Barley, 163,399,000 bushels.
Buckwheat, 14,263,000 bushels.
White potatoes, 345,844,000 bushels.
Sweet potatoes, 106,069,000 bushels.
Flax, 8,878,000 bushels.
Rice, 33,020,000 bushels.
Tobacco, 991,504,000 pounds.
Peaches, 33,195,000 bushels.
Apples, 109,710,000 bushels.
Sugar beets, 7,016,000 tons.
Kafirs, 127,950,000 bushels.
Peanuts, 31,898,000 bushels.
Beans, 9,322,000 bushels.

Condition Figures Oct. 1.

The condition of the crops on Oct. 1, or at time of harvest, was announced as follows: Corn, 69.4 per cent; spring wheat, 87.4; buckwheat, 87.4; white potatoes, 66.5; sweet potatoes, 87.6; flaxseed, 69.8; rice, 84.6; tobacco, 75.0; sugar beets, 89.3.

The condition and forecast of production of corn by principal producing states are:

State.	Condition.	Production.
Ohio	85	166,090,000
Indiana	80	160,711,000
Illinois	81	309,068,000
Michigan	90	129,375,000
Iowa	91	419,423,000
Missouri	82	189,656,000
South Dakota	92	111,336,000
Nebraska	83	317,410,000
Kansas	83	134,439,000
Kentucky	80	89,355,000
Texas	85	175,368,000
Oklahoma	85	86,790,000

Spring Wheat Production.

The preliminary estimate of spring wheat production by States was announced as follows:

Minnesota, 24,586,000 bushels.
South Dakota, 23,436,000 bushels.
North Dakota, 33,440,000.
Montana, 17,342,000 bushels.
Washington, 18,690,000 bushels.

The preliminary estimate of oats production by important producing States was announced as follows:

Illinois, 114,082,000 bushels.
Wisconsin, 83,800,000 bushels.
Minnesota, 92,400,000 bushels.
Iowa, 157,846,000 bushels.

Butter, Eggs and Poultry

St. Louis commission houses paid the following prices yesterday to farmers and country shippers for round lots of the various articles (small orders are usually quoted higher):

BUTTER—Creamery extras, 45c; standard, 38c; firsts, 35c; seconds, 30c; packing stock, 20c.

CHEESE—(Per pound): Northern twins at 19c; singles at 19½c; longhorns at 21c, daisies at 20c; Y. A. at 21c; prints at 22c; Swiss at 40c to 55c; brick at 21c.

LIVE POULTRY—Fowls, 4 lbs. or over 22c; under 4 lbs., 15c; cocks, 10c; culls, chickens, 8c; spring chickens, 21c; broilers, 24c; turkeys, 32c; young turkeys, 26c; culls, 20c; black springs and cushions, 18c; ducks, large, white, 3 lbs. and over, 22c; small and dusk, 16c; muscovy ducks, 14c; spring geese, 18c; young guineas, 1½ lbs. and over, $7 per dozen; 1½ lbs., $5.50 per dozen; old guineas, $3.50 per dozen.

PIGEONS AND SQUABS—Live pigeons, $1 per dozen; common live squabs at 75c per dozen, dressed squabs 60c per lb.; small and dark at 40c per lb.

VEALS — Choice, 110-140 lbs., 10c per lb.; 150@170 lbs. at 8@8½c per lb.; 180 to 200 lbs at 6¾@7c per lb.

VEGETABLES.

BEETS—Old home-grown, 40c per box; 15c to 25c per dozen bunches.

CABBAGE—Colorado bulk, $70 to $75 per ton.

CARROTS—Home-grown, bunches, 15c to 25c per dozen bunches, 75c to $1 per box.

New York, $2 per 100-lb sack.

CAULIFLOWER—New York, $1.25 to $2.25.

CELERY—Michigan, hichball crates, $1.25; xxx, 70c to 75c; xx, 40c to 65c; New York 2-3 crates, $1.50 to $3.75; Colorado large crate, $5.

GARLIC—New Louisiana, 5c to 6c per pound.

GREEN PEPPERS—Home-grown, 50c per bu. box.

CUCUMBERS—New York, $2 to $3 per bu basket.

GUMBO—Home-grown, 1-3 bu baskets, 60c to 75c.

LETTUCE—Home-grown, 15c to 25c per bu box; New York big Boston cases, 75c to $1.25 per crate; California iceberg, $3.25 to $3.50 per crate.

EGG PLANT—Iowa and Chicago, $1.75 per bu basket.

HORSERADISH—Home-grown, $12 to $15.50 per 100 pounds.

MUSTARD GREENS—Home-grown, 10c to 15c per bu box; kale, 10c to 15c per bu box.

POTATOES (100 pounds)—Red River early Ohios, $2.35 to $2.50; Sandland Ohio, $1.50 to $1.75; Minnesota early Ohios, $1.50; Colorado brown beauty, $2.60; Colorado russet burbanks, $1.50; Idaho purbis, $2.50; Minnesota mixed, $1.50.

TOMATOES—Home-grown, $2 per bu box.

SWEET POTATOES—Home-grown, Hermuda nancy hall, white and yellow, 50c per bu box; nansemond, 75c per bu box; Tennessee nancy hall, $1 per bu hamper.

RUTABAGAS—Home-grown, $1.75 per 100 pounds.

ONIONS (100 pounds)—California white, $5; Australian brown, $5; red globes, $3.75 to $4.

PARSLEY—Home-grown, 15c to 25c per dozen bunches.

RADISHES—Home-grown tips, 10c per dozen bunches; white, 20c.

SALSIFY—Home-grown, 35c to 45c per doz n bunches.

SPINACH—Home-grown, 40c to 50c per bu box.

STRING BEANS—Home-grown bu box, $2 to $2.25.

SQUASH—Home-grown hubbard, 40c to 50c per bu box; pumpkins, 50c per 100 lbs.

TURNIPS—Home-grown, 25c to 35c dozen bunches and 50c to 60c per bu box.

FRUIT.

APPLES—Calhoun County Jonathans, $3 to $6 per bbl. and $1.25 to $3 per bu basket; New York mixed, $1.75 to $2 per bu basket; New York baldwins, $6 per bbl; Michigan mixed, $1.75 to $2.25 per bu basket and $4 to $4.50 per bbl. New York sacked baldwins, 75c per 100 lbs.

CANTALOUPES—California casabas, $2; Colorado honey dew, $1.50 per bu basket.

GRAPES—Michigan concord, 6c to 7c per pound.

PEARS—New York kefer, $4.50 to $5.50 per bbl and $2 per bu basket.

PEACHES—Colorado Salways, $4.25 per bu basket.

Produce Elsewhere

NEW YORK, Oct. 8.—Butter, barely steady; receipts, 10,142; creamery higher than extras, 47@47½c; creamery extras, 92 score, 46½c; firsts, 88 to 91 score, 38@ 42½c; packing stock, current make, No. 2, 27½c.

Eggs firm; receipts, 14,852; fresh gathered, extra firsts, 49@52c; firsts, 42@47c.

Cheese firmer; receipts, 1123. State whole milk, flats, fresh, specials, 22@23c; do average run, 21@22c; State whole milk, twins, specials, 22@22½c; do average run, 21½c.

Live poultry weak; fowls, 15@23c; roosters, 14@15c. Dressed steady; old fowls, 16@21c.

CHICAGO, Oct. 8.—Butter—Higher; creamery extras, 45c; standards, 38½c; firsts, 34@44c; seconds, 30@32c. Eggs—Higher; receipts, 6090 cases. Poultry—Alive, higher; fowls, 14@23c; springs, 21c.

CHICAGO, Oct. 8.—Potatoes—Steady; receipts, 40 cars. North Dakota, Red River Ohios, bulk, $1.85@1.95; South Dakota early Ohios, $1.55@1.65; Minnesota and Wisconsin round whites, $2.10@2.25; sacked, $2@ 2.15.

KANSAS CITY, Mo., Oct. 8.—Butter, eggs and poultry unchanged.

Linseed Oil Market.

LINSEED OIL—In lots of 1 to 4 bbls. at 80c per gal. for raw and 82c for boiled.

GRAIN FUTURES TOUCH NEW LOWS FOR 1921

Slack European Demand for American Wheat Big Factor in the Market.

All grain futures fell to new low record for the year during the past week. Chicago stressed the point that the heavy supplies on hand threatened to result in serious congestion of elevators.

Notwithstanding rallies at times owing to a decrease in the stock of wheat afloat on the ocean and because enlargement of the domestic visible supply total was less than in the previous week, the downward sweep of values was practically without any decided interruption. With European demand very slow for United States wheat, bears at Chicago were said to put special stress on the big stocks at Kansas City and on the possibility of shipments being made from there to Chicago. Sharp attention was therefore directed to reported scarcity of available storage room, especially there and in the South and Southwest.

General liquidation by holders took place, and no lasting progress was achieved by Chicago bulls, who had hoped for a reaction in view of the severe fall in prices.

Disappointing husking advices tended to retard the decline in corn.

Provisions weakened with grain.

Grain Statistics.

Local receipts Saturday were 64 cars of wheat, 90 cars of corn, 30 cars of oats; 50 cars of corn local and 9 through; 50 cars of oats local and 10 through; 330 tons of hay local and 84 through.

Stocks in St. Louis public elevators Saturday were: Wheat, 2,834,368; corn, 268,650; oats, 759,196.

Comparative primary receipts were: Wheat, 1,674,000 today, 1,668,000 last week, 1,518,000 last year. Corn, 1,386,000 today, 1,640,000 last week, 737,000 last year. Oats, 734,000 today, 697,000 last week, 335,000 last year.

Comparative primary shipments were: Wheat, 1,151,000 today, 673,000 last week, 1,127,000 last year. Corn, 662,000 today, 194,000 last week, 673,000 last year. Oats, 275,000 today, 290,000 last week, 296,000 last year.

Minneapolis receipts were 539 cars Saturday against 369 week ago and 374 last year; Duluth 249 cars against 154 and 189; Winnipeg 1152 cars against 865 and 994 year ago.

Cash Grain Prices

MERCHANTS' EXCHANGE, St. Louis, Oct. 8.—Cash wheat was 1c to 2c higher; hard wheat was unchanged; corn was ½c to 1c lower; oats was steady to ½c lower. Sales:

No. 2 red winter wheat $1.21@1.22, No. 3 red winter wheat, $1.13@1.18½, No. 4 red winter wheat, $1.10; No. 2 hard wheat, $1.09½; No. 1 corn, 44c; No. 2 corn, 44c; No. 3 corn, 43c; No. 4 corn, 42½c; No. 6 corn, 40c; No. 1 yellow corn, 45¼@46c; No. 2 yellow corn, 45¼@46c; No. 4 yellow corn, 44c; No. 1 white corn, 45@45½c; No. 2 white corn, 40c; No. 3 white oats, 31½@32½c; No. 4 white oats, 31c.

CHICAGO, Oct. 8.—Wheat, spot, steady; No. 2 red, $1.18½; No. 2 hard, $1.14; No. 1 Manitoba, $1.17; No. 2 mixed, durum, $1.07½ c.i.f. to New York to arrive. Corn, spot, easy; No. 2 yellow, 46c; No. 2 white, 46c; No. 2 mixed, 44½c c.i.f. New York, lake and rail. Oats, spot, quiet; No. 2 white, 40½c.

CHICAGO, Oct. 8.—Cash wheat: No sales. Corn—No. 2 mixed, 45¼@46¼c; No. 2 yellow, 45¼@46¾c. Oats—No. 2 white, 32¾c; No. 3 white, 30@31c. Rye, No. 2, 84c. Barley, 56@61c. Timothy seed, $4.25@4.75. Clover seed, $19@18. Pork, nominal. Lard, $9.85. Ribs, $6.75@7.75.

MINNEAPOLIS, Minn., Oct. 8.—Wheat: Cash, No. 1 northern, $1.27¾@1.31¾; Dec. $1.19¾; May, $1.20¼. Corn—No. 3 yellow, 39c. Oats, No. 3 white, 26¾@27¾c. Barley, 54@64c. Rye, No. 2, 79¾@80¾c. Flax, No. 1, $1.80¼@1.89¼.

OMAHA, Neb., Oct. 8.—Wheat—No. 2 hard, 97c@$1.03; No. 3 hard, 96@97c. Corn—No. 2 white, 36c; No. 2 yellow, 35@35¼c. Oats—No. 3 white, 27@28c; No. 4 white, 26@26½c.

MINNEAPOLIS, Minn., Oct. 8.—Flour unchanged to 10c lower; $7.40@7.25 a barrel; bran, $13@14.

Flour and Meal.

WHEAT FLOUR—Nominally, fute basis: Soft patents at $6 and $7 special high patents on orders worth more; straights and 95 per cent at $5.50 to $5.85; straights near at $4.75 to $5; clears at $4.40 to $4.70; low grades at $3.75 to $4.25; hard 95 per cent at $5.80 to $6.60, and high patent up to $7.05; straights at $5.20 to $5.50; first clears at $4.50 to $4.90; low grades and second clears at $3.75 to $4; spring patents at $6.70 to $7.50; first clears at $5.50 to $6, and second clear at $4 to $5.25.

RYE FLOUR—Quoted by mill in 98-pound cotton: White patent at $6.50; medium at $6.10; straight at $5.70; pure dark at $5.15; Rye meal at $5.05—5c less if jute.

CORN MILL—City mill quotes corn meal at $1.65; cream meal at $1.75; grits and hominy, $2 per 100-pound sack.

Roots and Feathers.

FEATHERS—To command full quotas: stock must be dry and full grown. Per lb.: Prime white live geese, 76c; prime gray do, 53c. Duck—White, 33c; colored, 13c. Chicken—Prime dry-picked body, white, 12c; colored, 3c. Green or damp or musty not wanted. Chicken and tucked body mixed, 9c. Turkey—White body, dry and choice, 35c green, 25c; colored, dry and choice, 8c; green, 3c. Southern, 3c; mixed quills, tail, wing and pointers, 8c. Old feathers, 5c to 50c. Tare 10 per cent on small bags, 5 per cent on large.

ROOTS—Per lb.: Golden seal, $2.75; cultivated, $2.50; lady slipper, 45c; seneca, 40c; pinkroot, black, 7@8c. May apple, 4c; snake, 40c; black snake, 15c; angelica, 12c; wahoo bark of root, 35c; bark of tree, 15c; water ash bark, 10c; bloodroot, 6c; stripped blue flag, 13c; sassafras bark of root, 8c; wild ginger, 18c; skullcap leaves, 8c; wild cherry, 8c; cramp bark, 3@4c; cultivated, $2@3; star root, 22c. Foregoing prices are for clean, dry roots, free of foreign material.

Scrap Iron and Rubber.

RUBBER, RAGS, ETC.—Country rags, 90c per 100 lbs.; old rope—manila, $2; sisal, $1.50. Rubber—No. 1 boots and shoes, 1c; No. 2, ¾c; No. 3, ¾c; auto tires, ¾c; inner tubes, 1½c.

SCRAP IRON AND METALS—Per 100 lbs.: Light brass, $9.50; heavy red brass, $7; light copper, $7; heavy yellow brass, $4; heavy copper and copper wire, $7.50; zinc, $3; lead, $3; pewter, $15; tinfoil, $18; tea lead, $2; aluminum, $9; scrap iron in car lots, $9@7 per ton.

Broom Corn Quotations.

BROOM CORN—Choice self-working and hurl, $175 to $200 per ton; medium do, $125 to $175; medium do, choice inside and covers and common self-working and hurl, $75 to $125; common inside and covers, $40 to $50. Crooked half price.

Popcorn and Nuts.

POPCORN—White rice on the cob, $1.10 per 100 lbs., on basis of last sale.

PECANS—Average Texas or Western sellable at 26c per pound.

LIVESTOCK PRICES UP IN TRADE FOR WEEK

Moderate Receipts and Fair Demand During Period—Hogs Close at Top.

RECEIPTS COMPARED.

	Cattle and Calves.	Hogs.	Sheep.	Mules.	Horses.
This week	29,150	44,290	9,014	2,850	
Last week	30,167	48,094	7,434	3,000	
Year ago	33,310	45,665	9,735	2,417	

NATIONAL STOCKYARDS, Ill., Oct. 8.—Influenced by moderate receipts and a fair demand, livestock values ruled upward at this market the current week, hogs, sheep and lambs and most grades of cattle closing materially higher for the period. A strong demand prevailed for good corn-fed steers and yearlings and the advance on these averaged 50c. Medium and common native steers showed no material improvement, though Western range offerings ruled up to the extent of 15@25c. A short load of yearling steers topped the week's trade at $11 per 100 lbs., followed by a full load at $10.80. High mark for matured steers was $9.50 and several other lots of fair to good finish commanded a range of $8.75 to $9.25. The bulk of all beef steers moved at $6.60 to $9, while range offerings from Kansas, Colorado, Oklahoma and Texas sold from $4.60 to $6.65. Excepting the extreme low end, most butcher yearlings ruled higher, most sales showing 25c to 50c up, spots more. Though medium grade butcher cows closed little better than steady with a week ago, the better grades, also the low end, canners and cutters show a gain of about 25c. Most butchers during the week sold from $3.50 to $5, some better kinds around $5.50. Canner and cutter cows occupied a range of $2.25 to $3.25 largely. The market for bulls ruled lower toward the end of the week, the loss amounting to 25c. Most sold during the week from $2.25 to $4.50. The volume of stocker and feeder business, though fair, was somewhat below that of the previous week. Steers sold mainly from $4 to $5 and $5.50. Offerings again included a good sprinkling of Panhandle stocker stuff. At the best time of the week veal calves were in demanded a top of $11.50. The market declined at the close, however, high sale Friday being $10.50. Heavy calves steady to strong for period.

Hog Market Active.

Hog market ruled active and higher during the week with the highest point reached on the close when the top went $8.40, reflecting an advance of 45c over a week ago. The lowest point to which the market receded was $8.05, which was also well above last week's closing top of $8.55. Eastern order demand was somewhat improved and this with a good call from city butchers gave the market a good active tone at all times. Hogs weighing 200 pounds or better continue very scarce and have commanded a slight premium for this kind. Bulk of the hogs of this class sold from $8.60@ 8.65 during the week, while hogs weighing under 190 pounds cleared largely from $8.45@8.60. Strong weights and heavies were too scarce to quote. Pig market closed 25@40c higher, bulk of sales, regardless of weights, going from $8.40@ 8.60. Rough hogs are 25@50c higher, good sows going from $6.50@6.75 and stags $5.50@5.75. Receipts for the period were total 44,294, comparing with 48,094 last week.

Sheep Prices Higher.

With receipts showing a good increase for the week but still inadequate, and with a marked scarcity of quality, prices were forced upward in a small way. During the early part of the week lambs sold up to 50 to 75c higher, or 75c higher than the close of the preceding week. These lambs were Westerns, the first of the season and were very good, although not strictly finished. The mates sold to packers at $8.50. Quality was plain as a whole, which is shown in the fact that bulk of the lambs sold in a spread of $7.25@8, whereas choice lambs were at times quotable below $8.50. Market closed 25c higher for the week, with best lambs from $8.25@8.50, fair to good $7.50@8, medium $6.50@7.50 and culls $4.50@5. Fat sheep show no changes for the week, best handyweights selling at $4 and heavies at $3.50, with canners from 50c to 75c per cwt. and choice feeding lambs largely $5. Receipts for the period total 9014, against 7474 the preceding week and 9735 the corresponding time last year.

Horse and Mule Market.

Horse and mule receipts at more than 3000 head were the largest of the year. Of this number something like 2500 were consigned to commission firms and comprised the following: 800 native horses, 500 westerns and 1200 mules. Buyers were present in large number and the trade in southern horses was active at steady prices on an average. Slightly stronger in the market feeling by the end of the week was counterbalanced by a slight weakening in the trade later in the period. There was also

We Give Eagle Discount Stamps

Extended Payments Are Easy Payments

THE HUB FURNITURE COMPANY

The Hub

New Location, Washington at Seventh

A Fine Player-Piano at a New Low Price

88-note Player, built to withstand the wear of years. A splendid investment to keep the young folks at home. No interest or extra charges of any description. See the Player and see this price. **$375.00**

Full Line of All the New Q. R. S. and U. S. Rolls



Grand Display Stoves-Ranges-Heaters

Bridge-Beach—Charter Oak—Cole's—Moore's—Quick Meal



William and Mary Dining-Room Suite

A Suite that is unmatchable in every respect. Suite consists of 60-inch buffet, William and Mary design, Jacobean finish; a quarter-sawed oak 54-inch round-top table which extends to 6 feet, and six solid oak Spanish leather-seat chairs, which match in detail of design and finish. The china closet may be purchased separately. To fully appreciate this wonderful value an inspection and comparison should be made..... **$149.75**

THE Hub's Stove and Range Department carries the largest and most complete Stock of Stoves, Ranges and Heaters to be found in St. Louis.

Nowhere else can you find so wide a variety of styles, types and sizes at such extremely favorable prices and upon such convenient terms of payment.

Every Stove, Range and Heater is fully guaranteed in every respect and will give you many years of faithful and satisfactory service.

Don't fail to visit our grand display of Stoves, Ranges and Heaters this week. It is the supreme value-giving event of the year.



3-Piece Cane-Back Living-Room Suite

Mahogany finish; cane backs; sofa, armchair and wing fireside chair, fancy velours, all colors; spring seats, loose cushions, separate pillows.

Specially Priced..... **$137.50**



2-Inch Post Bed Outfit Complete

The best complete Bed Outfit in the city at the price. Two-inch post steel bed, with heavy fillers—Vernis Martin white and oxidized finish—all-iron frame spring, sagless and comfortable—and a heavy, comfortable combination felt mattress covered in fancy art tick. The whole outfit complete at only.. **$21.50**

MOORE'S AIR TIGHT HEATER

Burns Hard or Soft Coal, Slack or Wood

The cleanest, handsomest, smoothest-working and most economical Heating Stove ever made.

Burns all the gas, smoke and soot out of the coal, thereby saving one-third your coal bill.

Keeps fire over night—has dust flue connecting with the ashpit, which draws the dust up the chimney when shaking. All joints are ground, making it absolutely airtight.

Comes in three sizes and twelve styles.



Bridge-Beach & Co.'s

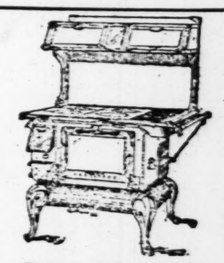
Combination Range

Black, blue and gray enamel. Burns coal, wood or gas.



Coal and gas can be used at same time to cook on top of Range and oven instantly converted for baking with either fuel. Deep and wide fire box; fire back guaranteed five years. Triplex grate prevents clinkers, cleans in two seconds. Wood door handle always cool. Absolutely guaranteed. Priced up from **$151**

Complete Line Bridge & Beach Stoves and Ranges



Blue Enamel Combination Range

This Combination Range is an ideal investment, as you secure for one price a two-range efficiency, together with a great space saving. It burns coal and gas equally efficiently—one of the handsomest and best Ranges procurable—all blue enameled—highly nickel trimmed—polished top — absolutely guaranteed. Specially priced..... **$89.75**



4-Piece Period Walnut Bedroom Suite

Exquisite Period Bedroom Suite in American Walnut finish. Bow-end Bed, 42-inch Dresser, Dressing Table with triplicate adjustable mirrors and 24-inch Chifforette.

Very Specially Priced at..... **$139.75**



3-Piece Davenette Suite

Special Davenette Suite, with heavy frames, upholstered in heavy quality Spanish chase leather. The davenette opens into a full bed. The chair and rocker are very massive and have easy, comfortable springs. Other Davenette Suites at wonderfully low prices. See this big line..... **$41.75**

Bridge & Beach

Parlor Heater



Polished steel body, duplex grate, sectional fire linings, collar check damper, illuminated feed door, bailed ash pan, very economical user of wood or coal. Doors are closely fitted and fastened with automatic latches. Highly nickel trimmed.

$30.00

Charter Oak Blue Enamel Combination Range



New Combination Range with extra large flues for coal. Prevents flues choking with soot, extremely economical on fuel. Extra quality enamel. Will not crack or scale on account of heat expansion. Never rusts or corrodes. An occasional rub with a damp cloth and the Range remains beautiful for a lifetime. Quick and uniform baker.

Complete Line Charter Oak Hot Blast and Airtight Heaters

Quick Meal Combination Range

Blue and White Enamel



The old reliable—none better made—burns coal and gas—has high warming closet—large 18-inch oven—all nickel-trimmed—absolutely guaranteed.

Complete Line Quick Meal Gas Stoves and Ranges



3-Piece Reed Suite

Three very substantial and useful pieces for the living room or sun parlor. Made of special quality reed, in the new brown color; has loose cushions with spring seats, upholstered back and seats of fine fancy cretonne. The settee is of unusual size, being 72 inches long. Can be bought separately as follows: **$74.00**

Settee..$42.50 Armchair..$15.75 Rocker..$15.75



$5 Cash and $4 Per Month

Complete Brass Bed Outfit

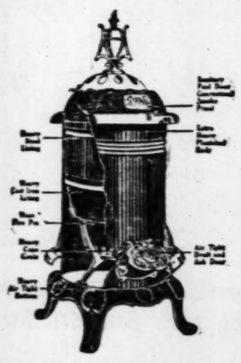
Only $5 Down

Only $4.00 a Month

A truly tremendous value. The most sumptuous Brass Bed offer ever made. The bed is extremely artistic in design, with heavy 2⅛-inch posts, 6-inch caps, 2-inch top rails and 1⅛-inch fillers. Exquisitely ribbon banded and satin finished. Guaranteed acid-proof lacquer. The bed sells regularly at $30.00. The mattress is white cotton felt, covered in heavy art ticking, double stitch edges, weight full 45 pounds. Regular price of mattress, $18.50. The spring is wonderfully finished in gray enamel, guaranteed rust-proof. Resilient link fabric top, 4-inch rise above bed rails. Has every appearance of a box spring when the bed is made up. Regular price of spring, $12. The complete outfit has a regular value of and is sold at $50. Special **$53.50**

Special Sale

Cole's Celebrated Hot Blast Heater



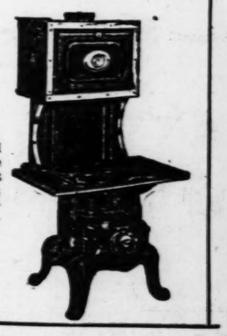
Cole's Hot-Blast Heater guarantees a saving of one-third on fuel over any higher draft stove of the same size with either soft coal, lignite or slack. Rooms can be heated within from one to two hours in the morning with fuel put in the night before. Guaranteed to remain absolutely air tight as long as used. If the best is not too good for you and you have an eye for economy, you will purchase this handsome heater for your home.

$24.75

Special Sale

New 1921 Model

Cole's High-Oven Range



New features included in 1921 model are enameled oven door panel, one-piece cast front, large 18-inch oven, hot-blast draft, lift key plate, large ash pan; plain, sanitary castings, new style fire-pot. Superb baker and heater; an exceptional value at

$62.50

Rugs and Linoleums

The Hub prides itself on the exceptional showing of Rugs now on display in its Rug Department. The patterns are new, the colorings superb, and there is an immense variety of sizes from which to choose. The prices in many instances are less than one-half of last Fall's figures.

Seamless Velvet Rugs (9x12). Blue, tan, rose..... **$29.75**

Seamless Wilton Rugs (9x12). Half 1920 price... **$49.75**

Extra quality Axminster Rugs (9x12). All colors and patterns..... **$39.75**

Brussels Rugs; 9x12; assorted colors and patterns **$19.75**

Floorcoverings of Linoleum and Felt

There is no more desirable Floorcovering for kitchens, halls, pantries, porches or bathrooms than Linoleum or Felt. They make a fresh-looking, sanitary floor, both durable and inexpensive.

Cork Linoleum, extra fine quality; yard..... **85c**

Super-quality Felt Floorcovering, yard..... **55c**

All wanted colors and patterns.

Beautiful Chifforobe



Nowhere will you find such a fine piece of furniture at the price. Golden oak finish, has four large drawers, large clothes closet and extra large swinging mirror.

$26.75



Odd Davenettes

Your choice of mahogany, fumed or golden oak. Upholstered in brown Spanish chase leather. Instantly convertible into a full-size bed. Very popular for the apartment or flat where space must be economized..... **$39.50**

The Hub Furniture Company—Washington at Seventh

SUNDAY, OCTOBER 9, 1921.



g-Room Suite
and wing fireside chair, cushions, separate pillows.
.50



edroom Suite
Walnut finish. Bow-end ficate adjustable mirrors
.75



Suite
the living room or sun new brown color; has back is of ught $74.00
Rocker..$15.75

oleums
Rugs now on display in prings superb, and there The prices in many in-
lton Rugs f 1920 price.. $49.75
s; 9x12; as- and patterns $19.75
and Felt
halls, pantries, porches h-looking, sanitary floor,
Felt Floor- d..... 55c
colors and patterns.



Davenettes
of mahogany, fumed ak. Upholstered in sh chase leather. In- rtible into a full-size popular for the apart- $39.50

nth

General News

ST. LOUIS POST-DISPATCH

Amusements Photo Plays

PART FOUR. ST. LOUIS, SUNDAY MORNING, OCTOBER 9, 1921. PAGES 1—12.

Stage -o- -o- *French Comedy and Shakspeare Billed* -o- -o-

Week's Pictures

-o- -o- *News of Studios and the Players* **Screenland**

Ditrichstein in "Toto," Mantell in a Classical Repertoire, This Week

Suave Star Appears as King of the Paris Boulevards—Billy B. Van and James J. Corbett in Vaudeville.

A ROLE of the "great lover" type, now associated permanently with the name of Leo Ditrichstein, will be played by him in "Toto," the Parisian comedy in which he comes to the Shubert-Jefferson Theater tonight. "Toto" was written by Maurice Hennequin and Felix Duquesnal, and the English adaptation is by Achmed Abdullah.

The original title was "Patachon," meaning one who paints the town red. Toto has a wife, who does not share his gay life in the capital, but lives in seclusion in rural France. Toto's return to his austere wife constitutes the occasion of the play.

The supporting company includes Frances Underwood, seen here in a recent season in "Civilian Clothes;" Nellie Burt, Orlando Daly, Lee Millar, Josephine Hamner and other members of the New York cast. "Toto" was played in the Bijou Theater, New York, for 11 weeks last spring, and was in Chicago through the summer.

Robert B. Mantell

THE Mantell engagement at the American Theater, opening tomorrow night with "Richelieu," will present again the repertoire in which Mantell was seen in the same house last season. All are Shakspearean dramas except "Richelieu," the work of Sir Edward Bulwer Lytton.

Tuesday night and Saturday afternoon Mantell will play the role of Shylock in "Merchant of Venice;" Wednesday afternoon he will be the melancholy Jacques in "As You Like It," this being the role which he played in the first production given in the St. Louis Municipal Theater, several seasons ago. Wednesday night and Saturday night he will play Brutus in "Julius Caesar;" Thursday night, "Hamlet," and Friday night, "Macbeth."

Miss Genevieve Hamper heads the supporting cast, her first night's role being that of Julia in "Richelieu," and her later roles including those of Portia, Ophelia and Lady Macbeth.

Later Fall Drama

JACINTO BENAVENTE'S intense Spanish play, "The Passion Flower," will be presented at the American the week beginning next Sunday night, Oct. 16, with Nance O'Neil in the role of the mother, Raimunda. The chief characters in the drama are the mother, her daughter, Acacia, just coming into womanhood, and the husband and stepfather, the murderously jealous Esteban. A psychic study of the narrow line dividing passionate hatred from passionate love underlies the vigorous action of the drama.

"Erminie," revived light opera success of 30 years ago, with De Wolf Hopper and Francis Wilson in the cast, is to be at the American Thanksgiving week.

"The Bird of Paradise," original and perennial Hawaiian drama, will be at the Jefferson next Sunday night, Oct. 16. Ann Reader, as the Princess Luana, and Herbert Charles will have the leading roles. Native singers, ukelelists and hula dancers accompany the production, as of yore.

For the week of Oct. 23, Guy Bates Post is to be at the Jefferson in "The Masquerader," in which he was here in previous seasons. Post plays a dual role, the play being taken from Katherine Cecil Thurston's novel.

Orpheum's Bill

BILLY B. VAN and James J. Corbett are to head the Orpheum Theater's vaudeville bill tomorrow, in their act entitled "The Eighteenth Amendment." Van is one of the most successful of comedians, and Corbett has won favor as a monologist, since his active days in the prize-ring ended.

Others on the Orpheum bill are Miss Juliet in the "one-girl review"; Vaughn Comfort, tenor; Harry Holman in a comedy, "Hard-Boiled Hampton"; Larry Comer, in songs; the Clinton Sisters, dancers, and Ethlis, model.

At the Grand Opera House, a revue, the Magazine Girls, will be featured. Don C. Alfonso Zelaya, pianist and son of a former President of Nicaragua, is on the bill.

Today's bill at the Empress Theater is headed by "A Gay Little Home," in which song and dance illustrate a young man's effort at authorship. "Senator" Francis Murphy will indulge in oratory, and the Three Deslys will give a song, dance and dress revue.

The Garrick will present the "All-Star Revue this afternoon, with Walter Brown as chief entertainer. "Sporting Widows," with Al K. Hall, is to be at the Gayety.





Left—Genevieve Hamper as "Lady Macbeth," American. Center—Leo Ditrichstein and girls in "Toto," Shubert-Jefferson. Right—Robert Mantell as "Brutus" and "Shylock" in repertoire, American.

Drama Bits and Gossip of Stage

THEY are still tinkering with the ending of Zoe Akins' play, "Daddy's Gone a-Hunting." The first change was in the tone of the final "God knows!" which was made rapturous and prophetic, instead of despairing. Now the "God knows!" has disappeared altogether, and, at the end the sheltering lover of Edith Fields comes back to her side, wistful and compassionate. One of the fitful, changing winds of life has blown her door shut. Perhaps—who knows?—perhaps another wind will blow another door open. "Perhaps," he says. "Perhaps," says she. And the curtain falls.

Miss Akins, explaining the new change, and defending it against those who deem it too near the conventional happy ending, says:

"Time would have written a happy ending for her, anyway. She was that kind. Time always writes some sort of happy ending for the courageous and honest-hearted. Her happiness, as Mr. Mulvaney would have said, is another story. However—since people wanted to be sure that her despair would pass—it's not really infamous to give them a hint of what time was planning for her. It's less dramatic to know she'll have an adoring husband and some more babies than to leave her bowed low and, for the moment, adrift, but it's more comfortable. And since it's true, I don't mind, I suppose."

The Loss of "Cyrano"

FORMER United States Judge Grosscup, who died a few days ago, was the author of the remarkable decision, handed down in his court in Chicago some 15 years ago, which stopped the presentation of Edmond Rostand's romantic drama, "Cyrano de Bergerac," in the United States. Some individual whose name is long since fogotten, and who had written a play which he called "The Merchant Prince of Cornville," filed a suit alleging that the French drama was an infringement on the copyright of "The Merchant Prince." To the amazement of the literary and dramatic world, Judge Grosscup upheld this plea, and the American stage lost a play of classicia worth and meld, which had been presented in this country by Coquelin and Sarah Bernhardt in French, and by Richard Mansfield.

(Continued on Page Six.)

New Tarkington Comedy, "The Wren," Will Open

"A Bill of Divorcement," an English Success, Among This Week's New Productions in New York.

By a Special Correspondent of the Post-Dispatch.

NEW YORK, Oct. 8.

NEW attractions of the coming week in the theaters are:

"The Wren," Gaiety Theater. A new comedy by Booth Tarkington, in which the diminutive Helen Hayes is to be the star. Its scenes are laid in a summer boarding house on the coast of Maine, and George Fawcett of the films will play the part of a sea captain. John Flood, Sam Reed, Marion Abbott and Pauline Armitage are in the cast.

"A Bill of Divorcement," George M. Cohan Theater. Allan Pollock will appear in the principal role, which he created in this play's successful run in London. The play is by Clemence Dane, whose stage works have not heretofore reached Broadway. Janet Beecher, Katherine Cornell and Charles Waldron will be seen in the cast.

"Ambush," Garrick Theater. Frank Reicher, Jane Wheatley, Florence Eldridge, Katherine Proctor and John Craig in the large cast. Written by Arthur Richman.

"Love Dreams," Times Square Theater. Ann Nichols' melody drama, presented last season in the West. Fourteen musical numbers are in the play, and Vera Michelena, Harry K. Morton, Orrin Johnson, Tom Powers and Edna Bates are in the large cast.

"Main Street"

WHEN Sinclair Lewis' "Main Street" passed its tenth edition, its adaptation into a play became as certain as death and taxes, no matter how ill suited its undramatic story was for use on the stage. Wednesday night the inevitable affair came off at the National Theater. Harvey O'Higgins and Harriet Ford, a handy pair with scissors and paste, made the dramatization, and "Main Street," much disfigured but well advertised, took its place in the serried ranks of hick comedy. There have been worse rural plays than this patched-up piece about Gopher Prairie and its home folk, also many that have been vastly more interesting.

It is too much to expect that all Carol Kennicott said to Dr. Will, and all that the Gopher Prairieites said to them and about them in a novel of more than 400 pages, could be crowded into a four-act play. But it is not too much to ask that at least the spirit of a story be preserved, even when the theater takes liberties with it for purely commercial purposes. It is on account of such alteration of values—which has nothing to do with alterations of scenes and incidents—that there is reason to quarrel with "Main Street" as a play.

The adapters must have discovered that there was not one real dramatic throb in the narrative story from its beginning to its end. So they felt called upon to put some in. As a result of the tactics they have followed, Kennicott in the play is not nearly so fine a type of the Western country doctor as he is in the book. Carol was surely enough of a prig as Mr. Lewis drew her. Now she is even worse. No sympathy attaches

(Continued on Page Six.)

WHAT THEY ARE DOING IN THE MOVIE STUDIOS

DAVID BELASCO'S farce comedy, "Is Matrimony a Failure?" is soon to be made into a Paramount picture with T. Roy Barnes in the lead and James Cruze as director. Mr. Barnes recently appeared in "Exit the Vamp," a Paramount picture written by Clara Beranger with Ethel Clayton as the star. "Is Matrimony a Failure?" was first produced by David Belasco on Broadway several years ago with Leo Ditrichstein in the leading role. Ditrichstein adapted the play from a big Continental success. In its American version the play had an extended run in New York and a successful tour on the road.

Work has been started on the comedy feature, "EK," with Will Rogers in the leading role. Lila Lee will play the feminine lead. Others will include Allan Hale, Emily Raitz, Clarence Burton and John Fox. The latter, a boy, will interpret the very unusual part of Ek, a vagrant soul looking for an earthly home.

James Kirkwood has sailed for Europe to play the title role in the Paramount production of "The Man From Home," to be produced in Europe by George Fitzmaurice. "The Man From Home," first appeared in book form several years ago, had a tremendous vogue and established Booth Tarkington as one of the most popular American writers. Later

(Continued on Page Four.)

Odd Facts About Picture Players and Films

MABEL NORMAND, who just finished a picture for Mack Sennett called "Molly-O," was said to receive a salary of $7500 a week for her work in that picture. She received this salary only during the comparatively brief period while the picture was being made.

Actors are made to appear to leap 60 feet or more from one roof to another across the street through a trick of the movie director. The buildings are first photographed. Then at the studio the actor is filmed jumping from one spot to another about eight feet away. The jump is made in front of a black curtain, and only the figure of the jumper appears on the film. In printing, one picture is superimposed on the other, the perspectives being matched exactly, and you have a man doing the impossible.

Many of the scenes of "The Lure of the Jade" were snapped in the United States Naval Station at San Diego, Cal.

Elliott Dexter's wife is the dainty little Marie Doro. Marion Davies is a real blonde; she has blue eyes and golden hair.

To make close-ups of persons in a speeding automobile, a platform is built in front of the radiator and on it the camera man grinds out his film. He works from the front seat when the actors are in the rear seat.

Viola Dana, Gloria Swanson and Olga Petrova are green-eyed sirens. The last named has red hair.

A "Kleg-eye" is a painful inflammation of the eye caused by the ultra violet rays of the Kleg light. It affects only certain colors of eyes.

Before entering the movies Larry Semon was a cartoonist for a New York newspaper.

Fog scenes are usually taken in the studio by photographing a scene through a piece of gauze stretched over the lens. Attempts have been made to take genuine fog scenes, but

(Continued on Page Six.)

"The Affairs of Anatol," "Thunderclap," "Footlights," "The Blot" on Film Bills

The Criterion Theater Opens for the Season With First Showing of Lois Weber Production.

ON LOCAL SCREENS

New Grand Central, West End Lyric and Capital—"The Affairs of Anatol."

Liberty—Mary Carr in "Thunderclap."

Missouri—Elsie Ferguson in "Footlights."

Criterion—Marie Walcamp in "The Blot."

"THE Affairs of Anatol," a Paramount feature production with an all-star cast and based on Arthur Schnitzler's Viennese play of the same name, is the week's feature at the New Grand Central, West End Lyric and Capitol theaters.

In the list of stars are Wallace Reid, Bebe Daniels, Gloria Swanson, Wanda Hawley, Elliott Dexter, Theodore Roberts, Raymond Hatton, Theodore Kosloff, Agnes Ayres, Monte Blue, Polly Moran and Julia Faye.

This picture has been acclaimed in the East as one of the season's screen hits. It has been said that it departs from the letter of the Schnitzler drama, but preserves its spirit very well, considering the differing viewpoints on life held by the pre-war Viennese and the post-war New Yorker.

The story turns on the adventure of Anatol who leaves his over-affectionate wife to find diversion in the society of others. He is conceited enough to think he is a judge of women, but in three instances his guesses are wrong. A woman with an angel face picks his pocket and a woman reputed to be "wicked" turns out a good Samaritan. His third wrong guess is that after his adventures it will be easy to return to his wife. This is accomplished only after many difficulties, some tragic and some amusing.

The feature on the Liberty bill is "Thunderclap," a racetrack melodrama which is said to provide many thrills. In the cast are Mary Carr, Violet Mersereau and Paul Willis. Mary Carr, who will be remembered for her work as star in "Over the Hill," again appears in a "mother" part. In this picture she has the role of a woman stricken with paralysis. Among the thrills are a horse race scene and one in which the hero is carried down rapids to the brink of a waterfall.

The Missouri's leading attraction is Elsie Ferguson in "Footlights," the story of a vaudeville entertainer who, through skillful exploitation, becomes a famous legitimate actress. In order to achieve this it is necessary for her to give up all of her friends and associates and lose her identity to the point where it is possible to introduce her to the playgoing public as a great Russian actress. This involves playing a double role.

The feature at the Criterion, which opens for the season, is "The Blot," a Lois Weber picture with Marie Walcamp, Margaret McWade, Claire Windsor, Philip Hubbard and Louis Calhern in the cast. This picture tells an interesting story of the financial struggles of a college professor in supporting his family on a small salary. A spendthrift collegian who falls in love with the professor's daughter sees the injustice of the college salary system and uses his influence to have it changed.







Left to right—Elsie Ferguson in "Footlights," Missouri; Paul Willis, Mary Carr and Violet Mersereau in "Thunderclap," Liberty; Wallace Reid and Gloria Swanson in "The Affairs of Anatol," New Grand Central, West End Lyric and Capitol.

KENTUCKY WOMEN IN FIGHT FOR FULL POLITICAL RIGHTS

Effort to Be Made at 1922 Session of Legislature to Get All Restrictions Removed.

SEVERAL STATUTES FOUND TO BE VAGUE

Gov. Morrow Pledges His Support in Matter and Will Have Attorney-General Prepare Necessary Bills.

By the Associated Press.

LOUISVILLE, Oct. 8.—Although women are granted the right to vote on all Federal questions by the suffrage amendment to the Constitution of the United States, there are a number of questions of Kentucky law that are vague regarding the rights of women in the State, according to suffrage leaders. An effort will be made at the 1922 session of the State Legislature to remove whatever restrictions remain and to clear up matters of State law that still remain vague.

It was to these questions that Gov. Edwin P. Morrow recently pledged his support in a letter to Mrs. Rebecca R. Judah of Louisville, in which he said: "After considering the question as to what yet must be done to complete the enfranchisement of women of Kentucky and remove them from certain disqualifications, I am happy to advise you that I will take pleasure in supporting the program to remove all these restrictions and so complete the real purpose of the Kentucky Legislature started two years ago. I will be glad to have Attorney-General Dawson assist me in an examination of the statutes and in the preparation of a bill or bills, as the case may be."

Restrictions Objected To.

The restrictions to which the women are at present objecting are vagueness of the law regarding jury service; the right to serve on the board of the State University, and the law preventing a married daughter serving as an executor of her father's estate.

Speaking of the matters sought to be corrected, Mrs. Herbert W. Mengel of Louisville said today:

"The removal of disqualifications against women from the statutes of Kentucky is the most natural step following the enfranchisement of women. This action will not mean quite as much to women of Kentucky as it will to the women of many other states, as Kentucky, thanks to the work of its pioneer suffragists, is fortunately among the states with the fewest disqualifications. But it is important that even the few discriminations that exist should be eliminated.

"I do not think that women are more eager for jury service than are men, but they certainly should feel it a duty to serve when called and the vagueness of the law on this subject should be cleared up.

"The women of Kentucky have long felt that women should be allowed to serve on the board of the State University.

"I have personally experienced the unsoundness of the law which prevents a married daughter from serving as executor of her father's estate.

Unsound in Principle.

"All discriminations are unsound in principle and the people of Kentucky should welcome the accomplishment of complete justice. The action of Gov. Morrow will greatly simplify the work of the women of Kentucky."

That the Legislature of 1920, through adoption of the nineteenth amendment, did not fully enfranchise women in the State was the declaration of Mrs. Judah. "The Kentucky Legislature of 1920 on the first day of its session ratified the Federal suffrage amendment," said Mrs. Judah. "Before its adjournment it granted the presidential suffrage to the women of Kentucky, this being done to assure Kentucky women the right to vote for the President of the United States should the Federal amendment not have received the necessary 36 state ratifications by November of that year to make it a law.

"Both bills had the hearty support of the majority of the members of both political parties.

"Many people think that the Nineteenth Amendment fully enfranchised the women of the country. Such is not the fact, but the passage of the bill which the Governor and Attorney-General will prepare for presentation to the 1922 Legislature will complete the enfranchisement of the women of Kentucky.

"It is confidently expected that the bill will receive not only merely the majority, but the unanimous support of the members of both political parties."

Backed by National Party.

The plans being made for Kentucky are in line with the campaign of the National Women's party for completion of enfranchisement throughout the country. The party has legal experts examining the Constitution and other records.

There has been some question regarding the right of women to hold certain offices, although there are a number of women candidates for various State and county offices. Passage of the proposed law would remove all doubt.

1109 OLIVE ST.

WELCH & CO.

LAST CHANCE

1109 OLIVE ST. Your FINAL Opportunity to Share In This FREE Offer

46 PIECE SET of GENUINE WM. ROGERS & SON SILVERWARE FREE! With Each Outfit Purchased from Welch & Co.



As Shown Here—In Handsome Mahogany Plush Lined Case Guaranteed for 25 Yrs.

Just a Limited Quantity Remains, and as This Is Positively the LAST WEEK, IMMEDIATE ACTION MUST BE TAKEN!!!

This is your FINAL opportunity to obtain the elegant 46-piece set of genuine WILLIAM ROGERS & SON SILVERWARE by availing yourself of our amazing offer in a home outfit! Hurry! We have but a limited quantity of these silver sets left, and these will be disposed of so rapidly that unless you come to our store AT ONCE you are apt to be disappointed! This silverware comes in beautiful mahogany plush-lined case with drawer and individual rack for each article, and is designed in one of the newest and most effective patterns you have ever seen. Consists of set of 12 tablespoons, set of hollow-handle knives, set of forks, set of salad forks, berry spoon, cold meat fork, gravy ladle, cream ladle, olive or pickle forks, butter knife and sugar shell—GUARANTEED FOR 25 YEARS. Remember, this is the LAST AND FINAL WEEK of this offer!!

LAST WEEK TO OBTAIN THIS

$750 THREE ROOM COMPLETE HOME OUTFIT $398

Terms Only $3.00 Weekly



The Overstuffed Living-Room Suite

Beyond question the most luxurious and handsome appearing Suite that has ever been offered you. Its graceful lines, its elegant appearance, will win your instant admiration—constructed to give long, satisfactory service. This remarkable Suite is full spring edge and all-Marshall loose-cushion spring construction.



The Queen Anne Dining-Room Suite

Handsome Dining Room Suite in Queen Anne Period design, a style that is in the height of popular favor. This Suite is superbly finished in rich walnut and comprises large buffet, six-foot round extension table (or large oblong table can be substituted if you desire) and 6 full leather-seat, high cathedral-back chairs.

LAST WEEK!

$398 Buys Any 3 Rooms Shown Here

Kitchen, Bedroom and Living-Room Suite; or Kitchen, Bedroom and Davenette or Overstuffed Suite; or Kitchen, Dining-Room and Living-Room Suite. The extreme lowness of the price at which this home outfit is quoted can be best appreciated when the high quality of the furniture involved is taken into consideration. This furniture is guaranteed to give long, satisfactory service and its elegant appearance, substantial construction and beautiful finish make it fit to adorn the handsomest homes. Remember, THIS IS POSITIVELY THE LAST WEEK to avail yourself of this astounding offer.

It's Easy to Pay For This Outfit! Only $3 Weekly

LAST WEEK!



The Handsome Davenette Suite

A Davenette Suite answers a twofold purpose—that of a living and a bed room, as this Suite includes a davenette that converts into a full sized, roomy and extremely comfortable bed. Suite is sturdily constructed of genuine oak or rich mahogany finish, finely upholstered, and consists of davenette, armchair and arm rocker.



Elegant Windsor Period Bedroom Suite

A Suite that embodies ultra refinement and substantial construction. Consists of bed that is constructed in three-panel effect, large proportioned dresser that has large plate mirror and very roomy chiffonette having two drawers with large storage compartment and two trunk drawers as well as two small toilet drawers at the top. This exquisite Suite is designed in the elegant Windsor Period style and is finely constructed in handsome dark African walnut or brown mahogany finish.

POSITIVELY The Last Week!

Your Final Opportunity! Limited Quantity!

COME AT ONCE TO AVOID DISAPPOINTMENT!!!!

Just one more week remains in which you can avail yourself of this amazing offer in a home outfit—an outfit if priced in a regular way would be marked $750, but due to our policy of "VOLUME OF SALES AND SMALL PROFITS" you are privileged to buy it at the extremely low price of $398! We have been selling these outfits so rapidly that only a limited quantity remains to be sold this LAST AND FINAL WEEK. Our stock will be insufficient to meet the big demand—it is the early comer who will be lucky to obtain one of these handsome outfits and the elegant 46-piece silver set shown above, FREE! This announcement that this sensational offer will be over in one week will bring great numbers of thrifty young couples and home-makers hurrying to our store! Come here bright and early Monday morning. Remember, this is absolutely THE LAST WEEK.

FREE STORAGE FOR FUTURE DELIVERY PURCHASES.

RUSH MAIL ORDERS TO US!!



The Modern Complete Kitchen Outfit

As shown here, comprises white enamel-lined Kitchen Cabinet with metal flour compartment and sifter and large metal bread and cake box, with large compartment for pots, pans and linen drawer—a Gas Range—a finely constructed Kitchen Table and three Kitchen Chairs—also high-grade Floorcovering in beautiful patterns.

Welch & Co.

FURNITURE & MUSICAL INSTRUMENTS

1109 OLIVE STREET

THE Sarola

You Have No Conception How Good a Phonograph Can Really Be Until You Come in and See and Hear the SAROLA



If you have never seen or heard the SAROLA, an agreeable surprise awaits you here when you come in. The Sarola is as different from the ordinary phonograph as day is from night. It is absolutely in a class by itself, and because of its many surpassing features it now occupies a pre-eminent position in thousands of homes! It is oft-times referred to as "the phonograph marvel of the age." To those unfamiliar with the merits of the Sarola, we say, "COME—HEAR IT!—SEE IT!

"Model 8" Large Cabinet Design SAROLA

Elegant Queen Anne design Sarola—47¼ inches high, 17¾ inches deep and 23½ inches wide—of genuine mahogany and solid walnut. It is priced at only..... $95

$5 DOWN $1 Weekly

AMUSEMENTS

ODEON—Monday, Oct. 17, at 8:15 P. M. ARTHUR J. GAINES Presents SOPHIE BRASLAU Distinguished American Contralto AND Brilliant American Tenor MARIO CHAMLEE in a Recital of Songs and Operatic Arias. Tickets, $1.50, $2 and $2.50 (Tax 10% additional), now on sale at Baldwin's, 1111 Olive st. Season tickets for six concerts, including Louise Homer, Hulda Lashanska, Josef Hofmann, E. De Gogorza and Jascha Heifetz, $9, $12 and $15 (Tax 10% additional), now selling at 710 University Club Building and Baldwin's. Telephone Lindell or Central 2907.

ODEON, Tues. Eve., Oct. 18, 8:15 LEOPOLD GODOWSKY "Wizard of the Keyboard." ASSISTING ARTIST IRENE PAVLOSKA Mezzo Soprano, Prima Donna, Municipal Opera Season 1920. Students pay $50 an hour in the Godowsky Master Class Lessons. A recital is worth several lessons. Prices: $1.00, $1.50 $2.00. Tax 10%. Tickets at Conroy's, 1100 Olive St. Direction Elizabeth Cueny.

See Missouri Beautiful Centennial Drama Coliseum, Oct. 11-15 EVERY SEAT IS RESERVED Tickets at Baldwin Piano Co., 1111 Olive st.

OPEN 6 A. M. TO MIDNIGHT Fresh Oysters, Daily. Gem 708-710 PINE ST. Sunday Special—Chicken or Steak Dinner..... $1.00 Also ½ Chicken a la carte...65c We Are Famous for Our Steaks

In St. Louis the circulation of the Sunday POST-DISPATCH is more than double that of any other St. Louis Sunday newspaper.

HOTELS

Cooper-Carlton Hotel—Chicago 53d Street and Hyde Park Bl. (On the Shore of Lake Michigan) 400 Rooms—400 Private Baths (Strictly Fireproof) Luxurious Dining Room—Moderately Priced—Overlooking Lake Michigan. I. C. R. R. Station at 53d St., one block from hotel, where all Mich. Cent., Ill. Cent. and "Big 4" trains stop. Check baggage to 53d St. Station. 10-minute express service to downtown, office, shopping and theater district. EUROPEAN—$3.00 UP Write or wire manager for reservations.

TOURS

WHITE STAR VOYAGES In Summer Seas To the West Indies From New York to the West Indies (Cuba, Jamaica, Panama Canal, Venezuela, Windward and Leeward Islands, Virgin Islands, Porto Rico and (on the third cruise) Bermuda. MEGANTIC (20,000 tons disp.) Jan. 17—Feb. 16—March 18. Largest dimensions of any steamship sailing to the tropics. To the Mediterranean From New York to the Mediterranean: (Madeira, Gibraltar, Algiers, Monaco, Genoa, Naples, Athens, Alexandria for Egypt and the Nile). ADRIATIC (24,541 tons) Jan. 7—Feb. 18 ARABIC (17,324 tons) Jan. 21—March 4 Independent travel. Bookings to any Port White Star Service, of the same high standard which has made the Olympic Line nationally famous, provides utmost luxury for either voyage. Write today for color booklets WHITE STAR LINE Write today for color booklets St. Louis: R. E. M. Bain, 1101 Locust St.

SCHOOLS AND COLLEGES

BENTON COLLEGE OF LAW NIGHT SESSIONS—26th YEAR SPECIAL COURSES FOR BUSINESS MEN AND WOMEN Business English, Commerce and Industry, Accounting, Business Law, Public Speaking, Economics, Grammar, Composition. Regular Courses: Collegiate-Business Administration & Professional Law. Free Catalog. Registration Hours—Day, 4 to 6; Night, 7:30 to 9:30. George L. Curtis, LL. D., Dean. 3630 Delmar Bl. Phone: Lindell 4[illegible]

TED JANSEN



PHENOMENAL JAZZ DRUMMER OF ST. LOUIS FANS! If you find time hanging heavily on your hands and want something to take away your idle time during the coming Fall and Winter evenings, take a course of 20 lessons on piano, saxophone, violin or banjo, at the Christensen School. I can highly recommend their methods. Signed, TED JANSEN. Send for free descriptive Catalog. Christensen Schools of Popular Music 3 Schools (502 HOLLAND BLDG. 4 ODEON BLDG. 520 WELLSTON BLDG.

LEARN the AUTO Auto School of Proven Standard. 12 weeks' course trains you to be able to repair all makes of trucks and tractors. Special attention to ignition and trouble shooting. Also tire vulcanizing and electrical welding covered. Classes day and evening. Special rates for night class. Write or call for rates and information. Learn while doing the work. Auto and Missouri Tractor School New Location 2810 Olive St., St. Louis.

FILING—A Practical Day and Evening Classes. Desirable Tuition. Call, Telephone Olive 1718-1719, Kinloch Central 1 or write Director, Section B, 1[illegible] Standard School of Filing and [illegible] Globe-Wernicke Co. 400-[illegible] St. Louis, Mo.

KINGS THEATER At 2-4-7-9 LOEW VAUDEVILLE ALL STAR BILL ROOF GARDEN TRIO in "Roof Garden Frolics" George Gifford The Dancing Comedian | Lubin and Lewis Two Gentlemen of Color | 3 BALTERS Exponents of ATHLETIC ART | Hilton Sisters in Musical Comedy Revue "Tale of Two Worlds" Goldwyn's Newest Photoplay. MATINEE-NOON, 10c & 20c | LOEW'S POPULAR PRICES | NIGHT, 25c & 40c Vaudeville Week Days, 2:30, 7 and 9

TOURS

AMERICAN EXPRESS TICKETS AND TOURS Tours With or Without Escort Europe, California, West Indies, South America, Japan, China, Honolulu, Around the World, Steamship Tickets for All Lines. For details address AMERICAN EXPRESS CO., 9th & Locust Sts., St. Louis. (Bell: Olive 6700-7200; Kin.: Cent. 22.)

AMUSEMENTS

EMPRESS Unequalled Vaudeville First Run Photoplays OLIVE, JUST WEST OF GRAND Alexander Pantages Sublets "A GAY LITTLE HOME" Accommodating Frank Sinclair, Mary Collins, Cliff Dixon and their charming acquaintances. SENATOR FRANCES MURPHY "Direct from the Senate" HAYS AND LLOYD in "Before and After" PERRY & PEPPINO in a Peppy Musical Melange THE 3 DESLYS Franco-American Girls Jane Novak and House Peters in "Isobel" by JAMES OLIVER CURWOOD A SKOURAS THEATER OF BETTER ENTERTAINMENT

EMPRESS

Unequalled Vaudeville
First Run Photoplays
OLIVE JUST WEST O'GRAND

Alexander Pantages Sublets

"A GAY LITTLE HOME"

Accommodating Frank Sinclair, Mary Collins, Cliff Dixon and their charming acquaintances.

SENATOR FRANCES MURPHY
"Direct from the Senate"

HAYS AND LLOYD
in "Before and After"

PERRY & PEPPINO
in a Peppy Musical Melange

THE 3 DESLYS
Franco-American Girls

Jane Novak and House Peters in
"Isobel"
by JAMES OLIVER CURWOOD

A SHOURAS THEATER OF BETTER ENTERTAINMENT.

KINGS THEATER
Kingshwy Near Delmar

At 2-4-7-9

OEW VAUDEVILLE
ALL STAR BILL

OOF GARDEN TRIO
"Roof Garden Frolics"

George Gifford — The Dancing Comedian
Lubin and Lewis — Two Gentlemen of Color
3 BALTERS — Exponents of ATHLETIC ART
Hilton Sisters — in Musical Comedy Revue

Tale of Two Worlds"
Goldwyn's Newest Photoplay.

MATINEE DAILY 2:30 | LOEW'S POPULAR PRICES | NIGHTS, SUN. AFT. 30c & 40c

Vaudeville Week Days, 3:30, 7 and 9.

TOURS

AMERICAN EXPRESS
Tours With or Without Escort
Europe, California, West Indies, South America, Japan, China, Honolulu, Bermuda, Around the World. Steamship Tickets for All Lines.
For details address AMERICAN EXPRESS CO., 9th & Locust Sts., St. Louis.
(Bell) Olive 6700-7280. (Kin.) Central 400. Sts. 25.
TICKETS AND TOURS

VOYAGES
Seas
Indies
West Indies; (Cuba, Venezuela, Windward Islands, Porto Rico and Jamaica.
Feb. 16—March 18. Largest dimensions.

Mediterranean
Madeira, Gibraltar, Algiers, Monaco, Italy and the Nile).
ADRIATIC: 17,324 tons) Jan. 21—Mar. 4
Sailings to any Port
which has made the Olympic interesting voyage.
LINE — Write today for color booklets
1101 Locust St.

SCHOOLS AND COLLEGES

GE OF LAW
—26th YEAR
ESS MEN AND WOMEN
Law — Economics
Speaking — Grammar
Composition
Administration & Professional Law
Day, 4 to 6; Night, 7:30 to 9:30
Mar Bl. Phone: Lindell 4445.

EARN the AUTO
Auto School of Proven Success
12 weeks' course trains you to be able to repair all makes of autos, trucks and tractors. Special attention to ignition and trouble shooting. Also tire vulcanizing and acetylene welding courses. Classes daily and Monday, Wednesday and Friday evenings. Special easy payments for night class. Write or call for rates and information.
Learn while doing the work.
Missouri Auto and Tractor School
New Location
2810 Olive St., St. Louis.

FILING—A Paying Vocation
and Evening Classes. Reasonable Tuition. Call, Telephone Bell Olive 1718-1719, Kinloch Central 539. Write Director, Bertha M. Wood.
Standard School of Filing and Indexing, Werthlake Co., 406-408 N. Broadway, St. Louis, Mo.

AMUSEMENTS

SHUBERT-JEFFERSON
ST. LOUIS' LEADING PLAYHOUSE
Messrs. Lee and J. J. Shubert, Managing Directors

"Ditrichstein's most brilliant vehicle and most dazzling personation." —Ashton Stevens, Chicago Herald and Examiner

TONIGHT
MATINEES WED. & SAT.

"THE GREAT LOVER AS A MERRY MONARCH of ALLURING NIGHT LIFE"

DIRECTION JO LEE SHUBERT



MR. LEO DITRICHSTEIN
IN
A GAY COMEDY OF PARISIAN LIFE
"TOTO"
By Maurice Hennequin and Felix Duquesnel. Adapted by Achmed Abdullah

"THE FRENCH FRENCHY"
Evenings, 50c to $2.50. Wed. and Sat. Mats., 50c to $2

Coming — Week Com. Sun. Oct. 16



THE BIRD OF PARADISE
A BRILLIANT NEW CAST WITH ANN READER AND THE FAMOUS SINGING HAWAIIANS

Mats. Wed. and Sat.
Eve's—50c to $2.00.
Wed. Mat.—50c to $1.
Sat. Mat.—50c to $1.50
SEATS THURSDAY
Return of the Favorite
RICHARD WALTON TULLY'S PULSATING ROMANCE

MAIL ORDERS NOW
SEATS ALSO AT CONROY'S, 1100 OLIVE

COMING! NANCE O'NEIL

Week Beginning MONDAY NIGHT
AMERICAN LEADING THEATRE OF ST. LOUIS
DIRECTION—KLAW & ERLANGER
Wednesday Matinee, 50c to $1.50; Nights and Saturday Matinee, 50c to $2

ROBERT B. MANTELL
AND
GENEVIEVE HAMPER
IN SHAKESPEAREAN AND CLASSIC PLAYS

Monday ..... "RICHELIEU"
Tuesday, "MERCHANT OF VENICE"
Wed. Mat. ..... "AS YOU LIKE IT"
Wed. Night .... "JULIUS CAESAR"
Thursday ..... "HAMLET"
Friday ..... "MACBETH"
Sat. Mat. "MERCHANT OF VENICE"
Sat. Night .... "JULIUS CAESAR"

Week Beginning Sunday, Oct. 16—Seats Thursday—Mail Orders Now.
RICHARD HERNDON PRESENTS
America's Most Distinguished Emotional Actress

NANCE O'NEIL
IN HER GREATEST PERSONAL TRIUMPH
"THE PASSION FLOWER"
(La Malquerida) by Jacinto Benavente Translated by John Garret Underhill
Evs., 50c to $2.50
Mat. 50c to $2.00
Wednesday Mat., 50c to $1.50
Seats for All American Attractions at Box Office and Conroy's, 1100 Olive

Personal Appearance
EIGHT FAMOUS VICTOR ARTISTS
in Concert and Entertainment



HENRY BURR • ALBERT CAMPBELL • JOHN MEYER • FRANK CROXTON
BILLY MURRAY • MONROE SILVER • FRED VAN EPS • FRANK BANTA
The ODEON
Monday Evening, October 10th, 8:15
Tickets Now at
Baldwin Piano Company, 1111 Olive St.
Prices $1.00 to $2.00, Plus Tax.

COMING! NANCE O'NEIL

RIALTO
CIRCUIT JUNIOR THEATRES
Shows Nightly—7 and 9 P.M. 25-45
Matinees Saturday and Sunday, 2:30
Continuous Circuit Vaudeville
Monday Mon. Evening, 7:00 P. M.
FAMOUS STARS OF STAGE AND SCREEN

MARTHA MANSFIELD AND CRANE WILBUR
MOVIE STARS
WILL APPEAR IN PERSON

Miss MELVILLE and RULE George
COLONEL JACK GEORGE
RAY and FOX
GENE GREENE IN "A Little Bit of Everything"
JACK HEDLEY TRIO
Pathe News | Aesop's Fables
Studies of the Day—Comedies
Seats Reserved Saturday and Sunday 7 P. M. Performances

Grand
OPERA HOUSE
Junior Theatres Orpheum Circuit
18¢ 36¢
11 A. M. CONTINUOUS 11 P. M.
9-BIG VAUDEVILLE ACTS-9
Starting Monday Matinee
15—PEOPLE—15
MAGAZINE GIRLS
A LIGHTNING REVUE OF FUN, FADS and FASHIONS
The Eminent Spanish Pianist
ZELAYA
MUSIC and PHILOSOPHY
Maxwell Quintette
A Night at the Club
MARLETTES MARIONETTES
Comedy-Novelty in Puppetland
KENNEDY & DAVIS
Fun in One
LUCAS & INEZ
An Art Classic
LIND BROS.
A Day in an Apple Orchard
BOBBY & EARL
"I'm So Nervous"
4th Episode of Pathe's Big Serial
"HURRICANE HUTCH"
Also a Harold Lloyd Comedy
AESOP'S FABLES
TOPICS—NEWS DIGEST

AMUSEMENTS

THE SHOW AND THE PLACE ALL VISITORS SHOULD SEE, FOR
100 YEARS AGO
ST. LOUIS COULDN'T BOAST OF SUCH A BEAUTIFUL THEATER
100 YEARS AGO
SUCH BILLS OF VAUDEVILLE WERE UNKNOWN.
BUT TODAY
ALL THE BIG ACTS OF THE WORLD ARE SEEN SOME TIME OR OTHER AT THE

AT 2:15 TODAY — Orpheum "THE BEST IN VAUDEVILLE" — AT 8:15 TONITE
(ORPHEUM CIRCUIT)

TRIXIE FRIGANZA, "A Trip to Hitland"
Tom Patricola, Wilfred Clarke Co., Sydney Grant, Beeman & Grace and Others

BEGINNING MONDAY, AS PART OF THE CENTENNIAL CELEBRATION
We Offer for the Week, Twice Every Day, A World Favorite and Pal—
BILLY B. VAN & JAMES J. CORBETT
In a Spirited Travesty—"The Eighteenth Amendment"

DAVE HARRIS AND HIS 7 SYNCOPATERS
SYNCOPATION'S BEST BET
VAUGHN COMFORT
AMERICA'S MOST NATURAL TENOR. Assisted by JAY WEST JONES, Marvel of the Piano

HARRY HOLMAN
IN HIS LATEST COMEDY, "HARD-BOILED HAMPTON"
LARRY COMER
"DISTINCTIVE DELINEATOR OF DIFFERENT DITTIES"
CLINTON SISTERS
Cartooning in Danceland
"NIHLA"
Vaudeville's Daintiest Model

AND AS A SPECIAL FEATURE
MISS JULIET A ONE GIRL REVUE

ANOTHER ATTRACTION—OUR PRICES:
MATS.—(MON. TO FRI.) 15c to 50c; EVES.—(MON. TO FRI.) 25c to $1.00. SAT.-SUN. MATS.—15c to 75c; EVES.—25c to $1.25. FABLES—TOPICS.
WALTER FEHL'S "SUNSET" PLAYERS

GAYETY
14TH AND LOCUST
The Best of Musical Comedy, Vaudeville Stars and Great Theatrical Favorites!
MATINEE DAILY — ALWAYS A GOOD SHOW — BIG NEW SHOW WEEKLY



This Week
$75,000
Stupendous Production
"THE SPORTING WIDOWS"
—WITH—
AL. K. HALL
In Riot of Merriment!! Crowning Achievement of His Career.
!9 BIG, NOVEL, GORGEOUS, ORIGINAL SCENES!!
!26 STARTLING, Sensational WARDROBE CHANGES!!
LADIES' MATINEE Every Day Except Sat. and Sun.—25c Including War Tax
SEE "The Old-Fashioned Home!" "The Bride Shop!" "Peacock Alley!" "How to Get a Divorce!" The Only Musical Show in St. Louis This Week—Don't Fail to SEE IT!!!
Positively! The Cleverest Company of Principals, Prettiest Chorus, Grandest Scenery and Effects Ever Seen Here!!!
Gayety Located in the Heart of the Heart of St. Louis! Gayety
Mat. Every Day at 2:15—Bargain Prices!! Nights 8:15—POPULAR PRICES!
NEXT WEEK—"FOLLY TOWN"

COMING! NANCE O'NEIL

GARRICK
CHESTNUT AT SIXTH
Starting With Today's Matinee
ANOTHER BIG HIT!



IRONS & CLAMAGE Present the
"ALL JAZZ REVUE"
WITH
WALTER BROWN—MAY HAMILTON
AND OTHER BIG FAVORITES
Mats. 2:15 Nights 8:15
BEAUTIFUL GIRLS—BROADWAY TRIO—STARTLING SURPRISES
Phone Your Reservation, Olive 3014, Central 44. Ladies' Matinee Daily

COLUMBIA
18¢ 11 A.M. TO 11 P.M. DAILY 36¢
MON.-TUES.-WED.
MARTHA HAMILTON & CO. IN "OH YOU WOMEN"
DAVE MANLEY "LEAVE THE HALL"
TUSCANO BROTHERS
SKILLFUL WIELDERS OF ROMAN AXES
NELSON & BAILEY "GIVE ME A CHANCE"
SKATING MACKS SENSATIONAL SKATERIALISTS
THE GOLDWYN PICTURE OF GOUVERNEUR MORRIS'
"A TALE OF TWO WORLDS"
SUNSHINE COMEDY The Side Show
AND ANOTHER CHAPTER OF "MIRACLES OF THE JUNGLE"

See Missouri
Beautiful Centennial Drama
Coliseum, Oct. 11-15
EVERY SEAT IS RESERVED
Tickets at Baldwin Piano Co., 1111 Olive st.

CANARIES DOES YOUR CANARY SING?
If not, don't fail to try Haller's "Dutch Song Restorer." It never fails to restore voice. Price, 15c; by mail, 20c.
HALLER'S BIRD STORE
823 Franklin Ave. St. Louis, Mo.

PHOTO PLAY THEATERS

CRITERION
BROADWAY NEAR OLIVE
HAVE YOU NO SENSE OF SHAME?
The story of 10 million American Mothers

LOIS WEBER Presents
THE BLOT



An overwhelming drama of Pride
Continuous from 11 A. M. to 11 P. M.
Prices 10c and 20c PLUS TAX

PHOTOPLAY THEATERS



SKOURAS THEATERS OF BETTER ENTERTAINMENT
NEW GRAND CENTRAL — CAPITOL SIXTH AND CHESTNUT — WEST END LYRIC

CECIL B. DEMILLE'S PRODUCTION
"The Affairs of Anatol"
with
The Greatest Cast Ever Assembled For a Motion Picture

At the New Grand Central: To accommodate the public the theater opens at 11:00 A. M. daily. Continuous performances. St. Louis U. vs. Missouri U.

At the West End Lyric: Grand Reopening. Miss Joan Arliss, soprano. Organ solo. David H. Silverman's Orchestra. Continuous performance, 12:30 to 11:00. St. Louis U. vs. Missouri U.



BACK TO NORMALCY
Amusement in Reach of All

PERSHING	HAMILTON and DELMAR	BERT LYTELL in "A TRIP TO PARADISE"
GRAND FLORISSANT	GRAND AND FLORISSANT	WALLACE REID in "THE HELL DIGGERS"
LINDELL	GRAND AND HEBERT	5 Acts Supreme VAUDEVILLE Also Wm. Russell in "Singing River"
SHENANDOAH	GRAND AND SHENANDOAH	BERT LYTELL in "A TRIP TO PARADISE"
JUNIATA	GRAND AND JUNIATA	EARL WILLIAMS in "IT CAN BE DONE"

C-I-N-D-E-R-E-L-L-A
Theater Beautiful—Cherokee & Iowa
Today, Continuous 2 to 11 P. M.
Also Monday, 7 to 11 P. M.
"THE OLD NEST"
Rupert Hughes' Heart-Gripping Story of Home.
Tues. & Wed., Double Prog. De Luxe
TOM MOORE, "BEATING THE GAME."
Bern. Durning, "Seeds of Vengeance"

CONTINUOUS TO-DAY 1:30 TO 11 P.M.
FOX-LIBERTY
DELMAR NEAR GRAND
DAILY MATINEES 2:15 NIGHTS 7:15 & 9.
THE MOST STUPENDOUS RACE TRACK DRAMA EVER PRODUCED
"THUNDERCLAP"
WITH AN ALL STAR CAST INCLUDING
Mary Carr
(Famous Mother of "Over The Hill")
Greater and more thrilling than "Checkers"
SENSATIONAL GAMBLING SCENES
A THRILLING STRUGGLE FOR LIFE IN THE NIGARA RAPIDS
ADDED ATTRACTION
THE SINGER MIDGETS in "THE SIDE SHOW"
A RIP-ROARING, FULL-OF-FUN COMEDY
FOX NEWS - JOHNNIE HOLMES ORCHESTRA MUTT & JEFF

THE CENTRAL
MARKET AT SIXTH — WHERE YOU SEE THE PICK OF THE PICTURES



NOW PLAYING
DORALDINA
The famous Hawaiian Dancer, in
"The Woman Untamed"
A sensational picture of the South Sea Isles
Also
PARRA BROS.
and a sextette of Hawaiian musicians and dancers direct from Honolulu.

ROYAL
SIXTH NEAR PINE
NOW SHOWING
THE WORLD'S MOST FAMOUS ARTISTS' MODEL
AUDREY MUNSON
—IN—
Innocence
A beautiful drama that carries back to the days of Adam and Eve, when life was in harmony with Nature Itself.
WITH PERSONAL APPEARANCE OF MISS MUNSON in a Series of Poses

DELMAR
4938 DELMAR
NOW SHOWING

MISSOURI
The HOME of PARAMOUNT PICTURES
THE GREAT DRAMATIC EVENT OF THE YEAR
Adolph Zukor presents
Elsie Ferguson in "Footlights"
A Paramount Picture



She signed away five years of her life in return for fame on the stage. And before her time was up—went tumbling into love! What then?
A vivid "inside" tale of the life of the theater. With the beautiful star in the gayest, most enjoyable role of her whole career.

SPECIAL! BROWN'S SAXOPHONE SIX
You've heard them on your phonograph. Here they are in person.
Veiled Prophet's Ball and Parade — World's Series Ball Games
COME TO THE DELIGHTFUL BARGAIN MATINEES EVERY DAY

See Missouri
Beautiful Centennial Drama
Coliseum, Oct. 11-15
EVERY SEAT IS RESERVED
Tickets at Baldwin Piano Co., 1111 Olive st.

During the first six months of 1921, the POST-DISPATCH printed 8281 LOST and FOUND "Wants"—1859 more than the THREE other St. Louis newspapers COMBINED—and more than TWICE as many as the nearest competitor.

Bond's Clothes



New York's Newest Suits and Overcoats

We offer you *style*, you see, along with *quality*—and Bond's suits and overcoats are certainly *quality* products. We believe the only way to *build* a business is to give a man even *more* than he expects. That is the principal reason for our present position in the clothing world—*Leaders!*

Direct to You

Many of Bond's Suits have extra Trousers to match if you want them. $6

JUST ONE PRICE $27.50

Many of Bond's Suits have extra Trousers to match if you want them. $6

Economy in Selling

There you have the one reason for the very low price of Bond's new suits and overcoats. We haven't all the little "incidentals" that the ordinary retailer has. We've pared *costs* down to the last degree. That's why we can sell such *wonderful* clothes at such an unusual price.

Gabardine Special

Fine quality gabardine cloth in coats with belted backs, inverted pleats and raglan sleeves, only $21.50

"First Longies"

For the fellow who is just about to wear his first long pants, and for the college and high school chaps. Extra Trousers to match many of the suits.

$27.50

Separate Trousers

Wonderful values in fine, striped worsteds and all-wool, fast-colored blue serges.

$4 $5 $6

BOND'S

ARCADE BLDG., OLIVE AT EIGHTH ST.

Cleveland Toledo Louisville St. Louis
Detroit Pittsburg Columbus Kansas City
Akron Youngstown Cincinnati Lorain

New York Headquarters 32-36 West 18th St.

WHAT THEY ARE DOING IN THE MOVIE STUDIOS

Continued From Page 1.

William Hodge on the stage scored a nation-wide success with it.

Among those who have made real screen "hits" during the past year the name of William Christy Cabanne, a former St. Louisan, tops the list. Mr. Cabanne has turned out "The Stealers," "What's a Wife Worth?", "Live and Let Live," and has just completed "The Barricade," which he terms "a powerful preachment against the evils of false pride and prejudice."

Miss Cornelia Skinner, daughter of Otis Skinner, the actor, who made her first professional appearance with the noted star in the screen version of "Kismet" for R-C pictures, has scored one of the personal hits in "Blood and Sand," the stage play by Tom Cushing based upon the novel of the same title by Blasco Ibanez.

The fastest picture ever made with an ordinary movie camera was scored by the Rothsaker Film Co. of Chicago. Engineers wanted to see what happened in metal tests when the steel finally gave way under the strain. The 8-to-1 ultra rapid photography, seen in the news weeklies, was not fast enough to record the action of the breaking metal. Before the desired result was obtained, the camera was finally geared up to 16 to 1, with the shutter racing at a peripheral speed of three and one-half miles a minute.

Lilian Rambeau, who plays the part of Mrs. Lindsay in the R.-C. production, "Mam'selle Jo," is the mother of Marjorie Rambeau, now starring in "Daddy's Gone-a-Hunting," at Plymouth Theater, New York.

Louise Fazenda is restless in New York because she is so far away from her Hollywood home and kitchen. Louise, who is working in "The Beauty Shop" for Cosmopolitan Productions, says cooking is her hobby, and she feels lost away from her accustomed gas stove.

Collecting match boxes from all over the world is one of Alma Rubens' means of enjoying herself away from the studio. She got the idea from one of Anatole France's books, and found it a perfectly fascinating pursuit. She says it is remarkable how many varieties of boxes are to be found.

The cast for William De Mille's production of Zona Gale's prize play, "Miss Lulu Bett," has taken on all-star proportions. It includes Lois Wilson, Milton Sills, Theodore Roberts, Helen Ferguson, Mabel Van Buren, May Giraci, Clarence Burton, Ethel Wales and Taylor Graves.

Arthur Hull has been added to the cast of "A Prince There Was," Thomas Meighan's latest Paramount picture. He will be the heavy.

Wallace Reid will next do "The Champion," under the direction of Chester Withey, who has just been specially engaged by Paramount. This picture was adapted for the screen by J. E. Nash from the three-act comedy by Thomas Louden and A. E. Thomas in which Grant Mitchell recently scored a stage success on Broadway. Reid has finished "Rent Free," which he has been making for Paramount at Hollywood under the direction of Howard Higgin. Lila Lee was Reid's leading woman in this comedy-drama scenarized by Elmer Rice from the story by Izola Forrester and Mann Page.

Work was started this week on two new productions at the Lasky studio, Hollywood. These are Cecil B. de Mille's productions, "Saturday Night," and the new Paramount picture starring Gloria Swanson, "The Husband's Trademark." The De Mille production is from an original story by Jeanie Macpherson, and the principal roles are being enacted by Leatrice Joy, Edith Roberts, Conrad Nagel, Jack Mower and Sylvia Ashton. The Swanson story is from an original story by Clara Beranger, adapted by Lorna Moon. Sam Wood is directing and Thompson Buchanan is supervising the production.

Will Rogers, Lila Lee and Walter Hiers have been engaged for the leading roles in a special picture which is being produced at the Paramount studio in Hollywood by James Cruze. The title of the production has not yet been selected, but according to advices from Hollywood, the picture is to be one of the most unusual made this season. Will Rogers in this picture will be seen in the role of professor. Others in the cast will be Emily Ralt, Clarence Burton and John Fox.

FREE PLAY HOURS FOR GIRLS

Y. W. C. A. Announces New Physical Education Feature.

Free play hours for girls of the city are to be instituted by the physical education department of the Young Women's Christian Association, and on the second Friday and last Tuesday evenings of each month the gymnasium will be turned over to the public, and folk dancing, gymnastic games and group play will be the program for the evening, with instructors at the service of the girls. The new term opens tomorrow, and there are to be classes morning, afternoon and evening, with special classes for children.

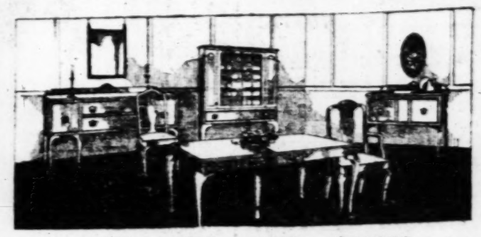
A department of aesthetic dancing and a training class for women who wish to become community recreational leaders will be new features of the physical education work. Swimming, volley and basket ball, indoor baseball, general gymnastics and corrective and hygienic exercises are included in the department, and details of the various classes may be obtained by calling on Miss Galena Stowell, director, 1411 Locust street.

Where Quality Furniture Costs Less

Lammert's 10TH & WASHINGTON

Established in 1861

Striking Values for October Selling



10-Piece Walnut Suite, $365.00

This handsome Suite, exactly as pictured, is cleverly executed in American walnut, following the lines of the charming Queen Anne period. In addition to the pieces shown, there are four more side chairs. Buffet is 72 inches long. Chair seats are covered in figured tapestry or genuine blue Spanish leather. A value decidedly out of the ordinary at $365.00

Same Suite With Round Table and 66-inch Buffet $325.00



Sale of Cedar Chests

Floor Samples

For quick selling we have placed low prices on our floor sample Cedar Chests. The variety of styles and sizes is very large, but there is but one of each kind. Some are plain, some are copper trimmed. All are well made and guaranteed dust-proof and moth proof. Made of genuine Tennessee red cedar with highly varnished natural finish.

Priced according to size and kind—

$9.50, $10.50, $12.00, $14.00, $16.00, $18.00 Up to $29.50

Spinet Desks

Sterling Values



OUR display of Spinet Desks is probably the largest and most diversified in the city. We have innumerable styles and sizes to choose from in walnut and mahogany. Should you be contemplating the purchase of a Spinet, you should see our wonderful array. Prices are very low.

Brown Mahogany Spinet, Colonial design, top 32 inches long $29.00

Brown Mahogany Spinet, Colonial design, top 32 inches long $35.50

Brown Mahogany Spinet, Colonial design, top 34 inches long $37.00

Walnut or Brown Mahogany Spinet, Queen Anne design, top 32 inches long.... $39.00

American Walnut Spinet, Colonial design, top 38 inches long $45.00

Antique Ivory Spinet, Heppelwhite design, top 36 inches long $50.00

Brown Mahogany Spinet, Colonial design, top 42 inches long $54.00

Brown Mahogany Spinet, Colonial design, top 44 inches long $70.00

Brown Mahogany Spinet, Queen Anne design, top 45 inches long $85.00

Brown Mahogany Spinet, Italian Renaissance design, top 52 inches long $180.00

We have Chairs to match at moderate prices.



9-Piece Walnut Suite, $395.00

The skill of the artist and artisan alike is charmingly expressed in this exquisite 9-piece Bedroom Suite. It is a product of Berkey & Gay, which at once establishes its unquestioned merit. Admirably wrought in American walnut, it reflects in line the Queen Anne influence. Suite comprises dresser, chiffonette, table, twin beds, night stand, chair, rocker and bench. An unusual value at $395.00

7-Piece Suite With Full Size Bed Without Night Stand $325



Baby Carriages

Close-Out of Floor Samples

A number of our Baby Carriages which have been used as exhibition pieces are somewhat soiled. As an inducement to move them immediately, we have made special prices on these samples. The usefulness of these Carriages is in no way impaired, in fact, they are in a much better condition than a new Carriage would be after two weeks' regular service. The number is limited. In each case, there is only one of each pattern.

Fiber Pullman sleeper, in gray, blue or old ivory, upholstered in corduroy to harmonize, specially priced at $31.50

Frosted light blue, Reed Gondola, lined with corduroy. Has ivory wheels. Specially priced at $38.00

Frosted blue, Reed Pullman Sleeper, upholstered in corduroy, cream colored wood wheels, reversible gear, storm curtain, specially priced at $43.00

Frosted black, all round Reed Pullman Sleeper, upholstered in gray corduroy; ivory wheels. Specially priced at $44.00

Old ivory reed combination Carriage and Bassinette, upholstered in dark blue corduroy. Specially priced at $47.00

Old ivory Pullman Sleeper, combination wood and reed. Has storm curtain, corduroy upholstering, wood wheels and reversible gear. Specially priced at $57.00

Strollers and Sulkies at very low prices.

Lammert's 10TH & WASHINGTON

ADVERTISEMENT

DANDRUFFY HEADS BECOME HAIRLESS

If you want plenty of thick, beautiful, glossy, silky hair, do by all means get rid of dandruff, for it will starve your hair and ruin it if you don't.

It doesn't do much good to try to brush or wash it out. The only sure way to get rid of dandruff is to dissolve it, then you destroy it entirely. To do this, get about four ounces of ordinary liquid arvon; apply it at night when retiring; use enough to moisten the scalp and rub it in gently with the finger tips.

By morning most, if not all, of your dandruff will be gone, and three or four more applications will completely dissolve and entirely destroy every single sign and trace of it.

You will find, too, that all itching and digging of the scalp will stop, and your hair will look and feel a hundred times better. You can get liquid arvon at any drug store. It is inexpensive and four ounces is all you will need, no matter how much dandruff you have. This simple remedy never fails.

ADVERTISEMENT.

Old Sores, Ulcers and Eczema Vanish

Good, Old, Reliable Peterson's Ointment a Favorite Remedy.

"Had 51 ulcers on my legs. Doctors wanted to put off leg. Peterson's Ointment cured me."—Wm. Nichols, 402 Wilder Street, Rochester, N. Y.

"Get a large box for only 60 cents at any druggist, save Peterson, of Buffalo, and money back if it isn't the best you ever used. Always keep Peterson's Ointment in the house. Fine for burns, scalds, bruises, sunburn, chafing and the surest remedy for itching eczema and piles the world has ever known.

"Peterson's Ointment is the best for bleeding and itching piles. I have never found its equal."—Charles E. Whitney, Vineyard Haven, Mass.

"Peterson's Ointment has given great satisfaction for Salt Rheum."—Mrs. J. Weiss, Cheyenne, Wyo.

All druggists sell it, recommend it. Mail orders filled by Peterson Ointment Co., Inc., Buffalo, N. Y.

For sale by Judge & Dolph, D. A. Moeller, Enderle Drug Co. and Weber-Wilson Drug Co.

ADVERTISEMENT.

THIN PEOPLE!

IN NEED OF RICH RED BLOOD, TRY

VIRO FREE!



Don't spend a cent on anything, don't risk a penny even, until you try VIRO, from healthy beef blood. Marvel of all tonic builders. Six times the strength of strong, healthy bullock's blood. Contains natural "BLOOD-IRON" in soluble, digestible form, scientifically extracted from

PURE BEEF BLOOD

Combined with important vegetable elements of a tonic nature. If you are weak, run down, lacking vitality and energy, send for a sample now. Don't wait!

SAMPLE FREE!

We want to send every PERSON IN NEED a demonstration sample of VIRO, ABSOLUTELY FREE, to prove what it is doing as a strength builder. See what it is like, how simple and easy to use. We will also send you actual photographic proof from those who have become healthy and attractive with VIRO. Sold more than ten years—praised by thousands.



THIS TRIAL OFFER LIMITED

Write us at once, if only a postcard, and your FREE demonstration sample of VIRO will come quickly, in plain package, by return mail, together with full literature, explaining WHY VIRO brings such prompt results. WE HAVE THE BONA FIDE, OVERWHELMING PROOF FROM SATISFIED USERS, WHICH CONVINCES US THAT VIRO IS THE GREATEST STRENGTH BUILDER SCIENCE HAS EVER PRODUCED. Let us send you this proof, with our Special Offer for a full treatment.

ACT NOW—Get this COUPON in the first mail, if you wish to be sure of receiving a free package. This offer may not be repeated.

FREE COUPON
GOOD FOR ONE DEMONSTRATION SAMPLE OF VIRO ABSOLUTELY FREE and YOUR SPECIAL OFFER, timed only to those who have never used VIRO.

Fill in your name and address plainly and mail to THE VIRO COMPANY, Dept. M. CLARINDA, IOWA.

Name .....
Street or R. F. D. .....
City and State .....
Mail This Coupon Today. P.-Dis.

GAS

Nitrous Oxide Oxygen Method For EXTRACTION OF TEETH

Full upper or lower Red Rubber Plate as low as $5

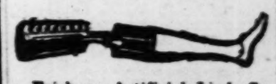


Out-of-town patients receive immediate attention. Pay as you get paid.

All Plate and Bridgework Guaranteed.

DR. H. C. DOWNING, DENTIST
517 Pine St.

THE WONDERFUL ERICKSON Patent LEG
Does not chafe, over-heat, nor draw end of stump



Erickson Artificial Limb Co.
12 No. Washington Av., Minneapolis, Minn.

WHY PILES SHOULD BE CURED

Piles do not appear suddenly, but creep upon the unsuspecting victim like an assassin at midnight. Often before one has any suspicion of its presence, the disease has gained great headway in the system. One symptom after another appears—they may at first be slight, but nevertheless they pave the way for Piles and a life of almost endless misery. Frequently even the slightest change from the normal mode of living opens wide the system to the inroads of this treacherous disease.

If you are sedentary in your habits—if you do not take sufficient exercise to keep every portion of the body in proper working order—if you are accustomed to late hours and high living—if you do not move regularly every day—if you are afflicted with Indigestion or Dyspepsia—any one of these is sufficient cause and promote the growth of Piles. Whether appearing in one case or the other, the outcome is sure and unfailing unless the Piles are quickly cured. Of the various forms of Rectal Diseases, such as Constipation, Fistula, Piles, Ulcer, Cancer and any one of which is extremely dangerous, less the Piles are quickly cured.

DR. HENRICH'S TREATMENT FOR PILES

is entirely different from any of the so-called "Pile Cures" which make their appearance from time to time. Invariably these lotions, salves, suppositories, etc., are for external application only and in some instances they will relieve the pain and suffering for the time being, but the Piles Tumors are still there—the Pain will reappear as soon as the effects of the application gradually wear away. Piles can Be Cured permanently only by the Mild Medical Method, a Direct Treatment, which removes every Pile Tumor from the system by going to the root of the disease. I always obtain prompt and satisfactory results, because my remedies are

DOWNTOWN.
Wagent & Bro. D. G. Co.
Boggs-Vandervoort-Barney D. G. Co.
Baer & Fuller D. G. Co.
Richt-Duncker Carpet Co.
Furn. Co.
Grimm & Grimm Mfg. Co.
Furn. Co.
Bros. 18th and Washington
Housefurnishing Co.
Furn. Co.
Furn. Co.

W. P. HENRICH, Ph. G., M. D.
The Reliable Specialist for Piles, Fistula, Fissure, Etc.
Office Hours: 9 to 1 and 2 to 4 daily except Sunday.
205 Scott Bldg., 807 Chestnut St., ST. LOUIS, MO.

ADVERTISEMENT.

Men, When in Chicago Come and See For Yourselves



The Dr. Lorenz Electric Body Battery is the greatest invention for producing health the world has ever known. No drugs, no medicine, no dieting, no unusual demands of any sort, just follow instructions and this invention will do the work. It sends a stream of full life into your nervous organs and blood during the time you are asleep. For rife treatment of rheumatism, sciatica, lame back, kidney disorders, it is indispensable. Dr. Lorenz Dry Cell Storage Battery is a high-grade battery requiring no charging with vinegar or acids in 200 per cent easier applied, gives 400 per cent greater service, and is sold at a low price with our added cost for fancy looks.

Write today for free illustrated factory prices.

P. M. LORENZ ELECTRIC WORKS
2240 Lincoln Avenue CHICAGO, ILL.

ADVERTISEMENT.

How Many Men Keep Youthful Looking

It is well known that with years the men have become patrons of beauty specialists of secure. Not only the fashionable generally who have a care for appearance. This has also a bearing on employment, by many of them considered to enhance or promote personal attractiveness. Of course the most widely used is the electric wax treatment, which eradicates the history of the silver-haired dame the boyish face. The process is simple, inexpensive at any drug store. The same no odd creams, only a few drops in a half-pint of witch hazel, bay rum or alcohol. Apply a little of the mixture on a soft cloth and gently rub the hair, beginning at the forehead and working toward the back. In a few days the hair will begin to darken, and in a few weeks will be restored to its original color. Any one can do this at home without the slightest inconvenience. Full directions are given in each package.



"For a low priced rug that's a dandy"

Another Big GOLD-SEAL CONGOLEUM Rug Sale!

Another Week of Extraordinary Values and Low Prices

The great success and wonderful reception accorded last week's Special Sale of Gold-Seal Congoleum Floor-coverings has impelled us to extend this money-saving opportunity *one week longer.*

For the benefit of the thousands who have not yet taken advantage of the reduced prices this history-making Special Sale will continue all next week.

Remember, when this sale ends, so does your chance to buy at these rock-bottom prices.

If you already have *Gold-Seal* Congoleum Art-Rugs in your home, now is the time to purchase them for additional rooms.

If you have never used them, now is the time to begin.

Don't miss this wonderful money-saving opportunity.

Only the genuine Gold-Seal Congoleum is covered by the famous Gold-Seal Guarantee: "Satisfaction Guaranteed or Your Money Back." This pledge of your satisfaction means exactly what it says.

Special Congoleum Rug Values

All the merchandise in this sale is the genuine Gold-Seal brand you have seen advertised in colors in your favorite magazins

Gold	**Seal**	**Congoleum**	**Rugs**—6	x	9	ft.—Now	**$ 8.25**
"	"	"	" —7½	x	9	ft.—Now	**10.15**
"	"	"	" —9	x	10½	ft.—Now	**14.25**
"	"	"	" —9	x	12	ft.—Now	**16.45**
"	"	"	" —9	x	15	ft.—Now	**20.55**

Other sizes down to a **1½ x 3 ft. rug for 50c**

Congoleum by-the-Yard, 79c sq. yd. 2 and 3 yds. wide.

No factory left-overs or "seconds", but fresh new designs of rare charm and beauty. Every one in perfect condition, just received from the factory



Look for the Gold-Seal Guarantee when you buy.

DOWNTOWN.
Nugent & Bro. D. G. Co.
Scruggs-Vandervoort-Barney D. G. Co.
Stix, Baer & Fuller D. G. Co.
Wrelicht-Duncker Carpet Co.
Wetzel Furn. Co.
Wetzman Bros.
Werthaug & Grimm Hfg. Co.
Wetzel Furn. Co.
Wetzman Bros., 18th and Washington.
Wetzel Furniture Housefurnishing Co.
Wetzel Furn. Co.
Wetzel Furn. Co.
Wetzel Furn. Co.

Rhoden-Burford H. F. Co
J. H. Tiemeyer Carpet Co.
Union Housefurnishing Co.
Walker-Armstrong, 1306 Olive.

NORTH SIDE.
E. Bierman, 1200 Biddle st.
Ferd Dau, 2021 Cass av.
Eckhardt Furn. Co., 2805 N. Grand av.
Franklin Furn. Co., 11th and Franklin.
Gausman-Parker H. F. Co., 8200 N. Broadway.
Geitz Furn. Co., 1315 North Market st.
T. J. Givens, 1214 N. 14th st.
Louis Goldberg Furn. Co., 1918 Franklin av.

Sam Goldberg Furn. Co., 1432 Franklin av.
Gregson & Co., 4230 N. Broadway.
Igoe H. F. Co., 2306 Cass av.
H. Kassing H. F. Co., 2709 N. 14th st.
Lauer Furn Co., 825 N. 6th st.
Modern Furn. Co., 901 Franklin av.
Reliable Furn. Co., 8th and Franklin.
M. Rosen, 1936 Franklin av.
St. Louis H. F. Co., 825 N. 6th st.
Siegel & Kopman, 2200 Franklin av.
Jos. Smith Furn. Co., 919 N. 7th st.
Specialty Hfg. Co., 805 Franklin av.
Stock-Peterman Hfg. Co., 3719 N. 14th st.

SOUTH SIDE.
John Alt Furn. Co., 1512 S. Broadway.
Arco Furn. Co., 4206 Manchester av.
Boehl Furn. Co., Grand and Gravois avs.

Ferd Dau, 2649 Cherokee st.
Davids Furn. Co., 2124 Cherokee st.
Hugo Herye, 7413 S. Broadway.
Home Furn. Co., 2722 Chippewa st.
Ideal Furn. Co., 4009 Chouteau av.
H. Knell, 2639 Gravois.
Chas. F. Lutz, 2413 So. Broadway.
Poppitz Kirchoff & Gausch, 2501 S. Broadway.
Roesch Furn & Cpt. Co., 1543 S. Broadway.
Roesch Furn. & Cpt. Co., 4746 Gravois av.
Roesch Furn. & Cpt. Co., Virginia and Schirmer.
Steiner Furn. Co., 1200 S. Broadway.
Wagenbach & Selling Furn. Co., 1412 S. Broadway.

WEST END.
Ferd Dau, 5950 Easton av.
B. Farrington & Son, 4519 Easton av.
Geitz Housefurnishing Co., 4706 Easton.
Ludwig-Joehler Hfg. Co., 2911 N. Newstead.
A. J. Kroneke, 2006 Salisbury.
Edwin A. Langan, 2004 Morgan.
Powers Hdwe. & Furn. Co., 5933 Easton.
Prosser Furn. Co., 3218 Olive.
Powers Hdwe. & Furn. Co., 5933 Easton.
A. L. Smith, 4332 Easton.
Jos. Smith Furn. Co., 5955 Easton.

MISSOURI.
COLUMBIA.
Parker Furniture Co.

HANNIBAL, MO.
Sonnenberg & Son.

JEFFERSON CITY.
R. Dellmeyer Dry Goods Co.
Walther-Wymore Furn. & Und. Co.

MAPLEWOOD.
Warring Furniture Co.

SAINT CHARLES.
A. R. Hunnig Dry Goods Co.
Steinbrinker Furniture Co.

UNION, MO.
Union Furn. Co.

WASHINGTON.
Nieberg & Vitt.

ILLINOIS.
ALTON.
Arsht Bros.
Gates-Clark Dry Goods Co.
C. J. Jacoby Co.
Sotier Furniture Co.

BELLEVILLE.
Fellner-Ratheim Dry Goods Co.
Jos. Saenger Mercantile Co.

COLLINSVILLE.
Fredman Bros. House Furnishing Co.
Hiken Bros.
Sam Hiken.

O'FALLON.
Schwarz Furn. & Und. Co.

EDWARDSVILLE.
E. A. Keller Co.
Madison Mercantile Co.
Palace Store Co.
Tuxhorn Bros. Hdw. Co.

EAST ST. LOUIS.
Arcade Furniture Co.
Bensinger Bros.
East St. Louis House Furnishing Co.
Hencken & Boekenkroeger Furn. Co.
Hirschfeld-Steiner Furn. Co.
L. T. Hurt Furn. Co.
Morton Bros.
Russek Furniture Co.

GRANITE CITY.
Childs & Anderson, Inc.
Dennis Bros.

DRAMA BITS AND GOSSIP OF STAGE

Continued From Page 1.

field in English. Subsequent plays of Rostand, particularly "Chantecler," bore the stamp of genius, and intensified the criticism of the Cesrt's decision in the "Cyrano" case.

Why Foreign Singers?

FOR the American revival of "The Merry Widow," four foreign singers were engaged. The question has been asked why Americans were not chosen. In reply to this question, John McKee, stage director for Henry W. Savage, has presented statistics. He says that, since April 22 last, 1723 American singers were heard by him, 1171 of these having soprano voices.

The singers had good voices, he says, but they were without stage experience and were unwilling to take anything less than principal parts, or to accept the salaries attached to small parts. He found them especially deficient in the requirement of dancing, most of them having no knowledge of stage dancing, and many having been told, by their music teachers, that stage dancing would ruin their voices. This teaching is disputed by the stage director, who says that only the most strenuous acrobatic or ballet dancing would be likely to affect the voice to any degree.

Suppress the Program

LOUIS N. PARKER, author of "Disraeli," would like to suppress the theater program. Writing in the London Daily Telegraph of his ideals for the theater, he says:

"I wish I dared suppress all programs. I should do so in the case of a new play. Would it not be a strange new joy to be invited merely to see 'A New Play,' without knowing who was the author, who was to play in it, what it was about, whether it was comedy or tragedy, melodrama or farce? Think of the riveted attention the audience would have to exercise. In the case of some plays the audience might even leave the theater still not knowing whether they had seen a farce or a tragedy. And if the play had been a failure the author would have the choice of preserving his anonymity and so escaping the mental scarification he suffers under our prevailing barbarous customs."

Shakspeare's Fools

ROBERT B. MANTELL recently undertook to answer the question why the wit of Shakspeare's fools is such a wirthless matter to the reader and the playgoer of today. He pointed out that other characters in Shakspeare, such as Dogberry, Bottom and Launcelot Gobbo, were funnier than his fools, and offered this explanation:

"Shakspeare introduced his fools in order to provide lines for the popular actor, William Sly, who played the fool's part in his company. In doing this, the dramatist was thinking of the demands of his own time, and not of posterity. Many of the lines given to the fool are allusions, understood in that time, which are incomprehensible now; and other lines depend wholly on the manner of speaking.

"Sly, the fool in Shakspeare's troupe, seems to have learned his art from Richard Tarleton, court jester to Queen Elizabeth. Tarleton was the Yorick to whom tribute is paid in 'Hamlet,' and it was said that he could make the Queen laugh, even in her angry, blackest moods."

TARKINGTON COMEDY, "THE WREN," TO OPEN ENGLISH PLAY ON VIEW

Continued From Page 1.

to her in the play, and there is no reason why it should.

Alma Tell made Carol a very difficult and meddlesome person, though she was faithful enough to the drawing of the role. Mackey Morris as the rough-diamond physician gave a colorful and frank performance, though the more ingratiating qualities of the man's nature were not sufficiently brought out. Norval Keedwell's impersonation of Erick was too finely drawn, but the adapters are chiefly responsible for the distortion of the role. The other "types"—a dozen or more in number—were fairly picturesque and amusing. They were of the kind usually encountered in rural comedy.

"The Love Letter"

BEAUTY and delicacy are to be found in abundance in "The Love Letter" presented with exceptional richness and liberality at the Globe Theater. A really notable addition to the season's list of musical plays in every way is this Jacobi operetta, although it may be that after a period devoted to the abandon of the summer revues, some may find its second act—which artistically is by long odds its best—a trifle too sedate and slow-paced to suit their liking.

It is in the symmetry and even balance of all its component points that the new operetta compels admiration. Victor Jacobi has composed for it a score that is flaming and melodious and nicely varied in its 20 numbers. Not a song in the lot merely tinkles.

The cast, which includes John Charles Thomas, Carolyn Thomson and Marjorie Gateson, showed itself able to bring out the best musical qualities of the work. For the lighter numbers, with dance accompaniments, are the nimble and graceful Fred and Adele Astarne. There are also Will West and Radbourne Stewart to transmit the none too luscious humor stowed away in the dialogue. Its quality, alas! may be judged by the pernicious prevalence of the prohibition joke. There is an excellent ensemble, for the lesser characters in the story are many.

In the Molnar play, the story turned upon the dream of the heroine. In her fancies there appears before her the lover she has once dismissed. He comes before her at a Dream Ball as a great soldier, a renowned diplomat, a famous artist and a lackey, and as each he captivates her again. It is this scene in the operetta version that marks the highest level of William Lebaron's work. And here also came the opportunity to which John Charles Thomas rose with a vocal ability that won him acclaim.

ODD FACTS ABOUT PICTURE PLAYERS

Continued From Page 1.

the results have been far from satisfactory.

Mack Sennett appeared in many pictures in the early days of the Keystone Comedies, usually with Mabel Normand.

Stars and directors may have their special sports, but Thomas B. Walsh has one that is unique—kangaroo hunting. Thomas comes from Australia, where the kangaroo is a native.

Perhaps the biggest surprise in motion picture circles was sprung by May Allison recently when she admitted that she had been married twice in two years. Even her family knew nothing of it until her announcement. On the first of December, 1919, she married Col. William Stephenson in Santa Ana, Cal. She met the Colonel at a dinner given in her honor by naval officers. This marriage was annulled in February, 1920. On Thanksgiving day of last year May married Robert Ellis, a well-known film director, at Greenwich, Conn.

Tony Moreno and Charlie Chaplin are not citizens of the United States. Moreno was born in Madrid, Spain, in 1888, and has lived in this country since he was 14 years old. He speaks Spanish now only with an effort. Chaplin was born in Paris, France, of English parents, in 1889. He came to this country in his early twenties. Moreno is a subject of Spain and Chaplin is still an English citizen.

Pola Negri, famous German actress, is 28 years old and single. It is reported that she is engaged to a very wealthy German.

(Copyright, 1921, Thompson Feature Service.)

Phone Company Cuts Wages.

JOPLIN.—The Home Telephone Co. here has announced that wages of all employes would be reduced 10 per cent beginning Oct. 16. About 250 persons in Joplin will be affected by the reduction, together with employes of the company in Webb City, Carterville, Oronogo, Carl Junction, Purcell, Alba and Neck City.

During the first six months of 1921, the POST-DISPATCH published 18,408 SITUATION WANTED ads—more than the THREE other St. Louis newspapers COMBINED.

Men's Overcoats Rebuilt $15

Dig down in the cedar chest and get out last season's overcoat, the faithful companion of many a cold, blustery Winter day.

Linings a little shabby? Frayed a bit around the cuffs? Here and there a spot or two? Odorous with mothballs and crumpled and wrinkled beyond recognition?

Pretty discouraging prospect? Not at all! Call up Peckham's and tell them you want your overcoat rebuilt. They will thoroughly dry clean it, brightening up the colors and loosening up the hard packed nap. Fresh, new, durable linings will be carefully fitted in, lost buttons will be replaced and frayed edges repaired.

And finally your overcoat will be returned to you neatly relined, exquisitely clean and beautifully pressed. All ready to give you another Winter of snug comfort and reliable service.

Forest 8470 — Peckham's Inc. CLEANERS & DYERS — Forest 8471

4455 Olive St. 616 Washington Av.



Butterick Designs 2988 2807

Paris—and for 50c to $10 less than any clothes you made ever cost!

PARIS CLOTHES!—clothes of tantalizing, elusive charm—Paris itself, with a new economy never possible before!

Imagine being able to embody in clothes you make at home the very atmosphere of Paris, of creating frocks with real Parisian finesse, of tailoring into your suits Paris' own perfection of line! And then imagine actually being able to save so much money that your pattern pays for itself and much *more* in every case!

"Miraculous" you say. Yes, and the most important part is that you—yes, *you*—can achieve these wonders because of a marvelous new invention enclosed with every new Butterick pattern—the Deltor!—a patented picture guide that means ease of making, Paris, the greatest sewing economy ever known!

Butterick Design 3179

The DELTOR

Saves You 50c to $10 on Materials Alone

1 THE first thing that the Deltor does is to give you an individual layout chart (yes, an *individual* chart—not just a general chart but one for your *exact* size and for *each* suitable width of material). You lay out your pattern the *expert's* way. You use ¼ to 1¾ yards less material—a saving of 50c to $10 on material for every frock.

2 THE Deltor saves you time. Everything the Parisian originator would do if he were making your very own frock, is clearly shown by simple pictures and words. Should your dress embody the irregular hem, the bizarre new sleeves, the Italian neck line, the Deltor shows you just how to achieve the correct effect.

3 AND finally you have every last little touch that makes for smartness—ideas for finish that could originate in but one place—Paris. You so instinctively follow the simple explanations that your finished frock *must* be successful, must be *Paris*.

BUTTERICK
Style Leaders of the World

SEE the newest Parisian fashions at the Butterick pattern counter. Select the styles that you like best—for the Deltor simplifies the making of the most intricate gowns, suggests the correct fabrics, and saves you 50c to $10 because it specifies less material than would be possible without the Deltor's layout chart.

FOR FASHIONS
Paris clothes for every winter occasion—style that the Deltor will interpret for you.

FOR—
Brilliant fiction by the best writers, authoritative articles on home economy and on the upbringing and care of the child.

Just get The Delineator

ADVERTISEMENT.

Stop Whiskey

Wonderful Treatment Helped Faithful Wife to Save Husband When All Else Failed



The Happy Reunion — Golden Treatment Did It

Golden Treatment is Odorless and Tasteless —Any Lady Can Give It Secretly at Home in Tea, Coffee or Food.

You Can Try It FREE

Wives, mothers, sisters, it is you that the man who drinks Whiskey, Wine or Beer to excess must depend upon to save him from a ruined life and a drunkard's grave. Take heed from the thousands of men going to ruin daily through vile, bootlegger's Whiskey and the horrible stuff called home brew from private stills. Once he gets it in his system he can't stop—but you can save him. All you have to do is to send your name and address and we will send absolutely FREE in plain wrapper a trial package of GOLDEN TREATMENT. You will be thankful as long as you live that you did it. Address DR. J. W. HAINES CO., 183 Glenn Bldg., Cincinnati, Ohio.



KITCHEN KLENZER
equals others sold at twice the price

HURTS ONLY DIRT

"Say It With Action"

HALF MILLION DOLLAR STOCK of NEW FALL CLOTHING AT CASH SAVINGS OF MORE THAN 40%

MONDAY!

Investigate These Money-Saving Offers!

MEN'S AND YOUNG MEN'S ALL-WOOL

SUITS AND OVERCOATS



THE SUITS

Fine weave, pure wool serges!
Heavy, soft woolen fabrics!
Velours, Scotches and cassimeres!
Handsome silk and wool worsteds!
Pencil stripes and chalk stripes!
Single and double breasted styles!
Sport and Brooks models!
All hand tailored—many silk lined!

THE OVERCOATS

Fine black, blue, brown kerseys!
Conservative Chesterfield models!
Satin lined plaid back Ulsters!
Two-tone fabrics in raglan models!
Large belted Coats, storm collars!
Stylish silk-lined Fall Topcoats!
Superbly tailored form-fitting styles;
All hand tailored—all are wool!

GABARDINES

Wool worsted Gabardine Raincoats!
Inverted pleat backs and full belts!
Yokes and sleeves are satin lined!
Come in tans, greens and browns!

$26

In Our Money Saving Basement

Men's and Young Men's All-Wool Fall Overcoats
Made of the popular "Westknit" materials in all-wool fabrics. Come in three-quarter length models and all are hand-tailored. Handsome browns, greens and iridescent shades, in semi-belted or full belted styles. All are lined with silk or satin. Actually worth more than $20—in our Money-Saving Basement at.. $11

Men's and Young Men's All-Wool Suits
Made of all wool cassimeres, serges and worsteds in styles for men and young men. Newest models. Many silk lined..... $14.95

Boys' Strong Two-Pants Suits
Made of strong cassimeres in popular shades. Each Suit complete with two pairs of fully-lined knickers. All sizes from 7 to 17 years..... $4.95

Men's and Young Men's Fine Woolen Pants
Splendidly woolen cassimeres, flannels, worsteds and cheviots. Made in styles for men and young men in newest Fall patterns. Sizes from 28 to 50 waist..... $4.95

Boys' Heavy Woolen Two-Pants Suits
Mothers, if you want a real bargain, investigate this lot tomorrow. A complete selection to choose from—in all the latest shades—and made in a manner that would do credit to much higher priced Suits. You can save fully 40% by making your selection Monday, at.. $8.95
Made of strong woolen materials in popular belted models. All the latest shades, including browns, grays and greens. Coats are lined with mohair, and both pairs of knickers are full cut and lined throughout. All sizes from 9 to 18 years. A real bargain.

Boys' Full-Lined Woolen Knickers, $1.69



WEIL CLOTHING COMPANY
N. W. Cor. Eighth and Washington Avenue

Mail Orders Filled

SUNDAY, OCTOBER 9, 1921.

During the first six months of 1921, the POST-DISPATCH printed 18,408 SITUATION "Wants"—more than the THREE other St. Louis newspapers COMBINED.

Why Pay More

CHEN NZER PATENT OFFICE

DIRT

MONDAY! Saving Offers! OOL COATS

Pants $4.95 s Suits

$1.69

Mail Orders Filled

During the first six months of 1921, the POST-DISPATCH printed 12,994 MUSICAL "Wants"—5236 more than the THREE other St. Louis newspapers COMBINED.

More Powerful Reasons

Why This Is St. Louis' Most Popular Jewelry Store

Rare Bargains for Monday and Tuesday Only



This $20.00 Engraved Wrist Watch

Is fitted with 15-jewel lever movement, guaranteed as follows: Accurate timepiece, 20-year gold-filled case. The best value ever offered. Quantity limited. SPECIAL **$9.95**



This $25.00 Engraved Octagon Wrist Watch

Fitted with 15-jewel lever movement, guaranteed as follows: Accurate timepiece, 20-year gold-filled case, solid gold bow and catch. Decidedly the best value we have ever seen or heard of. Quantity limited. SPECIAL **$11.95**



Men's $3.50 Birthstone Rings

14-karat gold-filled. A stone for any month. Guaranteed for 10 years' wear. Special **$1.48**

$10.00 men's Rings, like above, in solid gold. Special **$4.75**



Beautiful Basket-Setting 14-K Ring

Solid gold, set with genuine synthetic Remoh ruby; engraved shank. This Ring carries an ever-lasting guarantee, $7.50 value, special at **$3.95**



Ladies' $2.50 High-Set Solitaire Birthstone Ring

A Birthstone for any month, guaranteed for 10 years' wear. Special **95c**

The same in solid gold, $7.50 value. Special **$2.95**



$2.00 Screw or Pierceless Pearl Earrings

Pearls of beautiful Oriental luster. Special **48c**

$5.00 quality, in solid gold. Special **$1.45**

Three Bracelet Bargains



Excellent Gold-Filled Hinged Engraved Bracelets

Guaranteed for 10 Years' Wear

Baby's $2.50 Bracelets $1.00
Child's $3.50 Bracelets $1.48
Misses' $4.50 Bracelets $1.98

$1.50 PIRATE

Excellent Guaranteed **ALARM CLOCK**

Special at **98c**



$4.50 R. U. UP—One of the best 8-day clocks made. Absolutely guaranteed **$3.48**

$1 Triple Silver-Plate Engraved DORINE CASES



Complete with mirror and puff, special **49c**

The Best Optical Value Ever Offered—Sold for $7.50 Everywhere



Heavy Zylo frame, like picture. Fitted with good quality Toric or deep curved lenses for distance or near vision. Our price **$2.95**

Special Ground Lenses, $1.00 and up, extra.

MAIL ORDERS

With cash or P. O. order promptly and carefully filled. Money refunded if not entirely satisfactory if returned within 5 days.

OUR GUARANTEE

Of Perfect Satisfaction always goes with every article purchased at this store.

Rémoh Jewelry Co.

THE BUSIEST JEWELRY STORE IN THE WORLD

S. W. Cor. Sixth and Washington

ADVERTISEMENT

"Cure Your Rupture Like I Cured Mine"

Old Sea Captain Cured His Own Rupture After Doctors Said "Operate or Death."

His Remedy and Book Sent Free.

Captain Collings sailed the seas for many years; then he sustained a bad double rupture that soon forced him to not only remain ashore, but kept him bedridden for years. He tried doctor after doctor and truss after truss. No results. Finally, he was assured that he must either submit to a dangerous and abhorrent operation or die. He did neither. He cured himself instead.



"Fellow Men and Women, You Don't Have to Be Cut Up, and You Don't Have to Be Tortured by Trusses."

Captain Collings made a study of himself, of his condition—and at last he was rewarded by the finding of the method that so quickly made him a well, strong, vigorous and happy man.

Anyone can use the same method; it's simple, easy, safe and inexpensive. Every ruptured person in the world should have the Captain Collings book, telling all about how he cured himself, and how he may follow the same treatment in their own home without any trouble. The book and medicine are FREE. They will be sent prepaid to any rupture sufferer who will fill out the below coupon. But send it right away—now—before you put down the paper.

FREE RUPTURE BOOK AND REMEDY COUPON

Capt. W. A. Collings (Inc.)
Box 16-F, Watertown, N. Y.

Please send me your FREE Rupture Remedy and Book, without any obligation on my part whatever.

Name .....

Address .....

.....



Every home should have the

STARR PHONOGRAH

Search as you will—hear all the instruments which will reproduce music—and you will only be the more convinced that the most desirable of them all is the

Starr PHONOGRAPH

It betters all records because of its throat of silver grain spruce—the music wood of centuries. Come here and hear how this wonderful resonant wood makes each selection sparkle with the life and talent of the living artist.

A tone arm and sound box scientifically correct combine in producing perfect music. And to complete the pleasing quality of the STARR, each cabinet is given a piano finish of lustrous beauty. We'll gladly show you how the STARR plays any record better—and Gennett Records best of all. No obligation.

Call on Any of the Following Dealers:

F. C. HOMEYER PIANO CO., 6426 Easton Av.
HY. BIRDMAN MUSIC CO., 1813 S. Jefferson Av.
BLUE BIRD MUSIC, FRAME AND ART CO., 2361 Belt Av.
FRANKLIN MUSIC CO., 1719 Franklin Av.
J. A. FERGUSON MUSIC STORE, 3519 N. Grand Av.
LOUIS HARTER, 964 Providence Av., Webster Groves, Mo.

Out-of-Town Dealers:

FRANKFORT MUSIC CO., West Frankfort, Ill.
MUELLER PIANO CO., Summerfield, Ill., also Breese, Ill.
THOMAS NORRIS, Jonesboro, Ill.

CONNORIZED MUSIC CO. (*Distributors*)

1232-34-36 Olive St., St. Louis

The POST-DISPATCH is the only St. Louis evening newspaper giving the Associated Press news service.

NOVEL ATTEMPTS TO LAY BARE THE SECRET OF MARS

Scientists Propose Elaborate Plans to Reveal Planet's Life by Rocket, Radio and Camera.

By the Associated Press.

NEW YORK, Oct. 8.—Rocket, radio or camera—which will be first to lay bare the secret of Mars?

Of course, it isn't at all certain that any one of the three will prove a successful Sherlock Holmes of the skies scientists, lured on by an age-old curiosity concerning our neighboring planet, are pressing along all three paths.

The latest development to set the scientific world again agog over the old question of whether there is life on Mars was the announcement from Paris of B. McAfee, American scientist, and Prof. David Todd, American astronomer, that they purposed to snap-shoot the planet by using an abandoned mine snaft in Chile as the barrel for a telescope.

Only a short time before Sig. Marconi of wireless fame had put a kick of interest in the most fantastic of scientific inquiries by suggesting that a radio signal of 150,000 meters which he had picked up might have come from some Martian armed with a mammoth sending set.

Would Shoot a Rocket Up.

But it was left to Prof. Robert H. Goddard of Clark College in Worcester, Mass., to suggest making an investigation of the moon by means of a multiple charge, high efficiency rocket, capable of carrying cameras or other recording apparatus needed to explore the unknown regions of the upper air. As the claim was made that a rocket could be constructed of unlimited cruising power, it has been suggested that it might be shot up to Mars instead of the moon, which many scientists affirm is uninhabited. One or two daring individuals even have volunteered to be shot up in place of a camera.

The possibility that some folk might be wandering up and down the valleys of Mars has excited the curiosity of astronomers and laymen throughout all the ages, for Mars is the nearest planet to the earth and the easiest to observe.

Imaginative writers took their readers on trips to the moon and laid the scenes of their stories in the surroundings of Mars, Saturn and other planets, but there was little scientific knowledge to furnish a basis for such fiction.

Mars Believed to Be Inhabited.

The perfecting of the high-powered telescope and the adaptation of photography to the uses af the astronomers quickened their interest in the possibility of life on another world. Mars, which was seen to have large areas of a bluish green and other areas of an ochre red, with patches of white at the poles, was believed by many astronomers to be capable of supporting life in some form.

Schiaparelli, an Italian astronomerr, announced in 1871 that he had found the surface of the planet scarred by many lines which were perfectly straight and seemed to have some system like vast engineering works. He called the lines canals and said he believed they had been constructed and were not simply cracks in the surface of the planet.

Prof. Percival Lowell erected an observatory in Flagstaff, Ariz., many years ago and commenced a systematic observation of Mars. More than 10 years ago he startled the world by expressing his belief that Mars was inhabited by intelligent organisms living in a civilization much farther advanced than ours.

The canals, he said, were really big ditches bringing water from the poles to irrigate the rest of the planet. The ochre red areas on the surface of Mars, he asserted, were deserts or fallow fields which became bluish green as the water flowed along the canals in the seasons.

Later, he said that he had watched the bluish green area, denoting land springing to life with the coming of the water, spread down the northern hemisphere along the borders of the canals to beyond the equator of the planet and then gradually turn reddish brown with the waning of the season. The water, he claimed, was from ice melting on the polar caps of the planet.

Other Scientists Differ.

Other scientists took the opposite point of view. Some said the canals were only cracks in the surface of the planet filled with sand, impregnated with salts of various kinds, which became dark or light to the observer according to its moisture content. The temperature on Mars, they said, was too cold to support life of any kind.

Lowell retorted that his observations showed that the average temperature of Mars is 48 degrees Fahrenheit. The regularity of the canals, flushing any time.

Continued on Next Page.

ADVERTISEMENT.

BIG EATERS GET KIDNEY TROUBLE

Take Salts at first sign of Bladder irritation or Backache.

The American men and women must guard constantly against Kidney trouble, because we eat too much and all our food is rich. Our blood is filled with uric acid which the kidneys strive to filter out, they weaken from overwork, become sluggish; the eliminative tissues clog and the result is kidney trouble, bladder weakness and a general decline in health.

When your kidneys feel like lumps of lead; your back hurts; if you suffer with sick headache or dizzy, nervous spells, acid stomach; or you have rheumatism when the weather is bad, get from your pharmacist about four ounces of Jad Salts; take a tablespoonful in a glass of water before breakfast for a few days and your kidneys will then act fine. This famous salts is made from the acid of grapes and lemon juice, combined with lithia, and has been used for generations to flush and stimulate clogged kidneys; to neutralize the acids so they are no longer a source of irritation, thus ending bladder disorders.

Jad Salts is inexpensive; cannot injure, makes a delightful effervescent lithia-water beverage, and belongs in every home, because nobody can make a mistake by having a good kidney flushing any time.

ADVERTISEMENT.

Here's Your Beauty Shop

A Box of Stuart's Calcium Wafers Brings You a Wonderfully Clear and Beautiful Complexion.

No need for steaming the face, no massage, no cream, nothing but pure water for bathing and Stuart's Calcium



Wafers to clear the blood of impurities. You soon notice the change.

Pimples, blackheads and other such facial blemishes may be traced to an excess of impurities being eliminated through the skin, and this condition calls for calcium to enable the process of elimination to be carried on more completely.

It is the Calcium in Stuart's Calcium Wafers that has given this complexion beautifier such a wonderful reputation.

These wafers are sold by all druggists in the U. S. and Canada at 60 cents a box, and you will thus see how popular they must be to have such a wide demand.

ADVERTISEMENT.

INGROWN TOE NAILS

Nail Turns Out Itself if you Toughen Skin Underneath

A few drops of "Outgro" upon the skin surrounding the ingrowing nail reduces inflammation and pain and so toughens the tender, sensitive skin underneath the toe nail, that it can not penetrate the flesh, and the nail turns naturally outward almost over night. "Outgro" is a harmless, antiseptic manufactured for chiropodists. However, anyone can buy from the drug store a tiny bottle containg directions.



TWO N-TABS WILL STOP THAT HEADACHE

Efficient office workers are secured by use of Post-Dispatch WANTS.

ADVERTISEMENT.

Dr. W. O. Coffee

Here Tuesday and Wednesday, Oct. 11th and 12th, in His Permanent Offices in the Odd Fellows' Bldg.

Let Him Treat You Once Free.



Dr. W. O. Coffee, the noted specialist, will be in St. Louis in his permanent offices in the Odd Fellows Bldg., 816 Olive st., Tuesday and Wednesday of each week from now on. He has leased these offices for a year for his own use. Room 409. Dr. Coffee is here to demonstrate his new nonsurgical method of treating ear, nose and throat diseases. He originated this treatment 27 years ago when he became quite deaf, suffered with head noises from catarrh, was pronounced incurable. He founded the treatment that restored his hearing perfectly, relieved the head noises and completely cured the catarrh, and he has treated over 40,000 cases of catarrh and ear trouble since that time. He has written and published several pamphlets on his special method. He says at least 50 per cent of the cases of deafness and head noises and ulcers of the ears and especially those that are caused from chronic catarrhal conditions can be benefited or completely relieved many cases, especially of head noises, get quick relief. He says when the hearing is quite bad in one ear and just getting started in the other the errors better and worse with each cold can usually be benefited or greatly relieved. He says catarrh is a constitutional condition, has to be treated through the system as well as the nose and head, and every case is curable. He says it often causes rheumatism, neuritis, headaches, stomach and nerve trouble, makes you take cold easily. He says most cases of enlarged tonsils and enlarged tubinated bones can be relieved without an operation. He has a special method of removing adenoids and polypus tumors that he does in a few minutes without chloroform or let him explain his new method of treatment. He invites every one wearing glasses that are not suited or needing glasses properly fitted or advice about wearing glasses for weak eyes to see him; eyes tested free now. J. C. Patterson, Elmer, Mo., 85 years old, suffered with catarrh, deafness and head noises, was completely relieved by Dr. Coffee's treatment. Alexander Glenn, was 70 years old, suffered 35 years with catarrh, also deaf three years, suffered with terrible head noises completely relieved. It may be just what you need to help you. Dr. Coffee is absolutely reliable, financially and professionally, has treated over 1000 cases in and around St. Louis. Examination free. He will be in his permanent offices in the Odd Fellows' Building every Tuesday and Wednesday, two days a week. His son, W. E. Coffee, who does the fitting of glasses and testing eyes, will be in the office every day. Dr. Coffee is treating 50 patients a day here and very successfully. He will examine and treat any new case of ear, nose and throat disease one time free, to show how his treatment acts, during October. Room 409. Take elevator to fourth floor. Hours from 9 to 5 or phone for engagement. Phone Olive 8413.

J. & D. Compound Syrup Hypophosphites

A valuable tonic and stimulant indicated in a wide range of diseases, such as pulmonary tuberculosis and affections of the respiratory organs. Pint bottle **89c**

Buy a $1 Bottle LISTERINE for 63c

HERE—where you are not required to purchase two articles *(often you want but one)* in order to obtain a somewhat lower price. MORE THAN 15,000 ARTICLES ARE CONSTANTLY OFFERED—SINGLY OR IN QUANTITIES—AT CUT PRICES.

The Judge & Dolph DRUG STORES

515 OLIVE 7TH and LOCUST 514 WASHINGTON DE BOLIVAR-KINGSBURY

J. & D. Juando Coffee IS BETTER

"In the Brown Box"

We have a long-time contract with the producer, which enables us to offer a Coffee which is not excelled at any price. Whole ground and pulverized. Full pound **39c**

3 for $1.15

TOILET ARTICLES

Pinaud's Vegetal Lilac	98c
Mulsified Cocoanut Oil	37c
Palmolive Shampoo	47c
Elcaya Cream	48c
Hind's Honey and Almond Cream	34c
Stillman's Freckle Cream	39c
Resinol Soap ..... 3 for 55c; cake, 19c	
Cuticura Soap ..... 3 for 55c; cake, 19c	
Mum Deodorant ..... 3 for 50c; jar, 18c	
Mary Garden Face Powder	79c
Mad Nail Polish	27c
Mirror Nail Polish	25c
Orchard White	39c
Sempre Giovine	42c
Amolin Powder	19c
Pebeco Tooth Paste	37c
Dentemet Tooth Paste	38c
Lyon's Tooth Powder or Paste	21c
Cates' Tooth Paste	37c
Revelation Tooth Powder	24c

ADDITIONAL TOILET ITEMS

(The Judge & Dolph Monday Sale)

Delicon Skin Lotion	25c
Jergen's Benzoin and Almond Lotion	27c
Vivaudou Cream of Almonds	35c, 65c
Espey's Cream	21c
Frostilla Cream	29c
San-Tox Velvet Lotion	25c
Pinaud's Eau de Quinine	72c and $1.39
Packer's Liquid Tar Shampoo	42c
Amami Shampoo	12c
Golden Glint Shampoo	18c
Mennen's Shaving Cream	42c
Palmolive Shaving Cream at	23c
Royal Shaving Cream	27c
Molle Shaving Cream	32c

Violet Ray Outfit

For health, vigor and strength. Can be used on either direct or alternating current. **$12.50**

$5 Star Vibrator

Electric massage for use in your own home. **$3.29**

Special Sale **ERLIUP CLOCK**

Don't Be Late for School or Work



An excellent Alarm; tested and inspected. Guaranteed, if properly used, to keep good time for at least 1 year; open dial, distinct, easy to read; a snappy and clear call.

$2 VALUE SPECIAL **98c** FOR THIS SALE

We also have a limited number of extra size and most pleasingly designed Alarm Clocks of foreign make. These Clocks have all the improvements including a second hand—suitable for any room. Monday, very special price **$1.69**

Medicines

Hill's Cascara Quinine Tablets	13c
Laxative Bromo Quinine Tablets	24c
Schoenfeld's Tea	17c, 3 for 50c
Vitamon Tablets	89c
Kondon's Catarrhal Jelly	23c and 44c
Hike Antiseptic	19c
Pinkham's Vegetable Compound	89c
Gray's Glycerine Tonic	88c
Enos' Fruit Salt	89c
Fellows' Syr. Hypophosphites	83c, $1.29
Carter's Little Liver Pills	17c
Tanlac	83c
Bell's Pine Tar Honey	24c, 47c, 88c
Caldwell's Syrup Pepsin	42c, 83c
Horlick's Malted Milk	38c, 75c
P. D. & Co. American Mineral Oil	79c
Squibb's California Oil	79c
Herpicide	42c, 83c
Danderine	24c, 47c
Regulin	59c

Additional "Price Cuts"

(The Judge & Dolph Monday Sale)

Allen Rhu	$1.23
Bromo-Seltzer	21c, 42c, 83c
Castoria	29c
Doan's Kidney Pills	47c
Gude's Peptomangan	88c
Glyco Thymoline	23c, 44c, 89c
Lysol	21c, 42c, 83c
Lavoris	21c, 83c
Mentholatum	19c, 39c, 79c
Nuxated Iron Tablets	79c
Scott's Emulsion	45c and 90c
Sloan's Liniment,	27c, 53c, 98c
Waterbury's Cod Liver Compound at	79c
Korlen Tablets	79c

Replenish Your Medicine Cabinet

Judge & Dolph Monday Sale

Boric Acid (Powd.), 3 oz.	8c
Comp. Licorice Powder, 3 oz.	19c
Epsom Salts, 1 lb.	9c
Cream Tartar, 3 oz.	19c
Bicarbonate Soda, 8 oz.	8c
Cascara Aromatic, 3 oz.	19c
Castor Oil, 4 oz.	19c
Tincture Iodine, 1 oz.	15c
Denatured Alcohol, 1 pint	21c
Dickinson's Witch Hazel, 1 pint	27c
Warner's Lithia Tab., 3 gr.	25c
Warner's Lithia Tab., 5 gr.	35c
100 Comp. Cathartic Pills	32c
100 Hinkle's Cascara Tabs.	15c
Pure Glycerine, 1 lb.	45c
Powd. Henna, 3 oz.	15c
J. & D. Milk of Magnesia, 8 oz.	19c
J. & D. Milk of Magnesia, 16 oz.	35c
1 Pt. Spts. Turpentine	19c
1 lb. Hospital Cotton	39c
Corn or Bunion Plaster	12c
1 yd. Adhesive Plaster, 1 or 1½ inch	12c
1 oz. P. & W. Quinine	$1.39
½ oz. P. & W. Quinine	73c
¼ oz. P. & W. Quinine	49c
⅛ oz. P. & W. Quinine	27c
M. T. Capsules, box	19c

BAYER'S ASPIRIN TABLETS

The Genuine. "Better Be Safe Than Sorry."

1 Dozen Tablets	15c
2 Dozen Tablets	28c
100 Tablets	98c
1 Dozen Capsules	18c
2 Dozen Capsules	35c
100 Capsules	$1.19



Tested and Proven!

YOU MUST HAVE A **Stop Signal** AND THE **Sterling Signal**

Appears to fill the requirement of law (effective Nov. 1.) Complete with all attachments. Regular price, $5.00. Our Monday price, **$3.19**

SAN-TOX Guaranteed Remedies

All San-Tox preparations are fully guaranteed; if, after using the contents of the package, you are not satisfied, the price paid will be cheerfully refunded upon return of the empty box or bottle.

San-Tox Adjusters	26c
San-Tox American Mineral Oil	75c
San-Tox Aromatic Castor Oil	25c
San-Tox Baby Cough Syrup	35c
San-Tox Blood and Nerve Pills	50c
San-Tox Bronchial Loz.	12c
San-Tox Bronchos	25c
San-Tox Celery and Iron Tonic	$1.00
San-Tox Eczema Lotion	50c
San-Tox Elix. Tonalitis	25c
San-Tox Hair Tonic	50c
San-Tox Kidney Remedy	50c
San-Tox Pile Ointment	50c
San-Tox Pine Balsam	25c
San-Tox Rheumatic Rem.	$1.00
San-Tox Tonic Ext. Cod Liver Oil	$1.00
San-Tox Nutritive Iron Tablets	$1.00
San-Tox Saline Laxative	25c
San-Tox Stomach Bitters	$1.00
San-Tox Worm Syrup	25c

$1.00 GILLETTE RAZORS, 79c

$1 Ever-Ready Razor **59c**

GILLETTE AND AUTO-STROP BLADES—50c pkg., 39c; $1.00 pkg. **75c**

"CURBO" BLADES—Fit Gem Jr., Star and Ever-Ready Razors **12c**

Full Nickel Steel Forged SHEARS; regular value $1.25 to $2.00 ..... **69c**

THERMOS LUNCH KITS—Made from black seal embossed fiber; removable sanitary lacquered lunch box. Complete with pint bottle **$1.98**

The writer of this advertisement is carrying and using one of these MONDAY'S SPECIALLY-PRICED **KNIVES**



and seriously speaking there has been no value offered in the knife line in St. Louis in the past 3 years that equals these 2-bladed Knives at our Monday price of **49c**

Instant Relief





FOR ANY PAIN USE **GIBB'S NUREMEDY**

"Knocks the Aches"

RECOMMENDED FOR HEADACHES, NEURALGIA, RHEUMATISM, COLDS, LA-GRIPPE and INFLUENZA PAINS. Twenty Tablets—Twenty-five Cents. BUY A BOX TODAY.

The Apron for the Small Apartment Housewife



This Apron of generous size is rubber lined; positively no water can get through; has genuine percale for outer surface. Just the thing to slip on over any gown you are wearing. Sold in most stores at not less than $1.25. OUR MONDAY PRICE is **49c**

We Repair All Makes of Fountain Pens

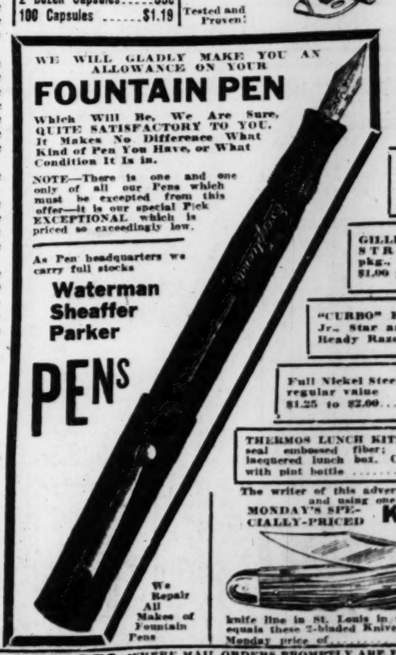
WE WILL GLADLY MAKE YOU AN ALLOWANCE ON YOUR **FOUNTAIN PEN**

Which Will Be, We Are Sure, QUITE SATISFACTORY TO YOU. It Makes No Difference What Kind of Pen You Have, or What Condition It Is in.

NOTE—There is one and one only of all our Pens which must be excepted from this offer—it is our special Pick EXCEPTIONAL which is priced so exceedingly low.

As Pen headquarters we carry full stocks

Waterman Sheaffer Parker PENS



The **JUDGE & DOLPH 4 STORES**

WHERE MAIL ORDERS PROMPTLY ARE FILLED—Please add 10 per cent of purchase to your remittance—any excess will be promptly returned—this is for postage. Also Government tax of 1 cent on each 50c or fraction thereof on toilet articles and patent medicines.



Get the best Havana leaf you can find!

We mean exactly that. For enjoyment there is no substitute for the aroma of fine Havana tobacco.

Our belief in choice Havana is shown by the fact that *every Robt. Burns Cigar is filled from end to end with fine Vuelta Arriba tobacco.*

This Havana is specially cured to tone down any undue strength. You can smoke and enjoy Robt. Burns *steadily* because of this individual mildness.

General Cigar Co.
NATIONAL BRANDS
Distributing Branch
St. Louis

Robt. Burns Cigar is Full Havana Filled

INVINCIBLES: (Foil wrapped) 15c straight
PERFECTOS: 2 *for* 25c EPICURES: 2 *for* 25c

NOVEL ATTEMPTS TO LAY BARE THE SECRET OF MARS

Continued From Preceding Page.

their even spacing, the accuracy with which they made a great circle such as navigators employ on a curved surface thousands of miles in extent; the manner in which some of the canals were paralleled at certain points and the regularity of the spots at the intersections of canals all testified, he asserted, to the artificial nature of the canals and justified a belief that they were made by sentient organisms of high intelligence.

More than 500 canals and cases, as Lowell claimed the spots to be, have been mapped out and their names are so well known that Harvard observatory announced last April that snow had been observed falling at Iddis in the district of Syrtis Major, Mars. It was held by some that the canals had been developed to signal the earth, which must appear to the Martians as of immense size, being nine times bigger than Mars.

Try to Wireless Mars.

With the development of wireless telegraphy several attempts have been able to get into communication with Mars with high-powered apparatus. Sig. Marconi gave encouragement to that field of research recently when he announced that in the course of experimenting he had picked up a signal with a wave length of 150,000 meters, about six times as long as any commercial apparatus in use today. Marconi said the letter V had been repeated several times in international code. He suggested that possibly the inhabitants of Mars were trying to get into communication with the earth.

Two engineers of Omaha devoted two weeks recently to listening for signals from Mars. They kept their apparatuses tuned to catch such a message as Marconi described, but they heard nothing.

Controversy has run high over the bold proposal of Messrs. R. McAfee and Todd. A mine shaft in the Chilean Andes, which will point directly at Mars in 1924, will provide the barrel of their telescope, they announced, and a big pan of mercury revolving at high speed at the bottom will provide the mirror. The two Americans calculate that the surface of Mars will be magnified at least 25,000,000 times, bringing it within a few miles of their cameras.

The Mine-Shaft Telescope.

The mine shaft will be widened to 50 feet in diameter and sheathed. The pool of mercury at the bottom will be revolved at such high speed that it will assume a concave shape and become a mirror. The depth of the fortunately placed shaft is so great that there will be sufficient luminosity, the two scientists said, to enable them to take snapshots instead of time exposures.

The Goddard proposal for aerial investigation also includes use of cameras. To summarize his principle, the determining factor of the efficiency of a rocket in the velocity of the ejection of gases due to the explosion of propelling material. By increasing this velocity, through increasing the proportion of the propelling material to weight of projectile and through a greatly improved nozzle-shaped passage for the escape of gases, Prof. Goddard claims to have raised the efficiency of the rocket by nearly 64 per cent.

Many investigators are convinced that life exists on Mars and expect to prove it with the novel telescope. What they will find on their photographic plates is the object of speculation by scientific men the world over.

Lowell has said that Mars is level and uninteresting with no mountains and only a few dried-up beds of shallow seas to diversify its topography. More than one-half of it is desert land and the rest is only green when the canals are bringing water from the polar ice caps. Dust storms which blot out hundreds of square miles of the planet's surface from the view of scientific observers sweep over its equatorial section.

ADVERTISEMENT

SULPHUR IS BEST TO CLEAR UP UGLY, BROKEN-OUT SKIN

Any breaking out or skin irritation on face, neck or body is overcome quickest by applying Mentho-Sulphur, says a noted skin specialist. Because of its germ-destroying properties, nothing has ever been found to take the place of this sulphur preparation that instantly brings ease from the itching, burning and irritation.

Mentho-Sulphur heals eczema right up, leaving the skin clear and smooth. It seldom fails to relieve the torment or disfigurement. A little jar of Mentho-Sulphur may be obtained at any drug store. It is used like cold cream.

A Wonderful Recipe for Rice Pudding made with AirlinE HONEY



Clean and boil the rice in salted water (makes 2 cups boiled). Mix all the ingredients in the order given, except the cinnamon. Put into a buttered baking dish, sprinkle with the spice, and bake in a moderate oven until thick and brown. Serve cold.

Write for Airline Honey Book of Recipes

The A. I. Root Co.
Medina, O.
"The Home of the Honey Bees"

ADVERTISEMENT

Nemo PRODUCTIONS Complete Correct Corseting

STANDARD of QUALITY & SERVICE

Nemo CORSETS for Style and Health — Circlets Beautify as they encircle — Smart Set Corsets



No. 1500 $1.50

In justice to her attractive appearance and good health no woman can afford to overlook this Complete Correct Corset Service

No. 851 $8.00 $7.00 No. 183

NEMO CORSETS furnish their Hygienic Service entirely free. Regardless of their special features this priceless service far exceeds the intrinsic value of the corsets themselves.

They are made in 46 models.....$3.00 to $15.00

SMART SET CORSETS.....(13 models) 3.50 to 12.00

They appeal to those who wish to be correctly corseted yet want to feel as though they had none on. They are made in a variety of materials.

CIRCLETS—For All Figures.....(16 models) $1.50 to $8.00

They are Self-Adjusting, have neither hooks nor eyes and do for the upper part of the figure what the corset does below. They equalize the bust and shoulder flesh and make an unbroken line from shoulder to hip.

Be fitted by a corset hygienist in any good store

NEMO GUARANTEE OVER ALL
SUPERVISED BY THE NEMO HYGIENIC FASHION INSTITUTE, NEW YORK

ADVERTISEMENT.

LA GRIPPE VICTIM

Says Health and Weight Restored by Cadomene.

Mr. Leo Bauer, 1449 Dodier St., St. Louis, Mo., writes of experience, for good it may do others. July 31, 19[illegible] Gentlemen: "I wish to say that I am grateful for benefits received from Cadomene and Hypo-Nuclane tablets. [illegible] is with the utmost pleasure I give you permission to use my letter for publication. Several years ago, after a severe attack of grippe, my health was broken down that I had no appetite, no digestion and always felt nervous and tired, but after taking three boxes of Hypo-Nuclane tablets I felt like a new man. This spring I had a touch of [illegible] which left me in a similar run-down and very nervous condition. Have taken three tubes of Cadomene tablets, and am on my first tube of Hypo-Nuclane, and as I said in my previous letter, have gained 12 pounds in 2 months and never felt better in my life. I recommend them every chance I get. With best wishes, etc." For those who are anaemic, sick, nervous, ailing, there is nothing so good as Cadomene. [illegible]

Cadomene

All good druggists sell them.

ADVERTISEMENT.

ECZEMA

Also Called Tetter, Salt Rheum, Pruritus, Milk Crust, Water Poison, Weeping Skin, Etc.

I believe eczema can be cured to stay cured. I mean just what I say—CURED and NOT merely patched up to return again. Remember, I make this statement after handling nearly a half million cases of eczema and devoting years of my life to its treatment. I don't care what all you have used or how many doctors have told you you could not be cured—all I ask is a chance to prove my claims. Just write me TODAY. I will send you a FREE TRIAL of mild, soothing, guaranteed treatment that will surely convince you as it has me. If you are disgusted and discouraged, I ask you to give me a chance to prove my claims. By writing me today I believe you will enjoy more real comfort than you have thought this world held for you. Don't try it, and I feel sure you will agree with me.

DR. J. E. CANNADAY,
1951 Court Block, Sedalia, Mo.
References: Third National Bank, Sedalia, Mo. Send this notice to any eczema sufferer.

Post-Dispatch "WANT" ADS are the quick method of getting desirable tenants at small expense.

Mulvihill's Stove Bargains

—Special Oak— HEATER



Special oak heater in all sizes. Special price on this large heater.....$7.75

FANCY HEATER



A fancy Hot-Blast Heater for hard service. Has the latest square effect. This Heater is guaranteed to give perfect satisfaction. Is full nickel trimmed and is a big fuel saver. Burns soft coal, hard coal, coke or wood. This stove is a real parlor ornament and will compare favorably with your nicest furniture. $1.00 a week will pay for this stove.

—HOT BLAST— STOVE



Will hold fire 24 hours. Full nickel trimming. Will heat any size room. Guaranteed. Easy terms. $13.95

EXTRA SPECIAL!! Coal Hod and Shovel, 59c



"A fancy Heater with double hot blast attachments and double cast iron firepot, at a reasonable price, is hard to find. But here is a real bargain in the stove line. Guaranteed throughout. Sold on easy terms.



Do not fail to see our line of combination Ranges. We are agents for the celebrated Favorite Stoves, which are guaranteed to work as represented. Prices start at..... $84.75



A coal Range is one of the necessities of civilization. See our line of coal and combination Ranges in blue, gray, white or black enamel. Range exactly like illustrated $43.50

We Pay Freight to Your Home Town

Home of the Famous 3-Room Outfit at $87.50



Mulvihill's
112-114 N. 12th St.
Two Doors South of Pine

Cash or Terms 30-60-90 Days Considered Cash

ADVERTISEMENT.

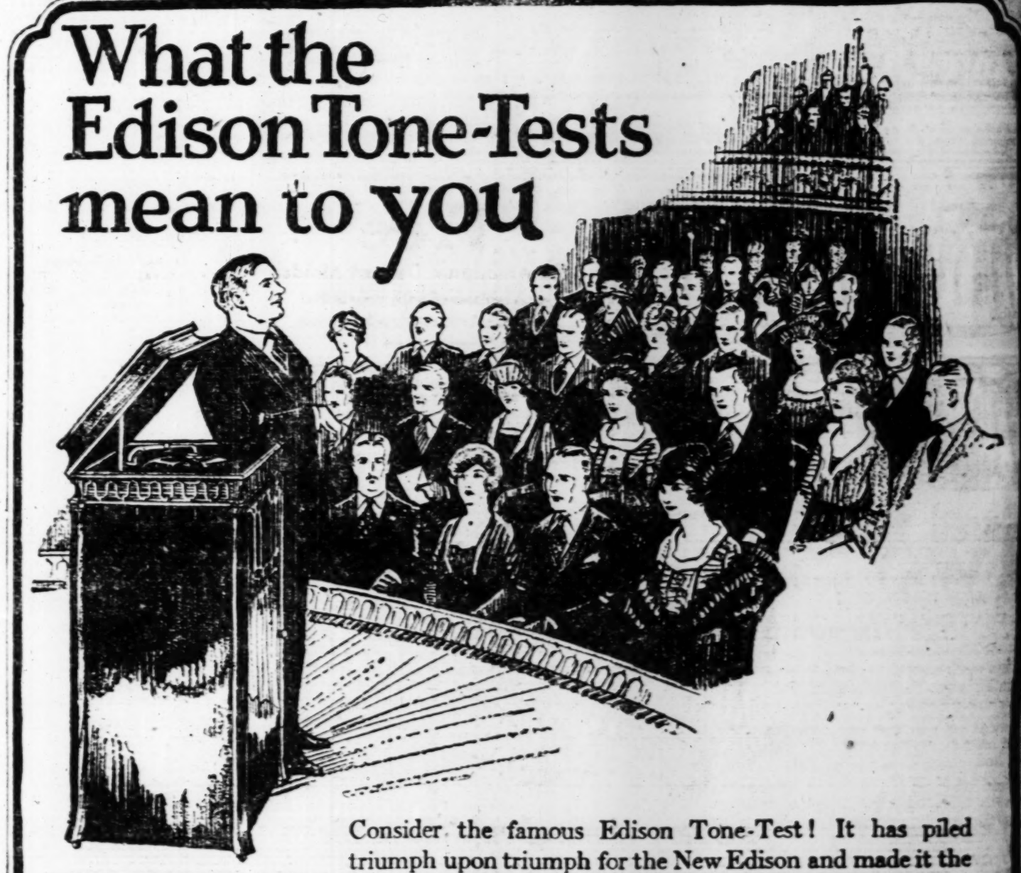
DANDERINE GROWS LONG, THICK HAIR

35-cent Bottle Stops Hair Falling Out—Ends Dandruff



Ten minutes after using Danderine you can not find a single trace of dandruff or falling hair and your scalp will not itch, but what will please you most will be after a few weeks' use, when you see new hair, fine and downy at first—yes—but really new hair—growing all over the scalp. Danderine is to the hair what fresh showers of rain and sunshine are to vegetation. It goes right to the roots, invigorates and strengthens them, helping the hair to grow long, strong and luxuriant. One application of Danderine makes thin, lifeless, colorless hair look youthfully bright, lustrous and just twice as abundant.

What the Edison Tone-Tests mean to you



Consider the famous Edison Tone-Test! It has piled triumph upon triumph for the New Edison and made it the most talked of subject in music circles. But the real value of the Edison Tone-Test is its practical service to you.

It proves beyond question that—

the New Edison, and the New Edison alone, can bring to your home great music, exactly as it is sung or played by great artists.

Read What A Tone-Test Is

The artist stands next to the New Edison.

The artist plays or sings. In the midst of the selection, he suddenly stops. The New Edison takes up his performance, and continues it alone.

Over 5,000 such comparison-tests have been given in the United States and Canada. More than fifty famous vocalists and instrumentalists have made them. More than four million music-lovers have heard them:

And, no one has ever been able to tell the difference between the Re-Created music and the original music.

The NEW EDISON

"The Phonograph with a Soul"

Our next Tone Test with Amy Ellerman, contralto, and Vera Barstow, violinist, will be held at Moolah Temple, October 29. Make application for complimentary card of admission and satisfy yourself that the New Edison and the original artist are indistinguishable.

SILVERSTONE
1114 OLIVE MUSIC CO. 1114 OLIVE

Sign Coupon for Budget Plan, Terms and Prices, which will enable you to own an Edison in your home and enjoy its music while paying for it.

Name .....
Address .....
P.-D.

ADVERTISEMENT.

GRIPPE VICTIM
Health and Weight
red by Cadomene.

Leo Bauer, 1449 Dodier St., St. Mo., writes of wperiquee for the It may do others. July 31, 1921. ement: "I wish to say that I am so ful for benefit received from Cado and Hypo-Nucleane tablets that it th the utmost pleasure I give you ission to use my letter for publica. Several years ago, after a severe of grippe, my health was so run that I had no appetite, no ambi and always felt nervous and tired. After taking three tubes of Hypo ne tablets I felt like a new man. spring I had a touch of malaria, left me in a similar run-down ery nervous condition. Have taken tubes of Cadomene tablets, and on my first tube of Hypo-Nucleane, s said in my previous letter, gained 15 pounds in 2 months and felt better in my life. I am a er for your medicines, and recom them for every character. I get wishes, etc." For those who are ido, sick, nervous, failing, there is no good as Cadomene tablets.

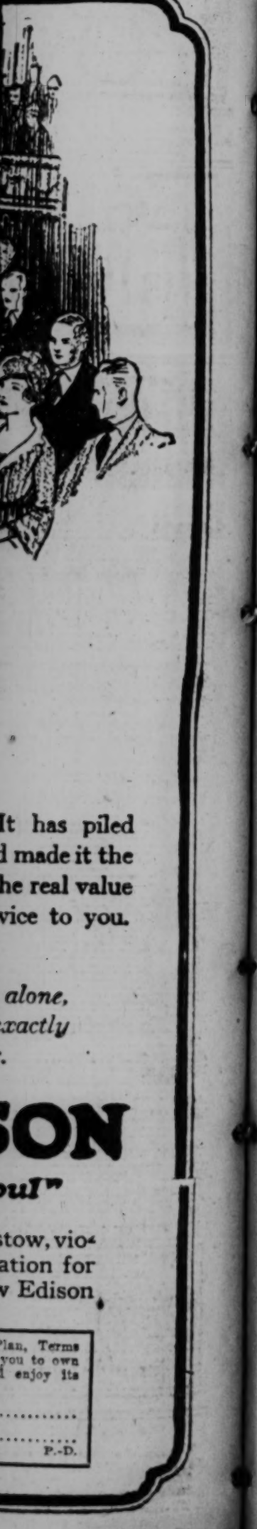
for Your Blood, Nerves, Health and Strength
Cadomene
For Your Health and Strength

ood druggists sell them.

ADVERTISEMENT.

CZEMA
Called Tetter, Salt Rheum, itus, Milk Crust, Water Poi- Weeping Skin, Etc.
believe eczema can be cured to stay, just what I say—C-U-R-E-D. Many have patched up to return Remember, to make this statement after handling nearly a half-mil cases of eczema and devoting li of my life to its treatment, I care what all you have used ne many doctors have told you t could not be cured—all I ask is just ance to prove my claims. If you me TODAY I will send you a E TRIAL of mild, soothing, guar- ed treatment that will surely con- you as it has me. If you are dis- ed and discouraged, I dare you to me a chance to prove my claims writing me today. I believe you will r more real comfort than you really ght this world held for you, and it, and I feel sure you will agree e.
DR. J. E. CANNADAY,
51 Court Block, Sedalia, Mo.
eferences: Third National Bank, Se- a, Mo. Send this notice to some ma sufferer.

t-Dispatch "WANT" ADS are uick method of getting desirable nts at small expense.



ADVERTISEMENT.

Eats Candy But Loses Her Fat

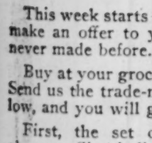


Here's joyful news for every fleshy person who loves good things to eat, especially those who are denying themselves the things they like most because of their desire to keep down their weight or to reduce the fat with which they are already burdened.

The famous Marmola Prescription has been put up in convenient tablet form and is now sold by druggists everywhere at only one dollar per large case. To get rid of fat at the rate of two to four pounds a week, simply take one of these little tablets after each meal and at bedtime until you have reduced your weight to where you want it. No wrinkles or flabiness will remain to show where the fat came off.

Simply use Marmola Prescription Tablets according to directions; they are harmless, free from poisonous or injurious drug and can be used with perfect safety. Try them for just a few weeks and get results without going through long sieges of tiresome exercise and starvation diet. Get them at any good drug store or send price direct to Marmola Company, 4612 Woodward Av., Detroit, Mich., and a full-size package will be mailed to you direct, in plain wrapper, and postpaid.

WHY NEGLECT YOUR CHILD'S HAIR



Have a Thought for the Kiddies!

Mothers, better than any one, know the anxieties of the little one's hair and scalp. Matted, shaggy hair is unnecessary. A few applications of diluted Lucky Tiger will clear the scalp of all excrementous conditions and quickly promote a soft, luxuriant growth. A single bottle convinces the whole family.

At dealers and barbers or send 25c for generous sample.

LUCKY TIGER DANDRUFF CO.
Kansas City, Mo.

LUCKY TIGER
MAKES NO EXCUSES

A suburban home—want it? See Post-Dispatch Wants.

STIX, BAER & FULLER
GRAND-LEADER

Do Your Fall Sewing on a

New Sit-Rite
Domestic Sewing Machine

LET us put a Domestic Cabinet Sewing Machine in your home. You pay on easy terms—$1.00 per week.

Design and finish make an attractive ornament in your living room.

At $85



New Williard Parlor Cabinet, $60.00

Colonial style Domestic Cabinet Sewing Machines. These resemble an Artistic music cabinet—graceful in design and in golden oak, mahogany and Circassian walnut. Special at $85.00



Colonial Cabinet



Singer Rebuilt, $39.50

We allow $10 to $15 on your old machine, regardless of its age, make or condition, if you purchase a Domestic Electric Sewing Machine.



Sit-Rite Domestic, $59.50

Other good values in floor samples and used machines.

1 Eldredge Two-spool Machine (rebuilt), $49.50
1 White Rotary (rebuilt), $49.50
2 New Home Cabinets, (rebuilt), $49.00
1 Singer Drophead (used), $10.00

Mail and Phone Orders Filled on New Machines Only

Hemstitching and Picoting done at 10c yard.

Expert Repairing on all makes of machines. Work guaranteed. Estimates given free.

(Fifth Floor.)

Free
Six Aluminum Dessert Molds, each embossed with your initial. The latest idea in dessert molds. Free to users of

Jiffy-Jell
This Week Only
See Coupon

Two Surprise Gifts
In addition—See what you get

This week starts the dessert season. So we make an offer to you housewives which we never made before.

Buy at your grocery six packages Jiffy-Jell. Send us the trade-marks with the coupon below, and you will get *three* gifts.

First, the set of Dessert Molds shown above. Six individual dessert molds in aluminum, each embossed with your initial so it shows on the dessert.

That is the latest idea in serving Jiffy-Jell. Have your initial on top of each serving. This set where sold sells for 75 cents—as much as you pay for six packages Jiffy-Jell.

We will send in addition two other valuable gifts. We do not announce them, for we want to surprise you.

Send us those six trade-marks this week and those three gifts will come. No money, no stamps—just the trade-marks.

Queen of All Desserts



Real Fruit Flavors in Glass Bottles

Jiffy-Jell is the real fruit dessert. It is the only dessert with the real fruit flavors in liquid form, in glass.

We crush the fruit, condense the juice and seal it in a bottle. A vial of this real fruit essence comes in every package.

The flavor is abundant. We use, for instance, half a pineapple to make the flavor for one Jiffy-Jell dessert.

So Jiffy-Jell is rich in fruit, as fresh and fragrant as though just picked. Simply add boiling water, then the fruit juice from the bottle, and let cool.

For children's sake

Fruit is what makes these desserts so delightful. Other like desserts have flavors in dry form. Jiffy-Jell alone brings you the real fruit in bottles.

Yet Jiffy-Jell costs no more than the old-style jell desserts. Get six packages today and send the trade-marks for the gifts we offer.

This is just to start you for the winter on the new-grade jell desserts. Please don't forget.



One package serves six



10 Flavors in Glass Vials
A bottle in each package

Mint, Lime, Cherry, Raspberry, Loganberry, Strawberry, Pineapple, Orange, Lemon, Coffee

2 Packages 25c

Cut out the trade-marks in the circle on fronts of packages. Send six with the coupon.

Jiffy Dessert Co., Waukesha, Wis. **Mail This**

Enclosed find 6 trade-marks from six Jiffy-Jell packages. Send me the mold set with my initial and the two other gifts.

_____

_____

Quicker Route Into Oil Field of MacKenzie River Basin Found by Surveyor

Government Investigator Says Month Can Be Saved by Trip Through Portage From Fort St. John to Nelson River.

BY CHESTER A. BLOOM,
Special Correspondent of the Post-Dispatch.

FORT SIMPSON, N. W. T., Saturday, Aug. 13.—Declaring that the route into the Mackenzie River basin above Great Slave Lake via the portage from Fort St. John to the Nelson River is perfectly feasible, and in fact, easy to make, A. M. Naraway, controller of topographical surveys for the Department of the Interior, Dominion Government, arrived at this post today, having made the entire trip since July 14. Much of this time was spent in surveying different routes and Mr. Naraway says if he had come straight through he would have made it in much less time.

The great advantage of this route is in saving time early in the spring. The Liard River, which is the terminus of the route, goes out, that is, the ice breaks up and runs out, some six weeks before the ice goes out of Great Slave Lake. The Liard, which empties into the Mackenzie at Fort Simpson, about 352 miles above Fort Norman, is free of ice even about two weeks before the lower Mackenzie goes out—in fact, it is the going out of the ice in the Liard that causes the break up in the lower Mackenzie. In any event, parties coming in by this route, says Mr. Naraway, would be at least a month ahead of those coming via the Great Slave Lake route.

Met With Misfortune.

One party tried to get into Fort Norman this spring by this route, but met misfortune when they got on a wrong creek. This was the party headed by J. E. Haight of Edmonton and including Fred Hasler, James Freman and Tom Kirkpatrick. They left Edmonton March 27, Fort St. John on April 4 and did not get over into the Nelson River basin, which leads into the Liard, until May 4, arriving at Norman on June 12.

The route in question begins at Spirit River, crosses over to Pouce Coupe, strikes straight north to the Peace river through well settled up territory with fair roads until the valley of the Peace is struck, and then follows up the Peace River to Fort St. John in the Peace River block in B. C. This is, of course, a winter route, for freighting by means of teams and sleighs, the idea being to get freight overland by this method down to the Nelson River basin before the spring break up.

14 Days on Portage.

Mr. Naraway left Spirit River on July 14, and spent just 14 days going across the portage to the Nelson River, four days of which were spent looking over different routes. From Fort St. John the trail runs north, curving slightly west till it hits Nig Cleek, a tributary of the North Pine River. The present trail crosses Nig Creek at this point and continues on straight north to the North Pine river, but an easier way, says Mr. Naraway, can be found by following up Nig Creek for some 10 miles and then cutting over north to the North Pine River. The trail then follows up the North Pine River to a series of high hills comprising the height of land in this area, and crosses over these hills. From the hills a view can be had of a vast expanse of country, to the Rocky Mountains on the west.

The Controller of Surveys says, however, that it is not necessary to have the trail run over the hills, which are hogback ridges, but that an easier grade can be found down between them, a kind of pass leading down into the basin of the Sikanni Chief River, which is a tributary of the Nelson River. Once on the Sikanni Chief, water transportation by means of scows becomes feasible for the rest of the way. From the pass through the hills down to the Sikanni Chief River there are three possible routes, he says.

Most Westerly Route.

One, the most westerly, strikes north till it hits the Sikanni Chief River just below a big canyon. The second or more central one runs due north and strikes the Sikanni some 15 or 20 miles east of the canyon, and the third or easterly one strikes the Sikanni Chief River about equidistant between the central one and the mouth of Conroy Creek.

It was here that the Haight party got into difficulties, choosing to strike over to Conroy Creek and follow that creek down to the Sikanni Chief River. Conroy Creek is very shallow over most of its entire length, with numerous wide riffles and sandbars and the Haight party had a heart-breaking time building scows and having to abandon them on riffles and sandbars. Naraway examined this part of the route and said it is entirely impossible for water transportation.

Up to the time of striking the Sikanni Chief River Naraway says that the route described is entirely feasible for a sleigh road for teams. At the present time, pack horses can be

Continued on Next Page.

ADVERTISEMENT.

THE MIRACLE MAN IS COMING
Don't Miss Opening Night
ALHAMBRA GROTTO
Grand and Magnolia Avs.
Commencing Thursday Night, October 20

ADVERTISEMENT.

BLACKHEADS GO QUICK BY THIS SIMPLE METHOD

Blackheads—big ones or little ones—soft ones or hard ones—on any part of the body, go quick by a simple method that just dissolves them. To do this get about two ounces of calonite powder from your druggist—sprinkle a little on a hot, wet sponge—rub over the blackheads briskly for a few seconds—and wash off. You'll wonder where the blackheads have gone. The calonite powder and the hot water have just dissolved them. Pinching and squeezing blackheads only open the pores of the skin and leave them open and unsightly—and unless the blackheads are big and soft they will not come out, while the simple application of calonite powder and water dissolves them right out, leaving the skin soft and the pores in their natural condition. You can get calonite powder at any drug store and if you are troubled with these unsightly blemishes you should certainly try this simple method.

WOLFF-WILSON'S

EVERYBODY'S DRUG STORE
Mail orders promptly filled. Add extra postage and war tax.

S. W. CORNER 7TH AND WASHINGTON AVE.

A REAL PRICE-CUTTING SALE
of Perfumes, Toilet Waters and All Milady's Toilet Goods Needs

This is your opportunity to purchase many popular makes of Imported and Domestic Toilet Necessities at our well-known cut prices Monday. Because of these extremely low prices we reserve the right to limit quantities. Store hours: 7:30 a. m. to 7 p. m.

Jap Rose Soap — 6 bars 39c

Piver's Azurea, Floramye or La Trefle Face Powders	Coty's L'Origan Face Powder	Golden Glint Shampoo	Amami Shampoo	All 35c Cutex Preparations	$3 Coty's L'Origan Perfume	$1.50 Djer-Kiss Perfume	$4 Coty's L'Effleurt Perfume
79c	69c	18c, 3 for 50c	12c, 3 for 35c	27c	Ounce $2.49	Ounce $1.19	Ounce $3.48

SOAPS

Cuticura Germicidal 1%, or Resinol	19c; 3 for 55c
Williams' Shaving Stick, holder top	23c
Palmolive Shaving Cream	23c
50c Mennen's Shaving Cream	37c
Williams' Shaving Cream or Powder	23c
Coolfoam Shaving Cream, 3 for	18c; 50c
Pear's Unscented Soap, 12c; 3 for	35c

$1.10 Vitamon Tablets 86c

Thermos Fiber Lunch Kits
Made from black seal-embossed fiber, reinforced with metal corners. Positive metal fastener. Patented bottle holder. Removable sanitary lacquered lunch box; conveniently cleaned. Complete with pint bottles.



$1.98

Catlin's Refined Mineral Oil
Full Pint Bottle, 49c

Nail Preparations

Cut-Rid Cuticle Remover	17c
Spring Maid Cuticle Remover	18c
Cutex Cuticle Remover, 25c, 44c, 98c	
50c Glaze Liquid	37c
50c Glaze Cuticle Massage	37c
35c Hygio Nail Polish, Powder or cake form	27c
25c Hygio Liquid	27c
50c Lustrite Nail Cake	37c
Mad-Nail Polish	25c
Mirror Nail Polish	27c
Spring Maid Nail Polish	19c

FACE POWDERS

50c Hytone	29c
25c Dirlove	18c
50c Java Rice	34c
60c Pompeian	44c
50c Cyrano	29c
65c La Blache	49c
Nadine	37c
50c Soul Kiss	34c
50c Carmen	34c
50c Sanitol	37c
50c Spring Maid	36c
50c Freeman's	37c
Dorin's 1249 Rouge	34c
La May Powder	27c, 44c
45c Roger & Gallet's Rice Powder	34c
Mary Garden Face Powder	79c

PERFUMES AND TOILET WATERS

Piver's Vegetal all odors	$1.10
$2.40 Mary Garden Perfume, ounce	$1.98
$3.00 Mary Garden Toilet Water	$2.59
$1.25 Pinaud's Lilac Vegetal	98c
$1 Spring Maid Perfumes, oz.	73c
$1 Spring Maid Toilet Water	79c
$4 Coty's L'Origan Toilet Water, original package	$3.48
$4.50 Coty's L'Effleurt Toilet Water, original package	$3.98
$2.00 Rieger's Garden Queen, Mon Amour or Sweet Kiss Perfumes, ounce	98c
$1.75 Djer Kiss Eau de Toilette,	$1.49
$1.25 Djer Kiss Eau de Vegetal,	98c

FACE CREAMS

$1.50 Boncilla Mud Massage	$1.23
50c Dirlove Peroxide, Vanishing, Cucumber or Orange Flower	38c
50c Hytone Vanishing or Cleansing	31c
60c Elcaya Cream	49c
Orchard White	34c
1-pound can Theatrical Cold Cream	44c
85c Pompeian Massage Cream,	63c
Hind's Honey and Almond	34c
Daggett & Ramsdell's	38c, 69c
$1.50 Gouraud's Oriental Cream	$1.19
35c Pond's Vanishing Cream	21c
65c Pond's Vanishing Cream	42c
50c Spring Maid Creams	37c
$1.50 Pompeian Day Cream	44c
60c Pompeian Night Cream	34c
Nadinola Cream	37c, 73c
65c Djer Kiss Creams	53c

DENTIFRICES

50c Zylano Tooth Paste	29c
50c Pebeco or Cato Tooth Pastes	37c
25c Dirlove Tooth Paste	18c
35c Sonreco Tooth Paste	23c
50c Pepsodent Tooth Paste	37c
30c Kolynos Tooth Paste	24c
25c Lyon's Tooth Paste or Powder	21c
60c Sozodent, liquid	39c
25c A. D. S. Tooth Paste— 18c; 3 for	50c
Wilson's Corega	28c, 48c, 77c
Revelation Tooth Powder	24c
60c Forhan's Tooth Paste	47c
Dentemet Tooth Paste	37c
Euthymol Tooth Paste— 18c; 3 for	50c

Sanitol Tooth Paste or Powder 19c

W. W. Peroxide Cream Bath Tablets, 12c; three for 35c

LEVANTO CASTILE SOAP, 2½-lb. bar 49c

GLYCO-THYMOLINE 21c, 42c, 83c

POPULAR REMEDIES FOR MONDAY AT "THE PRICE CUTTERS"

PILSNER MALT EXTRACT 50c
BLUE RIBBON MALT EXTRACT 79c

White Banner Malt Extract
Formerly Known as BLUE RIBBON — 69c EACH — $8 DOZEN WILL Deliver

CATLIN'S SYRUP HYPOPHOSPHITES
Everyone needs a preparation of this nature at this time of the year. Creates appetite, purifies the blood and relieves you of that drowsy feeling. Full pint bottle 79c — 3 FOR $2.25

50c Williams' SHAVING CREAM — A New-Size Tube — 33c

$1 LYSOL 67c

Catlin's Quince Seed Cream	25c, 50c	Philips' Milk Magnesia	19c, 38c
Catlin's Pine Expectorant	25c, 50c	Bromo-Seltzer	21c, 42c, 83c
Sal Hepatica	45c, 89c	Resinol Ointment	39c, 79c
Scott's Emulsion	42c, 83c	Zemo	21c, 79c
Father John's Medicine	49c, 98c	60c Foramint Tablets	48c
Parke-Davis American Oil	79c	Lavoris	39c, 79c
Caldwell's Syrup Pepsin	42c, 83c	Canthrox	39c
$1.10 Nuxated Iron	79c	75c Mellin's Food	59c
$1.10 Tanlac	83c	40c Castoria (Fletcher's)	29c
Sloan's Liniment	27c, 47c, 89c		
$1.25 Hostetter's Bitters	98c		
Mulsified Cocoanut Oil	37c		
Pinkham's Vegetable Compound	89c		
Henna D'Oreal	98c		
Westphal's Auxiliator	59c, $1.08		
Wyeth's Sage and Sulphur	49c, 98c		
Danderine	21c, 42c, 73c		
Glover's Mange Remedy	48c		

DEMONSTRATION SALE
THIS WEEK ONLY we will make a special reduction of 40% off on the Perfecto Health **Corsets** and Private Fitters Fitting Rooms. To demonstrate the comfort and health-giving attributes of this Corset, we will sell for one week only all models and sizes with our special service features at 40% reduction.



Style	Reg. Price	Spec. Price
261	$5.50	$3.30
301	$6.50	$3.90
501	$6.50	$3.90
510	$7.50	$4.50
543	$8.50	$5.10
803	$14.00	$8.40
3610	$18.00	$10.80
2062	$20.00	$12.00

Lombard's Rubberized Household Apron
is made of attractive Check Percale with a real rubber compound making the cloth and the rubber one piece. Gives complete protection to dainty dresses when cooking, washing dishes, etc. Regular $1 value—



49c

RAZOR STROPS
All of these Strops are genuine horsehide; a double Strop for finishing and honing; $1 value.. 49c

MARVELOUS $2.98



Six-pound weight, guaranteed one year; complete with six feet detachable cord.

$1.50 BILL FOLDS Genuine Leather 98c

NEEDLE-POINT MANICURE SCISSORS (Imported) 3½ to 4 inch, SALE PRICE 59c

$1.50 Barber Shears (Imported) 3½ to 4-inch 98c

Guaranteed Rubber Goods Sale



$2.50 Washington Combination Fountain Syringe, Hot-Water Bottle	$1.49
$3.50 Ladies' Vaginal Spray	$2.49
Miller all pure gum Household Aprons, Laboratory Aprons	98c to $1.98
$2.50 Superior Seamless Red Fountain Syringe, extra size tubing	$1.98
$1.00 Miller Teddy Pants	59c
$2 Security Water Bottle, maroon rubber	$1.49



For the Schoolboy, a "Viceroy" **WATCH**
Also for the shopman or mechanic; sales price, 98c



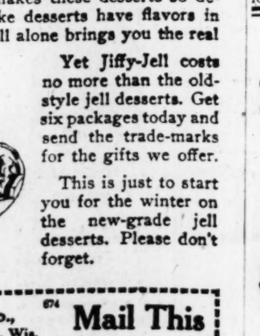
Special, $1.98
Regular $3.50 Value

High-Grade Ball-Bearing Roller Skates
These Skates are made of high-grade Carbon steel. Heavy nickel-plated finish, self-contained ball bearings, steel wheels. Strong backbone construction, which insures Skate against bending in middle. Truss axles make breaking impossible. The rubber cushions absorb all shocks and give great resiliency. Positive in adjustment. Extension 6½ to 11 inches. The girls' model is made with extra high instep brace in heel plate and has strong leather straps.

Special Sale Guaranteed ALARM CLOCKS



Orient Radium Dial $1.98
Simplex 8-Day $2.98
Big-Ben-Time Two Bell $3.98
Gilbert Black Bell Radium Dial Illuminated Alarm $2.69



If your dealer cannot supply, write or phone
C. P. Stoyh Importing Co.
19 S. 4th St.
Central 1200 Olive 2719
Distributors Write For Territory

QUICKER ROUTE INTO MACKENZIE RIVER COUNTRY IS FOUND

Continued From Preceding Page.

used. Indeed, he brought his own supplies over to the Sikanni Chief River by pack horse. The timber is not heavy and there is only the ordinary brush to swamp out for a roadway when the country is covered with snow.

Navigable River.

The Sikanni Chief River itself is a good stream, averaging 150 yards in width, said Naraway, and with a minimum depth of four feet, which be ascertained by taking numerous soundings. Indeed, he found the water in this river above Fontas River, which is supposed to be the present head of navigation, even better than below it and this, it must be remembered, was at a time of year when the rivers and streams are reaching their lowest mark. From the junction of the Fontas River with the Sikanni Chief River, is formed the Nelson River, which in turn flows into the Liard, forming the water route into the lower Mackenzie River, which avoids the perils and delays of the Great Slave Lake passage.

Naraway said emphatically that in his opinion it should not take more than seven days to bring pack horses across the present trail over this route from Fort St. John to the Nelson River, and he figures the distance of the portage at about 150 miles in round numbers. He came down the Sikanni Chief, Nelson and Liard rivers in a canvas folding canoe, and was four days coming down the Nelson in this manner to the Liard.

Naraway is now busy preparing his notes and maps on the trip and they will be available for use by next fall from the Department of the Interior.

Awaiting only the arrival of crown block timbers and crown pulleys for the lofty derrick towering above the northwest corner of Bear Island, drillers for this company have all in readiness for the drilling of the Imperial Oil's second well in the Mackenzie River Arctic oil fields. This necessary machinery is expected to arrive in a day or two aboard the Hudson Bay Company gasoline vessel "H. B. No. 2," Capt. Haight, out of Fort Smith. The vessel was reported passing Fort Simpson down river last Sunday morning and should be here by Wednesday.

Superintendent E. W. Harris of the drilling camps is meanwhile pushing construction work vigorously at two other camps and it is expected that at least two or possibly three wells will be drilling in a short time. The Bear Island derrick, like the other new ones, is a standard rig, 82 feet high, standing out like a lighthouse on the end of this island less than 100 miles under the Arctic Circle. Engine room and boiler house for the derrick are complete, machinery all installed, and the drills ready for stringing on the huge cables. These outfits are capable of drilling more than 4000 feet deep and will thoroughly test all the oil possibilities of this region.

Granite Struck at 1300 Feet.

The Alberta Arctic Transportation Co. steamer, "Distributor," arriving on her third trip of the season, brought a report from Hay River that the drillers at the Imperial Oil Co. location at Windy Point on Great Slave Lake have drilled the well to bedrock and gotten a dry hole. According to this information, which is only gossip and not official, the drillers went down 1300 feet and finally struck the granite. Such a contingency, however, is not unexpected, as this location was never a favorite with the company's present geological staff. It is possible that this rig may be moved; if the foregoing report is true, to a location at Pine Point on Great Slave Lake, where the geological indications are said to be much more favorable.

At any rate, Superintendent Harris and his men are losing no time in pushing the campaign for a thorough testing of the district between Fort Norman post and the locaton of Discovery well, 53 miles below. Work has commenced on the second new derrick at C Camp location, which is situated on the west bank of the Mackenzie River, across from Bear Island and almost due opposite the Discovery well on the opposite bank of the river. At the rate the rig builders are going, this derrick should be completed also within a week.

Winter Quarters Ready.

Bunkhouses, a cook and dining hall have been constructed also at the Bluefish creek camp location, which is just 10 miles south of Fort Norman post on the east bank of the Mackenzie River, the same side of the river as Discovery well, which is 53 miles below Fort Norman. The Northern Trading Co. gas boat "The Pioneer" landed a boiler, derrick timbers and other machinery, together with a crew of rig builders, at this location last Saturday evening, and no time will be lost in getting this outfit into operation. As the company's plans include keeping a force of men at these various locations all winter, it will not be necessary for them to cease operations in time to get the last boat for the outside, which will be about mid-September. Hence, there is every prospect that all three of these wells will be put down to the oil horizon before winter sets in.

Discovery Well Cleaned Out.

The Discovery well has not been drilled any deeper as yet. The drillers went down to the original depth of 733 feet, going through some 25 feet of dirt and carvings which had accumulated in the bottom of the well since it was capped off last winter. Oil is being drawn out of the well by means of the baler and it flows occasionally into the 4500-gallon tanks with which it is connected.

The Northern Trading Co. vessel, "Pioneer," is equipped with oil-burning engines which use this crude oil direct from the well, and she had her tanks filled with it when she sailed Saturday afternoon for the South. For the reason that it is desired to use the oil that the well is now producing for fuel and transportation purposes, it is unlikely that anything will be done in the way of drilling it deeper this season, as that would entail temporary shutting off of the supply now available.

One feature of the well's production is that the gasoline distilled from this oil was used last Saturday in a long flight made by one of the company's all-metal airplanes, the "Vic" machine. The machine made a nonstop flight from the Bear Island camp to Fort Simpson, about 350 miles, following the river course, in precisely three hours and a half, or at the rate of 100 miles an hour, the engine working perfectly on the gas produced from the well.

PEG IN U.S. PAT. OFF.

Thermo Knitted Sport Coat

Formerly $10.00 now $6.00

East of Denver
With Belt 75c Extra

Guaranteed All Virgin Wool

Here is one desirable article that has come down to less than you paid three years ago. We haven't skimped the quality anywhere to do it either. You get a quality coat of all virgin wool that will stand up and give you honest service, wear and comfort.

Be on your guard against sport coats represented to be the same as Thermo. Every Thermo Sport Coat has the gold and black Thermo hanger in the neck of the coat—look for it, then you'll be sure of getting a guaranteed all virgin wool sport coat. Made in heather mixtures. If your dealer doesn't carry it, write us.

Swansdown Knitting Co.
349 Broadway New York
Dept. N

for riding
" golf
" hiking
" motoring
" tennis
" baseball
" traveling
" office or
" homewear



Also Makers of Thermo Coat Sweaters

Quality-Progress

SONORA, from its very inception to the present time, has been strictly a QUALITY phonograph.

Sonora's enviable reputation has been made because it has always given the very finest of quality with the very best value.

But Quality only was not sufficient to earn the position SONORA occupies today in the phonograph industry. It required something more—PROGRESS—REAL PROGRESS.

The SONORA of today is so overwhelmingly superior to the SONORA of yesterday that there is no comparison between the two, either musically or mechanically, yet the earlier SONORA product was then, as is the present product today, superior to every other make of phonograph.

SONORA'S watch-word always has been and will continue to be—

QUALITY—PROGRESS

Sonoras are now selling at Revised Prices based on present day costs

THE INSTRUMENT OF QUALITY
Sonora
CLEAR AS A BELL

The Highest Class Talking Machine in the World

Sonora Phonograph Company, Inc.
GEORGE E. BRIGHTSON, President
279 Broadway, New York

Dealers Everywhere

It Is Quite a Noteworthy Fact that the Greater Part of Our SONORA Sales Are Through Recommendations of SONORA Owners

Come and Hear These Wonderful Machines

F. BEYER & SON
Seventeenth and Locust
Est. Nearly 50 Years TERMS TO SUIT

ADVERTISEMENT.

Dyspepsia Is Man's Nemesis

Stuart's Dyspepsia Tablets Have Turned Many a Grouch Into a Regular Good Fellow Again —Try Them.

Indigestion makes people feel homeless, despairing, despondent and blue all over. It is only temporary, 'tis true,



You Just Know You're All Right After a Stuart's Dyspepsia Tablet

but while it lasts it's awful. Wise people keep a box of Stuart's Dyspepsia Tablets handy to prevent these attacks or relieve them when they come. And such people eat what they like—pie, cheese, sausage, griddle cakes, pork and beans and other such supposedly indigestibles—without suffering from the acid, sour, belching, gassy stomach due to dyspepsia. These tablets give the alkaline effect to thus sweeten the stomach and make it comfortable. Try them if you are subject to indigestion. You will find them on sale at all drug stores at 60 cents a box.

ADVERTISEMENT.

To Have Curly, Wavy Hair Like "Nature's Own"

Women who have trouble keeping their hair in curl, or of securing the desired wavy effect—and especially those who realize the harm that the hot iron does to the hair—will do well to try plain liquid silmerine. In no other way can they acquire such pretty waves and curls, having all the appearance of Nature's own. And the hair, instead of being singed, razed or dead looking, has such a lively luster and wholesome beauty.

If one will get a bottle of liquid silmerine at any drug store and follow the accompanying directions, she will be simply delighted with the result. This product is of course perfectly harmless and there is nothing sticky, greasy or unpleasant about it. The hair will be quite manageable, no matter in what fashion it is done up.

WEBER

NO MONEY DOWN

ELGIN WATCH

When you look at a watch you always note the make to determine its value. If it's a Southbend or Elgin you know it is a dependable timepiece. In our stock we have a large assortment of these watches, either wrist or pocket style, for ladies or gentlemen, 20-year 14k., white or green, guaranteed gold case, which we sell at a cash price on easy credit terms.





CREDIT

$17.50 Up

BUY NOW—PAY LATER
While You Can Pick From My Large Stock of

Perfect Diamonds

Every stone is perfect in color and is cut absolutely correct. I am specializing in perfect stones, and my immense buying power enables me to retail at a low cost. That is why I can sell perfect stones at such a low figure. 14 and 18k. green gold ring or tie pin mounting of your own selection.

$37.50 Up

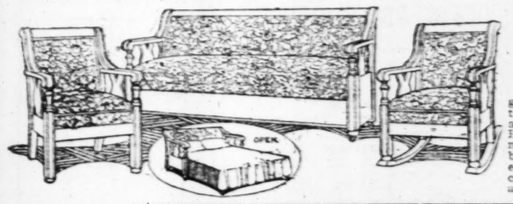
Meet Weber Wear Diamonds

GEO. L. WEBER
JEWELRY CO.
ROOM 203 ORIEL BLDG.
TAKE ELEVATOR 316 N. 6TH ST. SECOND FLOOR

The POST-DISPATCH is the only St. Louis evening newspaper giving Associated Press news service.

Buettner's

Handsome 3-Pc. Davenette Suite

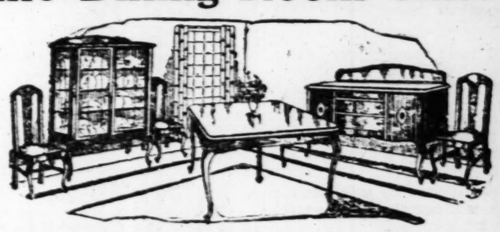


$98.50

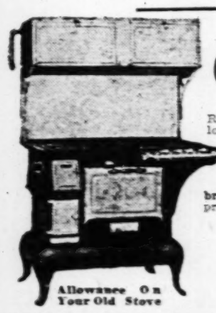
Here is a beautiful high-grade Davenette Suite. It is thoroughly well constructed and in the William and Mary Period design; finished in rich mahogany and upholstered in brown imitation leather. Davenette opens into a full-size, comfortable bed; armchair and rocker to match.

Queen Anne Dining-Room Suite

$139.75



This beautiful Dining-Room Suite—exactly as illustrated—is substantially constructed and finished a rich American walnut in Queen Anne Period design. It consists of 7 pieces—buffet, china closet, new oblong extension table and four slip-seat chairs, upholstered in genuine leather. Wonderful value. Come in and see this set.



Allowance On Your Old Stove

A New and Different
Combination Range

The type of Combination Range we have all been looking for. A Range without an interchangeable oven. A Range that will work on any kind of fuel—has three separate ovens. One for gas baking, one for gas broiling and one for coal baking. Our introductory price for this week, $89.00.

$89.00

BUETTNER'S Are Also Agents for
BUCK'S and QUICK MEAL
Gas Stoves and Ranges



Hot-Blast Heater

Built in the popular hot-blast down-draft Heater. Burns any kind of fuel and is absolutely airtight. Will hold fire overnight. Nicely nickel trimmed and a splendid value.

$19.75

By Taking Advantage of Our Liberal Terms the Payments Are Very Easy

FREE **FREE**

With every room-size Rug purchased during this sale we will give absolutely FREE, one of our "Faultless" Carpet Sweepers.

Below are listed a few of the many bargains we are offering this week.

8 ft. 3 in. x 10 ft. 6 in. Brussels Rugs	$19.75
9 ft. x 12 ft. Brussels Rugs	$22.50
8 ft. 3 in. x 10 ft. 6 in. Wilton Velvet Rugs	$24.75
9 ft. x 12 ft. Velvet Rugs	$29.75
9 ft. x 12 ft. Axminster Rugs	$36.75
9 ft. x 12 ft. Linoleum Rugs; all cork. Special at	$15.95

SPECIAL! Columbia Grafonola—the cabinet style, NOW $85 Easy Terms

N.E. Cor. Washington Av. at Eighth St.

ENDERLE'S Economy Sale

MONDAY, OCTOBER 10th

Grove's Bromo Quinine	24c
Compound Syrup White Pine	19c, 37c
Castoria	29c
Vinol	83c
Vigortone Tonic	79c; 3 for $2.19
Horlick's Malted Milk	38c, 75c, $2.98
Hinkle's Pills (100)	19c
Armour's Bouillon Cubes	23c
Belladonna Plasters	14c
Bell's Pine Tar Honey	24c, 47c, 89c
Fellows' Syrup	83c, $1.29
Nujol	49c, 98c
Miller's Antiseptic Oil	28c, 57c, 93c
Mellins' Food, large	67c
Nestle's Food, large	54c
Nestle's Food, hospital	$2.69
Digestall Tablets	19c, 37c
Sloan's Liniment	27c, 53c, 98c
Listerine	19c, 38c, 75c
Lysol	21c, 42c, 83c
Waterbury's Compound—red or blue label	79c
Liver Tonic Pills	19c
Beef, Iron and Wine	83c
50c Excello Rubber Gloves	33c
$1 Guarantee Rubber Gloves	65c
$1.25 No-Seam Fountain Syringe	89c
85c Ladies' Dressing Combs, extra quality	69c
1 lb. Hospital Cotton	42c
3 Star Malt Syrup	49c
Gillette Razor, Brownie	79c
Gem Jr. Razor	79c
Ever-Ready Razor	79c
Durham-Duplex Razor	79c
Gillette Razors, O. S.	$2.98
50c Gillette Blades	39c
$1.00 Gillette Blades	75c
Razor Blades to fit Gem Jr. or Ever-Ready Razors; set of 6 blades	23c
Enders' Blades	32c
Durham-Duplex Blades	39c
Auto Strop Blades	39c
Gem Jr. Blades	39c

Oxydent Dental Cream	34c
Pepsodent Tooth Paste	37c
Dentemet Tooth Paste	37c
Cate's Cato Tooth Paste	37c
Pebeco Tooth Paste	37c
Listerine Tooth Paste	37c
Glyco-Thymoline, 23c, 44c, 69c	
Lavoris	21c, 42c, 83c
Coty's Face Powder	79c
Piver's Face Powder—Azurea, Le Trefle or Floramye	69c
Mary Garden Face Powder	69c
Diana Face Powder	34c
Woodbury's Face Powder	19c
Lyon's Tooth Paste	21c
Glycenol	22c, 44c, 89c
15c Boric Acid, ¼ lb.	9c
25c Boric Acid, ½ lb.	17c
40c Boric Acid, lb.	22c
4 ozs. Pure Peroxide Hydrogen	8c
8 ozs. Pure Peroxide Hydrogen	16c
16 ozs. Pure Peroxide Hydrogen	25c
Pure Glycerine, 6-oz. bottle	25c
Pure Cod Liver Oil, 8 ozs.	39c
Pure Cod Liver Oil, 16 ozs.	69c
Dickinson's Yellow Label Witch Hazel, pint	22c
Cuticura Soap, 19c; 3 for 55c	
Woodbury's Soap, 19c; 3 for 55c	
Resinol Soap	19c
15c Castile Soap, 10c; 3 for 27c	
Ivory Flakes	3 for 23c
P. & G. White Naphtha Soap	8c
Lifebuoy Soap	8c
Bath Tablets—3 for 30c	
Pinaud's Lilas de France Vegetal	89c
La Reta Lilac Vegetal	89c
75 Aseptic Shaving Lotion	59c
Williams' or Colgate's Talcum—15c; 2 for 25c	
Quinine Hair Tonic	79c
Herpicide	42c, 83c
Chapicura, 19c, 38c	
Pond's Extract Vanishing Cream jar	29c
Bokay Cold Cream	25c
Bokay Vanishing Cream	25c
Fluffy Emulsified Cocoanut Oil Shampoo	24c
Bay Rum Shaving Cream	37c

Trusses Fitted Free of Charge at Our Broadway and Market and Sixth and Chestnuts Sts. Stores. Prices Reasonable. Fit Guaranteed.

ENDERLE'S
5—QUALITY STORES—5
Sixth and Chestnut
Broadway and Market
Eighth and Pine
Grand and Olive
Grand and Arsenal



Little stories on a subject of every-day importance. No. 2.

"How healthy your children look!"

"Yes, they get plenty of fresh air, good food and sound sleep. Now and then they require a mild laxative, and I give them a little Pluto diluted with plain water. I prefer Pluto as a laxative because it corrects the condition promptly—usually within an hour. And Pluto, being a *water* laxative, is safe and harmless."

Bottled at French Lick Springs, Ind. Your physician prescribes it.

PLUTO WATER *America's Physic*

When nature wont PLUTO *will*

The POST-DISPATCH is the only St. Louis evening newspaper giving the Associated Press news service.

Runs Hotel at 95.

VERSAILLES, Mo.—Mrs. Ella Martin, proprietor of a local h... claims to be the oldest ho... manager in the country in the po... of years and service. Mrs. Mar... recently celebrated her ninety-fif... birthday. She has been manager ... the hotel she now runs for 63 yea... Mrs. Martin and her family sett... in Versailles in 1853.

ADVERTISEMENT.

Won't You Try This Free for That Nasal and Throat Catarrh?



Well, here is your opportunity. ... going to give away, during ... next ten days, several thousand ... ages of Gauss' Combined Treatment ... those who need it, and if you want ... fief sign the coupon at the foot of ... notice and the free package will be ... forwarded to you at once by parcel ...

We want to prove to you that Gauss' Combined Treatment will relieve. The method is designed to strike at ... seat of the trouble and give relief by ... moving the obstructions of conge... mucous. This is the correct way ... treat an inflamed nasal membrane. ... if you are run down, weak, and ... system lacks strength, which is ... the case with those who suffer ... nasal and throat catarrh, send at ... for the free package. Fill out the ... pon below and package will be sen... you by return mail.

FREE

This coupon is good for a pa... age of GAUSS' COMBINED TREA... MENT, sent free by mail. Simp... fill in your name and address on d... ted lines below and mail to C. ... GAUSS CO., 442 Main St., Marsha... Mich.

Name .....
R. F. D. or Street .....
City ..... State.....

ADVERTISEMENT

ALKALI IN SHAMPOO BAD FOR WASHING HA...

Most soaps and prepared shamp... contain too much alkali, which is v... injurious, as it dries the scalp ... makes the hair brittle.

The best thing to use is Mulsi... cocoanut oil shampoo, for this is ... and entirely greaseless. It's ... cheap and beats anything else a... stores. You can get Mulsified at ... drug store, and a few ounces will ... the whole family for months.

Simply moisten the hair with w... and rub it in, about a teaspoonf... all that is required. It makes ... abundance of rich, creamy la... cleanses thoroughly, and rinses ... easily. The hair dries quickly ... evenly, and is soft, fresh look... bright, fluffy, wavy and easy to ... dle. Besides, it loosens and takes ... every particle of dust, dirt and ... dandruff. Be sure your druggist ... gives Mulsified.

ADVERTISEMENT.

The Best Cough Syr... Is Home-made

Here's an easy way to save $2, ... yet have the best cough remedy ... you ever tried.

You've probably heard of this ... known plan of making cough ... at home. But have you ever used ... Thousands of families, the world ... over find that they could hardly keep ... house without it. It's simple and ... just the way it takes hold of a ... cough will soon earn it a permanent pl... in your home.

Into a pint bottle, pour 2½ ... of Pinex; then add plain granu... sugar syrup to fill up the pint. ... If desired, use clarified mola... honey or corn syrup, instead of ... syrup. Either way, it tastes ... never spoils, and gives you a full ... of better cough remedy than ... could buy ready-made for three ... its cost.

It is really wonderful how qui... this home-made remedy conquer... cough—usually in 24 hours or ... It seems to penetrate through e... air passage, loosens a dry, hoars... tight cough, lifts the phlegm, h... the membranes, and gives almost ... mediate relief. Splendid for th... tickle, hoarseness, croup, bronc... and bronchial asthma.

Pinex is a highly concentrated ... compound of genuine Norway pine ... extract, and has been used for gr... years for throat and chest affe...

To avoid disappointment ask ... druggist for "2½ ounces of Pi... with directions, and don't accept ... anything else. Guaranteed to give ... satisfaction or money refun... The Pinex Co., Ft. Wayne, Ind.

KILLS FLEA...

FREE

RLE'S
y Sale
OBER 10th

Oxydent Dental Cream	.34c
psodent Tooth Paste	.37c
ntemet Tooth Paste	.37c
te's Cato Tooth Paste	.37c
beco Tooth Paste	.37c
terine Tooth Paste	.37c
yco-Thymoline, 23c, 44c, 89c	
voris	21c, 42c, 83c
y's Face Powder	.79c
ver's Face Powder—Azurea, Le Trefle or Floramye	.89c
ary Garden Face Powder	.89c
iana Face Powder	.34c
oodbury's Face Powder	.19c
on's Tooth Paste	.21c
ycenol	22c, 44c, 89c
c Boric Acid, ¼ lb.	.9c
c Boric Acid, ½ lb.	.17c
c Boric Acid, lb.	.32c
ozs. Pure Peroxide Hydrogen,	9c
ozs. Pure Peroxide Hydrogen,	16c
ozs. Pure Peroxide Hydrogen,	29c
re Glycerine, 6-oz. bottle	.29c
re Cod Liver Oil, 8 ozs.	.39c
re Cod Liver Oil, 16 ozs.	.69c
ckinson's Yellow Label Witch Hazel, pint	.32c
ticura Soap, 19c; 3 for	55c
oodbury's Soap,	19c; 3 for 55c
inol Soap	.19c
c Castile Soap, 10c; 3 for	27c
ory Flakes	.3 for 29c
& G. White Naphtha Soap	.8c
febuoy Soap	.8c

Bath Tablets—
3 for 30c

naud's Lilas de France Veg. etal	.98c
Reta Lilac Vegetal	.89c
Aseptic Shaving Lotion	.59c

Williams' or Colgate's Talcum—
15c; 2 for 25c

inine Hair Tonic	.79c
érpicide	42c, 83c

Chapicura, 19c, 39c

ond's Extract Vanishing Cream, jar	.29c
okay Cold Cream	.35c
okay Vanishing Cream	.35c
luffy Emulsified Cocoanut Oil Shampoo	.34c
ay Rum Shaving Cream	.27c

arge at Our Broadway Chestnuts Sts. Stores. Fit Guaranteed.

RLE'S
STORES—5
Broadway and Market
Pine
Grand and Arsenal



children look!"
y of fresh air,
d sleep. Now
re a mild lax-
m a little Pluto
ater. I prefer
e because it
on promptly—
ur. And Pluto,
xative, is safe

ick Springs,
prescribes it.

TO
America's Physic
PLUTO *will*

ily St. Louis evening
Press news service.

Runs Hotel at 95.

VERSAILLES, Mo.—Mrs. Eliza- Martin, proprietor of a local ho- claims to be the oldest hotel manager in the country in the point of years and service. Mrs. Martin recently celebrated her ninety-fifth birthday. She has been manager of the hotel she now runs for 69 years. Mrs. Martin and her family settled in Versailles in 1853.

ADVERTISEMENT.

Won't You Try This Free for That Nasal and Throat Catarrh?



Well, here is your opportunity. We are going to give away, during the next ten days, several thousand packages of Gauss' Combined Treatment to those who need it, and if you want relief, sign the coupon at the foot of this notice and the free package will be forwarded to you at once by parcel post.

We want to prove to you that Gauss' Combined Treatment will relieve you. The method is designed to strike at the seat of the trouble and give relief by removing the obstructions of congested mucous. This is the correct way to treat an inflamed nasal membrane, and if you are run down, weak, and your system lacks strength, which is often the case with those who suffer with nasal and throat catarrh, send at once for the free package. Fill out the coupon below and package will be sent to you by return mail.

FREE

This coupon is good for a package of GAUSS' COMBINED TREATMENT, sent free by mail. Simply fill in your name and address on dotted lines below and mail to C. E. GAUSS CO., 442 Main St., Marshall, Mich.

Name .....
R. F. D. or Street .....
City ..... State.....

ADVERTISEMENT

ALKALI IN SHAMPOOS BAD FOR WASHING HAIR

Most soaps and prepared shampoos contain too much alkali, which is very injurious, as it dries the scalp and makes the hair brittle.

The best thing to use is Mulsified cocoanut oil shampoo, for this is pure and entirely greaseless. It's very cheap and beats anything else all to pieces. You can get Mulsified at any drug store, and a few ounces will last the whole family for months.

Simply moisten the hair with water and rub it in, about a teaspoonful is all that is required. It makes an abundance of rich, creamy lather, cleanses thoroughly, and rinses out easily. The hair dries quickly and evenly, and is soft, fresh looking, bright, fluffy, wavy and easy to handle. Besides, it loosens and takes out every particle of dust, dirt and dandruff. Be sure your druggist gives you Mulsified.

ADVERTISEMENT.

The Best Cough Syrup Is Home-made

Here's an easy way to save $2, and get the best cough remedy you ever tried.

You've probably heard of this well-known plan of making cough syrup at home. But have you ever used it? Thousands of families, the world over, feel that they could hardly keep house without it. It's simple and cheap, but the way it takes hold of a cough will soon earn it a permanent place in your home.

Into a pint bottle, pour 2½ ounces of Pinex; then add plain granulated sugar syrup to fill up the pint. Or, if desired, use clarified molasses, honey or corn syrup, instead of sugar syrup. Either way, it tastes good, never spoils, and gives you a full pint of better cough remedy than you could buy ready-made for three times the cost.

It is really wonderful how quickly this home-made remedy conquers a cough—usually in 24 hours or less. It seems to penetrate through every air passage, loosens a dry, hoarse or tight cough, lifts the phlegm, heals the membranes, and gives almost immediate relief. Splendid for throat tickle, hoarseness, croup, bronchitis and bronchial asthma.

Pinex is a highly concentrated compound of genuine Norway pine extract, and has been used for generations for throat and chest ailments.

To avoid disappointment ask your druggist for "2½ ounces of Pinex" with directions, and don't accept anything else. Guaranteed to give absolute satisfaction or money refunded. The Pinex Co., Ft. Wayne, Ind.

KILLS FLEAS

Sergeant's Skip Flea Soap positively kills fleas, flies, etc. Won't irritate skin or eyes nor mat hair but leaves it clean, soft and fluffy. The cake lasts long time. At dealers or from us.

FREE DOG BOOK



Both Miller's famous dog book, 64 pages, free, telling and treating, also pedigree blank, ailment chart and Vest's Tribute to Fido. Write today for free copy.

27 Governor St. Richmond, Va.

BOOTH-TUCKER TELLS OF INDIA'S PROBLEMS

Salvation Army Officer Says British Government Is Only Hope of Downtrodden There.

Special to the Post-Dispatch.

NEW YORK, Oct. 8.—"God permits England to continue to rule India because British government there is the only hope of the underdog," Commissioner Booth-Tucker, former head of Salvation Army work in India, at the Hotel Algonquin, declares. Commissioner Booth-Tucker and his wife are on a two months' tour of the United States, having arrived from England on the Adriatic.

"I hold no brief for the Government there by reason of any prejudice in its favor, for I was cast in prison by British authorities for holding open-air religious meetings when I first reached India with four companions 40 years ago in Salvation Army work. I stayed in prison a month. We obtained the right to hold such meetings as a result of the fight my companions and I put up.

"If it were not for fear of the British Government and the power it exerts for internal peace, it is my honest opinion that hundreds of thousands of Hindus would be massacred by the fighting Mohammedans in the present state of unrest in India. The Hindus are not fighters."

More Than 1,000,000 Criminals.

Before entering the Salvation Army Commissioner Booth-Tucker was assistant Government commissioner in the Punjab for five years and is familiar with the work of the Government from that experience. Mrs. Booth-Tucker's father was Governor of Bombay for 40 years.

For nine years after he had begun the work in India Commissioner Booth-Tucker was in charge of Salvation Army work in this country, with headquarters in New York. Mrs. Booth-Tucker is on her first visit to this country.

Says Gandhi Will Fail.

Gandhi will ultimately fail in his self-appointed mission to drive the British out of India, in the Commissioner's opinion, but he may accomplish a certain amount of good in the process.

"I am sure the British Government would be highly pleased to see the drug and liquor traffic broken up in India," he said in commenting on press reports that Gandhi had instituted a system of picketing saloons and opium dens as a means of depriving the British Government of revenue. Mrs. Booth-Tucker said the liquor and drug evils in India were less than in any country she had visited, "excepting, of course, the United States," she added.

Gandhi's policy of passive resistance, civil disobedience or noncooperation, as it has been variously designated, is not as thoroughly successful as is generally believed, according to the Commissioner.

"By your fruit ye shall know this," he said. "The fruits of Gandhiism so far have been largely riots. Although he counsels his followers against violence, he is unable to control them, and any collapse of the British Government in India now would mean immense loss of life among the natives from strife among themselves.

"India is in reality another Europe, with many races, religions and social strata, with national hatreds and aspirations, and only the restraining force of British authority prevents the utmost oppression of the lower castes by the higher.

"The cast system has been overly anathemized. It is nothing but a highly organized and perfected system of trade unionism based on hereditary principles. It is the inalienable right of any child to belong to the trade union to which his father and mother belonged. It is the moral duty of every parent to teach his own trade and thus equip him to make a living. That is the Hindu idea of education. Through intermarriage with members of their own caste, Indian workmen keep the secrets of their trades."

The Salvation Army has seen much of Ghandi since his rise to popularity, because the work of the army lies among the same people to whom Gandhi is making his appeal, the 65,000,000 people of lowest caste. The Indian leader is a Hindu in religion, was formerly a barrister, and is a member of one of the higher castes—"a clever man," Commissioner Booth-Tucker described him.

Unrest in India is confined to the cities, he said. Out of the total population of 320,000,000, only 30,000,000 live in the cities, and it is among these that Gandhiism has spread. The rural Hindus are contented and are the most completely self-governing people in the British Empire under the laissez-faire policy the Government has adopted there.

Commissioner Booth-Tucker described the rural form of government as the perfect soviet. A village is organized as a combination of caste communities. At the head of the entire village is a Mayor and a committee of five. The workers in each trade live to themselves, and each community has its own Mayor and committee of five. In many districts, of which India has 200 under the British administration, there will be only one British official, and often none, as the work has been turned over to native magistrates wherever possible.

Among other trades in India, the Commissioner said, is that of crime. More than 1,000,000 persons are criminals by profession, descended from long generations of criminal forebears. The Salvation Army has attempted to convert these people to lives of industry and now has a colony of 1800 which lives as an agricultural community. They are difficult to convert, however, the Commissioner said. They often say, when appealed to by the army:

"Look! How can I work? My fingers are delicate for stealing. I cannot plow."

There are now 5,000,000 Christians in India, although many of them are secret about their religion, he said. They are forced to secrecy to avoid the boycott which would follow if their conversion became known to their fellows.

ADVERTISEMENT.

"Gets-It" Ends All Corns

Just As Good For Calluses. Money Back If It Fails.

Thirty seconds after you touch the corn with this liquid corn remover the jabbing, stabbing pain of it stops, for all time.



Simple as A, B, C.

No corn, hard or soft, is too old or too deeply rooted to resist "Gets-It." Immediately it dries and shrivels, the edges loosen from the true flesh and soon you can peel it right off with your fingers as painlessly as you trim your nails.

Don't coddle corn pests. Don't nurse and pamper them. Don't cut and trim them. REMOVE them with "GETS-IT." Costs a trifle at any drug store. Mfd. by E. Lawrence & Co., Chicago.

ADVERTISEMENT

Epsom Salts  **Like Lemonade**

A few cents buys a handy package of "Epsonade Salts" which looks and acts exactly like epsom salts because it is real epsom salts combined with fruit derivative salts, giving it the taste of sparkling lemonade.

A tablespoonful in a glass of cold water whenever you feel bilious, headachy or constipated, will give you a splendid epsom salts physic without the awful taste and nausea. "Epsonade Salts" is the much talked of discovery of the American Epsom Association.

For what you pay in Rent you can buy a Home

$250 CASH *Balance Monthly*



If you own your own lot, we will erect for you a modern 4 or 5 room house like illustration for $250, balance in monthly payments. Erected in a week—painted two coats—all complete, windows, doors, hardware, etc. Other designs and sizes to choose from. Call at our office to see sample building erected on our lot. Catalog and prices upon request.

MANCHESTER MANUFACTURING CO.,
Grand 2050. 1210 S. Vandeventer Av., St. Louis, Mo. Delmar 3891.

$ BARNEY'S THE BIG DOLLAR-SAVING ARMY STORE OF ST. LOUIS $

Monday's Specials

FANCY BEET GREENS	FANCY TUNA FISH	California Peaches	Temtor Orange Preserves
No. 2 cans, selected tops, Monday, can,	15c value; light and dark meat—and think of it, 7-oz. net weight, can,	Halves; packed in their own syrup; a 35c value, No. 2½ cans,	Pure fruit and granulated sugar; no coloring; no preservation; extra big can. 1 lb. 14 oz., a regular 50c value,
3c	**5c**	**18c**	**19c**

SHOES Sturdy, hob nailed; reclaimed from Govt.; extra special **$1.98**

$12.00 Barker, wing-top laced Boot; very special. 18-inch, **$7.95**

Back From Italy TOO LATE FOR THE WAR

15,360 pairs of Shoes made for the Italian army. Just the thing for wet, cold weather. Price only..... $2.89 a Pair

Reclaimed Rubber Boots—made for U. S. Gov. A sensational value, pair, 98c

U. S. ARMY SHOES 10,000 pairs genuine U. S. Gov't Army marching Shoes; new goods; solid leather; worth double..... **3.95**

OFFICERS' SHOES Very stylish Shoes of the highest grade leather. Cost the Government more than double our clean-out price of..... **4.95**

ARMY LAST BOYS' SHOES Just 1200 pairs of extra fine Munson last Scout Shoes. Made by a leading manufacturer. Sold everywhere for $5.00 and more..... **2.89**

Comforts, made for the army, reclaimed ..... 98c up

$1.25 Wool Socks..... 59c

Ladies' Wool Sweater Coats; $6 value..... $1.98

Men's Army and Navy Wool Underwear; values to $3; per garments. Reclaimed..... 59c

Men's $2.00 Ribbed Union Suits, for Fall and Winter; all sizes..... 98c

Army Jersey Gloves; a 35c value; only, pair..... 9c

BOYS' CORDUROY AND WOOL PANTS A real $1.50 value; special Monday, **49c**



Men's leatherette wool-lined Vests; $6.00 value..... $2.95

Men's $2.00 Flannel Shirts; sale price 98c

$30 heavy corduroy, sheepskin lined, leather bound pockets. $14.75

Men's $4.00 Jersey heavy Sport Coats; sale price Monday.... $1.98

Moleskin Storm Coats, mackinawlined, fur collar..... $7.90

Army Overcoats; reclaimed; Monday sale price..... $4.95

Army Wool O. D. Shirts; reclaimed; sale price..... $1.98



GENUINE NASHUA BLANKETS Wool nap; extra large size; assorted colors. Per pair **$3.95**

ARMY BLANKETS New and Reclaimed **$3.95, $2.95, $1.95**

BARNEY'S **ARMY GOODS STORE** **713-719 Washington Open Saturday Till 8 P. M.**

St. Louis House Furnishing Co.—902 Franklin Av.

Winter Comes Early This Year

SEE OUR STOVES

Pick One Now—Pay Later

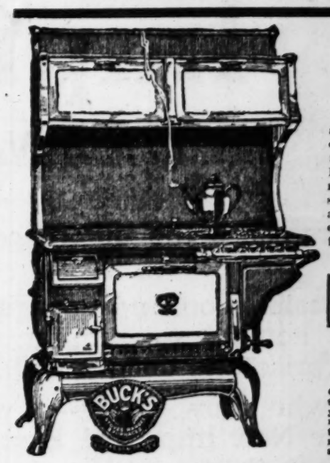
BUCK'S HOT BLAST HEATERS



Made by the famous Buck's Stove Company, these Heaters are strictly high-grade in every respect. Solidly built for severe service and designed to give the greatest amount of heat from the least fuel. Will burn the cheapest grades of coal. When properly regulated will keep fire from 24 to 36 hours. These Heaters are the most remarkable value on the market today and may be purchased on easy terms. In addition to the above we offer a complete line of Baker's Heaters, some as low as

$19.75

A LIBERAL ALLOWANCE ON YOUR OLD STOVE



Buck's Combination Ranges

These wonderful Ranges are selling at prices so low and terms so easy that they are within reach of every one. Easily the most convenient and satisfactory Range made. Burn coal, wood or gas as suits your convenience. Heat your kitchen with the same fuel that cooks your meals. Solidly built, correctly designed and beautifully finished—an ornament for any kitchen. We offer a complete line to choose from.

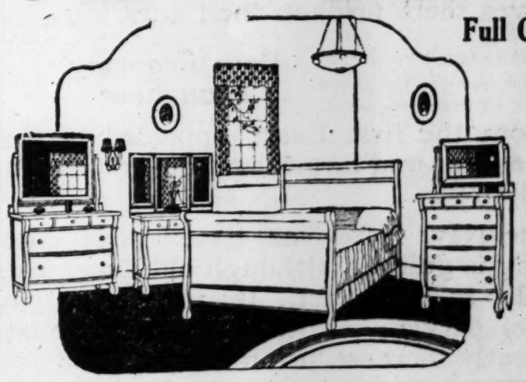
$5 Down Delivers One

Come in and see our Special Blue Enamel Combination Range..... **$87.50**

Perfection Oil Heaters

One of these handy little Heaters is just the thing for chilly Fall weather before you start your furnace. Burns oil, gives white heat almost instantaneously and is practically odorless. Heats an entire room in a jiffy; as low as..... **$6.75**





Full Colonial Four Piece Bedroom Suite

Exactly as illustrated. This attractive Suite is offered at the lowest price asked for Colonial Furniture in years. Genuine quarter-sawed oak, of the finest workmanship in both its construction and beautiful natural finish. Includes large comfortable bed, dresser, toilet table and chiffonier with roomy drawers that slide easily, and beautiful mirrors of heavy French plate. A truly remarkable value, especially at the rock-bottom price of

$148.50

Terms to Suit



Floor Sample Phonographs

We have a limited number of high-grade Phonographs that have been slightly used as samples. These instruments are perfect in every way, and carry our unconditional guarantee. Solidly constructed and beautifully finished in oak and mahogany. With 12 musical selections we offer them at the extremely low price of.... **$55.00**

$1.00 Delivers One

Special Sale

Odd Chiffoniers

These Chiffoniers are the result of selling incomplete bedroom suites, some of which sold as high as $300. They are of the highest quality in every respect, well made and beautifully finished in almost every style. To illustrate the values offered, the cheapest one in the lot marked at $18.00, is genuine quarter-sawed oak with heavy plate swinging mirror, a beautiful piece of furniture worth much more than we ask for it. Come in—see them; you will find one that will match your bedroom suite. Cheaper than building a box to store your clothes. These values cannot be duplicated.

Special $18 to $48

Terms to Suit

Congoleum Rugs

We are showing a complete line of these attractive Rugs at extremely low prices. Beautiful patterns and colors to suit your individual taste. See them Monday.

FREE One Record With Every Purchase of Five

H. J. GOEBBELS PRESIDENT
B. M. CORNWALL VICE PRESIDENT
R. B. CORNWALL SECRETARY
L. D. GOEBBELS TREASURER

ST. LOUIS HOUSE FURNISHING CO. 902-4 FRANKLIN AVE SECOND DOOR FROM CORNER

ALL GOODS MARKED IN PLAIN FIGURES

Second Door From Corner—The White Front Store

The POST-DISPATCH is the only St. Louis evening newspaper giving Associated Press news service.

It Is Here Today
See It—Ride in It

Think of a light, economical, moderate-priced car that does these things.

That is so fleet and smooth in its response to your will you are never conscious that it is a piece of machinery.

That is so easily operated you can guide it for hours through crowded city traffic or send it across country for a whole day's run without the usual fatigue to driver or passenger.

That is so reliable that attention with an oil can virtually constitutes its sole service requirement.

Such was the aim and such is the achievement—

the New and Improved ESSEX

Get a New and Joyous Thrill in Motoring

Old Essex drivers sense the difference as soon as they take the wheel.

Its speed and acceleration and endurance are known to them. Others may not be so familiar with these Essex qualities. Their surprise and delight will be all the greater.

But old owners who know the Essex will be charmed at the smoother way the New Improved Essex does the things that gives them pride in their cars.

More Economy Than Ever

From the first Essex appealed to men because it does what costlier and larger cars do and at small car cost in fuel, oil and tires.

The New Improved Essex adds gasoline mileage. Oil economy is greater, although old Essex cars averaged around 300 miles to the quart. Its tires often gave 10,000 to 15,000 miles of service. Now cord tires are standard equipment and greatly increase tire mileage.

Old Essex owners hardly understand how reliability could be increased. Many—hundreds in fact—report upwards of 30,000 and 40,000 miles of service, with incredibly small repair bills as judged by the usual requirements of motor car operation.

But the new improved Essex lengthens the period of that service. Simple and inexpensive ways to replace parts as they wear are provided. Thus the tight, squeak-free and rattle-free qualities and lively performance of the Essex when new, may be retained throughout the life of the car. And how long an Essex may be relied upon to serve, needs more years for proof than opportunity has yet provided.

A Better Car for Less Money

All the advantages of the original Essex are retained. The pride of ownership is greater. You can turn it in narrow streets. It finds room in small parking spaces. It is small and light and yet commodious, safe and comfortable.

The New Improved Essex expresses the new day meaning of refinement—of reduced weight—freedom from unnecessary bulk, and the finest mark of motoring luxury.

When Essex is considered, size and price do not mark the standard of car quality or value.

We want you to know that—a ride will prove it.

The Price Now Is $1375

Touring, $1375 Sedan, $2230 Roadster, $1375 Cabriolet, $1880

F. o. b. Detroit

ESSEX MOTOR CARS

Hudson-Frampton Motor Car Co.

ESSEX MOTOR CARS

Hudson and Essex Distributors

Salesrooms:
Locust and Leonard at Lindell Cut-Off

Service and Parts:
4517-4539 Delmar Bl., Near Taylor

The New Improved Essex Will Be Exhibited at Automobile Exposition, Oct. 15 to 22

Fendler Auto Repair Co., 137 Lemay Ferry Road

(880)

General News

ST. LOUIS POST-DISPATCH

General News

ST. LOUIS, SUNDAY MORNING, OCTOBER 9, 1921.

PAGES 13—20

RT FIVE

ESTRA TO GIVE ST CONCERT NOV. 6

er and Tschaikowsky Numers on Sunday Program at Coliseum.

first popular concert of the Louis Symphony Orchestra, will also be the first concert by the Orchestra this season, the occasion of the official welto the new conductor, Rudolph will take place in the Coliseum y, Nov. 6, beginning at 3:15 Subsequent "pop" concerts held at the Odeon. There 20 "pop" concerts during the

programs for the first four concerts, on the four Sundays t month, are:

y, Nov. 6, at the Coliseum:
m Tannhauser ..... Wagner
Movement, Larghetto... Beethoven
Symphony in D Major, No. 2, Op.

garian Dances ..... Brahms
No. 5, in G Minor; (b) No. 6, in D

Overture ..... Kroeger
Fantasy ..... Herbert
—Habanola ..... Frey
—Blue Danube ..... Strauss
The Year 1812 ..... Tschaikowsky

y, Nov. 13, at the Odeon:
mp and Circumstance .... Elgar

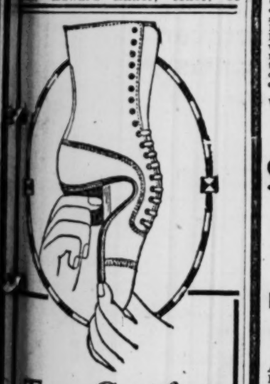
Arlesienne ..... Saint-Saens
Suite. II. Rhapsodie Mauresque. III. de Sclr. IV. March Militaire Fran-

to Lohengrin ..... Wagner
Second Hungarian Rhapsody... Liszt
, Helen Traubel Carpenter, soprano.

y, Nov. 20, at the Odeon:
to Ruy Blas, Op. 95.. Mendelssohn
Air on the G string (all first violins) ..... Bach
Minuet ..... Boccherini
Waltz from Third Movement of Symphony in E Minor, No. 5, Op. 64 ..... Tschaikowsky
violoncello and orchestra.
Suite ..... Henry Hadley
Allegro appassionata .... Saint-Saens
Fantasie ..... Popper
os. 1—L'Arlesienne ..... Bizet
Suite. II. Minuette. III. Adagietto. arillon.
to The Mastersingers of Nurem- ..... Wagner
. II. Max Steindel, violoncellist.

day, Nov. 27, at the Odeon:
Fantasie ..... Massenet
for violin in B Minor, No. 3. 61 ..... Saint-Saens
Allegro Non Troppo. II. Andantino Allegretto. III. Molto Moderato e Allegro Con Fuoco.
Funeral March of a Marionette.. Gounod
Tone ..... Grainger
Fire on the Shore ..... Grainger
—Les Patineurs (The Skaters)—
Slav ..... Tschaikowsky

list of soloists for the "pop" ts has been completed. At of the concerts, two soloists be heard. The list comprises Traubel Carpenter, soprano, Louis; Andre de Ribeaupierre, ist, of Cincinnati; Louis Cornell, ist, of Boston; Alice Moncrieff, alto, of New York; Doris Kes- soprano, of St. Louis; Elmore ick, tenor, of St. Louis; Grace er, soprano, of New York; Mol- Margolies, pianiste, of Philadel- Emma Patton Hoyt, so- , of Chicago; Thelma n, contralto, of St. Edward Baker, tenor, of St. Louis; Lily Hartwig, soprano, of St. Louis; Ruth Orcutt, pianiste, of St. Louis; Michel Gusikoff, concertmaster of the orchestra; H. Max Steindel, cellist of the orchestra; Ferdinand Steindel, pianist, of Chicago; John B. Miller, tenor, of Chicago; Cecil Burleigh, composer-violinist, of New York; Edna Gunnar Peterson, pianiste, of Chicago; Mme. Ida Delledonne, harpist of the orchestra; Mrs. H. M. E. Pasmezoglu, soprano, of St. Louis, and Willard McGregor, pianist, of St. Louis.



True Comfort Awaits You

Here, in the good-looking Cantilever Shoe, a delightful comfort awaits every woman's foot.

The cantilever arch is flexible not stiff as in ordinary shoes. This flexibility of the shank has two great values:

The foot arch is gently and comfortably supported whether you walk or stand, thereby relieving fatigue.

The muscles and ligaments, which nature has placed in the foot to hold up the small bones that form the arch, are permitted free movement. Exercise strengthens them and prevents or corrects weak or fallen arches.

Cantilever Shoes come in the walking heels, medium toe and shape, which are in such good style today. There are lower heels and wider toes for those who prefer them. Popular leathers—Kidskin or calf, either brown or black, add to the desirability of these shoes.

But above all is the wonderful cantilever comfort, which makes walking so much easier, takes off the fatigue out of work, gives patience in standing, and which protects your general health by keeping the feet in good condition.

Shoes and Oxfords for Men and Women

Cantilever Shoe Shop

516 Arcade Bldg.
Olive and Eighth, St. Louis, Mo.
Hours 2 to 11
Widths AAAA to EE
Send for Free Cantilever Booklet

ESSEX MOTOR CARS

o 22

GOLDMAN BROS. ARE AGENTS FOR BUCK'S AND COLE'S STOVES



COLE'S New 1921 Model HI-OVEN RANGE (With Ashpan)

$62.50

$5 Cash, $5 Per Month

No Stooping

Get a Blue Bird Dinner Set Free With Your "Cole's"

New Features of Cole's High-Oven Range, 1921 Model

Enameled oven door panel, one-piece cast front, large oven, hot-blast draft, lift key plate, large ash pan, plain sanitary castings, new style firepot. No high-oven flange at double the price can equal this wonderful Range. Makes cooking a pleasure, gives cheer and warmth to the whole household—quick baker and heater. Will pay for itself in the saving of your fuel in a year's time. Will heat one to three rooms. You need never stoop while baking. Absolutely guaranteed.

Goldman Bros. Are Sole Agents on Olive Street for the New 1921 Model

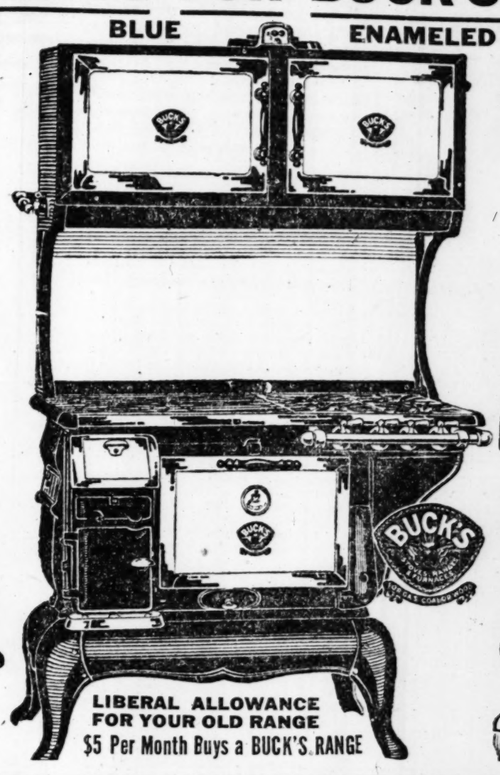
COLE'S Hot Blast Heater

$2.00 Per Month



Do not fail to see this exceptionally fine Hot Blast Heater. It will pay you to take advantage of our low prices and easy terms. Remember—you will receive a Blue Bird Dinner Set Free.

BLUE ENAMELED



LIBERAL ALLOWANCE FOR YOUR OLD RANGE

$5 Per Month Buys a BUCK'S RANGE

$3 PER MONTH BUYS A BUCK'S Heater



See our Big Line of Buck's Heaters—it will pay you. Low prices and easy terms.

$1 Per Month Buys a St. Louis Hot Blast



$19.75

$1 PER MONTH

The most remarkable Heater ever made. Burns coal siftings, coke, coal, lignite, coke or wood—has air-tight bottom draft—will cut your coal bill in two. See it by all means. No Heater at $30 or $35 is its equal. Remember our great free offer.

$585 Complete PLAYER OUTFIT, $395



We want you to have only the best and our most rigid guarantee is behind every Piano and Player-Piano that we sell. Come and see this beautiful new department and you will be convinced. In order to introduce our new and beautiful Player-Piano Department we herewith make what is the most wonderful offer ever presented.

We Charge No Interest

Terms: $10 Each Month

FREE With This Wonderful 88-Note Player-Piano

1 beautiful Parlor Lamp, in blue, gold or old rose; 1 silk or velour Piano Scarf—any color; 1 piano-player Bench; 12 newest Q. R. S. Player Rolls—$585 value. This wonderful 88-note Player-Piano on Special Sale, complete, with our great free offer.

GOLDMAN BROS. *GIVE THIS* BEAUTIFUL "BLUE BIRD" DINNER SET FREE

With Every Purchase of $10 or Over, Either on Cash or Credit Purchases

This wonderful new creation in a Blue Bird Dinner Set will lend a tone of refinement to any table. We have a limited number; get one absolutely free while they last—at Goldman Bros., Olive near 11th.

FREE

$1 PER MONTH BUYS THIS MASSIVE "Brassold" Bed Outfit

$29.75 COMPLETE



At Goldman Bros. $40 Bedroom Outfit

$29.75

Think of it! A genuine "Simmons" Brassold Bed, a fine Mattress and a heavy all-iron Spring—regular $40 value, all complete for $29.75. We have just received a special shipment of these beautiful "Simmons" Brassold Beds and we are offering them at a very low price in order to dispose of them quickly. To make this offer doubly attractive we are including a fine mattress and a heavy sanitary all-iron spring. This is, indeed, a rare opportunity, and if you are thinking of refurnishing your room it will surely pay you to attend this great sale. Remember—$1 per month buys this outfit. Remember our great free Dinner Set offer. Remember Goldman Bros., 1104-08 Olive St.

$1 *Cash Buys a CONGOLEUM RUG.*



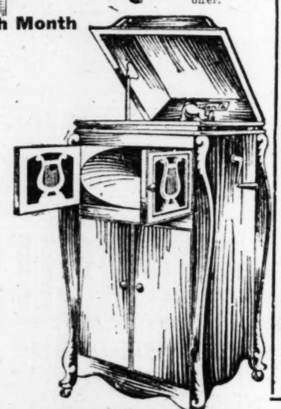
Genuine Gold Seal

These are no imitation Congoleum Rugs, but are genuine CONGOLEUM RUGS. Look for the CONGOLEUM SEAL—these Rugs are full size, two-piece 9x12, and come in the most beautiful patterns suitable for living room, dining room or kitchen. Extra heavy quality, and worth considerably more than we here ask. On Special Sale.

$9.75

$95 "Sidonia" Phonograph

$69.75

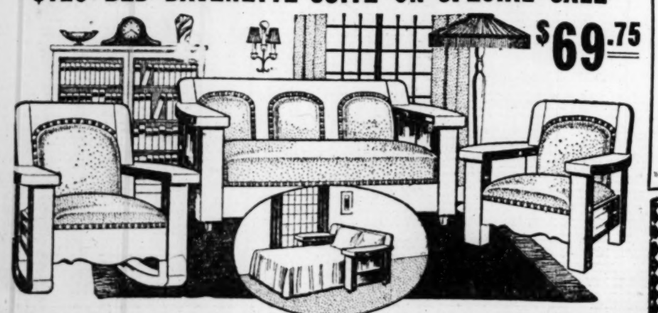


FREE! With every Sidonia Phonograph—12 up-to-date selections.

$1 PER WEEK BUYS IT

A larger and more beautiful Phonograph—for less money. Equal in size to those priced $25 to $50 higher elsewhere. Has size, quality, tone, durability. Has oval tone chamber, which reproduces as clear as a bell—absolutely no rasping noises—built on principle of human mouth and throat—wonderful invention that has baffled phonograph makers for years—absolutely guaranteed. We do not charge interest. Cash or easy terms made to suit you..... **$69.75**

$125 BED DAVENETTE SUITE ON SPECIAL SALE



$69.75

Take this beautiful three-piece Davenette Suite, for instance—solid quarter-sawed oak. Could you select anything more beautiful or useful for your home? Why not have one in your home when you can buy such values as we here show on such easy terms? Remember our free offer with your purchase—easy terms to suit you..... **$69.75**

Come in and Hear the October Vocalion Records

"Emaline"—Fox Trot; "In My Tippy Canoe"—Waltz. **85c**

"Bring Back My Blushing Rose"—Second-Hand Rose." **85c**

Special Pro-Lino Sale

We quote a special price on this heavy Pro-Lino. See our large line. Special price, per square yard, for this sale.



69c

Whole Rooms Covered on Terms to Suit.

Q. R. S. Player Rolls. Visit our Player Roll Dept. We have all the latest hits.

Announcement

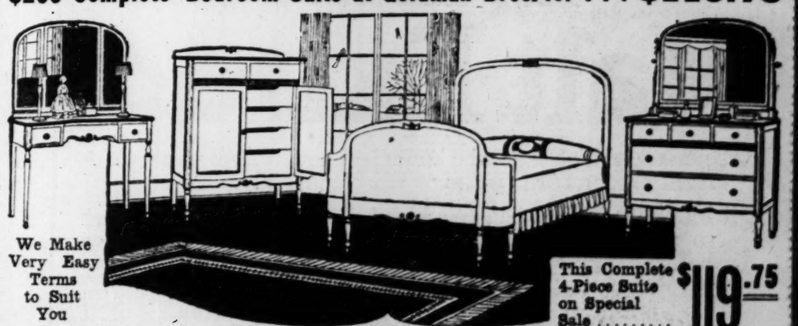
Goldman Bros. carry a complete Line of Aeolian Vocalion Phonographs

The Aeolian Co., makers of this fine Phonograph, place it in the same class as a high-grade musical instrument as their celebrated Steinway piano.

See our special Aeolian-Vocalion Phonograph leader. Easy terms to suit you.

$110

$200 Complete Bedroom Suite at Goldman Bros. for . . . $119.75



We Make Very Easy Terms to Suit You

This Complete 4-Piece Suite on Special Sale **$119.75**

ATTEND THIS WONDERFUL SALE OF BEAUTIFUL BEDROOM SUITES AND YOU WILL SAVE FROM 25 TO 40 PER CENT ON YOUR PURCHASE. One Suite is more beautiful than the other—Colonial, William and Mary, Queen Anne, Louis XVI, in any finish. Remember our great free Dinner Set offer—we will make terms to suit you. Remember Goldman Bros., 1104-08 Olive St.

Goldman Bros. Accept Liberty Bonds at Their Full Value

We consider 30, 60 and 90 days' time as cash. We give you 10% discount, the same as if you paid the money in advance.



WE SELL FOR CASH OR CREDIT. 30, 60 or 90 DAYS CONSIDERED CASH

GOLDMAN BROS

1104-6-8 OLIVE STREET

If You Live Out of St. Louis PAY US A VISIT

We Sell for Cash or on Easy Payments. No Matter Where You Live

WE PAY THE FREIGHT

TO YOUR TOWN ON ALL PURCHASES

We Make Special Easy Terms on Complete Home Outfits as Low as $5 Per Month

Republican Women to Meet.

The Woman's Republican Organization of the Twenty-eighth Ward will meet at the Cabanne Branch Library at 10:30 a. m. Wednesday. Mrs. C. W. Swingley, committeewoman, will preside.

Gold Filled Watch Chains

Warranted 10 Years

48 CENTS Reduced from **$2.00**

The greatest offer ever made. A Gentleman's 14K. Gold-Filled Waldemar Watch Chain at 48 cents each. Every link is hard soldered and cannot break. Guaranteed to wear ten years. Every chain will be sold with the distinct understanding that the money will be promptly refunded if watch chains equal in style, finish and quality can be purchased elsewhere for less than $2.00. Heavier chain, $3.50 value, for $1.00. Mail orders filled, 5 cents extra.

Goldman & Cuquet Jewelry & Optical Co.
609 Locust St.

DOUBLE CENTENNIAL AT THE NORTH SIDE Y. M. C. A.

A double centennial celebration will be held Tuesday evening by the North Side Y. M. C. A. in their assembly hall at Grand and Sullivan avenues. The program will begin at 8 o'clock.

The two anniversaries are the admission of Missouri to the Union as a state, and the birth of Sir George Williams, founder of the Young Men's Christian Association. The speakers will be J. H. Banks, secretary of the State Committee, Missouri Y. M. C. A., and Charles M. Hay. A picture of Sir George Williams will be unveiled by L. Boeger, chairman of the Committee of Management at the North Side department. It is the gift of the committee. There will be music by the North Side "Y" orchestra.

Richard Strauss to Arrive Nov. 21.

A large reception committee will welcome Richard Strauss, noted composer and painist, to St. Louis when he arrives Nov. 21 for his concert at the Odeon with Elizabeth Schumann, soprano, and Mishel Piastro, violinist, on that evening.

Gray Hair Falsely Proclaims Her Age

She had been using other toilet articles regularly to retain her youthful charm and loveliness. She now justifiably conquers this false indication of age with harmless "Brownatone" as thousands of others have done.

"Brownatone" quickly tints gray, faded, or bleached hair to distinct, natural shades of brown or black and will make you look years younger.

Odorless, greaseless and guaranteed absolutely harmless. Used easily at home. Applications are only required at intervals of from 4 to 6 weeks, depending on hair growth.

Sold and recommended by drug and department stores everywhere. Two colors, "Golden to Medium Brown" and "Dark—Brown to Black", 50c and $1.50 sizes.

Sample bottle, with easy, complete directions, sent direct on receipt of 10c for postage, packing, and war tax.

THE KENTON PHARMACAL CO.
606 Coppin Building
Covington, Kentucky, U. S. A.
BROWNATONE



FINE INDIAN SUBJECTS IN MUSEUM EXHIBIT

Collection Includes St. Louisan's Composition, "The Ceremony of the Rabbit Hunt."

The annual exhibition of American paintings, which is on view at the City Art Museum, includes a comprehensive showing by the leading figure painters of the country. Among the numerous figure subjects contained in the collection, none strike a more original or distinctly American note than those contributed by artists who work in the primeval, old-world atmosphere of Taos, New Mexico. Paintings by O. E. Berninghaus, Ernest L. Blumenschein, E. Irving Couse and Walter Ufer represent in the present exhibition the work of this group of painters which has elected to preserve in art the aspects, manners and customs of the American Indian.

O. E. Berninghaus, well-known St. Louisan, who paints at Taos during the summer, shows a composition full of spirited action, called "The Ceremony of the Rabbit Hunt." It represents one of the vivid, colorful Indian ceremonials of the chase which are being forgotten in the march of progress. A band of mounted Indians, galloping over the mesa, is encircling the quarry, which finds scant shelter in the meager sage brush. The subject is one which has allowed Berninghaus to display to full advantage his knowledge of the anatomy of horses.

Spiritual Note in Painting.

The painting by Walter Ufer is equally impressive in its fidelity to nature, but this realism does not deprive it of a deep spiritual significance, the key to which is furnished by the title, "Hunger." The picture shows the heads and shoulders of three Indian converts as they bow in attitudes of humility before a grotesque crucifix which hangs upon a rough, bare, adobe wall. The obvious inference is that the supplicants are praying for relief from famine, but beyond this superficial meaning the artist has indicated in the crudely fashioned religious symbols and the abject faith which they have inspired a feeling of spiritual poverty and hunger which is the real theme of the picture.

The contribution of Ernest L. Blumenschein, a vividly colorful composition, entitled "October," lacks both the stark, bald realism and the spiritual significance of Ufer's canvas. It seeks, instead, to justify by a boldly contrasting color scheme and a decorative, imaginative treatment. The solitary figure of an Indian girl occupies the foreground, her dark blue robe in sharp relief against the brilliant yellow, orange and green tones of the foliage background. The artist has not concerned himself with the actualities of the scene before him, but has created, by charming color harmonies and contrasts and imaginative drawing, a fairylike land of unreality peopled by a race of aborigines. The lone figure in the foreground is emphasized with a richness and depth of color that recalls certain of the compositions of the Spaniard Zuloaga.

The canvas by E. Irving Couse, entitled "Mysteries of the Stream," presents the Indian in a philosophic role. The painting depicts an Indian man and boy gazing in rapt contemplation at the surface of a small mountain stream as though mystified by the phenomenon of the sparkling water. The landscape background of rocks and mountainside is rendered in vibrant, but subdued tones of pinks and greens.

Other Notable Figure Subjects.

Aside from these contributions by the Taos colony, there are many other notable figure subjects in this year's collection. Childe Hassam shows a canvas of heroic proportions called "April," which, though possessing the rich, vibrant color characteristic of his work, has been criticised as lacking in drawing. Jerome Myers, whose group compositions have an individual air, is represented this year by "The Open Air Service," a picture of a religious meeting in a public park. In its vivid and relentless characterization, verging upon caricature, and its insistence upon small by-play, it calls to mind the work of Hogarth. "Field Marshal Earl Haig," by John C. Johansen, though from its title ostensibly a portrait of the English General, is in reality a study of the interior of a stately London house, the high ceilings and huge gray panels of which dwarf the small figure.

An interior by Lilian W. Hale, entitled "Nancy and the Map of Europe," is marked by soft, tapestry like tones, variegated by the subdued colors of a large map which occupies most of the background. George Luks shows a figure composition in characteristic vein, called "The New Year's Shooter." Like all Luks' work it exhibits breadth of treatment, combined with a superficial carelessness of execution which rather accents than impairs the vigorous characterization. Studies of figures by Edward Dufner, David Ericson, Robert Henri, Leopold Seyffert and Lillian Genth, show an interesting variety of treatments.

The collection is scheduled to remain on view at the Museum until Oct. 25.

Joint Prayer Service Nov. 11.

A service of prayer for the success of the conference on limitation of armaments at Washington, D. C., will be held on the date of the opening of the conference, Nov. 11, at 11 o'clock in the morning at the Second Baptist Church. The deacons of this church have voted to invite three neighboring congregations, Second Presbyterian, Episcopal Church of the Redeemer, and St. John's Methodist, to join in the service of prayer.

YOM KIPPUR BEGINS TUESDAY

Jewish Day of Atonement Is One of Fasting and of Memorial.

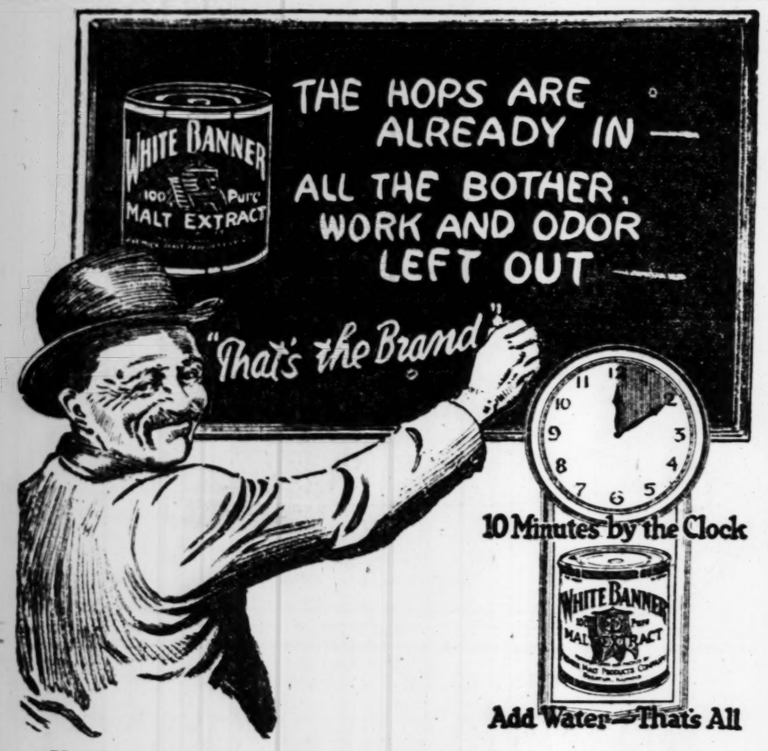
From sunset Tuesday until sunset Wednesday Jewish people everywhere will gather for the observance of Yom Kipper, or the Day of Atonement. A traditional observance on this day has been fasting.

The public service of the Day of Atonement begins at sun-down with a prayer-melody, known as Kol Nidre ("all vows"). Throughout the whole day following the service is continuous. The day-long service culminates in the Ne'ilah service, in which forgiveness is besought for all mankind. A memorial service is also a feature of the day.

Evangelical Campaign Planned.

An invitation is being extended to all Evangelical Sunday schools in the city to join in a general campaign to increase attendance and enrollment. The committee formulating plans consists of John W. Mueller, John J. Niemoeller and F. William G. Moeller, all of St. Peter's Evangelical Sunday School.

Refrigerating and Ice Mak Machinery Manufacturer desi representation in this territ for sale of Ice Machines up to tons capacity. Address K-367, Post-Dispatch



You can spare ten minutes most any time. That's all the time it takes with Hop Flavored White Banner Malt Extract.

Why bother boiling hops—with the inevitable smell and fuss?
Why chance a failure, when results are so certain this way?
You just add water—that's all—to

White Banner
Hop Flavored
Malt Extract

Experienced malsters, who know just how, put in exactly the right amount of hop flavor when they make the extract.

It makes the use of this reliable, *known quality*, Malt Extract so perfectly *simple*. Results are even better than ever before.

100% Pure

Nothing could be purer than White Banner. Made of the fullest, richest barley. Malt Flavored with the finest Oregon Hops. No product, less perfect, is good enough for *us* to make, or for *you* to use.

Get some White Banner Hop Flavored Malt Extract today. *Insist* on having it.

Sold by All Grocers, Druggists and Delicatessens

Manufactured by Premier Malt Products Co., Decatur, Ill.

PREMIER SUPPLY CO.

19 South Third Street, St. Louis, Mo.

Warmth *by the* Pound

Here are sweaters sold on an old, old plan; fine wool put on the scales, weighed, and sold to you "by the Pound."

TRY something *new*, and yet old, in buying your warm clothes for this winter's work and play. Buy sweaters of fine, soft wool — "*by the pound.*" Your great-grandparents bought that way—and got honest value. Now *you* can do it—and get just as honest value. Ask for JERSILD—the sweater sold by the pound.

And then be comfortable as you've never been, before. For these are *big* sweaters—blanket-like for warmth—yet so soft and easy to every motion of your body that you can roll one into a ball with your two hands. They're knit very carefully for perfect fit, and then finished by the skilled fingers of Danish knitters—so that they wear through the work and play of many winters.



This is our new PINKERTON COAT

Plenty of warmth for out-door sports or work and enough "style" for IN-DOORS.

Closely, finely woven of finest wool; "BY THE POUND." In gray, brown, green, black, "heather" mixtures, and combinations.

Choose coat, "pull-over," or belted models—in every variety of good style, and every pleasing color and combination. The JERSILD DEALERS, in your town, will be advertising them. Watch for their ads—or write to us for their names.

JERSILD SWEATERS

made by the JERSILD KNITTING COMPANY
Neenah - - - - Wisconsin



JERSILD SWEATERS *are made to outwear their wearers*

ADVERTISEMENT

MPLES CURED SIMPLE REMEDY

h Discovery of Treatment Which ly Used at Home Is Causing ms, Acne and Blackheads to Dis- Like Magic.

ny person can be quickly and easily ed of pimples and unsightly skin ditions by taking advantage of the overy of a famous Kansas City ist.

A simple treatment, for clearing the plexion, which may be used at home described in a new booklet which is now being sent free to readers of this paper. The booklet has been written by a scientist, one of the best chemists in the country.

This booklet shows how you can clear your skin and keep it soft, smooth and healthful at a trifling expense. Methods of treating acne, reducing large pores, eliminates blackheads, oily and shiny skins, etc., are fully discussed. A booklet is absolutely free to readers who should write for your copy before the edition is withdrawn. Just send your name and address to the Marquet Laboratories, 1020 Keystone Building, Kansas City, Mo. A postal card will do—and the booklet will be mailed immediately.

Found in the suburbs is offered through Post-Dispatch Wants.

THE RELIABLE

IFY

The QUA Deserv

$5 Down THE Sarola



ALONE In Its Class

We want you to make us prove this—come in and let us demonstrate it to you. We will gladly play your selections on this master Phonograph so that you can see for yourself that it is indeed the Phonograph supreme, as is evidenced the highest quality reproduction—a cabinet design of rare beauty that is truly magnificent and TONE that will hold you spellbound with its crystal bell-like quality. You cannot begin to enjoy a splendid Phonograph the Sarola until you come in and see and hear it. Regardless critical you may be—we know that the Sarola will ultimately satisfy you in EVERY

Model "G" Sarola

As illustrated; artistic Queen Anne design. Made of genuine mahogany and solid walnut, perfectly proportioned and fully constructed. A superior value

Model "S" Sarola

Handsome Queen Anne design. Measures 47½ inches high, 20 inches wide, 22½ inches deep. Splendidly constructed, genuine mahogany and solid Amer



If You Want the BE HI-OVEN RA BUY A LEONAR

Leonard Hi-Oven Coal and Wood Range Specially Priced at..... $58.50

Leonard Hi-Oven Combination Gas, Coal and Wood Range Specially Priced at..... $96.00

OUT-OF-T MAIL ORD Given Prompt and Attention

ADVERTISEMENT

PLES CURED SIMPLE REMEDY

Discovery of Treatment Which Easily Used at Home Is Causing Acne and Blackheads to Dis- Like Magic.

person can be quickly and easily of pimples and unsightly skin by taking advantage of the ery of a famous Kansas City

simple treatment for clearing the ion, which may be used at home, ibed in a new booklet which is being sent free to readers of this The booklet has been written by, dy, one of the best chemists in ntry.

booklet shows how you can clear skin and keep it soft, smooth utiful at a trifling expense. Meth- for treating acne, reducing large pores eliminates blackheads, oily and skins, etc., are fully discussed. As booklet is absolutely free to readers, ybody write for your copy before the is withdrawn. Just send your name address to the Margot Laboratories, Keyser Building, Kansas City, Mis- A card will do—and the booklet be mailed immediately.

ms in the suburbs is offered Post-Dispatch Wants.

211 COURSES OFFERED THIS YEAR AT ARKANSAS UNIVERSITY

FAYETTEVILLE, Ark.—The total number of courses offered at the University of Arkansas this fall has been increased over last year by more than 10 per cent. Two hundred and eleven courses are offered this year, compared with 191 last year.

The College of Arts and Sciences leads in the number of courses with 116. These do not include courses in athletics, physical education for women or military science, although the nine courses in these subjects nominally fall under this head. Individual lessons in piano, violin and voice also are not included.

The Engineering College stands second in number of courses with 25. Agriculture comes third with 32 courses, including home economics, and the College of Education offers 16 courses.

ADVERTISEMENT.

The Perfect Flesh Reducer



Blanche Arral, Noted Opera Singer, Takes Off 34 Lbs. by Drinking Tea

Prepared from Japanese Herbs. NO DRUGS — NOT INJURIOUS TO HEALTH— NO DIET — NO EXERCISE.

Boiled and used same as ordinary Tea. Also in Tablet Form. Send 4c Stamp for 44-Page Booklet. This Firm Has No Agents.

Arral's Tika Tea Co., Dept. 11, 500 Fifth Av., New York.

ROUGH DRY 10c per Lb.

10 Trucks at Your Service

METROPOLITAN LAUNDRY

Delmar 4512 — 4440 OLIVE — Forest 313 or 2901

NERVE BLOCKING or Conductive Anesthesia

As practiced by many modern dentists today, I believe to be the greatest means of eliminating pain during what was once considered a painful ordeal in a dentist chair, such as grinding, extracting, filling and crowning sensitive teeth, and many other heretofore considered painful operations.

Nitro Oxide and Oxygen Gas Administered If Desired.



Nervous People Receive Careful Attention

DR. H. E. DOWELL DOES DENTISTRY WELL

SEVENTH AND OLIVE, S. E. Corner, Over Sandperl's. Entrance on Seventh St. Hours: Daily 8 to 6; Sunday, 9 to 12.

WE SELL

AMERICAN BEAUTY IRONS, 25c PER WEEK

909 Pine St. **SMISSMANS ELECTRIC CO.** Olive 5158 Central 708

We Prepay All Shipping Charges on Out-of-Town Orders

THE RELIABLE — S.E. COR. 8TH. & FRANKLIN AVE

IF YOU VALUE SAVINGS

The Following Exceptional Offerings in QUALITY FURNITURE Deserve Your Utmost Consideration!!!

THE $5 Down **Sarola** $1 Weekly



ALONE In Its Class

No Other Phonograph Can Compare With the SAROLA Regardless How High the Price

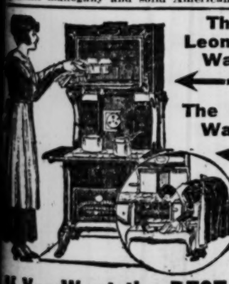
We want you to make us prove this statement—come in and let us demonstrate the Sarola to you. We will gladly play your favorite selections on this master Phonograph for you, so that you can see for yourself that the Sarola is indeed the Phonograph supreme. In the Sarola is evidenced the highest quality of construction—a cabinet design of rare beauty—a finish that is truly magnificent and TONE that will hold you spellbound with its crystal purity and full-like quality. You cannot begin to realize how splendid a Phonograph the Sarola is until you come in and see and hear it. Regardless how critical you may be—we know that the Sarola will ultimately satisfy you in EVERY respect.

Model "G" Sarola $125

As illustrated; artistic Queen Anne design. Made of genuine mahogany and solid walnut, perfectly proportioned and skillfully constructed. A superior value at $125.

Model "S" Sarola $95

Handsome Queen Anne design. Measures 47½ inches high, 20 inches wide, 23½ inches deep. Splendidly constructed of genuine mahogany and solid American walnut.



If You Want the BEST in a **HI-OVEN RANGE** BUY A **LEONARD!**

Leonard Hi-Oven Coal and Wood Range Specially Priced at..... $58.50

Leonard Hi-Oven Combination Gas, Coal and Wood Range Specially Priced at..... $96.00

Leonard Hi-Oven Ranges are known everywhere for their superior qualities—they are the result of long and careful research and experimenting on the part of the manufacturer and represent the best achievement in high-oven ranges. This Range has the high oven that eliminates the stooping and back-breaking when you are baking. The Leonard Hi-Oven Range throws sufficient heat to keep three rooms warm and cozy with the same fuel that does the cooking and baking. This feature means a substantial saving in fuel. Leonard Hi-Oven Ranges actually take the "ake out of bake"—can be had in combination coal and gas, or coal and wood—several models to select from. Very special values are featured for the following week.

WE ARE EXCLUSIVE ST. LOUIS REPRESENTATIVES



A RELIABLE Merchandising Triumph!!

$175 THREE-PIECE DAVENETTE SUITE JUST AS PICTURED, FOR ONLY..... $98

Here is without question, the most remarkable value in a Davenette Suite you have ever been privileged to buy—a Suite, if priced from a standpoint of quality, construction and appearance, would be marked $175.00, but due to our policy of "Selling on the same basis that we buy," it is priced at only $98.00. This handsome, massive Suite is sturdily constructed and includes a davenette which upon a moment's notice can be converted into a full-sized, roomy and extremely comfortable steel bed. In this way this Suite answers a two-fold purpose—that of a bedroom and living room suite of davenette, armchair to match.



THIS $225 QUEEN ANNE BOW-END BEDROOM SUITE $124

A value in a Bedroom Suite that stands pre-eminent in all St. Louis. One of the most beautiful Suites you've ever before laid eyes upon, and at our low price of $124.00, it is indeed a value that again demonstrates RELIABLE incomparable value-giving. Finely constructed of genuine mahogany—bow-end bed is full-sized, the drawers being large and roomy, and chiffonette has three large enclosed drawers and two open trunk drawers—exquisitely finished. This Suite (dressing table excluded) is offered at the extremely low price of.....



$275 MAGNIFICENT 8-PIECE QUEEN ANNE DINING-ROOM SUITE $135

A remarkable value in a Dining-Room Suite that combines handsome appearance, elegant finish and splendid construction—a Suite that will add immensely to the appearance of your dining room, and is sure to meet the approval of all those who take pride in having a home beautiful. Suite is finely constructed in the graceful Queen Anne Period design, in handsome Adam brown mahogany and American walnut finish and consists of 60-inch buffet, extension table (round or oblong) and six splendidly constructed, full leather-seated, high cathedral-back chairs. The price at which this exquisite Dining-Room Suite is quoted reflects forcibly our underselling ability.....

SUBSTANTIAL SAVINGS IN Quality RUGS



$27 Handsome Seamless 9x12 Ft. Brussels Rugs In choice patterns; priced very specially at $16.80

$58 Beautiful All-Wool AXMINSTER RUGS Size 9x12; come in very effective designs and patterns and are indeed extraordinary values at our extremely low price of $39.00

Special Offer!

$42 BED, SPRING AND MATTRESS All Three Pieces for $24.50



This sensational offer will certainly be given big response—for $24.50 you are offered a Bed, Spring and Mattress, regular $42 value. This outfit consists of heavy continuous 2-inch post Bed, Vernis Martin finish—20-year guaranteed all-steel link fabric Spring and 50-pound full blown cotton felt Mattress, art ticking. The quantity of these outfits is limited, and the low price named will sell them rapidly, so we advise early selection.

$34.75 HOT-BLAST HEATER $19.80

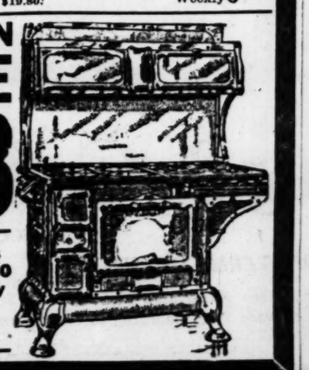


$1 Weekly

Cold wintry days will hold little fears for the home that is equipped with one of these dandy HOT BLAST HEATERS—they'll actually make you "forget" the Winter. Airtight downdraft Hot Blast Heater that holds fire 24 hours. Consumes but a small amount of fuel, as it burns its own smoke. Indeed, a noteworthy value at $19.80.

$175 ALL-BLUE PORCELAIN COMBINATION RANGE $98

This Range excels in its cooking and baking qualities as it does in value, at our extremely low price quoted. All-blue porcelain combination Range as pictured here—excellent cooker and baker; burns gas, coal or wood; has 18-inch oven, 4 gas and 4 coal hole cooking surface; neatly trimmed and is constructed in such manner that lifelong service is assured. Obtainable at THE RELIABLE for only....



OUT-OF-TOWN MAIL ORDERS Given Prompt and Efficient Attention!

THE RELIABLE COMPLETE HOME FURNISHERS

Terms of $1.50 Weekly Pays for It!

THE BIG STORE at S. E. COR. 8th and FRANKLIN

"American Beauty" ELECTRIC IRON

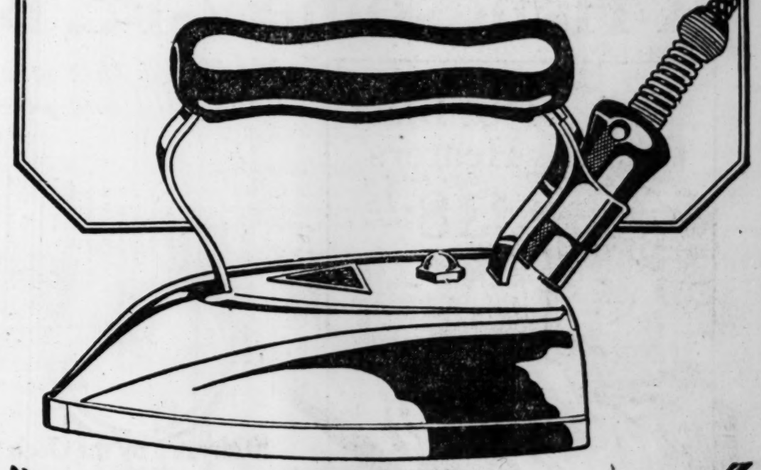
The best iron made

In this iron you get the same satisfactory service after years of use as upon the day you purchase it. Its sturdy construction assures the utmost in reliability and durability, and it costs only a trifle more than ordinary electric irons.

Manufactured by

American Electrical Heater Company, Detroit

Oldest and Largest Exclusive Makers. Established 1894.



Sold by Dealers and Electrical Companies Everywhere.

63

THE AMERICAN BEAUTY IRON IS SOLD BY

THE UNION ELECTRIC CO.

12th and Locust Streets — Six Offices in the County

ADVERTISEMENT. ADVERTISEMENT.

What Kind of Blood Have You?

Thin, Pale and Watery—Keeping You Weak, Nervous and Run-Down—or Rich, Red, Healthy Blood With Plenty of Iron in It to Give You Strength, Energy, Power and Endurance

Physicians Say Iron Is Red Blood Food

How Nuxated Iron—Master Strength-Builder of The Blood—Helps Give Renewed Strength and Energy to Men and Puts Roses Into The Cheeks of Women.



Plenty of iron makes rich, red corpuscles like these. | Highly magnified drop of blood of anaemic woman, showing lack of healthy, red corpuscles.

If you tire easily, if you look pale, haggard and worn, if you feel generally weak, nervous and run-down it would probably astonish you to look at a drop of your own blood under a powerful microscope and compare it with a drop of pure, healthy blood—rich in iron. Actual blood tests show that a tremendously large number of people who are weak and ill lack iron in their blood and that they are ill for no other reason than lack of iron. Iron deficiency paralyses healthy, energetic action, pulls down the whole organism and weakens the entire system.

There are thousands whose bodies are ageing and breaking down at a time when they should be enjoying that perfect bodily health which cries defiance to disease simply because they are not awake to the condition of their blood. By allowing it to remain thin, pale and watery they are not giving the natural life forces of the body a chance to do their work. Yet others go through life apparently possessing, year after year, the elasticity, the strength and the energy of earlier days. Through their bodies courses the energy and power that comes from plenty of red blood—filled with strength-giving iron. Iron is red blood food and organic iron—Nuxated Iron helps to build up the red blood corpuscles and give increased power and endurance.

For want of iron you may practically be an old woman at from 30 to 35, weak, downhearted and "all fagged out." You may be in such a highly nervous irritable state that you "go all to pieces" on the slightest provocation, while at 50 or 60 with good health and plenty of iron in your blood, you may still be young in feeling and so attractive and full of life as to defy detection of your real age.

It's not always the youngest woman that is most sought after—there is an indescribably alluring fascination in the rosy cheek, the inviting lips and sparkling eyes of a woman whose blood is filled with iron. You may be afflicted with iron starvation of the blood and not know it, just as thousands of other women are.

It is said that about one person in three in America today suffers more or less from malnutrition—lack of nourishment, which is caused not by lack of food, but in many cases, by lack of sufficient iron in the blood to enable you to get the strength and nourishment out of your food. Indoor life, over-eating and modern methods of cookery are stopping the iron from the blood of hundreds of thousands of women.

To make up for the great loss of iron caused by the life men and women of today are compelled to lead they should eat more such iron-containing vegetables and fruits as spinach and baked apples and take organic iron like Nuxated Iron from time to time to help enrich their blood and revitalize their worn-out, exhausted nerves.

Nuxated Iron represents organic iron in such a highly condensed form that one dose of it is estimated to be approximately equivalent (in organic iron content) to eating half a quart of spinach, one quart of green vegetables or half a dozen apples. It's like taking extract of beef instead of eating pounds of meat.

Over 4,000,000 people annually are using Nuxated Iron. It will not injure the teeth nor disturb the stomach. It often increases the bodily and mental vigor, strength and endurance of weak, nervous, run-down folks in two weeks' time. Your money will be refunded by the manufacturers if you do not obtain satisfactory results. Beware of substitutes. Nuxated Iron contains iron only—copper in liquid form, always look for the word "Nuxated" on every package and the letters N. I. on every tablet. Sold by all druggists.

NUXATED IRON ENRICHES THE BLOOD-GIVES YOU NEW STRENGTH AND ENERGY

Sales Managers Issue Bulletin.

An innovation in the work of the Sales Managers' Bureau of the Chamber of Commerce has been introduced with the publication of a weekly bulletin. Its contents will include the names and addresses of persons desiring market outlets or sources of supplies. Scott R. DeKins, secretary of the bureau, is editor.

EASY TO KILL



RATS and MICE

By Using the Genuine

Stearns' Electric Rat and Roach Paste

Ready for Use — Better Than Traps

Directions in 15 languages in every box. Rats, Mice, Cockroaches, Ants and Waterbugs destroy food and property and are carriers of disease. *Stearns' Electric Paste* forces these pests to run from the building for water and fresh air. 35c and $1.50. "Money back if it fails."

U. S. Government Buys It

SOPHIE BRASLAU TO APPEAR IN RECITAL WITH MARIO CHAMLEE

Contralto and Tenor Will Be at Odeon Oct. 17 in First of Six Musical Events.

Sophie Braslau, contralto, and Mario Chamlee, tenor, will appear at the Odeon in a joint recital Monday night, Oct. 17. Miss Braslau is of the Metropolitan organization, and Chamlee has been heard here with the Scotti Grand Opera Company. The recital program is:

Aria—Flower Song, from Carmen.....Bizet
Mr. Chamlee.
Cantate for once voice—L'amorosa Lontanonza.....Bassani
Miss Braslau.
O, quand je dors.....Liszt
'Tis Snowing (Il neige).....Remberg
Lilacs.....Rachmaninoff
Oh Thou Billowy Harvest Field.....Rachmaninoff
Mr. Chamlee.
Vocalise (Song without words, the cry of Russia).....Rachmaninoff
The Orphan.....Moussorgsky
The Classic.....Mousso gsky
Eili, Eili (sung in Hebrew).....Schalitt
Miss Braslau.
Sleep Then, Ah Sleep.....Gena Branscombe
Red Roses.....Cunal O'C Quirke
Memories.....Rdnolph Gans
Call Me No More.....Chas. W. Cadman
Mr. Chamlee.
As We Part.....McNair Ilgenfritz
Greatest Miracle of All.....Guion
Rose.....Forsyth
Robin Woman Song, from Shanewis.....Cadman
Miss Braslau.
Mrs. Ethel Cave-Cole, accompanist for Miss Braslau.
Conal O'C. Quirke, accompanist for Mr. Chamlee.

This recital will be the first of a series of six this season at the Odeon under the management of Arthur J. Gaines. Louise Homer, contralto; Hulda Lashanska, soprano; Emilio de Gogorza, baritone; Josef Hofmann, pianist, and Jascha Heifetz, violinist, are the others who will be heard in this series.

Dramatic Recitals Announced.

A series of 10 interpretative recitals on contemporary dramtic literature, by Mrs. E. George Payne, is announced to take place at the Toy Theater, Musical Arts Buiuding, Olive street and Boyle avenue, on Friday mornings at 10:30, beginning next Friday, Oct. 14. The drama chosen for the first recital is "Milestones," by Arnold Bennett and Edward Knoblock. Later selections are from the plays of Shaw, Barrie, Lady Gregory, Eugene O'Neill, Sacha Guitry and Jacinto Benavente.

ADVERTISEMENT.

ASTHMA CURED BY SIMPLE REMEDY

Famous Druggist Discovers Simple Remedy for Asthma and Makes General FREE TRIAL Offer to Readers.

Thirty years ago Mr. C. Leavengood, a widely known Kansas druggist, discovered a simple, easy to take prescription for Asthma. He gave it to people who had suffered for years, and, to their amazement, they say they were easily cured. These people told their friends, and in this way thousands have found the sure way to cure Asthma. Mr. Leavengood feels so confident that this prescription will cure in all cases that he generously offers to send a big bottle on 10 days' Free Trial to any reader of this paper who will write for it. If it cures say $1.25, otherwise you owe nothing; send no money—just write to C. LEAVENGOOD, 1220 S. W. Bl. Rosedale, Kas., and the big bottle will be mailed immediately.

INDIGESTION

Acidity Gases Heartburn
Sourness Flatulence Palpitation

Instant relief! No waiting! A few tablets of harmless, pleasant "Pape's Diapepsin" correct acidity, thus regulating digestion and making sick, upset stomachs feel fine. Best stomach corrective known.



Large 60c Case—Drugstores

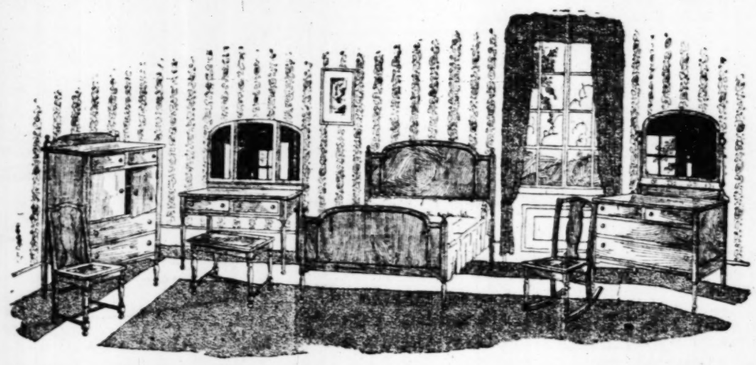
See "Missouri"—at the Coliseum—October 11 to 15.

Ninth and Washington **Hellrung & Grimm** *Sixteenth and Cass*

See "Missouri"—at the Coliseum—October 11 to 15.

A Handsome 7-Pc. Bedroom Suite

is offered this week at the unusually low price of..... **$129.75**



This Suite is built in the Tudor style, and a very graceful and pleasing design it is, as you can see from the illustration, which pictures it exactly. The bed is full double size, the dresser has a 42-inch top and 22x28-inch mirror of French plate glass; chifforette has a 34-inch top; dressing table measures 34 inches wide and has one 12x20 and two 8x20-inch mirrors. Chairs and dressing-table bench have cane seats. All pieces beautifully finished in American walnut.

Hot Blast Heaters

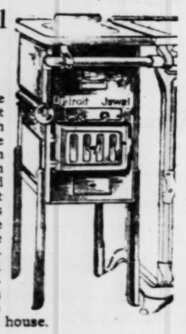
Specially Priced at **$18.75**



As shown in the illustration, the hot blast pipe feeds warm air over the fuel. This causes freer combustion—reduces smoke, soot and dirt to a minimum. Even the poorest grade of coal can be burned satisfactorily in a Hot Blast Heater.

Our line of Heating Stoves includes the famous Wilson and Charter Oak Heaters.

Detroit Jewel Kitchen Heater



Attach one to the side of your gas range. It won't take up much room, but it will be mighty convenient on the chilly Autumn mornings and cold Winter mornings that are to come. It starts in an instant—with the gas starter—and, once started, it burns anything, even rubbish. Will make your kitchen comfortably warm in a jiffy—even take the chill off the whole house.

Combination Ranges

From **$87.50** *Up*



In a Combination Range you can burn either coal or gas—and it's a great convenience to have your choice of two fuels.

Our line of Combination Ranges includes the best known and most desired makes, such as:

Jewel Combination Ranges, Quick Meal Combination Ranges, Bridge & Beach Combination Ranges, Charter Oak Combination Ranges, Peninsular Combination Ranges, Lincoln Combination Ranges, Alcazar Combination Ranges.

Curtains and Draperies



Cretonne, 36 inches wide; beautiful shades of blue and rose; also small-patterned effects. Yard.....25c

White madras with yellow, blue and pink figures; 36 in. wide. Yard.....59c

Cross-barred scrim, 36 inches wide. White only. Yard..39c

Drapery Silk in blue, pink and tan; 50 inches wide. $2.50 quality, yard, at.....$1.89

Remnants of madras and cretonne; yard.....25c

Portieres, 2½ yards long. Green, rose, blue and brown. Silk striped, two-tone and plain color effects. $2.75 value. Price.....$1.95

Casement Curtains, 38x27-inch size. All colors. Worth $3.00 a pair. Special at, pair.....$1.00

Reclining Chair

With Foot Rest

$19.75



Back of chair and foot rest are both adjustable. You can put them in just the position that will give you the greatest degree of comfort. This Chair is strongly built and is finished in mahogany or golden or fumed oak. Upholstered in brown or black imitation leather.

Day-Bed, $34.75

Might very properly be called a Day-and-Night Bed, for as the illustration shows, it is a handsome piece of living-room furniture that can easily be converted into a regular full size double bed. It it fitted with fine fabric woven springs and heavy mattress covered with cretonne in beautiful tapestry effect. Mahogany, walnut or ivory finish. Pillow is extra.



Rugs

$55 Axminster Rugs, $48.75

9x12 size; woven with deep, soft pile and in a beautiful variety of patterns and color effects.

$65 Axm. Rugs, $57.50

Soft, silky finished Rugs of superb quality. 9x12 size; exquisitely blended colorings.

27x54-inch Axminster Rugs.....$3.95

Prolino Floorcovering; square yard.....69c



De Luxe

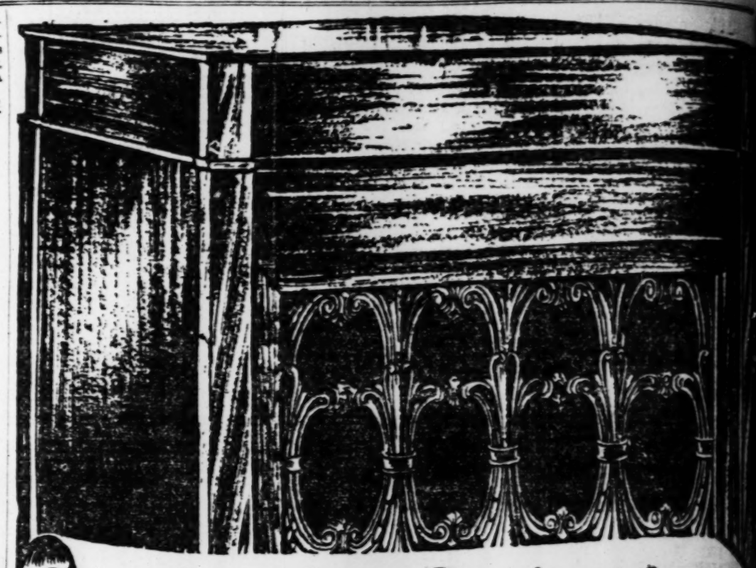
The Bed Spring luxurious. You'll find it at our store, of course.

Hellrung & Grimm

Ninth and Washington **Sixteenth and Cass**

CREDIT TERMS GRANTED

We are members of the Associated Retailers of St. Louis and refund railroad fare according to their plan.



Think of it! this real Edison $167.50

Many people believe they must buy the $295 Official Laboratory Model—in order to enjoy the pleasures and benefits of Mr. Edison's marvelous new reproducing instrument, perfected at a cost of three million dollars in research work.

Here, then, is welcome news. For $167.50 you can buy a skillful adaptation of the official Laboratory Model—the charming Heppelwhite.

The Heppelwhite is superior to any and all talking machines at any and all prices. We are willing to submit it to scientific comparison, for proof—you and your friends to be the judges.

For a limited time we offer the Heppelwhite on the most satisfactory plan you have yet heard.

Your Opportunity
Our Gentleman's Agreement

Barthel-Duesenberg
Edison Christmas Club
ONE DOLLAR

Entitles you to membership in the BARTHEL-DUESENBERG EDISON CHRISTMAS CLUB. Now is the time to come in. Pay ONE DOLLAR down, then pay one dollar per week until Christmas. This places an Edison in your home

Christmas Morning

Membership filling up rapidly. Join now and enjoy the special privileges extended the CLUB members.

1. Free delivery.
2. Extended payments in case of sickness.
3. Free service.
4. Your used piano or talking machine taken in exchange as part payment.
5. Records may be paid in monthly installments with the Edison contract.
6. Installments as low as $8.00 per month.
7. Your choice of any finish.
8. Unrestricted choice of records. Our stock contains all available records. Over 12,000 records in stock.
9. The inexpensive styles may be exchanged for higher priced models either immediately or within a specified time.

Barthel-Duesenberg
$1 Piano Co. $1
910-912-914 PINE STREET



Dr. E. R. Van Booven
Dentist
614 Olive St.



Country Patients Receive Immediate Service

Over Childs' Restaurant Opposite Famous-Barr.

Teeth Extracted by the Nitrous Oxid - Oxygen (Gas) Process if Desired. *Competent X-Ray Dental Service*

The POST-DISPATCH is the only St. Louis evening newspaper giving Associated Press service.

ADVERTISEMENT.

Had Close Shave

"My wife and children thought I was dying when, after an attack of pains in my stomach, I became unconscious. It was right after supper dinner. They say I looked awful pale and guess I had a pretty close shave. I had been having more or less trouble and bloating with gas for two years and could get no relief. Talking with a friend about my attack, he advised me to try Wonderful Remedy. I have had no gas or stomach trouble since and eighteen months ago." It is a harmless preparation that relieves catarrhal mucus from the entire tract and allays the inflammation, relieves practically all stomach, liver and intestinal ailments. Nothing else like it. One dose will convince or money refunded. Wolf-Wilmes Drug Co., 6th & Delph (3 stores), Eckerle's (3 stores), Brown-Chambers Drug Co. AND DRUGGISTS EVERYWHERE.

SAILOR, "BROKE," FINDS HE IS HEIR TO $7,60

DUNKIRK, France.—La Puech, for 20 years a sailor, re was discharged at Ghent and to Dunkirk in order to ship He had been two weeks ashor having spent his money lik proverbial sailor, was "broke" he called at the shipping age "We have been looking for y four years," said the clerk, scanning the sailor's papers. looked uneasy as he followed darme to the office of a notar lic.

"Your uncle, Sicard, who Argentina, 30 years ago, died He leaves you 28,000,000 franc notary told Puech. (In norma this would be $7,600,000.)

Puech says he is going to ship of his own.

VICE INQUIRY IN BIRMI

Eighty Witnesses Summone Grand Jury Investigation

BIRMINGHAM, Ala.—Nea witnesses have been summo fore the Jefferson County gra for its vice investigation, be Oct. 12.

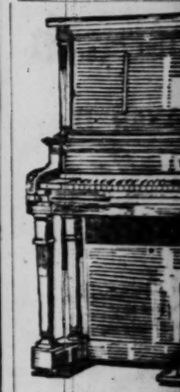
Charges have been made didates in the municipal campaign, members of the of Women Voters and others ty-five or more additional w are to be summoned, accor County Solicitor Joseph R. Ta declares that the investigatio be complete.

FREE M
With Every N

PI

FINAL REDU
Prices and Ter
DON'T DELA

bury and many other in this sale has been like new. Every Pia



Study the lines of this Piano. Special value

Player-Pia
Player-Pia
Player-Pia



One of our recent t guaranteed 25 years

Upright P
Upright P
Grand P

OUT-OF-TO
CUSTOM

We ship Pianos a Pianos anywhere in direct from our fac cago, on our FREE MONEY DOWN, E MENT PLAN.

SAILOR, "BROKE," FINDS HE IS HEIR TO $7,600,000

DUNKIRK, France.—Lancolle Puech, for 20 years a sailor, recently was discharged at Ghent and came to Dunkirk in order to ship again. He had been two weeks ashore and having spent his money like the proverbial sailor, was "broke" when he called at the shipping agents.

"We have been looking for you for four years," said the clerk, after scanning the sailor's papers. Puech looked uneasy as he followed a gendarme to the office of a notary public.

"Your uncle, Sicard, who left for Argentina, 30 years ago, died in 1917. He leaves you 38,000,000 francs," the notary told Puech. (In normal times this would be $7,600,000.)

Puech says he is going to buy a ship of his own.

VICE INQUIRY IN BIRMINGHAM

Eighty Witnesses Summoned for Grand Jury Investigation.

BIRMINGHAM, Ala.—Nearly 80 witnesses have been summoned before the Jefferson County grand jury for its vice investigation, beginning Oct. 12.

Charges have been made by candidates in the municipal election campaign, members of the League of Women Voters and others. Twenty-five or more additional witnesses are to be summoned, according to County Solicitor Joseph R. Tate, who declares that the investigation will be complete.

Urges Planting of Strawberries.

CARLISLE, Ark.—A movement to plant at least 500 acres in strawberries in Lonoke County by next spring has been instituted by C. T. Button, County Agent. Button, in urging the planting of strawberries, stated that the 1921 strawberry crop in White County sold for more money than the rice and cotton crop of Lonoke County combined. He cited the case of Wade High of Cabot, who made a net profit of $423.80 on one acre of strawberries last year.



Mother! Watch Child's Tongue

"California Syrup of Figs"

Delicious Laxative for Child's Liver and Bowels

Hurry mother! A teaspoonful of "California" Syrup of Figs today may prevent a sick child tomorrow. If your child is constipated, bilious, feverish, fretful, has cold, colic, or if stomach is sour, tongue coated, breath bad, remember a good "physic-laxative" is often all that is necessary.

Children love the "fruity" taste of genuine "California" Syrup of Figs which has directions for babies and children printed on the bottle. Say "California" or you may get an imitation fig syrup. Beware!

ADVERTISEMENT

Five Children Have Appendicitis

Entire Family is Stricken With Appendicitis

James Mullen, a Minnesota farmer, according to reports published in a local newspaper, has had five members of his family operated upon for appendicitis within the past year. His wife's father died of appendicitis.

A Treacherous Disease.

Appendicitis attacks at any moment even persons seemingly in good health. Usually, however, it is preceded by so-called stomach trouble, constipation or similar disturbances. Often when there is a warning feeling of uneasiness in the abdomen, appendicitis can be guarded against in exactly the same manner in which one guards against the spread of throat infection, because that is just what appendicitis is—an infection in the intestines spreading to the appendix. When one has sore throat, one can often prevent further trouble and the development of influenza or grippe, by using an antiseptic wash or gargle to fight the germs and a laxative to carry off the poisons from the body. Just exactly the same procedure is necessary to fight the intestinal germs and guard against appendicitis. But instead of an antiseptic wash for the throat, an INTESTINAL antiseptic is necessary.

Intestinal Antiseptic.

There is now offered to the public a preparation having the DOUBLE action of an intestinal antiseptic and a COMPLETE system cleanser. This preparation, known as Adlerika, acts as follows:

It tends to eliminate or destroy harmful germs and colon bacilli in the intestinal canal, thus guarding against appendicitis and other diseases having their start here. It is the most complete system cleanser ever offered to the public, acting on BOTH upper and lower bowel and removing foul matter which poisoned the system for months and which nothing else can dislodge. It brings out all gasses, thus immediately relieving pressure on the heart. It is astonishing the great amount of poisonous matter Adlerika draws from the alimentary canal—matter you never thought was in your system. Try it right after a natural movement and notice how much more foul matter it brings out which was poisoning you. In slight disorders, such as occasional constipation, sour stomach, gas on the stomach and sick headache, one spoonful Adlerika ALWAYS brings relief. A longer treatment, however, is necessary in cases of obstinate constipation and long standing stomach trouble, preferably under direction of your physician.

Reports From Physicians.

"I congratulate you on the good effect I had from Adlerika since I prescribed it." (Signed) Dr. L. Langlois.

"I have found nothing in my 50 years' practice to excel Adlerika." (Signed) Dr. James Weaver.

"I use Adlerika in all bowel cases. Some require only one dose." (Signed) Dr. F. M. Prettyman.

"After taking Adlerika, feel better than for 20 years. Haven't language to express the AWFUL IMPURITIES eliminated from my system." (Signed) J. E. Packett.

Adlerika is a constant surprise to people who have used only ordinary bowel and stomach medicines, on account of its rapid, pleasant and COMPLETE action. It is sold by leading druggists everywhere.

Sold in St. Louis by Wolff-Wilson Drug Co., Johnson Bros. Drug Co. and other leading druggists.

PHOENIX FURNITURE CO.

MONEY-SAVING SALE

For quick action, the PHOENIX has marked its entire stock—carried on all eight floors—within the reach of every purse, and has made terms the most liberal possible.



Extra Big Special
For Monday and Week
10-PIECE STONE COOKING SET
White porcelain lined. Can be used for cooking and baking. Set consists of one large casserole, one pudding dish, one large pie pan and six custard cups. Regular $3 value—sale price.
$1.39
No Phone or Mail Orders on This Special.

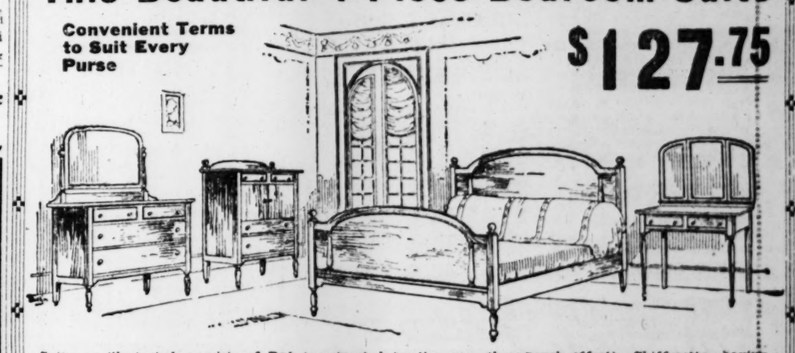
TWO BIG SPECIALS
9x12 "Gold Seal" CONGOLEUM $11.95
GREEN AND WHITE WINDOW SHADES
36 inches wide, 64 inches long; complete with fixtures; slightly imperfect; regular price $1.00; special.. **49c**

Special in Our Rug and Linoleum Department

Axminster Rugs, size 9x12	$49.75	Brussels Rugs, size 9x12	$19.75	Brussels Rugs, 27x54	$1.98
Velvet Rugs, size 9x12	$38.00	Panama Rugs, size 9x12	$7.95	Linoleum, Inlaid, per yard	$1.65
Linoleum, Cork, per yard	$1.35			Flooreovering, per yard	69c

This Beautiful 4-Piece Bedroom Suite

Convenient Terms to Suit Every Purse

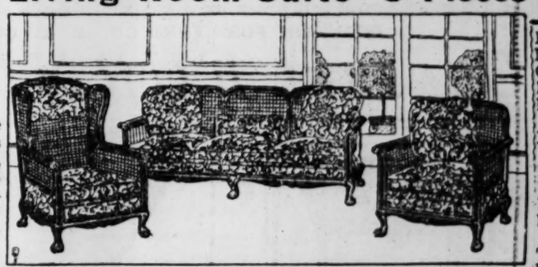


$127.75

Suite, as illustrated, consists of Bed (constructed in the new three-panel effect), Chifforette, having four roomy drawers and also two large compartments, large-size Dresser with beautiful plate mirror, and triple mirror Dressing Table—all substantially constructed and finished in American walnut.

Cane-Back Living-Room Suite—3-Pieces

$127.50



An elegant three-piece Living-Room Suite has large Davenport, straight Chair and Rocker, removable spring cushions, upholstered in good quality velour; beautiful mahogany finish.

PHOENIX FURNITURE CO.



$49.75
Terms $5 Monthly

Davenette Suite

This is a truly wonderful Suite. At a moment's notice the Davenette can be converted into full-size, comfortable bed. It is fitted with strong, elastic springs; the chair, rocker and davenette are upholstered in imitation leather.
Terms $5.00 Monthly **$49.75**

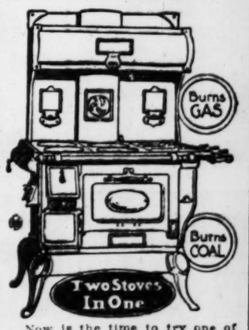
CHIFFOROBES

We show a varied line of Chifforobes — all styles and finishes. We offer a special design exactly as shown in illustration. Cannot be matched elsewhere for less than $30. Phoenix special price,



$19.75
Terms, $3 Cash, $3 Monthly

$5.00 Allowance on Your Old Stove



Now is the time to try one of these splendid Leader Combination Ranges. Prices are bound to advance after our present supply is gone. We have sold hundreds of these Ranges and they have given universal satisfaction. This is positively a $90 value, at our special price.

$74.75
Terms, $5 a Month



We show a Full Line of Bridge & Beach, Charter Oak and Wilson Heating Stoves and Ranges
Prices range from $19.75 up



This all-cast 6-hole Range made by the celebrated Bridge & Beach Co. here in St. Louis. Fully guaranteed, a perfect cooker and baker. Sold on easy terms at the cash price of..... **$59.75**

8 Sample Floors

PHOENIX FURNITURE CO.

Liberty Bonds Accepted.

1226—OLIVE STREET—1226

PHOENIX FURNITURE CO.

Starck

MANUFACTURERS
OPEN EVENINGS

FREE MUSIC LESSONS
With Every New Piano Sold This Week

FREE ROLLS AND BENCH
With Every Player-Piano Sold This Week

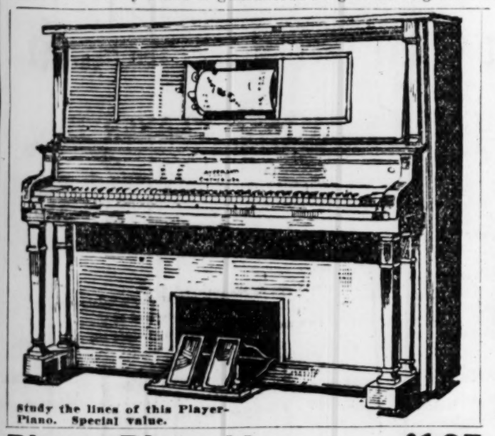
PIANO SALE

FINAL REDUCTIONS—ALL USED AND REBUILT Upright, Grand and Player PIANOS MUST BE SOLD

Prices and Terms Almost Unbelievable—Many Used Pianos Are Like New and Guaranteed to Give Satisfaction

DON'T DELAY You will find in this sale such well known Pianos as the Kimball, Chickering, Adam Schaaf, Kurtzman, Behr Bros., Werner, Howard, Kingstons, Kingsbury and many other well-known makes. Some almost new. Every used Piano in this sale has been or will be entirely rebuilt. Some have been refinished like new. Every Piano is guaranteed to give lasting satisfaction and service.

COME AT ONCE Even at the low price quoted THIS WEEK you can take advantage of the bargains offered, on terms as low as $5 per month for used Pianos. Further, we will send any advertised Piano to your own home for trial and examination. If, after a thorough test, you are not sure that you will be pleased, we will call for the instrument and refund all you have paid or exchange it for any other Piano you select.



Study the lines of this Player-Piano. Special value.

Player-Piano Now - - - $165
Player-Piano Now - - - 385
Player-Piano Now - - - 495



One of our recent styles. Fully guaranteed 25 years.

Upright Piano Now - - $ 49
Upright Piano Now - - 110
Grand Piano Now - - 345

NO MONEY DOWN

You need pay no cash down when you select your Player-Piano. We will accept your old piano or phonograph as first payment; begin regular monthly payments in 30 days.

Notice the Special Terms On Player-Pianos During This Sale

$10 Per Month

On Used Player-Pianos

TRADE IN YOUR SILENT PIANO

LOOK AT THE TERMS

$5 Per Month

On Used Upright Pianos

We will allow you a high price for your silent piano or phonograph if you trade it in now. If you do not wish to purchase a Player-Piano we will pay cash for your instrument. This extraordinary offer is made NOW because we are overstocked with Player-Pianos in our factory and need uprights to fill orders on hand. Starck Pianos are often worth as much after years of use as when originally purchased.



Study the lines of the above Piano of our special values this week.

Upright Piano Now - - $ 69
Upright Piano Now - - 95
Grand Piano (Like New) 585



This beautiful Player-Piano is one of our special values this week.

Player-Piano Now - - - $445
Player-Piano Now - - - 615
Player-Piano Now - - - 535

OUT-OF-TOWN CUSTOMERS

We ship Pianos and Player-Pianos anywhere in the U. S. direct from our factories, Chicago, on our FREE TRIAL, NO MONEY DOWN, EASY PAYMENT PLAN.

NEW PIANOS

At Low Factory Prices. We are manufacturers of Starck Grand, Upright and Player-Pianos. If you are thinking of buying a new Piano or Player-Piano, get our FACTORY Prices and Easy Terms.

P. A. Starck Piano Co.

Manufacturers of Starck Grand, Upright and Player-Pianos

1102 OLIVE ST. ST. LOUIS

President Commends School Week.

LITTLE ROCK, Ark.—A letter of gratification that Arkansas is putting on a "Public School week" has been received from President Harding by James J. Harrison, manager of the Arkansas Educational Association, here. "Every evidence of increasing interest in public education is full reassurance as to our nation's outlook in dealing with the multiplied and complex problems of these difficult times," President Harding said. "Indeed, I am increasingly convinced that there is no assurance of success save in a wider, larger understanding of our obligations."



4 to 8 Days Restores It

Send for Free Trial Bottle and Learn How to

Restore Color to Gray, Faded Hair

Every person, man or woman, afflicted with gray hair should at least learn how to restore it surely and safely. Just mail the coupon for the free trial bottle and application comb offered for the test and use as directed on a single lock.

When you learn how the gray fades away and the natural color returns, how soft and silky the treatment leaves this lock, you will want to know how to restore all your hair when you want to.

Since this is an age of youth and gray hair is always questioned, it seems an unnecessary handicap to let your hair turn gray when you can restore it so easily.

Safe, Sure, Certain

You take no risk when you use Mary T. Goldman's. There is no danger of streaking or discoloration. The restored color is even and natural.

Shampoo as usual — there is nothing to wash or rub off. Mary T. Goldman's leaves the hair beautifully soft and fluffy — a pleasure to curl and dress.

A Clear, Colorless Liquid

Mary T. Goldman's is a clear, colorless liquid, clean and dainty as water.

It is easy to apply—you simply comb it through the hair. This can be done in privacy, independent of outside aid.

Once there was no choice between gray hair and crude dyes. Now you can safely and surely, with a guarantee of satisfaction, restore your gray hair with this reliable product which is the result of scientific laboratory manipulation — uniform, reliable and efficient.

Mail the Coupon

Fill it out carefully (be sure to state exactly the natural color of your hair). If possible, enclose a lock in your letter.

When the trial bottle and application comb arrives — which will be by return mail — follow directions carefully.

Results will astonish and delight you and prove absolutely how Mary T. Goldman's insures the future beauty of your hair.

When you want a full-sized bottle go to your druggist, *but don't take a substitute.* If you prefer, order direct.

MARY T. GOLDMAN,
919 Goldman Bldg., St. Paul, Minn.

Please send me your FREE trial bottle of Mary T. Goldman's Hair Color Restorer with special comb. I am not obligated in any way by accepting this free offer.

The natural color of my hair is black..... jet black..... dark brown..... medium brown..... light brown.....

Name.....
Street.....
Town.....
County..... State.....

MARY T. GOLDMAN, 919 Goldman Bldg., St. Paul, Minn.

Mary T. Goldman's
Hair Color Restorer

NEW BOOKS FOR THE WEEK AT THE PUBLIC LIBRARY

Any of these books will be sent by parcel post to cardholders on receipt of postage, in order of application.

WINDOW AND STORE DISPLAY—By A. T. Fletcher. An effort to present in a readily understandable way the plain facts about the use of display as an advertising medium as well as a definite factor in selling.

ECONOMIC CAUSES OF MODERN WARS—By J. Bakeless. The author has carefully set down all those economic factors that have played so important a part in bringing about modern warfare. The period covered is from 1878 to 1918.

A MANUAL OF THE MECHANICS OF WRITING—By R. W. Pence. A textbook taking up such matters as punctuation, capitalization, the use of italics, spelling, letter-writing, etc.

MY BROTHER THEODORE ROOSEVELT—By C. R. Robinson. An intimate account of his childhood, boyhood, youth and manhood, by the sister of Roosevelt.

AMERICAN FOOTBALL—By C. D. Daly. The author, who is coach at West Point, sets forth the fundamental principles of the game, its science and strategy, the most approved methods of teaching and training players.

THE ELECTRO-DEPOSITION OF COPPER, AND ITS INDUSTRIAL APPLICATIONS—By C. W. Denny. Principles and practice of electro-deposition, with special reference to recent developments and applications in the metallurgy of copper.

HISTORY THROUGH ILLUSTRATIONS—By J. Higginbotham. The material is arranged in a series of lessons, each of which contains a group of drawings whose aim is to picture to the child the life of the period.

Nurses to Meet This Week.

The Missouri State Nurses' Association will hold its sixteenth annual convention at the Hotel Statler, tomorrow, Tuesday and Wednesday. Mayor Kiel will deliver the address of welcome. The officers of the association are: Honorary president, Margaret McKinley, St. Louis; president, Mary Burman, Kansas City; first vice president, Margaret Rogers, St. Louis; second vice president, Emma Bechtel, Springfield; secretary, Mrs. Emma C. Slack, Kansas City, and treasurer, Jannett Flanagan, St. Louis.

ADVERTISEMENT.



Corns

Lift Right Off with Fingers

Doesn't hurt a bit! Drop a little "Freezone" on an aching corn, instantly that corn stops hurting, then shortly you lift it right off with fingers. Truly!

Your druggist sells a tiny bottle of "Freezone" for a few cents, sufficient to remove every hard corn, soft corn, or corn between toes, and calluses, without soreness or irritation.



You're Bilious, Headachy, Constipated!

Clean your liver and bowels! Sick headache, biliousness, coated tongue, or sour, gassy stomach—always trace this to torpid liver and constipation. Poisonous matter clogged in the bowels, instead of being cast out of the system is reabsorbed into the blood. When this poison reaches the delicate brain tissue it causes congestion and that dull, dizzy, sickening headache. A Cascaret to-night for your liver and bowels will straighten you out by morning.



CASCARETS WORK WHILE YOU SLEEP

FRANKLIN FURNITURE CO., S. E. COR. 11th AND FRANKLIN AV.

Unusual FURNITURE Values



PORCELAIN-TOP
Kitchen Cabinet
ALL-WHITE ENAMEL

A bargain that you will appreciate. A full-size Kitchen Table with porcelain top, all-white enamel finish. Also fitted with flour bin and cutlery drawer at this unusual price. A fortunate purchase enables us to sell them to you. We have only 25 of these and as long as they last they will go at the above price. So you better hurry if you want one. Don't forget, on sale at the Franklin, Monday morning.

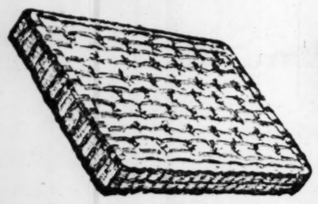
$7.95

COAL RANGE



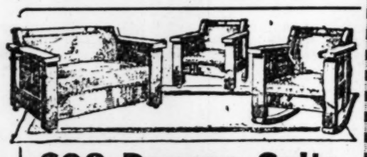
$49

All-blue steel Coal Range. Has 6 holes and large oven. Guaranteed to bake. Fully nickel trimmed. Stands on high sanitary base and is a real $75 value which we offer for this week only at this exceptionally low price. Guaranteed in every way and is sure to give you perfect satisfaction.



Pure Cotton Felt Mattress $6.45

Here is a chance to buy a pure 12-layer Cotton Felt Mattress, with good heavy tick, roll edge, biscuit tufted, for only $6.45. We have only a limited number of these which are on sale. After these are gone, they will again sell for $12.50, the regular price. So be sure and be at the Franklin Monday for one of these.



$98 Daveno Suite $45

This is a chance to purchase a Suite that will be admired by all who see this. Three large beautiful massive pieces which include a daveno that opens out into a full-size bed. Can be had in golden oak or mahogany finish. Upholstered in the best grade of Spanish imitation leather. Be sure and see this worth-while value at the Franklin.



Bachelor's Chifforobe $21.75

Every one can use an article of this kind in their home, especially when you can purchase this at this low price. A full-size Chifforobe with 4 drawers, large mirror and large wardrobe space that will hold 5 suits of clothes. In beautiful golden oak finish. On special sale at the Franklin for only $21.75.

New 1921 Model
Cole's Hi-Oven Range $62.50



The wonderful Stove of the age. No stooping, as the oven is on the level with the shoulder. This is two stoves in one. A heater that will heat your home and a range that will do your cooking, for the price that you would ordinarily pay for one coal range. The Cole Manufacturing Company has given us a special concession, and we are allowed to sell only a limited number of these 1921 models with ash pan door and white enamel panel in the oven door for only $62.50. Come in and let us demonstrate this Stove to you.

BLUE ENAMEL COMBINATION
RANGE $85



Two stoves in one. A high-grade gas stove and a wonderful coal range at a price that you would pay for either one of these alone. We were fortunate in obtaining these all-blue enamel Ranges at a big concession. This Range cooks and bakes with coal or gas, and is absolutely guaranteed to give you first-class service in every possible way. Be sure and let one of the Franklin salesmen demonstrate this to you Monday.

OAK HEATER $9.75



This is the biggest value obtainable for the price. A large-size Oak Heater that will heat your home and save you a great deal of coal. It is dependable in every way and guaranteed to hold fire over night. Fully nickel trimmed and a Stove that you can be proud to put in your parlor. See this at the Franklin on Monday.

$75 Air-Tight Heater, Special..... $39

Hot-Blast Heater $19.75



This is a Heater that you can depend upon to give you perfect satisfaction. Is guaranteed to hold fire 24 hours. Nicely nickel trimmed. Made of good all-blue Russian steel with cast iron lining on the inside. Is built on the hot-blast principle which everyone knows is one of the best heaters made. A visit to our stove department will convince you of the superior value we are offering in this Stove.

Goods Purchased Now Will Be Held Free of Charge for Future Delivery.

ALL GOODS MARKED IN PLAIN FIGURES ONE PRICE TO ALL

Franklin Furniture Co.

LIBERAL CREDIT EXTENDED TO ALL

Goods Purchased Now Will Be Held Free of Charge for Future Delivery.

S. E. COR. 11th and FRANKLIN AV.

WURLITZER

Trade-Mark Reg.



This BRAND NEW PLAYER-PIANO $295.

F. O. B. FACTORY

—and look at what they get for similar pianos Throughout the country---***compare with any anywhere.***

These ads selected from DENVER CHICAGO DETROIT NEW YORK



—See similar Pianos with practically same specifications in our store for $295

Use This Coupon If You Can't Call

Wurlitzer, 1006 Olive St.

Since I am unable to visit your store in person, please send me full details of your $295 Player-Piano, and easy terms of purchase.

Name .....

Address .....

The RUDOLPH WURLITZER *Co.*
1006 OLIVE ST.
Between 10th and 11th Sts.

Copyright 1921 The Rudolph Wurlitzer Co.

$19 CONTRIBUTED TO MILK FUND IN WEEK

Total of $8265.56 Still Short of Necessary Amount for the Season.

CONTRIBUTIONS.

Previously acknowledged	$8,246.17
B'Nai El Camp Fire Girls	11.41
Show, 1404 Clara avenue	3.45
Margaret Kinealy	3.00
Lemonade stand, 2136 South Grand avenue	1.00
Lemonade stand, 5300 block Maple avenue	.53
Total	$8,265.56

Contributions to the Post-Dispatch Pure Milk and Free Ice Fund in the last week amounted to only $19.39, bringing the fund to the total of $8255.56, which is still considerably short of the amount necessary to meet the expenses of the current season and allows no surplus to meet the extra obligations of the St. Louis Pure Milk Commission.

Twelve members of the B'Nai El Camp Fire Girls earned $11.41 in various ways and sent that amount to the Milk and Ice Fund through their guardian, Miss Florence Munchweiler, 5798 Kingsbury.

A show at 1404 Clara avenue netted $3.45 for the babies. Margaret Flatley and Helen Burns managed the benefit and they were assisted by the following children: Mary Frances Goodrich, Mary Lovata, Pauline Fine, Selma and Violet Rifkine and Doris Stoker.

Margaret Kinealy sent $3 to the Milk and Ice Fund several weeks ago, saying that it constituted partial returns from a benefit for the babies. No further word has been heard from her and the $3, therefore, is acknowledged.

Marian Mardorf and her sister conducted a lemonade stand at 2136 South Grand avenue last week and earned $1 for the fund. Mary Porterfield and Jocelyn Taylor managed a lemonade stand in the 5300 block of Maple avenue and cleared 53 cents by one hour's work.

PAVLOSKA-GODOWSKY PROGRAM

Mezzo Soprano Will Sing Group of Songs at Odeon Oct. 18.

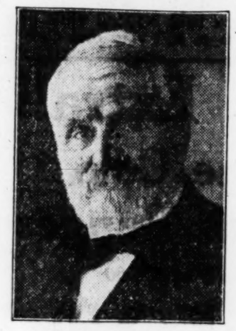
Irene Pavloska, mezzo soprano, who was prima donna of the Municipal Opera season in 1920, will sing the following song groups when she appears at the Odeon Thursday evening, Oct. 18, as assisting artist to Leopold Godowsky, pianist:

Plaisir d'Amour ..... Martini
Do Not Go, My Love ..... Hageman
Psyche ..... Paladilhe
Morning ..... Oley Speks
Maman Pites moi (Old French) ..... Werckelin
I've Been Roaming (Old English) ..... Horn
Little Bateese (Canadian) ..... Pierce
La Girometta (Old Italian) ..... Sibella
Beau Soir ..... Debussy
Ninon ..... Tosti
Bocca Dolorosa ..... Sibella
At the Well ..... Hageman

Godowsky will play three groups, which include a number of Chopin numbers.

Address on Disarmament.

The monthly meeting of the Central W. C. T. U. tomorrow afternoon at 2 o'clock, at St. John's M. E. Church, King's highway and Washington avenue, will be addressed on disarmament by Mrs. Alexander Wolf. Delegates to the State convention in Hannibal, Oct. 18 to 21, will be announced.



Doctor at 82 Finds Mothers Prefer His Formula to New-Fangled Salts And Coal Tar Remedies for Babies

Judgment of 1892 vindicated by world's approval of Dr. Caldwell's Syrup Pepsin, a simple vegetable compound for constipation—So safe thousands give it to babes in arms—Now has largest sale in the world.

WHEN a man is in the 83rd year of his age, as I am, there are certain things he has learned that only time can teach him. The basis of treating sickness has not changed since I left Medical College in 1875, nor since I placed on the market the laxative prescription I had used in my practice, known to druggists and the public since 1892, as Dr. Caldwell's Syrup Pepsin.

Then the treatment of constipation, biliousness, headaches, mental depression, indigestion, sour stomach and other indispositions that result from constipation was entirely by means of simple vegetable laxatives, herbs and roots. These are still the basis of my Dr. Caldwell's Syrup Pepsin, which is a combination of Egyptian Senna and other mild laxative herbs with pepsin.

Recently new medicines have been brought out for constipation that contain calomel, which is mercury, salts of various kinds, minerals, and coal tar. These are all drastic purges, many of them dangerous, and the medical profession is warning the public against them. Certain coal tar products will depress the heart; certain salts give rise to intestinal poisoning, impaction and rupture of the intestines. If grown people want to use them no one can deny them the privilege, but they should never be given to children.

From a recent portrait of DR. W. B. CALDWELL Founder of Dr. Caldwell's Syrup Pepsin Born Shelbyville, Mo., 1839

The simpler the remedy for constipation, the safer for the child and for you, and the better for the general health of all. And as you can get results in a mild and safe way by using Dr. Caldwell's Syrup Pepsin, why take chances with pills and powders and strong drugs, even if disguised in candy? My remedy, too, costs less than most others, only about a cent a dose. A bottle such as you can find in any drug store, will last a family several months, and all can use it. It is good for the babe in arms because pleasant to the taste, gentle in action, and free from narcotics. In the proper dose, given in the directions, it is equally effective at all ages. Elderly people will find it especially ideal.

The formula of Dr. Caldwell's Syrup Pepsin is on the cover of every bottle, and the ingredients have the endorsement of the U. S. Pharmacopoeia.

$10,000 Worth of Syrup Pepsin Free

In remembrance of my 83rd birthday I have set aside the sum of Ten Thousand Dollars to be given away in half-ounce bottles of my Syrup Pepsin. Only one Free Trial bottle to a family. All are constipated now and then, and here is an opportunity for you and others to try Dr. Caldwell's Syrup Pepsin FREE OF CHARGE. Ask for your free bottle today, simply sending name and address to Dr. W. B. Caldwell, 514 Washington St., Monticello, Ill. Do not postpone this.

Safety for Savings

If you wish to *invest* your funds—safely, sanely, conservatively—you cannot do better than put your money into Industrial Loan Company's

5% SAVINGS CERTIFICATES THE MORRIS PLAN

You can invest as little as $1—or as much as $5000 if you wish. These Certificates yield you five per cent interest, and are actually *better than most other high-grade securities*, because they do not fluctuate in value but are always worth what they cost you, plus interest to date.

As you save your money, invest it in these Certificates—a dollar or more at a time—and begin getting 5 per cent at once. The entire assets of this well-managed company are back of these Certificates.

Industrial Loan Co.

714-718 Chestnut St. Capital $300,000

THE MORRIS PLAN

Here it is At Last — Just What You've Been Looking For



Puritan Malt Extract

With the Hops in it

NOW you have no boiling, no spoiling, no fuss, no muss. You just pour your can of Puritan Hop Flavored Malt Extract into warm water and add the same ingredients you have always added, except the sugar and the hops.

Then, when you bottle, just add three-quarters of a teaspoonful of sugar to each bottle.

Remember, in Puritan Hop Flavored Malt Sugar Syrup you have the richest malt extract made combined with imported hops, with their full flavor. So be sure and ask for Puritan.

Thousands of stores are ready to serve you today. If your particular dealer hasn't this new Puritan Hop Flavored Malt Extract, insist that he get it from his jobber.

Clifford Rosen Brokerage Co.
425 South Seventh St., St. Louis, Mo.

The POST-DISPATCH is the only St. Louis evening newspaper giving Associated Press news service.

$1.00 Cash Delivers Any Almaphone

In Our Store to Your Home



Balance on Easy Terms

The Almaphone

Plays Any Disc Record

Cabinet is dull mahogany finish, 40 inches high, 17 inches wide, 18 inches deep. Dust-proof, self-oiling motor, 12-inch felt-top turntable, universal tone arm, convertible reproducer, sliding tone modifier, speed regulator, stop brake. All parts are beautifully nickel-plated. Plays all disc records perfectly. This week we give

FREE
9 Records, 18 Selections and 1000 Needles

$69.75 — $1.00 Week

Others Up to $250.00



We give a 25% discount on all our Refrigerators to wind up the season. Come, see them.



Nickel-plated Casserole; frame and glass inset $2.49



$1.00 Cash—50c Month
Buck's Stoves; the best on earth; as low as $49.75
Easy Terms

Heavy Weight — Quality Product

Greatest value ever offered, full 8-quart Covered Kettle.

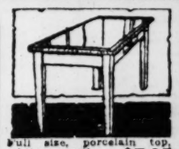
A $3.00 Value — Pure Aluminum



Monday Only — Size 8-Quart

SPECIAL FEATURES — CAPACITY—Full eight-quart size. ALUMINUM—Best quality, pure heavy sheet, rolled especially hard. DESIGN—Practical, easily cleaned, bead rolled tight, sanitary. HAIL and EARS—Steel, new design, extra heavy weight. ATTRACTIVE FINISH—Highly polished outside. Sunray inside.

Mail Orders accepted for Prepaid Parcel Post shipments at $1.65 each, complete with cover.



Full size, porcelain top, white enamel legs, with drawer $7.95
$1.00 Cash—$1.00 Month



Electric Maid Vacuum Sweeper; fully guaranteed $29.85
$1.00 Cash—$2.00 Month



Wayne water-power Washing Machines, fully guaranteed $29.85
$1.00 Cash—$2.00 Month

$1.00 Cash Delivers Any Buck Stove

In Our Store to Your Home

Balance on Easy Terms

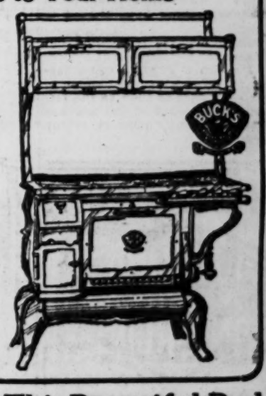
THE BUCK'S

The Best on Earth

Why buy an inferior make coal, gas or combination Range when you can get the Buck's, the best on earth, at the same price you pay for an ordinary stove? We give you free this week with any coal or gas Range a beautiful blue enamel Bread and Flour Bin with gold letters, and will trade in your old stove.

Ask Your Neighbor About Her Buck's Stove.

$5.00 and Up for Your Old Stove



Our Oak Heaters

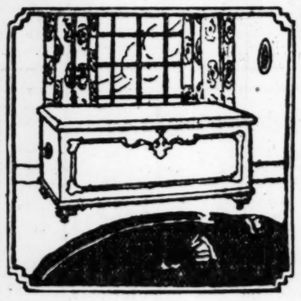
Start as Low as $9.85



$1 Cash—$1 Month

The Heater we have on special sale this week is a nice size, the construction we can guarantee. We were fortunate in securing a huge quantity of these Heaters, hence this low price.

Others Up to $98



Here is your chance to save money as well as protect your clothing. Cedar Chests as low as $12.95

$1.00 Cash—$1.00 Month



FULL SIZE, SOLID OAK

This is an exceptional value—elegantly finished in golden oak—very well constructed—exactly as shown—with hat box, large hanging space and convenient-sized drawers. $1 Cash $2 Month $24.75



A full-size golden oak Kitchen Cabinet equipped with all conveniences; very sanitary. Especially priced for Monday. Come see it. As low as..... $24.85



This Beautiful Bed
$1 Cash — $9.85 — $1 Monthly

Any Finish Desired

Another illustration of our huge buying power. This Bed may be had in any size in white enamel, Vernis Martin, oxidized or blue and gold finish. Fully guaranteed; come see this wonderful value.

Any Finish Desired



This dainty designed Queen Anne Bedroom Suite may be had in walnut, mahogany or ivory. The workmanship is perfect in every detail. Your choice of any three pieces at this extremely low price is the result of our huge buying power. Special at..... $149
Easy Terms



LARGE SIZE FOOT TUB

We have just 1200 of these extra heavy galvanized iron Foot Tubs; will not rust. They are exactly as shown in cut, 15½ inches in length. A very unusual value; one we are proud to offer. No phone or mail orders. None C. O. D. and none to dealers. Only one to a person..... 29c

The Store of Home Outfits



This elegant William and Mary Eight-Piece Dining-Room Suite, includes six genuine leather-seat dining chairs, large 54-inch size buffet and six-foot extension table, finished in walnut or mahogany. A real Suite of real merit. A look will convince you. Come and see it..... $198
Easy Terms

Stores in St. Louis, Mo., East St. Louis, Ill., Danville, Ill. Mounds, Ill., Cairo, Ill., Mound City, Ill., 2 in Louisville, Ky.

RHODES-BURFORD

414-416 N. Broadway — We Buy for Less and Sell for Less — Between Locust and St. Charles Streets



This Renewed My Strength

"Lyko was my health's salvation. I was all run down, had no 'pep' and was slipping back in business, but this wonderful tonic soon made me well and strong. It will make a new man of you also."

LYKO

The Great General Tonic

puts new vigor into tired, listless, debilitated people: It relieves habitual constipation by regulating the bowels, aids digestion, increases the appetite and tones up the general system so that the bodily functions become normal again and then new strength and vitality return.



It Is Pure

Lyko gives you the laxative tonic properties of selected drugs compounded under the supervision of expert chemists and is always tested as to its therapeutic value before leaving our laboratories.

Ask Your Druggist

Get a bottle of Lyko today if you feel the need of a good laxative tonic. It comes in original packages only.

Sole Manufacturers
LYKO MEDICINE COMPANY
New York — Kansas City

For sale by all druggists. Always in stock at Judge & Dolph Drug Co.

NEW LAW EXPECTED TO REDUCE AUTO THEFTS

Requires Transfer of Certificate of Ownership When Car Is Sold After Nov. 2.

The new automobile law, passed by the special session of the Legislature, will be a decided step in stamping out the sale and handling of stolen automobiles and will be a means of preventing stealing cars, says Secretary of State Becker, who is making plans for putting the new law into effect Nov. 2.

Under the new law, each motor car owner has the benefit and protection of the State Motor Vehicle Department, through which certificates of ownership are required to be issued as an initial protection, says Secretary Becker. The registration of ownership is done for a fee of $1. Upon registration, the certificate of ownership is issued and must be referred to in all transfers of the motor car. It is estimated that $350,000 will be derived from these fees, to be turned into the State road fund.

Every automobile owner in Missouri will be required to register his car, according to Secretary Becker, giving full description of the car, its record, and its number and engine number. The law provides that after such registration, no transfer shall be made in the State without the owner or possessor showing and proving ownership rightfully, and assignment must be made along with the transfer of the certificate of ownership. A record of all transfers also will be kept by the State Motor Vehicle Department.

The sale of a motor car in the State after the new law becomes operative beginning Nov. 2, without the transfer of the registered certificate of ownership will be illegal, says Secretary Becker, and such a sale becomes an act of fraud.

Inspectors of the State Department are to be placed in various parts of the State, and the inspectors will work under the direction of Commissioner Oscar Steininger of the department. The new law authorizes the appointment of three such inspectors, but Secretary Becker already has received applications from 200 persons seeking appointment to these positions.

Secretary Becker is sending out certificates for registration of ownership. He also is sending out information to owners urging them to register their cars as soon as the law is operative. Copies of the law are being sent to many persons asking for them.

"Loftis Bros. & Co."

DIAMONDS WATCHES ON CREDIT

Genuine Diamonds at 33⅓ off

$200 Diamonds, now	$133.50
150 Diamonds, now.	100.00
125 Diamonds, now.	83.50
100 Diamonds, now.	66.75
75 Diamonds, now.	50.00
50 Diamonds, now.	33.50



Many exceptional bargains in Diamond Rings, Scarf Pins, etc., on terms of $1.00 A WEEK

Silk Ribbon Wrist Watch
Warranted 20 Years — Gilt Dial



Gold-filled Watch, plain or engraved, high-grade full jewel movement; adjustable black silk ribbon bracelet with gold-filled clasp..... $22.50
50 CENTS A WEEK

Open Monday and Saturday Evenings. Call or Write for Catalog No. 905. Phone Central 3057. Main 97, and Salesman will call.

LOFTIS BROS. & CO. Estd. 1858 The Old Reliable Credit Jewelers
Second Floor Carleton Building
308 N. Sixth St. Near Olive

May, Stern & Co

Tremendous Savings on Everything You Need To Furnish Your Home

Cash or Credit

IMPORTANT purchases from leading manufacturers enable us to break all value-giving records this week—the best quality of Furniture, Rugs, Stoves, Ranges and other homefurnishings are offered at lower prices than you have known in years. If you have been waiting until prices struck bottom, wait no longer—your opportunity is here. Every article guaranteed exactly as illustrated and described. Credit terms to suit your own convenience. Act promptly.

Terms to Suit

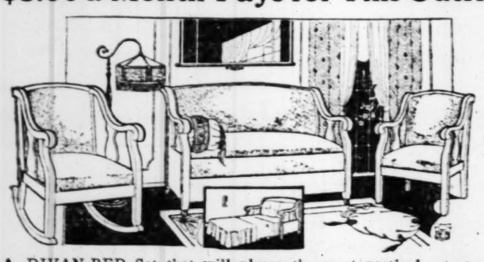
Massive Overstuffed Living-Room Outfit



Terms—$6.00 a Month

HERE'S a wonderful value—a magnificent set as illustrated—richly upholstered in beautiful shades of exquisite velours. The frames are in mahogany finish and the interior spring construction is the very best. An actual $200.00 outfit, which we offer on terms of $6.00 a month for..... $135.00

$5.00 a Month Pays for This Outfit



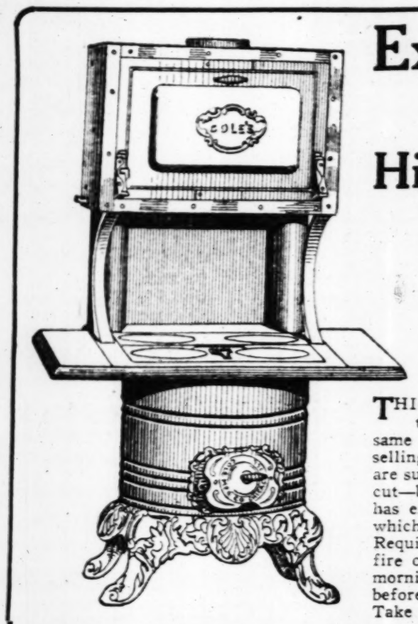
A DIVAN-BED Set that will please the most particular taste—extra large and massive—shown in golden oak with Spanish Imperial upholstering—or in mahogany finish in black or brown Imperial upholstering. The davenport opens into a full-size bed. One of the greatest values in our entire stock at this price of..... $99.85

Special Purchase and Sale of 9x12-Ft. Brussels Rugs



YOU'LL be surprised to see what a truly beautiful Brussels Rug you can buy at May-Stern's this week at $19.95. These Rugs are full 9x12-foot size—a quality that will give long service—shown in a variety of handsome patterns and colors. Just a few months ago this same quality of Rug was selling at $35.00. A special purchase brings us this lot to sell at..... $19.95

Extra!! Extra!! Genuine Cole High-Oven Ranges



Sold Regularly at $88.00

Special Reduced Price..... $52.50

$5.00 Cash—$5.00 a Month

THIS week, for the first time, you are offered the celebrated Cole High-Oven Range, the same identical Range that heretofore has been selling at $88.00—for only $52.50—on terms that are sure to please you. This Range is exactly like cut—built of polished blue steel—four-hole size—has extra large oven at top, level with the eye, which does away with all necessity for stooping. Requires less fuel than any other range—holds its fire over night, assuring a warm kitchen each morning from the fuel put in the stove the evening before. This special offer is for this week only. Take prompt advantage of it.

Wonderful Values in Stoves and Ranges!



Celebrated Victor Overdraft Heater

IT is designed on an entirely new overdraft principle—burns any kind of fuel—radiates the heat down and out, so that the floors are as warm as any other part of the room. Specially priced..... $27.50



$5.00 Pats This Range in Your Home

A RANGE of highest quality—large size—built of blue steel—has high warming closet and large oven—on sale this week at the special price of $54.75

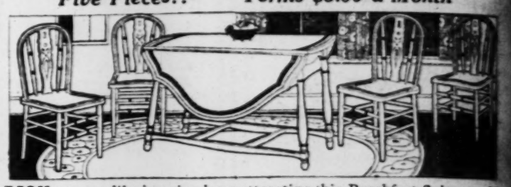


All-Blue Enameled Coal and Gas Range

YOU could not ask for a finer Range; richly blue enameled all over with polished steel top. Cooks and bakes with coal or gas or both. On terms of $5.00 a month at remarkably low price of only..... $94.50

Enameled and Decorated Breakfast Sets

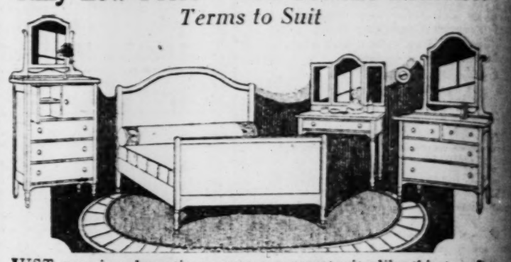
Five Pieces!! *Terms $3.00 a Month*



YOU can readily imagine how attractive this Breakfast Suite would look in your home—it consists of five handsome pieces—table with shaped top and drop sides—four ornamental chairs to match—several new and charming color combinations to select from—a Suite that regularly would sell at $55.00—in this sale at..... $39.75

We Bought These Bedroom Sets at a Wonderfully Low Price—You Get the Benefit!!

Terms to Suit



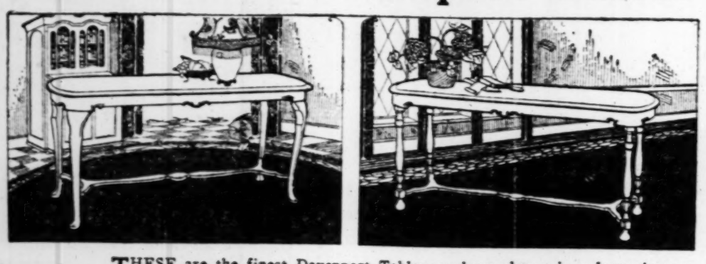
JUST once in a long time comes an opportunity like this to refurnish your bedroom at a tremendous saving. This handsome set consists of three pieces, large bed, dresser and chiffonier, as illustrated—made of genuine quartered oak or mahogany as preferred. A set of style and quality—offered this week on terms to suit.. $84.85
Dressing Table, $13.65 Additional

Here's Where You Save $50.00 or More on a Fine 7-Piece Dining-Room Set



THIS offering shows you what extraordinary reductions we are offering on high-class home furnishings—a beautiful Dining Set—consisting of Buffet, China Closet, oblong 6-foot Extension Table and four Dining Chairs—all in Queen Anne design in walnut finish. A set that will add beauty to any home. All seven pieces on sale this week on terms to suit, for only..... $165.00

Sale of Fine Davenport Tables



Terms—$2.50 Monthly

THESE are the finest Davenport Tables we have shown in a long time—a special lot that we secured at a great concession and offer at a corresponding saving. Two handsome designs to select from—exactly as illustrated—mahogany finish—gracefully designed and finished with round mouldings. Can be used to back up your davenport or equally appropriate as a Library Table. We are confident that equal values cannot be had elsewhere under $50. Choice of any of these designs this week at..... $33.85

Special Sale of Genuine Congoleum Gold Seal Art Rugs

NEWEST and prettiest patterns in great assortments—every Rug guaranteed by the manufacturer—specially priced for this week.

6x9-ft. size—regular price $9.75..... $8.25
9x10½-ft. size—regular price $16.50.. $14.25
9x12-ft. size—regular price $19.00... $16.45
By the yard—regular price 85c..... 79c

Sanitary Porcelain Top Enameled Kitchen Tables



$5.95

THESE Tables are richly enameled and have sanitary porcelain steel top—tops slightly imperfect, but hardly noticeable. Special, while this lot lasts, $5.95.



Just What You Need

THIS Kitchen Cabinet has nickeloid sliding table top, work section protected by roll curtain—and scores of other improvements and conveniences that every housewife will appreciate—the finest Kitchen Cabinet we ever offered at..... $34.75

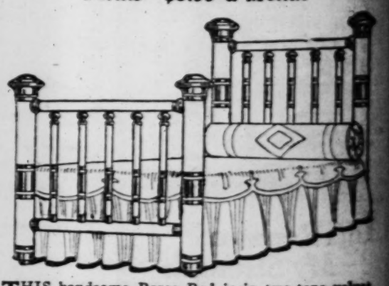


Chiffonier and Wardrobe Combined

THIS Chifforobe is really two pieces of furniture in one—combines a roomy wardrobe and a well arranged Chiffonier—made of golden oak, good size and a very unusual value at..... $17.95

Brass Bed With 3-In. Posts

Terms—$3.00 a Month



THIS handsome Brass Bed is in two-tone velvet banded effect—has 3-inch posts—five 1⅝-inch fillers and extra large caps—a Bed of unusual style and quality and one that a short time ago sold at $75.00. This week for only..... $36.50

This Massive Brass Bed

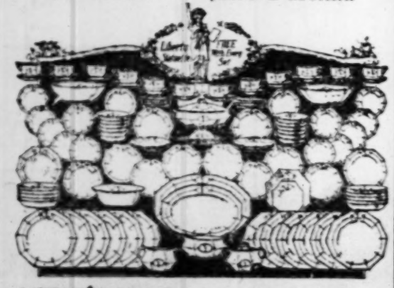
At a Decided Saving



AS handsome a Brass Bed as you have ever seen—has 3-inch posts, 2-inch top and bottom rails and massive fillers with 5-inch ball caps—a Bed that heretofore sold for $160.00—special at $79.50

Liberty Dinner Sets

100 Pieces. *$2.50 a Month.*



A BEAUTIFUL Set of 100 large, useful pieces—decorated with a reproduction of the Statue of Liberty in a dainty floral wreath. With each Dinner Set we include a pretty statuette of the Goddess of Liberty. Special at..... $29.75



Rocker Bargain

THESE Rockers are extra large—rich fumed finish and nicely upholstered in imitation Spanish leather—a real bargain at this price of..... $11.75

MAY, STERN & CO

THE BIG STORE — Twelfth and Olive Sts. — CASH OR CREDIT



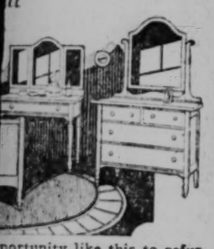
Terms to Suit

Breakfast Sets
$3.00 a Month



this Breakfast Suite would ve handsome pieces—table namental! ng color at regu- $39.75

Sets at a Wonder- et the Benefit!! it



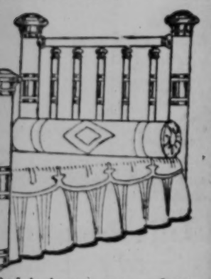
portunity like this to refur- saving. This handsome set esser and ne quar- of style s to suit.. dditional $84.85

$50.00 or More ing-Room Set



rdinary reductions we are gs—a beautiful Dining Set ng 6-foot Extension Table e de- beau- e this $165.00

ith 3-In. Posts *.00 a Month*



ed is in two-tone velvet inch posts—five 1½-inch aps—a Bed of unusual ne old for $36.50

e Brass Bed *ed Saving*



as you have ever seen— h top and bottom rails t $79.50

General News

ST. LOUIS POST-DISPATCH

General News

PART SIX — ST. LOUIS, SUNDAY MORNING, OCTOBER 9, 1921. — PAGES 21—28.

Built First Auto.

JOPLIN.—The builder of the first automobile that ever appeared on the streets of New York is A. O. Krieger of Joplin, according to automobile authorities. Krieger built the "horseless carriage" in a factory at Long Island City, near the metropolis, in 1892. The appearance of the first automobile on Broadway caused a sensation among the crowds, according to Krieger.

JOHNSON BROS'
BIG NOVEL COMBINATION DRUG SALE

ADD 5c, 15c OR 25c AND GET TWO

50c Masterblend Coffee 2 Pounds, 60c

$1 Rubber Lined Aprons Splendid for kitchen use. 2 for $1.15

Patent Medicines and Drug Items for 5c

25c White Pine Cough Syr..2 for 30c
50c White Pine Cough Syr..2 for 55c
25c Bromide Quinine Tablets, for colds ..... 2 for 30c
25c Digestall Tablets ..... 2 for 30c
50c Digestall Tablets ..... 2 for 55c
25c Quinarettes, for colds...2 for 30c
25c Schoenfeld's Kidney and Liver Pills ..... 2 for 30c
25c Belladonna Plasters ....2 for 30c
30c Hinkle's Cascara Pills, 100 bottle ..... 2 for 35c
25c Vernon's Liverlone Pills, the best family laxative and cathartic made; special at .....2 for 30c
35c Cunningham's Cold Cure 2 for 40c
50c Gout and Rheumatic Tablets. 2 for 55c
$1.00 Gout and Rheumatic Tablets, 2 for $1.05
25c Twinkle Toe Corn Remedy. 2 for 30c
25c 8 oz. pure Witch-Hazel, 16 ozs. 30c
30c 2 oz. Aromatic Cascara, 4 ozs. 35c
40c ½-lb. pure Glycerin, pound . 45c
20c 2 oz. Glycerin and Rose Water, 4 ozs. 22c
20c 3 oz. pure Castor Oil...6 ozs. 25c
25c 8 oz. Peroxide Hydrogen. 2 for 30c
25c oz. Tincture Iodine ....2 ozs. 30c
25c oz. Tincture Arnica ....2 ozs. 30c
15c lb. pure Epsom Salts...2 lbs. 20c
15c lb. Sulphur .....2 lbs. 20c
25c doz. 5-gr. Quinine Capsules, 2 doz. 30c
25c Red Devil Roach Powd., 2 for 30c
50c Red Devil Roach Powd., 2 for 55c

$1 Nux Ferrone
A splendid iron strengthening and system building tonic; in liquid form; pleasant to take; an introductory offer only.
Special, 2 for $1.25

Patent Medicines Drug Items for ... 15c

25c American Oil, pints...2 for 90c
$1.00 Nux and Iron Tabs..2 for $1.15
50c Camphor Cream Liniment. 2 for 65c
35c Milk of Magnesia, 8 ozs. 2 for 50c
60c Milk of Magnesia, 16 ozs. 2 for 75c
25c St. Charles Gargle; excellent mouth wash, and for sore throat. 2 for 40c
50c St. Charles Gargle....2 for 65c
50c De Witt's Catarrh Balm. 2 for 65c
50c De Witt's Fig Syrup..2 for 65c
$1.25 Comp. Syrup Hypophosphites, pints .....2 for $1.40
25c Nature's Remedy .....2 for 40c
$1.50 Beef, Wine and Iron. 2 for $1.65
40c Fletcher's Castoria.....2 for 55c
$1.25 Gin and Buchu Compound, for kidneys and bladder...2 for $1.40
$1.25 Tasteless Cod Liver Oil. 2 for $1.40
50c Wild Cherry and Flaxseed Cough Syrup .....2 for 65c
35c Sal Hepatica .....2 for 50c
25c Lambert's Listerine ....2 for 40c
25c Eucalyptus Cough Syrup 2 for 40c
50c Eucalyptus Cough Syrup. 2 for 65c
30c Phenolax Wafers .....2 for 45c
40c pint Peroxide Hydrogen. 2 for 55c

Patent Medicines and Drug Items for 25c

50c De Witt's Kidney and Bladder Pills .....2 for 75c
$1.00 De Witt's Kidney and Bladder Pills .....2 for $1.25
$5.00 McDade's Special Prescription, for chronic and severe blood diseases, special .....2 for $5.25
$1.00 8 oz. Elixir Iron, Quinine and Strychnine .....16 ozs. $1.25
$1.25 Peptonate Iron and Manganese, splendid strengthening tonic, 2 for $1.50
$1.25 Johnson's Female Tonic. 2 for $1.50
$1.25 Rheumatic and Gout Remedy. 2 for $1.50
75c St. Charles Liver Regulator; a dose before breakfast cleanses the system and makes you fit for a day's work; special....2 for $1.00
50c 4 oz. Effervescent Sodium Phosphate .....2 for 75c
60c Formamint Tablets .....2 for 85c
75c Alophen Pills (100 bottle), 2 for $1.00
35c 2 oz. Coco Quinine.....4 ozs. 60c
35c 2 oz. Spirits Camphor..4 ozs. 60c
50c Bland's Iron Pills (100 bottle), 2 for 75c
65c Comp. Cathartic Pills (100 bottle) .....2 for 85c
50c ½-pint pure Bay Rum....pt., 75c

RUBBER GOODS

Every piece of Rubber Goods in this sale is guaranteed; a new one free if it leaks in one year.



Excellence Fountain Syringe; seamless, rapid flow; $2 value, $1.10
Bull Dog Fountain Syringe; one-piece bag; rapid flow; $2.50 regularly, for...$1.50
Bull Dog Combination Syringe and Water Bottle; regular $3.25 value, for $2.39
Supreme Combination Syringe and Water Bottle; pure red Para rubber; no seams to leak; regular $4.75 value, for $3.25
Autocrat Hot-Water Bottle; a real $2.50 value for $1.59
Supreme Hot-Water Bottle; pure maroon Para rubber; actual $4.50 value, for $2.98
$3.50 Douche Spray Syringe...$2.98

The Store of Better Service

Johnson BROS. DRUG CO. SEVENTH AND ST. CHARLES

Toilet Items for 5c

25c Jergens' Talcum Powder.2 for 30c
25c Williams' Talcum .....2 for 30c
35c Air Float Talcum .....2 for 40c
25c Williams' Tooth Powder.2 for 30c
25c Paragon Tooth Powder.2 for 30c
25c Glycerin Tar Soap (large). 2 for 30c
25c Norwich Tooth Paste...2 for 30c
10c tubes all popular Cold Creams, 2 for 15c
25c Mary Fuller Nail Polish.2 for 30c
50c Mary Fuller Nail Polish.2 for 55c

PERFUMES

$1.00 oz. Suprema White Rose, 2 ozs. $1.05
$1.00 oz. Suprema Jockey Club, 2 ozs. $1.05
$1.00 oz. Chin Chin .....2 ozs. $1.05
$1.00 oz. Suprema Locust Blossom, 2 ozs. $1.05
$1.00 oz. Suprema Lilac ....2 ozs. $1.05
$1.00 oz. Suprema White Rose, 2 ozs. $1.05
$1.50 oz. Arnice .....2 ozs. $1.55
$1.50 oz. Honolulu Bouquet, 2 ozs. $1.55
$1.50 oz. Ben Hur .....2 ozs. $1.55
$2.00 oz. Rieger's Garden Queen, 2 ozs. $2.05
$1.50 oz. Bernice .....2 ozs. $1.55

3 Tooth Brush Specials

25c Bristle Brushes.....2 for 40c
35c Stiff Bristle Brushes.2 for 50c
50c French Bristle Brushes, 2 for 65c
Everyone should have two good Tooth Brushes.

Toilet Items for . 15c

25c Pond's Vanishing Cream.2 for 40c
35c De Lacy's Cucumber Cream, 2 for 50c
60c De Lacy's Cucumber Cream, 2 for 75c
35c De Lacy's Virgin Cream.2 for 50c
60c De Lacy's Virgin Cream.2 for 75c
35c Talcolette Cold Cream..2 for 50c
25c Woodbury's Face Cream.2 for 40c
25c Woodbury's Cold Cream.2 for 40c
$1.00 Elmo, Margo Face Powder, 2 for $1.15
50c Tekla French Rice Powder, 2 for 65c
50c Sage and Sulphur Hair Tonic, 2 for 65c
$1.00 Sage and Sulphur Hair Tonic, 2 for $1.15
50c Cocoanut Oil Shampoo..2 for 65c
50c Liquid Green Soap.....2 for 65c
35c Peroxide Tooth Paste...2 for 50c
50c Orazin Tooth Paste....2 for 65c
50c Williams' Liquid Shampoo, 2 for 65c
25c Djer-Kiss Talcum .....2 for 40c
50c Janice Face Powder....2 for 65c

$1.25 Hairbrush
Real bristle; solid, open, sanitary back; a good value at $1.25.
Special, 2 for $1.50

Toilet Items for . 25c

50c Arnice Face Powder....2 for 75c
50c Arnice Benzoin and Almond Lotion .....2 for 75c
50c Soul Kiss Face Powder..2 for 75c
50c Soul Kiss Cold Cream...2 for 75c
50c Fepsodent Tooth Paste..2 for 75c
50c Listerine Tooth Paste...2 for 75c
35c Kolynos Tooth Paste....2 for 50c
$1.00 De Lacy's Hair Tonic, 2 for $1.25
50c Neet Depilatory .....2 for 75c
50c Neet .....2 for 75c
50c Immac .....2 for 75c
35c Cutex Manicure Items..2 for 60c

White Ivory Items at .. 25c

$2.50 White Ivory Puff Box, 2 for $2.75
$2.50 White Ivory Hair Receivers, 2 for $2.75
(Note—You can take one of each if you wish.)
$4.50 White Ivory Hair Brush, 2 for $4.75
$4.00 White Ivory Picture Frame (large size) .....2 for $4.25
$10.00 White Ivory Bonnet Mirror, large 9-in. size.....2 for $10.25
$4.50 White Ivory Mirror, 6½ in., round .....2 for $4.75
65c White Ivory Combs, 5 inch, 2 for 90c

10c Cigars, 5c

10c First Consul, 10c Pow-Ha-Tan, 10c Paramount, 10c Muriel, 10c Portuna, 10c La Costa — 2 for 15c — 50 box, $3.75

2 for 25c Cigars

La Preferencia, Chancellor, First Consul, Pow-Ha-Tan, Muriel, Rol-Tan, Portina — 2 for 20c — 50 box, $4.98

2 for 15c Cigars

Tungsten, Niles & Moser, Red Dot, Ruskin — 4 for 25c — 25 box, $1.55; 50 box, $3.10

$1.00 Waldorf Pipes, large bowls, rubber bits .....2 for $1.05
75c Bakelite Cigar and Cigarette Holders .....2 for 80c

GEN. WOOD ENDS LONG ACTIVE ARMY CAREER

Retires After 36 Years to Become Governor-General of Philippine Islands.

By the Associated Press

WASHINGTON, Oct. 8.—Major-General Leonard Wood, who retired yesterday from active service in the army to accept appointment as Governor-General of the Philippine Islands, thus terminated more than 36 years of distinguished military life. His retirement was caused by insistence of administration officials that he accept the new post and the refusal of Congress to permit him to do so while continuing his active army status.

Gen. Wood began his army career as a contract surgeon in June, 1885, immediately entering service with troops in the Apache campaign in Arizona and Northern Mexico. As commander of an infantry detachment in that campaign, he was commended "for gallant and hazardous service, courage and energy," and later was awarded the congressional Medal of Honor, the highest compliment the nation has to give, for distinguished conduct in the Apache fighting.

Served in Cuba.

When the Indians were pacified and their leader, Geronimo, taken, the surgeon dropped his fighting weapons temporarily and again turned to the practice of medicine and surgery at army headquarters in Arizona. He continued in army medical service until 1898, but when the Spanish-American War was declared in that year, he re-entered combat ranks, organized and commanded the First United States Volunteer Cavalry (Rough Riders), and later was transferred to command the Second Brigade, Cavalry Division, in the Cuban campaign, in which capacity he entered the fight at Las Guasimas and San Juan, Santiago.

When the Spanish forces surrendered, the General was appointed Military Governor of Santiago, commander of the Department of Santiago and Civil Governor of that Province and Military Governor of the Island of Cuba. He turned the government of the island over to Thomas E. Palma, first President of the Republic of Cuba, in 1902 and returned to the United States.

About a year later he was ordered to proceed to the Philippines as commander of the Department of Mindanao.

He also acted as civil Governor of the Moro Province and in other administrative work until 1908. The experienced and understanding of the natives thus gained, and later as a member of the special commission sent by the President to investigate conditions in the Philippines, undoubtedly were responsible for his selection for the new post.

Record in World War.

His record in the World War began with his assignment to select for the War Department the sites of the great majority of the training camps for National Guard and National Army troops in the Southeastern Department, which he then commanded.

Later he was assigned to Camp Funston, Kan., to organize the Eighty-ninth Division. With other divisional officers, he went on a preparatory inspection trip to France while the American army was in the making and was injured there by the bursting of a French gun.

On his return to the United States, Gen. Wood completed the training of the Eighty-ninth for battle, but got no chance to serve with it abroad, as he was relieved on the eve of embarkation, precipitating a controversy that raged in the press for months, even during Gen. Wood's campaign for the Republican nomination for the presidency.

An achievement for which Gen. Wood has been greatly praised, was the development of the "Plattsburg idea" of civilian training camps evolved as a measure of preparedness before the United States entered the World War. When the pressure of war demanded quick mobilization and training of men by the millions, the "Plattsburg idea" was expanded into the many divisional training camps of war times.

Weeks' Tribute to Wood.

Major-General Wood was declared to have done more to remedy America's unpreparedness prior to the nation's entrance into the world war than any other individual in a letter written yesterday by Secretary Weeks to the General.

Weeks said the "wise foresight" displayed by Gen. Wood in organizing the citizens' military training camps before the United States entered the war had furnished thousands of young officers for that struggle.

"I do not consider," Secretary Weeks wrote, "that it is too much to say that your efforts contributed more to remedy our unpreparedness for war than those of any other individual, and for this your country will give you credit long after the circumstances which denied you the privilege of commanding in battle the troops you trained are forgotten.

"Your retirement is well deserved, after this long term of eminent usefulness. Your career belongs to the American inspiration to high aims and energetic accomplishment. In behalf of the military service, I wish you all success and happiness."

"I want to express my own and the country's satisfaction," President Harding said, "in knowing you are to assume civil authority in the Philippines, and that retirement from your brilliant career in the army does not end your service to your country and its Government. Most cordial wishes."

Mayor Becomes Postmaster.

CAPE GIRARDEAU, Mo.—Mayor H. H. Haas of this city resigned his office as Mayor to become Postmaster. He was recently appointed by President Harding. A successor to Mayor Haas has not been selected, but the City Commission is expected to make a selection in the near future.

(ADVERTISEMENT.)

NEW LAMP BURNS 94% AIR

Beats Electric or Gas

A new oil lamp that gives an amazingly brilliant, soft, white light, even better than gas or electricity, has been tested by the U. S. Government and 35 leading universities and found to be superior to 10 ordinary oil lamps. It burns without odor, smoke or noise—no pumping up, is simple, clean, safe. Burns 94% air and 6% common kerosene (coal oil).

The inventor, D. G. Johnson, 609 W. Lake st., Chicago, Ill., is offering to send a lamp on 10 days' FREE trial, or even to give one FREE to the first user in each locality who will help him introduce it. Write him today for full particulars. Also ask him to explain how you can get the agency, and without experience or money make $250 to $500 per month.

QUALITY ROOFING AND PAINTS AT ROCK BOTTOM PRICES

We save you from 30 to 40%. Sale this week only:

1-ply smooth, per square $1.45
2-ply smooth, per square.....$1.85
3-ply smooth, per square.....$2.10
Flexatile Shingle; roll; red or green; per square $4.00
Red or Green Mineral-Surfaced Roll Roofing:
Weight, 90 lbs.; per square.....$2.75
Weight, 80 lbs.; per square.....$2.40
Weight, 45 lbs.; per square.....$1.75

ASPHALT SHINGLES.
In red or green, mineral surfaced.

Individual, per square.....$5.75
Certainteed, 4 width; per square.$5.25
Building Paper (red); per 500 square feet 75c
Plastic Cement, per lb.....10c
Hexagon Slab, per square.....$7.00
Jumbo (individual) per square..$7.50
Slaters' Felt, per 500 sq. ft.....$1.25
Insulating Paper, 500 sq. ft.....$1.95
Roof Coating, per gallon..... 70c

Satisfaction guaranteed on above or money refunded.

First-class seconds in roll and shingles, slightly defected; every roll or shingle can be used. Special this week:

1-ply smooth, per square..... 90c
2-ply smooth, per square.....$1.35
3-ply smooth, per square.....$1.65
Tarred Felt, per roll.....$1.50
Individual Shingles; red or green; per square $3.40
Heavy Mineral-Surfaced Roll and Shingles, in red or green:
About 80 lbs. per square.....$1.65
About 45 lbs., per square.....$1.35
4-width Shingles, red or green; per square $3.40

Weathershield House Paint, per gallon.....$2.25

Mail orders from dealers and consumers promptly filled when accompanied by check or money order.

We carry a complete line of paints and varnishes.

CONSUMERS SUPPLY & TRADING CO.

Dealers and Jobbers in Roofing Materials.

835 NORTH EIGHTH ST., ST. LOUIS, MO. Main 1463.

Genuine Aspirin

BAYER

Never say "Aspirin" without saying "Bayer."

WARNING! Unless you see name "Bayer" on tablets, you are not getting genuine Aspirin prescribed by physicians over 21 years and proved safe by milions for

Colds, Headache, Rheumatism
Toothache, Neuralgia, Neuritis
Earache, Lumbago, Pain, Pain

Accept only "Bayer" package which contains proper directions.

Handy tin boxes of 12 tablets—Bottles of 24 and 100—All druggists.
Aspirin is the trade mark of Bayer Manufacture of Monoaceticacidester of Salicylicacid



Trade Your Washboard for The Eden

Turn in your old, clothes-destroying, knuckle-bruising rub-board that you'll never need again for a bright, new, clothes-saving EDEN—the Washer that gently dips things up and down in clean suds until all the dirt is flushed out. Take advantage of this wonderful offer at once. All you have to do is to turn in

Your Washboard as First Payment

Balance $2.50 Per Week, or $10.00 Per Month

The terms are most reasonable—$125 is the deferred payment price, $5 of this is allowed for your old washboard as first payment. The balance of $120 is payable at the rate of $10 per month for 12 months, or $2.50 per week for 48 weeks. You get a regular $160 Eden Washer at a saving of more than $50.

The Surprising Offer in Addition to the Special Sale Now On!

The Regular $160 1921 Model Eden With "Armco" Galvanized Tub (without your Washboard) $114.75

Cash Price—Trading in Your Washboard at $5, $109.75

Domestic Electric Co.
908 Pine Street

Union Electric Co.
Twelfth and Locust
(Six Branches in the County)

Scruggs-Vandervoort-Barney
Electric Shop—Basement

East St. Louis L. & P. Co.
7 Collinsville Avenue

GUARANTEE The factory guarantees the Eden against defective material or workmanship for one year. We back this guarantee with our completely equipped service department.

ADVERTISEMENT

TO DARKEN HAIR APPLY SAGE TEA

Look Young! Bring Back Its Natural Color, Gloss and Attractiveness.

Common garden sage brewed into a heavy tea with sulphur added, will turn gray, streaked and faded hair beautifully dark and luxuriant. Just a few applications will prove a revelation if your hair is fading, streaked or gray. Mixing the Sage Tea and Sulphur recipe at home, though, is troublesome. An easier way is to get a bottle of Wyeth's Sage and Sulphur Compound at any drug store all ready for use. This is the old-time recipe improved by the addition of other ingredients.

While wispy, gray, faded hair is not sinful, we all desire to retain our youthful appearance and attractiveness. By darkening your hair with Wyeth's Sage and Sulphur Compound, no one can tell, because it does it so naturally, so evenly. You just dampen a sponge or soft brush with it and draw this through your hair, taking one small strand at a time; by morning all gray hairs have disappeared, and, after another application or two, your hair becomes beautifully dark, glossy, soft and luxuriant.

HOMES FOR 50 CHILDREN ARE SOUGHT BY BOARD OF GUARDIANS

Those Placed With Suitable Families May Be Adopted Later If Desired.

Homes for 50 children are wanted by Miss Emma Puschner, agent of the Board of Children's Guardians, 237 Municipal Courts Building. Among these are a number of girls, 8, 9 and 10 years old; also several pairs of sisters and brothers. The children may be seen by applying to Miss Puschner. All applications will be investigated, and the children will be placed on trial. If, after a lapse of sufficient time it is found that the children are satisfactorily placed, they may be legally adopted. It is hoped to place all the children in homes before Christmas.

The Board of Children's Guardians is maintained by the city for the welfare of deserted and unfortunate children. The board at present is caring for 922 children, of whom 326 are being supported with their mothers who are widows and who are able to keep their children with them only because of the aid given by the board. One hundred and ninety-six children are in boarding homes, and 390 are in free foster homes.

CHURCH TEACHERS' INSTITUTE

The Rev. Robert Scott Chalmers, M. A., rector of St. Mark's Church, Toledo, O., will conduct an institute for church school teachers next Wednesday, Thursday and Friday at Christ Church Cathedral, under the auspices of the Diocesan Board of Religious Education, of which the Rev. Henry Watson Mizner is chairman. The institute will open at 5 o'clock the three afternoons with a special conference for parents and teachers, and supper will be served at 6:15 at Schuyler Memorial House, followed by sessions of the institute in the evening.

Dr. Chalmers conducts a church school every day in the week in his parish. The public schools of Toledo dismiss different grades of children every afternoon in the week, and they go to Dr. Chalmers' school and schools of other churches for religious instruction. Reservations for the St. Louis institute may be made with the Rev. Mr. Mizner, 520 Rutger street.

Hunts Boy, Missing Four Years.

Mrs. I. W. Duncan, 300 Main street, Russellville, Ark., has asked Post-Dispatch readers to aid her in finding her brother, Glen H. Fitzgerald, who left his home in Pittsburg, Kan., in January, 1917, and has not been heard of since he was repected for army service at Jefferson Barracks. At the time of his disappearance the boy was 14 years old, 5 feet 8 inches tall and wore a blue serge suit. He has black hair and eyes. Mrs. Duncan says the boy's older brother recently was killed and his mother is especially desirous of his return. She offers a reward for information leading to his return.

ROUGH DRY 10c per Lb.
10 Trucks at Your Service
METROPOLITAN LAUNDRY
4440 OLIVE
Delmar 4512 Forest 313 or 2901

RUPTURED
Don't Throw Away Another Dollar on Old-Style Trusses. Let Us Cure You Under Guarantee.
FREE—The new scientific Rupture Combatants that make the Rupture disappear at once, giving Instant Relief, will be given FREE of charge to all who decide to use this effective Treatment. Write at once for free advice on "Curing Rupture," or call between 10-4, Saturdays 4-6.
THE HERNIATONE CO.
Room 1, 501 Pine St., St. Louis, Mo.

WATERBUG
The nastiest species of the roach family, and other cockroaches cleaned out with
GETZ COCKROACH POWDER
MADE AND SOLD BY
W. D. HUSSUNG
1139 Pine Street
Bell Phone—Olive 1228
Contracts taken to clean out roaches, Bed Bugs, Rats and

Hoyle & Rarick Credit Clothing Co.

Women's Dept.

Visit this wonderful department. See for yourself that it is the largest, prettiest and most complete of any Credit Clothing Store in St. Louis. All the Newest Styles and Highest Qualities.

CHEERFUL CREDIT

We clothe the entire family on terms that make it easy to buy and easier to pay. Wear while you pay.

Wonderful Values in
Dresses
Specially Priced at
$18.50 to $45.00

All the newest styles and most desirable materials are represented in our immense stock. They are well made of serges, tricotines, silks, satins, etc., and are beautifully trimmed with beads, embroidery and fur. Each one represents the utmost value at the price. Easy terms.





Ladies' Fall
Suits
Well made, of high quality velour; embroidery and fur trimmed. Silk lined. Priced at..... $42.50

Wonderful Values in
COATS
Our showing of Ladies' Fine Coats embraces all the very latest models. Every wanted material is shown. Some have large luxurious fur collars and are also trimmed with embroidery. Priced upward from..... $29.75

Millinery, Waists, Skirts, Etc.
Very unusual values. Terms to suit your convenience.



Sale of Young Men's
2-Pants Suits
A real bargain opportunity for young men. These Suits are thoroughly well tailored of good, serviceable material. They come in the popular pin stripe patterns—and are sure to please you. Terms to suit your convenience..... $29.50

Boys' 2-Pants Suits
Made of finest quality corduroy. Belted and pleated double-breasted models. Special at $10.50

Men's Suits
Here's proof that we save you money. These fine Suits are carefully tailored of good wear-resisting materials and come in pin stripe and other popular patterns. Priced at..... $27.50

SAME PRICES AT OUR EAST ST. LOUIS STORE, 323 MISSOURI AV.

H&R HOYLE & RARICK CLOTHING CO.
606-608 N. BROADWAY - Just 2 Doors North of Washington



BEST BY TEST

CALUMET BAKING POWDER

You Save
Materials it is used with
Never fails No waste

You Save
When You Use it
More than ordinary leavening strength
Therefore you use less

You Save
When You Buy it
Moderate Price

A pound can of Calumet contains full 16 oz. Some baking powders come in 12 oz. cans instead of 16 oz. cans. Be sure you get a pound when you want it.

HIGHEST AWARD GIVEN CALUMET BAKING POWDER WORLD'S PURE FOOD EXPOSITION

PARIS EXPOSITION 1912

ALWAYS MAKES MOST PALATABLE AND SWEETEST OF FOODS

SUNDAY, OCTOBER 9, 1921.

WATERBUGS
The nastiest species of the cockroach family, and other cockroaches cleaned out with
GETZ COCKROACH POWDER
MADE AND SOLD BY
W. D. HUSSUNG
1139 Pine Street
Bell Phone—Olive 1255
Contracts taken to clean out Cockroaches, Bed Bugs, Rats and Mice

T
ER

FOODS

Your Home May Now Be Heated with Fully Moistened Air

A gallon a day—per room—the minimum

It has long been known that properly moistened air in a heated room greatly increases comfort and health. Dry air not only endangers health, but requires more fuel to give the same feeling of warmth. A temperature of 68° is more comfortable in a room heated with *fully humidified* air than 75° in dry air.

Bridge & Beach

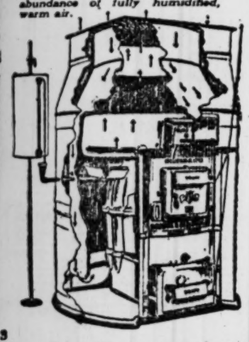
AIR HEATER AND HUMIDIFIER
(PIPE AND PIPELESS)



Double fluted, corrugated fire chamber gives 25% greater heating surface than any other furnace of the same size. The corrugated walls, if stretched out like ordinary furnaces, would have 25% greater circumference.



Humidifier consists of 12-gallon vacuum controlled tank and double vapor-pans with 400 square inches evaporating surface. Open valve and let tank fill each morning. Simple as "ABC". Supplies an abundance of fully humidified, warm air.



is equipped with a vacuum controlled Humidifier which supplies much or little moisture as conditions may require. A gallon a day per room should be the minimum. Ordinary furnaces evaporate less than two gallons of water a day for the whole house—with desert dryness as a result.

The Bridge & Beach Air Heater and Humidifier—made in both pipe and pipeless styles—easily and quickly installed in any home—old or new—represents a new standard of perfection in the field of modern heating systems for the home—a fitting achievement for the manufacturers who have held a position of chief importance in the stove and range industry of this country for 84 years.

Before investing in a heating plant of any kind it will pay you to investigate the Bridge & Beach Air Heater and Humidifier. Let us send you information that will help you in your heating problem. Write for booklet today and ask for the name and address of our nearest authorized dealer.

BRIDGE & BEACH MFG. CO.
"Superior" Stove Makers Since 1857.
San Francisco ST. LOUIS Portland, Ore.

VETERANS' CLAIMS NOW HANDLED IN ST. LOUIS

District Office of Bureau, at 6801 Delmar, Also Will Receive Insurance Premiums.

Veterans of the World War may now handle all matters pertaining to compensation and insurance, including the payment of premiums, through the United States Veterans' Bureau, 6801 Delmar boulevard, which has had the care of matters pertaining to vocational training for some time. The following statement relative to compensation and insurance has been issued by M. E. Head, acting manager of the ninth district, with offices at the Delmar boulevard address:

"In the future all claims for compensation should be sent to the district office instead of the Washington office. All new claims will be adjudicated at the St. Louis office and checks covering payments on such new claims which show a disability treaceable to service of 10 per cent or more will be issued from that office. Requests for readjustments of old claims or reinstatement of discontinued compensation will be forwarded by the district office to the Washington office until such time as the records now in Washington have been forwarded to the districts. Regardless of the nature of the claim, time will be saved by communicating with the district office.

"An insurance cashier is now stationed in the district office for the purpose of receiving premiums on Government insurance. Ex-service men of the states of Missouri, Iowa, Kansas and Nebraska who desire to forward such premiums through this office should direct them to Insur-Cashier, U. S. Veterans' Bureau, 6801 Delmar boulevard, St. Louis. Upon receipt of such premiums tentative receipts will be issued and funds transmitted immediately to the Treasury Department.

"The district office is also prepared to furnish information with reference to reinstatement of lapsed insurance and conversion of policies to any one of the plans now authorized by law."

Prof. John F. Draughon Dies.

NASHVILLE, Tenn., Oct. 9.—Prof. John F. Draughon, founder and head of the 41 business colleges in the United States bearing his name, died here yesterday following an operation Sunday for gallstones.

Sales Branch Manager

Experienced, aggressive salesman wanted to take exclusive franchise in St. Louis territory for well known, nationally advertised line of calculating devices.

This real opportunity is open to the man who can convince us of his ability and determination to develop this territory through persistent, intelligent effort, in expectation of making his position with us a permanent and increasingly profitable one.

Fair working knowledge of modern office methods and adaptability for figures will be regarded as decided assets.

Candidates should be financially able to carry on sales program for 60 days during manufacture and shipment of orders. Six good business references required.

If you recognize yourself as the man to whom this advertisement is addressed, *answer it today.* Give all details of experience, qualifications, etc.

Our representative will be in St. Louis the week of October 16. Arrangements for interview *must* be made through our general offices.

Meilicke Calculator Co.
Makers of Time and Money-Saving Efficiency Devices
942 Wrightwood Avenue. Chicago, Illinois.

CLOTHING

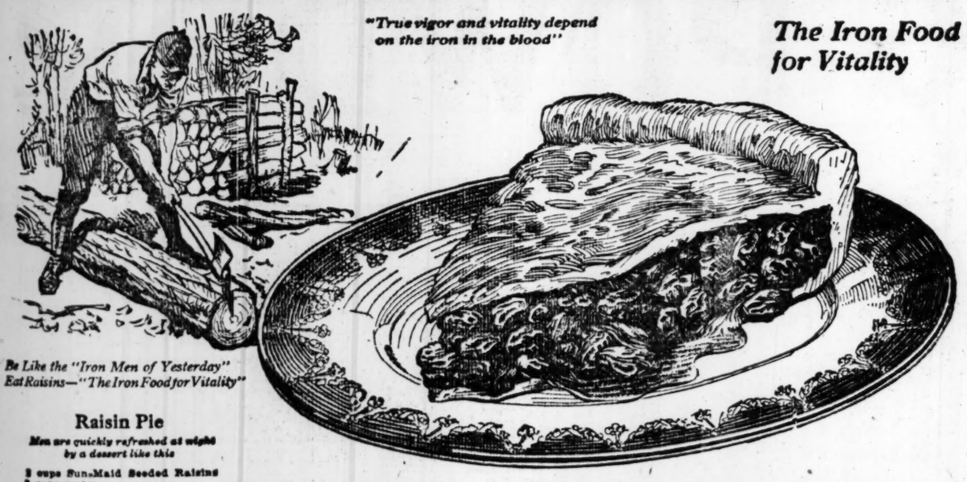
FOR MEN $1.00 A WEEK FOR WOMEN



CREDIT IS EASY AT KINGS
The First Payment Gets Your Clothes
SPECIALS FOR MONDAY:
COATS FOR WOMEN
Cloth, Plush, Fur Trimmed
$19.50 $27.50
$1.00 A WEEK.
Men's Suits & O'Coats
Values Up to $45.00
$27.50 $37.50
$1.00 A WEEK.
Gabardines $22.50
$37.50 values.....
$1.00 A WEEK.
KINGS
515 LOCUST ST.—SECOND FLOOR



Second Floor Elevator



"True vigor and vitality depend on the iron in the blood"

The Iron Food for Vitality

Be Like the "Iron Men of Yesterday" Eat Raisins—"The Iron Food for Vitality"

Real Raisin Pie

—you don't know it, unless you've tasted this one. Try the recipe and see

When made correctly—it is easy—Raisin Pie rules in its own right as the Pie Supreme — men's favorite food-dessert.

Do you use a recipe like this one—have you ever tasted raisin pie made exactly in this way?

If not you're unfamiliar with *real* raisin pie—the flavory, energy-producing dessert that furnishes the blood with *food-iron* and helps to keep *vitality* up to par.

You need but a small bit of iron daily, yet that need *is vital.*

A million workers probably are refreshed daily by the digestible, quick-acting nourishment and vitalizing iron of raisin pie.

Whether you work indoors or out, you need this vitality.

If you want dessert that's both good and good *for* you, try this luscious *genuine* raisin pie tonight.

Raisin Pie

Men are quickly refreshed at night by a dessert like this

2 cups Sun-Maid Seeded Raisins
2 cups water
¼ teaspoon salt
2 tablespoons lemon juice
1 tablespoon corn starch
1 teaspoon sugar

Wash the raisins, put in saucepan with 1 cup cold water and bring slowly to a boil. Add sugar, salt and corn starch, which has been mixed with 1 cup cold water. Boil 3 minutes; add lemon juice. Pour in pie tin which has been lined with crust, while hot cover; brush top with cold milk and bake in moderate oven until brown.

All measurements for these recipes are level.



Stewed Raisins

Serve for breakfast every morning and get your daily iron this way

Cover Sun-Maid Seeded Raisins with cold water and add a slice of lemon or orange. Place on fire; bring to a boil and allow to simmer for one hour. Sugar may be added but is not necessary, as Sun-Maid Seeded Raisins contain 78% natural fruit sugar.



Raisin Bread

Add Raisins to "the staff of life" and you have a perfect food

SUN-MAID RAISINS

Use Sun-Maid Raisins, made from California's finest table grapes—American raisins, processed and packed immaculately in a great modern California plant.

Seeded (seeds removed); Seedless (grown without seeds); Clusters (on the stem). Also a fine, ever-ready dessert.

Raisins are cheaper by 30 per cent than formerly—see that you get plenty in your foods.

Mail the coupon for free book of tested recipes which describes 100 attractive ways to serve



Delicious raisin pie and raisin bread are sold by bake shops and groceries everywhere. Buy of them to save baking at home.

Real raisin pie is made with *lots of raisins.* Insist on it. First-class bakers do not stint.

CALIFORNIA ASSOCIATED RAISIN CO.
Membership 12,000 Growers
Dept. P-170-5, Fresno, California.

Free We'll send 100 luscious raisin recipes in a *free book* to anyone who mails coupon.

Cut This Out and Send It

California Associated Raisin Co.
Dept. P-170-5, Fresno, Calif.

Please send me copy of your free book "Sun-Maid Recipes."

Name_____

Street_____

City_____ State_____

New Yeast Vitamon Tablets Round Out Face and Figure

With Firm Flesh, Strengthen the Nerves and Beautify the Complexion

Easy to Take and Economical—Results Quick

Thin or run-down folks who want to quickly get some good, firm, solid flesh on their bones, fill out the hollows and sunken cheeks with strong, healthy tissue and build up increased energy and vitality should try taking two of Mastin's tiny yeast VITAMON Tablets with their meals.



Mastin's VITAMON Tablets contain a proper dose of highly concentrated yeast vitamines, as well as the two other still more important vitamines (Fat Soluble A and Water Soluble C), all of which Science says you must have to be strong, well and fully developed. They seem to banish all skin eruptions as if by magic, strengthen the nerves, build up the body with firm flesh and tissue and often completely rejuvenate the whole system. By getting the precious yeast vitamines in this concentrated tablet form you run no risk of causing gas or upsetting the stomach and can be sure of quick, gratifying results. If you are thin, pale, haggard, drawn-looking or lack energy and endurance, you will find it worth while to make this simple test: First weigh yourself and measure yourself. Next take Mastin's VITAMON—two tablets with every meal. Then weigh and measure yourself again each week and continue taking Mastin's VITAMON Tablets regularly until you are satisfied with your gain in weight and energy. It is not only a question of how much better you look and feel, or what your friends say and think—the scales and tape measure will tell their own story.



The Ugly Blackhead Unhealthy Skin

The Beautiful Clear Vitamon Skin

Of What Use Are Beautiful Features if You Have an Ugly Skin, Flabby Flesh, Hollow Cheeks, or a Scrawny Neck? MASTIN'S VITAMON TABLETS Are Positively Guaranteed to Give You New Health, Beauty and a Well-Rounded Face and Figure Whether You Are Young or Old, or Money Back. Try Them Yourself and See.

YOUR WEIGHT INDICATES YOUR HEALTH. ARE YOU GAINING OR LOSING?

If you want that firm-flesh "pep" and healthy glow of youthful beauty, eat whatever you like but be sure to take two yeast VITAMON Tablets with every meal to supply the precious vitamines your foods lack. Then watch the truly amazing results.

IMPORTANT! While the remarkable health-building value of Mastin's VITAMON Tablets has been clearly and positively demonstrated in cases of lack of energy, nervous troubles, anaemia, indigestion, constipation, skin eruptions, poor complexion and a generally weakened physical and mental condition, they should not be used by anyone who OBJECTS to having their weight increased to normal. So rapid and amazing are the results that success is absolutely guaranteed or the small price you pay will be promptly refunded and the trial will cost you nothing. Be sure to remember the name Mastin's VI-TA-MON—the original and genuine yeast-vitamine tablet—there is nothing else like it, so do not accept imitations or substitutes. You can get Mastin's VITAMON Tablets at all good druggists, such as Enderle's six stores, Johnson Bros., Judge & Dolph, E. A. Medler, A. W. Pauley's, Wolff-Wilson, Huger's two stores.

MASTIN'S VITAMON TABLETS
THE ORIGINAL AND GENUINE
YEAST VITAMINE TABLET

ARE POSITIVELY GUARANTEED
To Put on Firm Flesh, Clear the Skin and Increase Energy When Taken With Every Meal or Money Back

LICENSE MUST NOT BE HIDDEN BY BUMPER

Owing to the daily arrest of automobile owners because their license plates are obstructed or hidden by bumpers, on both front and rear, Chief of Police Martin O'Brien has requested the members of the St. Louis Automobile Manufacturers and Dealers' Association to specifically instruct their service departments that in every instance, when applying license plates for customers, the plates be put on so that they are not hidden by the bumper. The law specifies a fine of from $10 to $25 for violation of this rule.

Battery Prices REDUCED

PHILADELPHIA DIAMOND GRID BATTERY

Specials

Ford Size $25.00

Buick Size $30.00

Dodge Size $37.50

All Guaranteed One Year

Genuine Diamond Grids, Quarter Sawed Hard Wood Separators and Famous Philadelphia Workmanship

"BATTERY EXCHANGE" INCORPORATED HARRY d. BROCKMANN, Pres.

Jobbers and Distributors

3309-11-13 Washington Av.

Central 2770 Bomont 945

Open Sundays Till Noon

The BEARING YOU Require in Stock

ANY time you need a new, genuine Hyatt, New Departure or Timken bearing of any size, we can supply you right out of our stock.

St. Louis Branch, 3300 Locust Street, Phone, Bomont 338.

BEARINGS SERVICE COMPANY

TELL-TALE PISTON RINGS

TELL-TALE Piston Rings have a unique oil channel, the only one with outlets to prevent clogging. Stops oil pumping and soots in compression.

"Ask Your Repairman"

ST. LOUIS PISTON RING CORP.

1807 S. 5d St. Kid. 7470. Cen. 6048

Ask for Free Demonstration Folder

Results TELL the TALE

A suburban home—want it? See Post-Dispatch Wants.

AUTO NEWS and GOSSIP

SOUTHERN APPOINTED DORT DISTRIBUTORS

Announcement of the appointment of the Southern Motor Car Co. as Dort distributors for St. Louis and surrounding territory was made yesterday by the Dort Motor Car Co.

The Southern Motor Co. with headquarters at 3005 Locust street, is headed by H. P. Federspiel, long prominent in the automobile industry and well known to local auto owners.

"In taking over Dort representation in this territory," said Mr. Federspiel, "we have secured a car that in our opinion combines the beauty and attractiveness of a costly car with a remarkable economy in operation. Our own extensive analysis of cars in this price class led us to the Dort as the car we can recommend to every owner.

"Our business has been built upon the cardinal principle of protecting the owners. We believe that the man or woman who buys from us is entitled not only to the greatest possible car value, but also to prompt, courteous and efficient service that will serve to prolong to the utmost his investment.

The complete Dort family of cars, including the touring model, the two-passenger roadster, the three-passenger coupe, and the sedan that passengers five comfortably will be exhibited by the Southern Motor Car Co. at the automobile exposition, Oct. 15 to 22.

NEW ACCESSORY FIRM OPENS ON AUTO ROW

The Ferrier Automotive Equipment Co. has been organized with William L. Ferrier, president, M. A. Cavagnaro, vice president and treasurer, and Frank X. Price, secretary, and have opened for business in the large building at the corner of Locust at Compton avenue, formerly occupied by the Neustadt Automobile and Supply Co.

The new company will specialize in the sale of automobile accessories of all kinds. They are also exclusive distributors for Baldwin chains and sprockets, Ramspring bumpers and campfire grub stakes for St. Louis territory. William L. Ferrier was formerly secretary and manager of the Fred Campbell Auto Supply Co., and has been continuously in the automotive business since 1908. Mr. Cavagnaro was, until recently, connected with the sales department of the Campbell Co. Price is new in the automobile business, having withdrawn as president of the Knight, Price Co., manufacturers of garments, at Columbus, O., to join the new organization.

EXPORTING INCREASES.

A. Alvarez, export manager of the Traffic Motor Truck Corporation, reports that there has been a marked increase during the past few weeks in export business with European countries.

Alvarez also reports an entirely new connection in Benkoelin, Sumatra, D. E. I., with Thio Injo Tjeng Hong, for the Traffic organization.



No Costlier Car Is Better Built Than This

Hupmobile

It is plain that the Hupmobile Sedan takes rank with closed cars which cost a great deal more to buy.

In every important structural feature it is as finely and sturdily built as a closed car can possibly be made.

This fact, with its low price, makes it stand out clearly as one of the richest values in the motor car market today.

To this downright dollar value must be added the investment value, which results from the economy, and the enduring qualities, for which the Hupmobile is noted.

CORD TIRES ON ALL MODELS

Sedan $2250
Coupe $2200
(F. O. B. Detroit)

Weber Implement & Auto Co.
19th and Locust Sts.

WE SELL TIRES FOR LESS

ALL STANDARD MAKES

We are compelled to withhold some of the manufacturers' names on account of the slashed prices.

CORDS

With Our 9000-Mile Guarantee. Fresh, Clean, New Stock.

Size	Fabric	Over Size	Size	Fabric	Over Size
30x3	Pl.	$ 8.95			
30x3	N. S.	$ 9.95	32x4½	N. S.	$25.45 $28.95
30x3½	N. S.	$12.75 $17.95	33x4½	N. S.	$25.95 $29.45
31x4	N. S.	$17.95	34x4½	N. S.	$26.95
32x4	N. S.	$20.95 $26.95	37x5	N. S.	$37.95
33x4	N. S.	$21.45 $27.45	33x5	N. S.	$36.75
34x4	N. S.	$22.45 $28.45	37x5	N. S.	$38.50

TUBES VULCANIZED FREE

30x3		31x4	
Peerless, nonskid	$ 6.50	Greyhound, 6000-mile guar.	$14.95
Firestone	$ 7.45	Diamond, 6000-mile guar.	$17.50
Fisk, 6000-mile guarantee	$ 8.50	U. S. Cords, unlimited mileage	$20.00
Our 5000-mile guar., nonskid	$ 7.50	32x4	
6000-mile guar.	$ 8.50	Peerless, nonskid	$13.50
Diamond, 6000-mile guarantee	$11.00	Lee Plymouth, our 5000-mile guar.	$14.00
30x3½		Our 6000-mile guar., nonskid	$15.50
Peerless, nonskid	$ 8.00	Perfection, 6000-mile guar.	$14.95
Sterling, nonskid	$ 8.50	Diamond, N. S., 6000-mile guar.	$21.50
6000-mile guar., nonskid	$ 9.75	U. S. Cords, unlimited mileage	$27.50
Lee Plymouth, our 5000-mile guarantee	$ 9.75	32x4½	
Fisk, nonskid, 6000-mile guar.	$ 9.50	Peerless, nonskid	$13.95
Our 5000-mile guar., nonskid	$ 9.25	Our 5000-mile guar., nonskid	$15.25
Diamond, 5000-mile guarantee	$12.75	Nonskid, 6000-mile guar.	$16.45
Nation Speedway, 6000-mile	$ 9.75	Lee Plymouth, our 5000-mile guar.	$13.95
Security, nonskid, 6000-mile guar.	$11.00	Dayton, N. S., 7500-mile guar.	$16.45
Kenyon Cord	$17.00	Standard Four, nonskid	$17.95
32x3½		Diamond, N. S., 6000-mile guar.	$21.75
Spearhead, nonskid	$ 8.50	F. S. Cords, unlimited mileage	$28.50
Our 5000-mile guar., nonskid	$10.00	Sterling Cords, 9000-mile guar.	$24.00
Sterling, nonskid	$10.50	34x4	
6000-mile guar., nonskid	$12.45	Peerless, nonskid	$14.45
Our 7500-mile guarantee, U. S.	$14.95	Lee Plymouth, our 5000-mile guar.	$13.75
Diamond, 6000-mile guar.	$17.00	Nonskid, 6000-mile guar.	$15.45
Fisk, 6000-mile, nonskid guar.	$20.00	Perfection, 6000-mile guar.	$18.45
Sterling Cord, 9000-mile	$17.45	Sterling Cord, 8000-mile guar.	$23.00
Cords, our 9000-mile guarantee	$13.95	Racine Horseshoe Cords	$26.50
Dayton Cords, 10,000-mile	$17.45	Diamond, N. S., 6000-mile guar.	$27.50
31x4		F. S. Cords, unlimited mileage	$30.00
Columbia, 6000-mile guarantee, nonskid	$11.50	36x4, Gillette's Rikaid, 6000-mile guar.	$21.95
Peerless, nonskid	$12.50		
Lee Plymouth, our 5000-mile guarantee	$12.85		

Get Our Reduced Prices on Any Standard Make Tire Before You Buy. OTHER SHIPS AND MAKES TOO NUMEROUS TO MENTION. WE HANDLE 30 STANDARD MAKES AT GREATLY REDUCED PRICES. All mail orders must be accompanied by bank draft or money order to cover cost of shipping.

UNIVERSAL TIRE CO. (Inc.) 2830 Locust St.

Free City Delivery. Mail and Phone Orders Filled. Bomont 851. Open Evenings—All Day Sunday. WHOLESALE AND RETAIL. WE HAVE NO BRANCH STORES. Dealers, Get Our Proposition. All guarantees and adjustments off of original list price and as per original factory guarantee.

DECORATIONS FOR FALL AUTO SHOW COMPLETED

Fall Exposition to Open Saturday, and Consists of Cars, Trucks and Accessories.

The interior decorations in the Chevrolet building, Union and Natural Bridge avenues, for the fall showing of automobiles under the auspices of the St. Louis Automobile Manufacturers and Dealers' Association were completed yesterday. Carpenters will begin the erection of booths tomorrow morning. The installation of accessory exhibits will begin Tuesday. The placing of passenger cars, trucks and renewed cars in the spaces assigned to them will begin Thursday.

The show will open at noon next Saturday, and will remain open daily (except Sunday) from 11 a. m. to 11 p. m. until the following Saturday. Gov. Hyde of Missouri, Mayor Kiel and H. W. Spalding, chairman of the Show Committee, will make addresses at the opening exercises.

Thirty-five cases, of 100 pounds each, of autumn leaves fireproofed and thousands of yards of bunting were used in the decorations. The building is fireproof, and is equipped with a complete sprinkler system. All decorations and settings will be fireproofed, assuring safety to patrons of the show.

Space to Park Autos Provided.

For the convenience of the public, Chairman H. W. Spalding and Manager R. E. Lee have arranged for cars of dealers and exhibits to be parked inside of the grounds, leaving the entire space in the streets outside of the building available for the parking of automobiles of those attending the show. Space will be provided for parking 2000 automobiles in the streets in front of the building and adjacent to it.

Manager Lee announced yesterday that every foot of available space for exhibits in all departments of the show has been taken. One of the last applicants for space to be accommodated was the Durant Motors Co., headed by W. C. Durant, former president of the General Motors Co. This will be the first time the new Durant car has been displayed at any automobile show.

For the accommodation of patrons of the show and out-of-town visitors, a Bureau of Information will be established near the main entrance. A restaurant will be open day and evening in a central building separate from the exhibits. Fully equipped rest rooms and comfort rooms will be provided.

Band concerts will be given every afternoon and evening by two bands under the direction of Walter Weber, who has been named leader for St. Louis auto shows for several years. The heads of nearly all companies manufacturing automobiles will attend the shows, and lectures on automotive subjects will be given in various booths.

Renewed Cars to Be Displayed.

By a special agreement, the inspected and certified renewed cars of the various makes will be displayed by the original company manufacturing them, through their St. Louis factory representatives. By this method, the original maker will stand behind each renewed car shown.

The display of accessories will be the largest ever shown in St. Louis. More than 100 different necessities and conveniences for automobiles will be exhibited, including the newest camping equipment, trailers, camp stoves, parking lamps, rear signal devices complying with the new automobile law, storage batteries, tire cushions, spark plugs, piston rings, etc.

Three special days have been arranged. Oct. 18 will be Executives' day, when the heads of industry and commerce in St. Louis are invited to attend and meet the executives of automobile manufacturing companies from throughout the country. Oct. 19 will be Automobile day, on which exhibitors of accessories will make special efforts to show the newest and most modern adjuncts to motor cars. Oct. 20 will be Organization day, when the members of the various business organizations in St. Louis will be invited to attend.

With more than twice the space ever available at former automobile shows here, and the low price of admission of 25 cents, including war tax, it is expected that the largest crowds that ever visited an automobile event in St. Louis will be recorded.

TO RETURN BY MOTOR.

Col. ... Lundy, Western representative of the Dorris Motor Car Co., who arrived in St. Louis several days ago by motor from California, after a very successful and interesting trip, will start on his return journey within the next few days.

Col. Lundy, together with Mrs. Lundy, made the trip by way of Washington and Oregon, visiting both Glacier and Yellowstone National Parks en route to St. Louis.

A year ago Col. Lundy made the round trip from the coast to St. Louis in the same car, which now registers 51,000 miles.

SALES RECORD BROKEN.

F. H. Renger, general sales manager of the Moon Motor Car Co., announces that September sales of Moon cars are greater than any previous September in the history of the company. They are 36 per cent greater than sales of September of last year.

"Chauffeur" a Fireman in French.

The word "chauffeur" means firemen or stoker in French, and because the early cars were steamers and required two men to operate them, the French termed the operators the "mechanician" and the "chauffeur"—the "mechanic and the fireman."

COLLINS PURCHASES PEERLESS MOTOR CO.

Richard Collins, former vice president of the General Motors Corporation and former president of the Cadillac Motor Car Co., has purchased the Peerless Motor & Truck Co. of Cleveland, according to an announcement made several days ago.

The report states that the purchase amounted to $4,500,000 and that Collins acted solely for himself in engineering the deal.

The Peerless car is distributed in St. Louis by the Hutchinson Motor Car Co.

FOR YOUR AUTOMOBILE

POCKELS

Gloss Paints

Only one coat is necessary. Dries hard with a perfect gloss. Can be applied by anyone. Made in attractive colors.

Jefferson & Gravois

Over 600,000 owners

TATE MOTOR CO., Inc.
3107-11 LOCUST ST.
Bomont 1241 Central 7615

DODGE BROTHERS MOTOR CARS

Watch For This Check Mark in Next Sunday's Paper

They are coming to town next Sunday. And the State's Attorney and all the Judges can't stop them. They will justify themselves directly to you people in next Sunday's paper. Watch for this check mark above—their sign and symbol.

The POST-DISPATCH is the only St. Louis evening newspaper giving the Associated Press news service.

$1000.00 YOU CAN WIN



How Many Objects Starting With "S" Can You Find in Picture?

The above picture contains a number of objects beginning with the letter "S." Take a good look at the picture and you will find all kinds of things whose names begin with the letter "S." Nothing is hidden. You don't even need to turn the picture upside down. Make a list of all the objects you can see and write them down. The answer leaving the largest and nearest correct list of words will be awarded first prize; second best, second prize, etc.

The object of this picture puzzle is to introduce and get more people acquainted with Minnesota Fountain Pens. Thousands of them are now giving satisfaction every day. We want you to buy one of our pens, and in order to make the purchase of one of these easy-writing pens doubly attractive we are making this special offer.

Everybody Join In Costs Nothing to Try

This picture puzzle game is really not a puzzle at all, for all the objects and parts of objects can be seen. All you need to do is to look closely at the picture. Your ability to find "S" words determines the prize you receive, with the most to win. If more nothing to try, and if the judges decide that you have the nearest correct list you will win $20.00. However, if you should have to win more than $20.00 here is



Observe These Rules

1. Any person residing outside of St. Paul who is not employed by any branch of any employee of the Minnesota Pen Co. may submit an answer. It will cost you nothing to try.

2. All answers must be dated in June, 12, 1921.

3. Answers should be written one side of the paper only, and words numbered 1, 2, 3, etc. Put your name and address at top of each page in the upper right hand corner. If you desire to write anything else, use a separate sheet.

4. Only words found in the English dictionary will be counted. Do not use slang, profane or obsolete words. The letter "S" singular or plural, but where the word is used in the singular form it cannot be used the plural.

5. Words in the same spelling can be used only once, even though used to designate different objects. The same object can be named only once. However, if one is a noun and the other is an adjective, both may be used.

6. The answer having the largest and nearest correct list of names of visible objects shown in the picture that begin with the letter "S" will be awarded first prize, etc. Neatness, style of handwriting have no bearing upon the awarding of prizes.

7. Contestant may co-operate in answering the puzzle, but only the prize will be awarded to one member of a family. Only one answer is wanted in more than one of any group submitted by people living in the same house working together.

8. Due to the fact that the full amount of the prizes will not be awarded unless there are a sufficient number of contestants to warrant the awarding of the full prizes, and participants agree to accept the prizes as awarded by the judges, the following have agreed to act as judges:

F. A. Kienhaeuer, Vice President Sherwood Printing Co., St. Paul.
Otto R. Dellbaer, Advertising Manager Farmers Dispatch, St. Paul.
C. H. Mosher, Manager Minneapolis Branch Co., Minneapolis, Minn.

9. All answers will receive the same consideration regardless of whether or not an order for a Minnesota Fountain Pen has been sent in. Duplicate prizes will be awarded in case of ties, and the correct list of words will be retained at the close of the contest and a copy mailed to each person purchasing a Minnesota Fountain Pen.

Pick out objects like Saddle, Satchel, Skiis, etc.

How to Win the $1,000.00

If the judges decide that your answer to this puzzle picture is the best, and you have purchased one of our $5.00 Minnesota Fountain Pens during this contest, you will win $1,000.00. An order for a $5.00 Minnesota Pen is all that is required to make your answer in the picture puzzle eligible for the $1,000.00 prize.

If you do not care to invest $5.00 in a fountain pen, the purchase of one of our $2.50 Minnesota Fountain Pens will qualify your list of words for the $200.00 prize. Get busy now, and see how many "S" words you can find.

MINNESOTA
"The Easy Writing Fountain Pen"

You will find the Minnesota one of the finest pens you ever used. The ink flows smoothly, and pens easily—just the way you do when it writes. Those are pens there the very best that money can buy, are could not afford to advertise them the way we do. Thousands of them are now in use. Their popularity is increasing by leaps and bounds. If you need a good pen, or if you would like to make a useful and handsome gift to someone, the Minnesota is the pen you have been looking for. The pen speaks for itself. We cannot tell you in words, what five satisfied user of the Minnesota will tell you.

SATISFIED USERS EVERYWHERE

In New York, in Chicago, in Boston, in St. Louis, in San Francisco, and in every city, town and village in many a farm you will find the Minnesota Fountain Pen. The fact that the Minnesota is perfect, it does not of itself, for there are many perfect pens. The answer lies in what you use the Minnesota.

Letters are running with every mail telling us of the satisfaction the Minnesota Pen is giving. Here you see the "Minnesota" pen will last longer be without it. Send Your Order Now.

Be Sure to State Style of Pen Wanted

The Minnesota Fountain Pen comes in two styles, ladies' or gentlemen's, in both the 14 K. and 18 K. solid gold iridium tipped pens. We are two dollar ladies and gentlemen's pen. Be sure to state which you desire when ordering the pens. In ordering state whether you want fine, medium or coarse point.

MAIL ANSWER AND REMITTANCE EARLY

The earlier you mail your answer to the puzzle and your remittance for a pen the better. The contest will close September 17th.

GUARANTEE

We guarantee Minnesota Fountain Pens to be perfect satisfactory. If you are not satisfied with it on arrival, return it and we will exchange it or refund your money.

THE PRIZES

	If no pens are purchased	If one $5.00 pen is purchased	If one $5.00 pen is purchased
1st Prize	$20.00	$300.00	$1,000.00
2nd Prize	10.00	150.00	500.00
3rd Prize	5.00	75.00	250.00
4th Prize	5.00	50.00	125.00
5th Prize	5.00	30.00	75.00
6th Prize	3.00	20.00	50.00
7th Prize	2.00	15.00	40.00
8th Prize	3.00	10.00	30.00
9th Prize	2.00	10.00	20.00
10th to 15th	2.00	10.00	20.00

Extra Puzzle Pictures Free on Request

Use This Coupon

MINNESOTA PEN COMPANY Dept. 570
245 W. 4th St., ST. PAUL, MINN.

Enclosed please find $..... for which send me a LADIES' [ ] Pen. GENTS' [ ] Pen. This order qualifies me for ... "S" words for the [ ] $ 200.00 PRIZE [ ] $1000.00 PRIZE

MEDIUM POINT [ ]
FINE POINT [ ]
STUB POINT [ ]

Name .....
Town .....
Street ..... State .....

If my puzzle is endorsed we will refund your $5.00 if "S" words for the $200.00 Prize.

MINNESOTA PEN COMPANY
DEPT. 570, ST. PAUL, MINN.

Don't Continue in High.

Our weekly don't—Don't continue in high—in going up hills—if your motor shows the slightest hint of labor. Pushing an engine beyond its capacity means a terrific strain. Shift to intermediate or low the moment you feel your engine is overtaxed. In shifting from a higher to a lower gear accelerate slightly just before attempting to mesh with lower gear. This is necessary in order to accommodate the higher speed of the lower gears.

AUTOMOBILES AND ACCESSORIES.

Auburn Beauty Six — **Mound City Auto Co.** 2309 LOCUST ST. Bomont 767. Central 990. — **Gardner Four**

GENERAL MOTORS DECLARE DIVIDENDS

The directors of General Motors Corporation, at the regular meeting held in New York, declared the following dividends payable Nov. 1, to stockholders of record Oct. 3: Twenty-five cents per share on the common, $1.50 per share on 6 per cent preferred, $1.50 per share on 6 per cent debenture, $1.75 per share on 7 per cent debenture.

WILLS SAINTE CLAIRE

The Mo-lyb-den-um Car



Four Passenger Coupe—auxiliary seat facing forward folds up flush when not in use

THE Wills Sainte Claire enclosed bodies are in every way worthy of the splendid chassis upon which they are mounted.

And that is the finest thing that could be said about them. The coupe is a wonderfully roomy car seating four passengers comfortably. It is luxuriously finished and equipped and, combined with the marvelous operative qualities of the Wills Sainte Claire offers the very acme of motor car satisfaction.

The Wills Sainte Claire is made in four models—5-Passenger Touring—4-Passenger Roadster—4-Passenger Coupe and the Sedan, with two Auxiliary Seats

McNiece-Hill Motor Company
ISAAC C. McNIECE, President
WILLIAM T. HILL, V.-Pres. & Treas.
5187 Delmar Bl., St. Louis, Mo.

© C. H. Wills & Co.

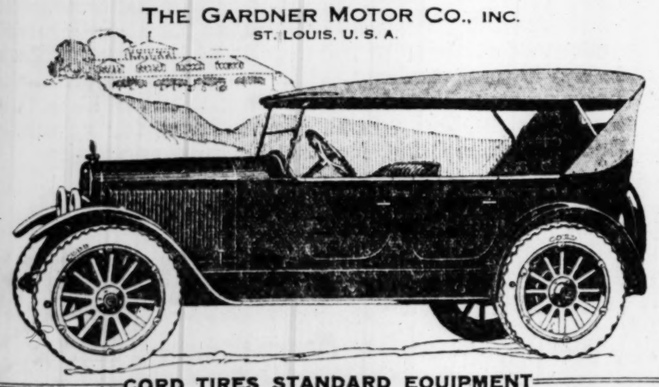
MOTOR GARDNER CAR

It's Value that Counts

Value is the only consideration that should justify the price asked for any automobile. The new Gardner car for 1922 has been designed for a greater purpose than to merely compete in price with the mass of cheap cars now on the market.

It is built to meet a nation-wide demand for a better car mechanically inside—a better looking car outside—a quality car at a popular price—a car which safely secures the owner's investment with a real 100% value product.

THE GARDNER MOTOR CO., INC.
ST. LOUIS, U. S. A.



CORD TIRES STANDARD EQUIPMENT

MOUND CITY AUTO CO.
Wholesale and Retail Distributors
2309 Locust St. — St. Louis, Missouri
Phones: Bomont, 767; Central, 6804
WILL BE SHOWN AT THE AUTO SHOW OCTOBER 15TH TO 22ND

INCREASED PENALTIES PROVIDED IN NEW LAW

Legislators Hope That Greater Maximum Penalty Will Stop Auto Violations Now Common.

Penalties for violation of the various sections in the new motor law, effective Nov. 1, have been increased considerably over those provided for in the present law.

It was the hope of the legislators that in providing for a greater maximum penalty or giving the course more leeway for the placement of penalties for violation of these laws, that many of the violations which are now common would be stopped, according to Don Russell, attorney for the Automobile Club of St. Louis.

In the old law the maximum penalty placed upon a person operating or driving an automobile without the owner's consent was imprisonment in the State penitentiary not exceeding five years or by a fine not exceeding $500 or by confinement in the county jail not exceeding one year or by both such fine or imprisonment. The new law provides, however, that any person who shall be convicted of feloniously stealing, taking or carrying away or attempting to feloniously steal, take or carry away any motor vehicle or any part, tire or equipment of a motor vehicle of a value of $30 or more shall be guilty of a felony and shall be punished by imprisonment in the penitentiary not exceeding 25 years, or by confinement in the county jail not exceeding one year, or by a fine not exceeding $1000, or by both such fine and imprisonment.

This section also provides that any person who shall be convicted of stealing or carrying away of any equipment of a motor vehicle under the value of $30 shall be punished by imprisonment in the county jail not exceeding one year or by a fine not exceeding $100, or by both such fine and imprisonment.

Unlawful to Deface Motor.

It is provided that no person shall destroy, remove, cover, alter or deface or cause to be destroyed, removed, covered, altered or defaced, the manufacturer's number, the motor number of any other distinguishing mark on any motor vehicle or any tire which is the property of another. For violation of this section, the party so convicted shall be imprisoned in the State penitentiary for no more than five years or in the county jail for not more than one year or by a fine of $100, or by both such fine and imprisonment. This is a little more lenient than the punishment provided for in the old law, in which $500 maximum fine is imposed, in comparison with $100 in the new law.

Any person who shall tamper with a vehicle or trailer without the permission of the owner shall be deemed guilty of a felony and upon conviction shall be punished by imprisonment in the State penitentiary for not more than five years or in the county jail for not more than one year or by a fine not exceeding $100, or by both such fine and imprisonment.

The same penalty is provided for any person operating or driving a vehicle on the highway, who, knowing that an injury has been caused to a person or that damage has ben done to property shall leave the place of said injury or damage or accident without first stopping and giving his name, residence and city, including street address, to the injured party or officer or to the nearest police station if no officer is present, or for any person driving in an intoxicated condition or under the influence of drugs.

Any person so convicted for violation of any of the other provisions of the new law shall be punished by a fine not less than $5 or more than $500 or imprisonment in the county jail not exceeding two years or by both such fine and imprisonment.

Violators Must Be Reported.

Clerks of all courts of record and clerks of all courts in cities having more than 75,000 population, having a jurisdiction of offenses for the violation of this law, shall report in writing to the Commissioner the name and address of such person, the registration number, if known, and the penalty so imposed and all Justices of the Peace, clerks of police and city courts and other courts having a jurisdiction of offenses for the violation of this law or of the ordinances of municipalities may, and on request of the Commissioner shall, report in writing the names and addresses of persons convicted of the violation of this law or ordinances, together with the name, address and registration number, if known, and the penalty so imposed.

The commissioner thereupon shall make a record thereof in a book to be kept for that purpose and when any person who has registered as a motor vehicle owner, dealer, chauffeur or registered operator is convicted three times within a period of one year for the violation of this law or of city ordinances, then the commissioner may revoke such certificate of registration and shall give written notice of such revocation to the holder of the certificate and to the Sheriff and Prosecuting Attorney of the county and if he lives in a city having a metropolitan police department, to the Chief of Police thereof. The person whose certificate of registration has been revoked shall immediately surrender his certificate to the commissioner and no certificate of ownership or registration shall be issued any person within one year following such revocation unless a hearing in good cause is shown, wherefor the commissioner should issue another certificate.

Delaware Kills Most Motorists.

More motorists were killed in Delaware last year in proportion to the number of automobiles registered than in any other State.

If You Are in the Selling Zone of St. Louis

Doing an Automobile Supply, Automobile Mechanical Repairing, Garage, Battery Charging, Auto Trimming and Tire Vulcanizing business, get your name on our mailing list so as to receive our "Stimulator."

"Gosh, but it's encouraging"

If you have a blacksmith, general repairing, or machine shop—write for our "Sparks" to be sent to you.

If you run an implement, hardware or general store, ask for our "Merchant's Specialties"

WRITE ON YOUR LETTER HEAD

High Power Timers — Campbell Iron Company — WHOLESALE SUPPLIES — 809-19 Cass Avenue, ST. LOUIS — *A-L-T Sunbeam Green or Amber Visors*

Simmons' Stop Signal, $5.00



More SIMMONS sold than all others combined. **Universally approved everywhere. Guaranteed** to comply with **new Missouri State law.**

Mfg. by American Signal Co.
For Sale Everywhere
Distributed by
TUTHILL SALES CO.
St. Louis—Kansas City—Dallas

Another Price Cut
2 CAR LOADS
"STANDARD 4"
QUALITY TIRES

FABRICS —6000-MILE ADJUSTMENT GUARANTEE
CORDS —8000-MILE ADJUSTMENT GUARANTEE

(6000 Mile) FABRIC (8000 Mile) CORD

Size	NON-SKIDS	NON-SKIDS OR RIB TREAD All Oversize
28x3	$ 8.75	
30x3	$ 8.75	
30x3½	$10.75	$16.75
32x3½	$13.75	$21.00
31x4	$14.75	
32x4	$16.50	$27.50
33x4	$17.00	$28.00
34x4	$17.50	$28.50
32x4½	$21.50	$30.00
33x4½	$22.50	$31.00
34x4½	$23.50	$32.00
35x4½	$24.00	$33.00
36x4½	$25.00	$34.00
33x5		$36.00
35x5		$38.00
37x5		$39.00

This standard 4 tire is the high-grade tire at the low price that you have been looking for. Equal in service to many of the so-called 10,000-mile tires. Prompt Mail and Phone Orders.

Dealers, call or write

Goodyear Tires with Art B. Mooney Service

ART B. MOONEY TIRE CO.
4547 DELMAR AVE.

Phones: Forest 733, Delmar 574
Cut Prices on AJAX, FISK and DIAMOND



100 Years Old

The State of Missouri is celebrating its 100th anniversary in St. Louis this week.

64 YEARS OLD

The C. Kenyon Co., manufacturers of **Kenyon Cord** Tires and Tubes, have been in the rubber business 64 years, making them one of the oldest rubber manufacturers in the country.

KENYON CORD
Tires and Tubes
are worthy products of this old established firm.

$2.00 TO $16 ALLOWED On Your Old TIRES

FREE—A Centennial Quill Pen to all purchasers of Kenyon products. The pen they used 100 years ago.

ATTRACTIVE, EXCLUSIVE PROPOSITION TO DEALERS IN EASTERN MISSOURI AND SOUTHERN ILLINOIS.
OPEN SUNDAYS AND EVENINGS. FREE CITY DELIVERY.
NO CHARGE FOR MOUNTING.

The State Tire Co., Inc.

Bomont 2206.
Central 510.
WILLIAM CHORLINS
SAM L. CHORLINS
2206 LOCUST ST., ST. LOUIS, MO.
Downtown Distributor: Stedelin Auto Repair Co., 417 Franklin Av.

Sportcoupe
3695
At Factory



IMPROVED
Cole Aero-Eight

Custom-construction throughout, zero-balanced mechanism and exclusive body patterns all increase the endurance of the *Cole Aero-Eight*. These are the "built in" assurances of long motor car life.

COLE MOTOR COMPANY OF ST. LOUIS
EUSTACE L. ADAMS, President
2926-28 Locust St. — Bomont 682; Central 4979

COLE MOTOR CAR COMPANY, INDIANAPOLIS, U.S.A.
Creators of Advanced Motor Cars

General
Iron Clad Guarantee Storage Battery

The St. Louis Fire Department uses GENERAL Batteries. Do you need a better recommendation?

The Battery with California redwood insulation — the best known resistant to acid.

Cold Weather Brings Battery Trouble

The greatest recent Improvement in Battery Construction.

OUR NEW **Anchor Seal**

Absolutely locks the posts in the cover, top and bottom. Vibration cannot loosen them.

Do not take chances with battery trouble at this season. Have your battery tested for the strain of Winter work.

If you start the Winter with a GENERAL Storage Battery

Our *ironclad* guarantee (not an *adjustment* guarantee) will absolutely protect you against battery trouble through the cold weather and next Summer. We have made and guaranteed the GENERAL Battery in St. Louis for *Nine Years.* We have never failed to make good a guarantee.

Our new size for FORDS retails for $25 (including war tax and trade-in for worn-out battery).

Drive in at 2005 Locust Street and let us test your battery free with our FACTORY RHEOSTAT.

General Storage Battery Co.

E. A. DOWNEY, President
2005 LOCUST STREET, ST. LOUIS

Badger De Luxe All Season TOPS

Telephones—
Lindell 307
Central 4510



Save the expense of completely enclosed car construction and give you the full benefits of both open and enclosed bodies on one chassis. We can now furnish these tops for the following makes of cars:

Buick	Dodge	Franklin	Nash	Studebaker
Chandler	Dort	Hudson	Oldsmobile	Velie
Cleveland	Essex	Hupmobile	Reo	

CADILLAC SUPER-DE LUXE TOPS

Prices: 2-pass. $185; 4-5 pass. $275; 7-pass. $285
Special Cadillac 4-pass. $375; 7-pass. $390
Prices f. o. b. Racine, Wis. War Tax and installation extra.

UNIVERSAL MFG. CO. 3401 Locust St. 3900 Washington
Auto Trimming and Painting

NEW HUDSON-ESSEX MODELS ON DISPLAY

Important Improvements Have Been Made "Under the Hood" and on Other Parts of Cars.

The new Essex and Hudson Super-six models announced recently by the Hudson and Essex Motor Co., are now on display in the showrooms of the Hudson-Frampton Motor Car Co., local distributers.

Important improvements have been made "under the hood" and on other parts of both cars, which is claimed to assure them of greater economy, reliability and smoother performance.

According to R. C. Frampton, president of the Hudson-Frampton Motor Car Co., the Essex has a redesigned intake manifold which insures the admission of a much more perfect mixture to the combustion chamber than heretofore. This, together with a changed spark plug arrangement minimizes carbon deposit, and the fouling of spark plugs through poor fuel or mixture.

The body and wheels of the new Essex open models are finished in a deep shade of blue and all chassis parts are black. A custom-built top fitted with gypsy curtains and rear light glass give added appearance. Radiator shutter assembly, motor meter, neutral lock and cord tires are standard equipment.

Hudson Also Improved.

There are also many important changes and refinements in the new Hudson super-six, stated Frampton, that have a tendency to make the car easier to drive.

In carrying out these changes, the entire front compartment has been re-designed and the details of the control mechanism have been so improved as to provide easier steering, easier starting, pedals which take less effort to operate and a gear shift with a long lever, handily placed.

The super-six engine which has been in use since 1916 has been continued without any fundamental alterations. Important changes, however, have been effected in connection with carburetion, incorporating a new air heating arrangement and a construction change in the intake manifold. There is also a different spark plug arrangement.

The lubricating points on the chassis are taken care of by a new type oiler which needs only weekly attention. The oiler contains a reservoir and wick feed.

There are seven body types ranging from the two open cars of four and seven-passenger capacity to the most formal—the limousine. Of these only the limousine is a strictly of the chauffeur driven type. All of the others will find a place with the owner-driven—the different types and sizes depending on the owner's needs.

Tires Tires Tires

WE HAVE 'EM!



AND MORE THAN THAT

WE SELL 'EM

We Excel in Quality of Merchandise and Service and Courtesy to Our Customers

Our Prices Are Right

HENDERSON OVERSIZE CORDS

8000-Mile Guarantee

32x3½	Tire and Tube..	$22.00
32x4	Tire and Tube..	30.00
33x4	Tire and Tube..	31.00
34x4	Tire and Tube..	32.00
32x4½	Tire and Tube..	33.50
33x4½	Tire and Tube..	34.50
34x4½	Tire and Tube..	35.50
35x4½	Tire and Tube..	36.50
36x4½	Tire and Tube..	38.50
33x5	Tire and Tube..	42.50
35x5	Tire and Tube..	44.00
37x5	Tire and Tube..	46.00

Independent Tire Co.

3152 Locust St.
"The Store on the Corner"
Bomont 379 Central 619
Open Evenings and Sundays

$175 And Up



APPEARANCE is one of the many features included in this new
PORTABLE STEEL BUILDING
FIREPROOF FROM FLOOR TO ROOF
If you are figuring on a GARAGE or FILLING STATION, phone
O. K. HARRY STEEL CO., 2333 Papin Street, St. Louis
Phone—Bell, Grand 815



How Buick Accessibility Saves Owners Time and Money

Buick cars are built so they can be operated with a minimum of expense. If a part needs attention it is easily accessible. For instance, adjusting or putting a new fan belt on a Buick is a job that is handled by the owner in a few minutes. Buick invites comparison.

Buick Sixes		Buick Fours	
22-Six-44 Three Pass. Roadster	$1495	22-Four-34 Two Pass. Roadster	$ 935
22-Six-45 Five Pass. Touring	1525	22-Four-35 Five Pass. Touring	975
22-Six-46 Three Pass. Coupe	2135	22-Four-36 Three Pass. Coupe	1475
22-Six-47 Five Pass. Sedan	2435	22-Four-37 Five Pass. Sedan	1650
22-Six-48 Four Pass. Coupe	2325		
22-Six-49 Seven Pass. Touring	1735		
22-Six-50 Seven Pass. Sedan	2635		

All Prices F. O. B. Flint, Michigan

VESPER-BUICK AUTO COMPANY

General Offices and Salesrooms, Lindell at Grand.
Maintenance Division, West Pine at Vandeventer.

West Side Buick Co., 5023 Delmar Bl.
Kuhs-Buick Co. 2835 N. Grand
Jakes-Buick Co., Kirkwood, Mo.
East Side Buick Co., 326 N. 10th St., E. St. Louis

WHEN BETTER AUTOMOBILES ARE BUILT, BUICK WILL BUILD THEM

Uradia
LIQUID ELECTRICITY

HERE TO STAY

Because it will charge any battery in five minutes, that can be charged in twenty-four hours, without the slightest injury to plates.

URADIA contains less acid than the present solution in your battery.

URADIA is positively beneficial to any battery.

URADIA adds life and strength to any lead plate battery.

URADIA will give your car better lights and a snappier start as well as a more lasting charge.

URADIA contains as much electrical energy in a glass container, as it does in a battery.

The discovery of URADIA has so revolutionized the battery world, and has so completely fulfilled the needs of the public, the results of which have been remarkable—judging from the expansion of Uradia Company. Uradia Service Stations now reach every corner of the country and are increasing in number daily.

URADIA has put thousands of batteries into service that had been cast aside as worthless.

URADIA has saved the public thousands of dollars by doing away with the necessity of renting a battery—while the other is being charged.

URADIA Company attributes its phenomenal success not alone to the merits of its product but to the honest dealings with the public which have been accomplished only by placing URADIA in the hands of dealers whose reputations, for honesty and business integrity, are beyond reproach.

TO THE MAN WHO QUALIFIES

URADIA Company has a very attractive dealer's contract for the establishment of a Uradia Station in his town—for the man who is ambitious enough to increase his earning capacity.

Such a man must prove to the Uradia Company that he is a successful, energetic business man, and is at present enjoying such a reputation in his community, before he can obtain a Uradia Contract.

URADIA Company has established this method of placing its dealers from coast to coast, in order to protect the public.

When a man is established in a Uradia Service Station, the public may rest assured that he has measured up to the standards required by the Uradia Company—thereby removing any cause for skepticism.

A Uradia contract can be obtained only thru a personal interview with Mr. W. E. Perryclear, General Sales Manager.

URADIA COMPANY

Missouri Branch, 621 Merchants-Laclede Building
ST. LOUIS, MO.

URADIA is at the service of the public at the following authorized locations:

District Station No. 1—20 S. 12th St.—Phone Olive 8512
District Station No. 1—East St. Louis, Ill.
10th and State Sts.—Marshall Spivey

FORM LAWS WILL CURB TRUCK HAZARDS

Motor truck transportation can be made far more safe by the adoption of uniform scientific traffic laws in all the states and by stricter enforcement of the statutes, in the opinion of D. C. Fenner, chairman of the Motor Vehicle Conference Committee and manager of the Public Works Department of the International Motor Co, speaking before the New England Conference of State Highway Commissioners and Motor Vehicle Registrars. The Motor Vehicle Conference Committee represents the automobile owner, manufacturer, dealer, parts and tire associations of the motor vehicle industry. The Conference of Commissioners was held in connection with the annual convention of the National Safety Council. Mr. Fenner stated that careful analysis of accidents in which motor trucks have figured has revealed the fact that the disasters have usually arisen from excessive size, weight or speed of the vehicles; from overloading or from inadequate or defective equipment. Still other causes were reckless or incompetent operators, improper enforcement of the laws and conflicting traffic regulations as between states or the municipalities within the states.

After citing instances to illustrate the manner in which these causes of accident have operated disastrously, he recommended to the highway commissioners and motor vehicle registrars that they lend their support to the movement which has been begun to bring about the general enactment and enforcement of uniform motor vehicles laws throughout the entire United States. In this connection he explained theos provisons of the proposed uniform vehicle law which have a vital bearing on those factors, and showed how the adoption of the measures recommended would make for safety.

He concluded by emphasizing to public officials that motor transportation is an increasingly important medium of commerce, what its development is today only in its infancy, and that the wisest course for everyone to pursue is to develop sound and equitable regulations for rendering this new type of transportation safe and not measures for stifling its legitimate and vitally necessary growth.

Get the Facts.

In case your car is involved in a "smash-up" get these facts down on paper just as soon after the accident as possible: Name, sex and address of injured persons, other driver and witnesses; license number of other cars; exact location; date and time of day; weather and street conditions; circumstances and blame; and make pencil sketch showing details. Stay on the ground and talk only to your attorney. This is the advice of the National Safety Council.

EITHER PEDAL



The brilliant green SLOW shows when EITHER brake pedal or clutch pedal is pushed down, indicating that you are slowing down but not going to stop.



BOTH PEDALS



The brilliant red STOP is shown only when all operations necessary to stop the car have been completed, that is—the clutch pedal pushed down disengaging the clutch and the foot brake pedal pushed down, applying the brakes.

THE TEL-RITE SIGNAL

IS THE TRUE INDICATOR OF WHAT THE CAR AHEAD IS GOING TO DO.

The ordinary stop signal is misleading in that it shows STOP when only slowing down as well as stopping. After awhile the driver behind you pays little attention to the STOP and when occasion requires you to come to a quick stop he will think you are only slowing down and will crash into you. THEN—

The TEL-RITE with its positive automatic control cannot give the man behind you the wrong signal. When you tell him to stop with a Tel-Rite, he knows that you are going to stop.

Remember what happened to the boy who cried "Wolf" and equip your car with a Tel-Rite.

THE TEL-RITE AUTO SPECIALTIES CO.

We Have Territory Open in Missouri for High-Class Representatives.

2160 Superior Av., N. E., Cleveland, O.

Studebaker

SPECIAL-SIX COUPE $2450

FOUR-PASSENGER

THERE is a charm of good taste in every feature of this distinctively designed and elegantly appointed four-passenger SPECIAL-SIX COUPE. It is the ideal enclosed car for women — for the theatre, shopping and social functions — as well as for use by the business and professional man.

Soft carpeting, subdued harmony of coloring in the upholstery, inviting depth of cushions, completeness of appointments—all offer an irresistible appeal. Silk roller-curtains are provided at windows, and electric dome and side lights glow softly at your touch.

An important and unique feature of this Coupe is the folding seat, for the fourth passenger—it is, in reality, a cozy chair with cushioned seat, arms and back —giving a maximum of riding comfort. When not in use, it folds out of the way.

With all its luxury and beauty, you get, at this low price, the mechanical excellence, power and easy riding qualities built into the 50-H.P. SPECIAL-SIX chassis upon which this Coupe body is mounted.

There's perfect comfort for four people with arm chair in position — and it folds quickly out of the way when not needed.



WEBER MOTOR CAR CO.

1817 LOCUST STREET — Bomont 40 and 41

Schmidt-Mead Auto & Tractor Co., Edwardsville, Ill.
Auto Sales & Service Co., 209 Fifth St., East St. Louis, Ill.
Park Automobile Company, 4380 Olive St.
St. Louis County Automobile Co., Clayton, Mo.
Bopp Bros., Webster Groves.
Southwest Motor Sales Corp., 3004 Gravois.

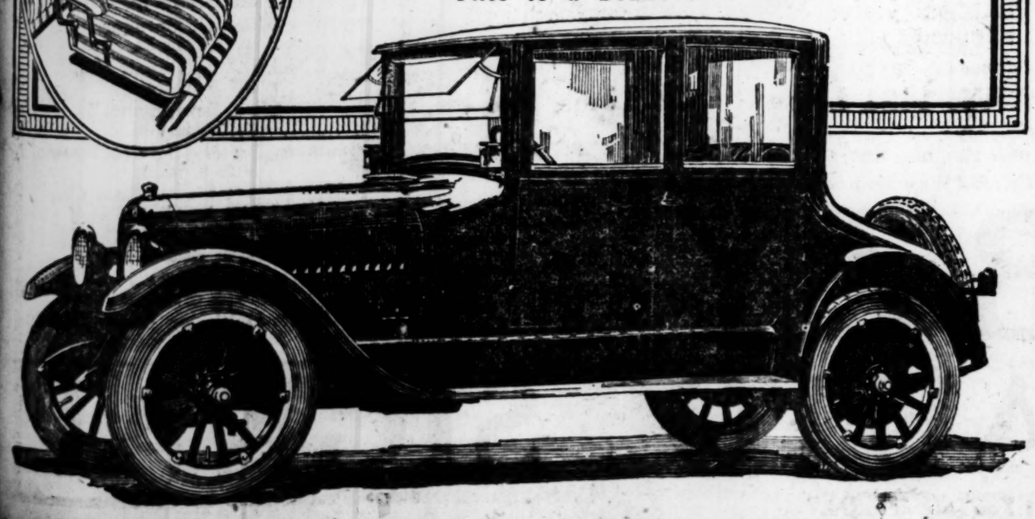
NEW PRICES OF STUDEBAKER CARS

f. o. b. Factories, effective Sept. 8th, 1921

Touring Cars and Roadsters		*Coupes and Sedans*	
LIGHT-SIX 3-PASS. ROADSTER	$1125	LIGHT-SIX 2-PASS. COUPE-ROADSTER	$1850
LIGHT-SIX TOURING CAR	1150	LIGHT-SIX 5-PASS. SEDAN	1850
SPECIAL-SIX 2-PASS. ROADSTER	1585	SPECIAL-SIX 4-PASS. COUPE	2450
SPECIAL-SIX TOURING CAR	1635	SPECIAL-SIX 5-PASS. SEDAN	2850
SPECIAL-SIX 4-PASS. ROADSTER	1635	BIG-SIX 4-PASS. COUPE	2850
BIG-SIX TOURING CAR	1985	BIG-SIX 7-PASS. SEDAN	3950

ALL STUDEBAKER CARS ARE EQUIPPED WITH CORD TIRES

This is a Studebaker Year



DORT

Quality Goes Clear Through

At Last The Car We Wanted

In completing arrangements to represent the Dort car in this territory, we have accomplished just what we set out to do sometime ago.

Our search was for a dependable and good looking car —built by a strong, permanent, conscientious manufacturer and selling at an attractive price.

Always our search led to that plant once famous as the largest producer of horse-drawn vehicles in the world—then the Durant-Dort Carriage Company—now the Dort Motor Car Company.

Only there—at Flint, Michigan—were we able to find our exacting specifications fulfilled in every particular—the kind of company, car and policies with which we desired to link our future.

In announcing the finally successful termination of our negotiations with Dort, we are enthusiastic. We know that in the Dort we offer *the conspicuous value of the automobile market.*

This is what we are bringing to you:

A truly beautiful car—in body design, in lines, in finish.

A truly comfortable car—in roominess, upholstery, spring action.

A truly competent car—in sturdiness, power, dependability.

A truly simple car—in accessibility, adjustability, workmanship.

A truly thrifty car—in gasoline and oil consumption, in tire mileage, in depreciation.

Here is a car that will delight your eye, please you thoroughly in performance and grow in your esteem through faithful, continuous and satisfactory service.

Let us demonstrate to you the conservatism of our claims. When may we take you for a ride?

To Present Dort Owners

It is not only our desire to sell new Dorts *—but to help keep the old Dorts sold.*

You know—as we know—how very good a car the Dort is to start with.

But you also know—as we know—that no matter how good a car may be it requires able and willing *service* behind it.

To keep you completely satisfied, you must have *the uninterrupted use* of your Dort.

We believe it will be to our great mutual interest for you to come in and get acquainted.

We wish to know you well—and serve you well.

May we urge you to pay us an early visit?

Compare Dort Prices

Touring	$ 985
Roadster	985
Coupe	1535
Sedan	1685

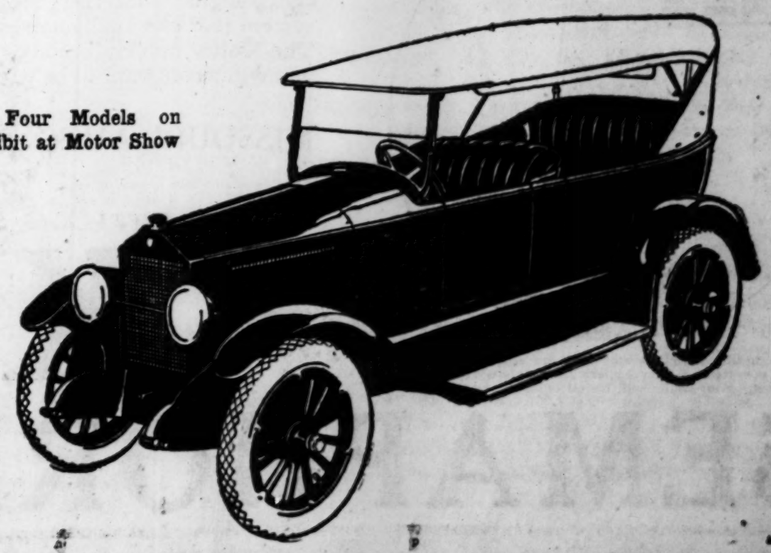
F. O. B. Flint, Mich.

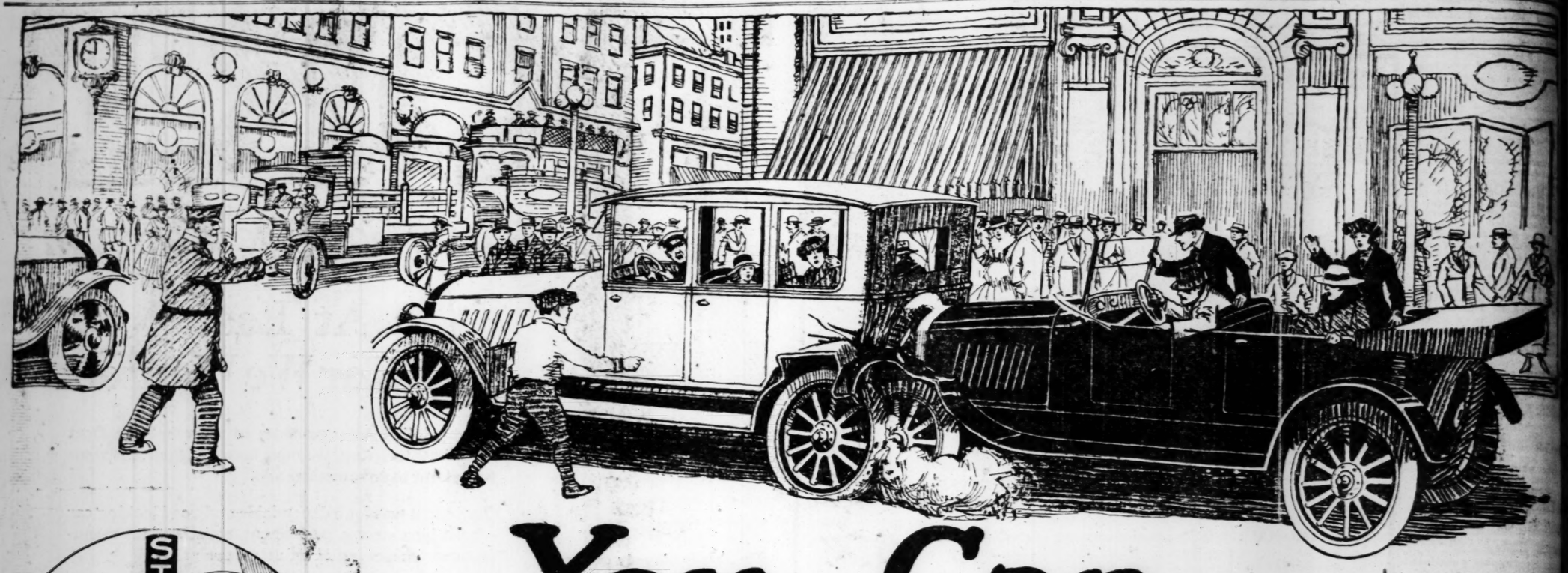
Southern Motor Company

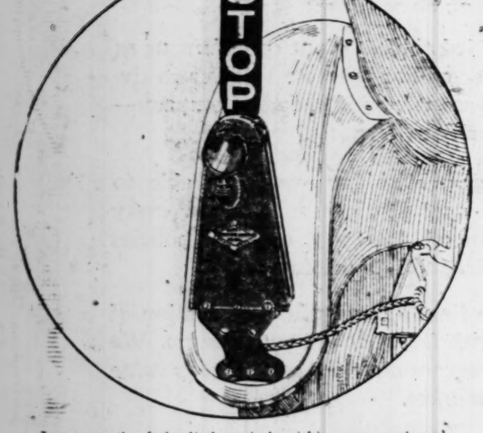
H. P. Federspiel, Pres.

3005 Locust Street

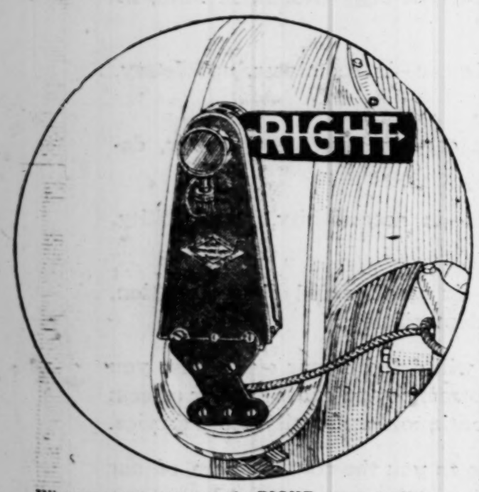
All Four Models on Exhibit at Motor Show







Just a touch of the little switch within easy reach and STOP snaps up, automatically—white letters on a red arm. The quick, sweeping motion of the arm buttonholes the attention of the driver behind you.



When you want to turn to the RIGHT, say so the Kobzy way. Just push the switch the way you are going to turn. A pilot light assures you that the message is lighted and is being seen at night.



A turn to the LEFT is signalled the same easy way. Kobzy operates on your battery or generator at negligible cost. Your dealer will install it free.

You Can Prevent This

The only way to effectively prevent accidents is to give clear, unmistakable signals indicating whether you intend to STOP, or turn to the RIGHT or LEFT. Insure your safety with the new improved Kobzy Semaphore Auto Signal

When you hold out your left hand, what does it mean to the driver following you? Nothing specific. Yet you are eager to signal him of your intentions—it is to your interest that he should know. But with only one signal for three different things, how can you be sure he will guess correctly?

Danger Lurks in the Wrong Guess

During rush hours, every driver is impatient to reach his destination. Hurried drivers take chances—it's human nature. You signal with your hand—the man behind thinks you are going to stop—he tries to pass on your left—you start to turn left—and smash! He made a wrong guess. What happens depends on luck.

Signals That Leave No Doubt

The new improved Kobzy Semaphore Auto Signal notifies the driver behind exactly what you intend to do. The splendid semaphore safety signals on the railroads have taught the public to respect them—to know and understand their uses. On your car, they command the same respect and attention. Their message is clear—positive—unmistakable.

Many Signals—Only One Kobzy

Just as you want the best car for the price you pay, you will want the best signal system. You could have bought a cheap car—you *can* buy a cheap signal—but there's only one semaphore system that effectually solves the signal problem. The Kobzy quickly becomes a driving aid that you will never want to be without. Instinctively you register your decisions to STOP, or turn to the LEFT or RIGHT with the handy lever on your steering post. Electrically, the message—whatever it is—is signalled from the rear—a friendly warning to following cars. It makes you a more careful driver as well.

Your Duty to Traffic

With hundreds of cars behind you in crowded traffic, what you do affects hundreds of others. At street intersections — tell the man behind what you are going to do. Let him know he can prepare to pass if you are turning to the right. Don't delay others—you dislike being held back unnecessarily. Install and let Kobzy take the kinks out of congested traffic.

Approved by Underwriters' Laboratories

With 10,000 Kobzys now in use and many thousands of them since 1919, every conceivable test has been successfully encountered. It's practical, reliable and durable. The Underwriters' Laboratories, in approving and listing it as standard, say, "The presence of this device on an automobile materially reduces its collision hazard." The Safety Institute of America recommends it. Motor clubs, State officials, police chiefs and traffic officers and all users are enthusiastic in their approval. One insurance company writes, "If only 50% of motorists installed a Kobzy, the number of collisions would be reduced 75%."

Insure your safety with a Kobzy. If it's not satisfactory after 30 days, your money will be refunded.

Missouri Distributor

MISSOURI AUTO SIGNAL COMPANY, 1421 Locust St., St. Louis, Mo.

S. R. STEIN, President.
Phones—Central 1360, Olive 1360, Olive 3897

Mfg'd by Kobzy Semaphore Auto Signal Co., 553 West Monroe St., Chicago, Illinois

KOBZY SEMAPHORE AUTO SIGNAL

"Leaves No Doubt What You Intend to Do."

Read this new LAW

Effective November, 1921

"If a motor vehicle is equipped with a mechanical or electrical signalling device which will display a signal plainly visible from the rear and indicating intention to turn or stop, the signal with the hand or arm need not be given, and all inclosed motor vehicles, or motor vehicles so constructed and equipped that the hand and arm signals cannot be given, or seen from the rear, and which are owned by residents of municipalities of more than ten thousand (10,000) population, shall be equipped with a mechanical or electrical signalling device which will display a signal plainly visible from the rear and indicating intention to turn or stop, or that the speed of the motor vehicle is being slowed."

These Dealers Can Supply You

American Auto Repair Co.,
3144 Locust St.

Battery Exchange, Inc.,
3315 Washington Av.

Biedermann Motor Car Co.,
1800 S. 7th St.

Chippewa Tire & Vulc. Co.,
3747 S. Jefferson Av.

Cohn's Garage,
5822 McPherson Court.

De Luxe Automobile Co.,
3128 Locust St.

Mississippi Valley Motor Co.,
3137 Locust St.

Monarch Garage,
2314 Union Bl.

Nick's Auto Repair Co.,
217 N. Theresa.

Chas. Sonnemann,
3434 Lindell Bl.

Southern Battery Service Station,
3126 S. 7th St.

Sperreng-Oakland Motor Co.,
3436 Lindell Bl.

Velie Automobile Co.,
Olive at Garrison Av.

Bopp Bros.,
Webster Groves, Mo.

Porter-Holtkamp Motor Co.,
Richmond Heights, Mo.

HOUSE

INDEX to Sectio

Agents' Rent Lists ..... 2 | Busi...
Apartments (For Rent).. 2 | Busine...
Apartments (For Sale).. 5 | Bus...
Builders' Column ..... 3 | Bus...
Building Material ..... 3 | Bus...
Busg. Cottages (Rent).. 3 | Bus...

A THREE T...

55,000 - SITE FOR NEW MATERNITY HOSPITAL BOUGHT

John's Association Acquires the Northeast Corner of King's Highway and Audubon Avenue.

CONSTRUCTION TO BE STARTED SOON

Real Estate Market Strong in Spots, Deals in Several Instances Embracing Large Improvements Reported.

BY BERRY MOORE.

The St. John's Hospital has purchased the northeast corner of ...'s highway and Audubon ave..., the site having a frontage of ... feet on King's Highway and 150 ... on Audubon. The price paid ... the ground was $55,000, ac...ding to the George J. Wanstrath ...al Estate Co., which handled the ...nsaction.

The purchase was made to pro... a site for a maternity building ... the St. John's Hospital, the ...ildings of which occupy three-...rters of this block facing Euclid, ...ubon and Parkview place. The ... of the proposed structure is es...ated at $200,000, exclusive of ... of the site.

Construction is to be started as ... as the money is available. The ...in building of St. John's Hospital ... erected eight years ago, at a ... of $400,000, not including the ...ond, but probably would entail ... investment of ...rice that much ... built now. The convent for the ...ers, recently completed, cost ...5,000, exclusive of the ground.

Details of Transaction.

The George J. Wanstrath com... ...y represented the Hospital Asso...tion in the purchase several years ... of the adjoining ground on Au...bon avenue. Mother Michael ...ed for the Hospital Association in ... recent transaction.

The Jewish Hospital Association ...ently purchased a large lot at the ...theast corner of King's highway ... Parkview place and additional ...ound on King's highway extend... from Parkview place to Forest ...k boulevard for a new and ...ger hospital group, construction ... which will be begun as soon as ...re favorable economic conditions ...vail.

The real estate market is not ...ading itself, but is notably ...ong in spots, the past week having ... been marked by several substan... ... operations. These in several ...tances embrace large improve... ...nt plans.

The Proetz-Schnell Real Estate ... is in conference with parties ... have under consideration the ...theast corner of Delmar boule... ...d and Hanley road, having a ...ntage of 207 feet, as a site for a ...w hotel structure.

The site, which is one of the most ...ible in University City and in St. ...is County for a building of this ...aracter, was recently purchased ... clients of the Proetz-Schnell com... ... A building of large propor... ... is contemplated, but as yet the ...ject is in embryo, though under ...ious consideration on the part of ...vests with ample resources.

Downtown Corner in Deal.

The F. H. & C. B. Gerhard Real ...ate Co. is concluding negotia... ... for the northwest corner of ...enth and Pine streets, owned by ...on Van Raalte. The considera... ... mentioned is $110,000. The ...ntity of the purchaser is with... ...t. The site has 21 feet 6 inches ... Pine and 90 feet on Seventh. ...upied by a three-story building ...er lease for five years at a sub... ...tial rental. As part payment ... Raalte is taking the northwest ...er of West Pine boulevard and ...ield avenue, having 210 feet ... ...t Pine and 214 feet on Euclid ... is occupied by the handsome ... of the late Mrs. Baker, wife ... a sister of Ellis Wainwright. ... estate, however, is not acquir... (the Pine street corner, which ...ived in a triangular operation.

The Hemmelmann-Spackler Real ...ate Co. has placed under contract ...eral substantial sales aggre... ...ting a notable number of mis... ...nections. The concern reports ...broader demand for investment ...perty, with money in larger sup...

This concern is making loans ... connection with purchases for ... residential and investment pur... ... These in several instances ... of the serial note type.

Kirkwood Residence Sold.

The Dyas-Shelp Realty Co. has ... the sale of the residence ... 794 East Monroe avenue, ...wood, Mo., to Mr. Jacob Hil... ...,000. The property was ... the account of T. L. Hare.



HOUSES, HOMES, REAL ESTATE, FARM LANDS, FINANCIAL

INDEX to Section "A"—See Section B — For Employment, Rooms, Lost, Service, For Sale, Autos, Musical

Apts' Rent Lists..... 2	Bung., Cottages (Sale).. 4	Business Property Wtd.. 3	Financial 8
Apartments (For Rent).. 2	Business Chances. Pt.8.P.21	East Side Propert- 4	Flats for Rent 2
Apartments (For Sale).. 5	Bus. (F.S.Wtd.) Pt.8.P.22	Exchange (Real Estate). 3	Flats Wanted 2
Builders' Column 3	Bus. Prop. (For Rent).. 3	Farms, Farm Land..... 7	Flats, Etc.—For Colored. 2
Building Material 3	Bus. Prop. F. R. (Sub.).. 2	Farms for Rent 7	Flats for Rent (Furn.) 2
Bung., Cottages (Rent).. 2	Bus. Prop. (For Sale)... 7	Farms Wanted 7	Flats for Sale 5

A THREE TIME AD COSTS LESS, PRODUCES MORE.

Our Motto:
PRODUCTIVE PUBLICITY, PROGRESS, PROFITS!

ST. LOUIS POST-DISPATCH

ST. LOUIS, SUNDAY MORNING, OCTOBER 9, 1921.

PART SEVEN — *PAGES 1—8B*

INDEX to Section "A"—See Section B — For Employment, Rooms, Lost, Service, For Sale, Autos, Musical

For Lease 2	Houses (Furn.) Wanted. 2	Real Estate—Country... 7	Roofing 3
For Sale (Realty)..... 3	Houses, Etc. (Colored).. 2	Real Estate (Colored)... 7	Stocks and Bonds..... 8
For Sale (Bus.)..Pt.8.P.22	Loans 8	Real Estate Loans..... 8	Suburban Prop. (F. R.).. 2
Garages, Stables 2	Money Wanted 8	Real Es. (Other Cities).. 8	Suburban Prop. (F. S.).. 3
Houses for Rent 2	Personal Property Loan.. 8	Residences for Rent..... 2	Suburban Prop. Wanted. 3
Houses Wanted 2	Real Estate—City 3	Residences for Sale..... 6	Webster Property 4

PROMPTLY REPORT FAILURE TO RECEIVE ANSWERS.

$55,000 - SITE FOR NEW MATERNITY HOSPITAL BOUGHT

St. John's Association Acquires the Northeast Corner of King's Highway and Audubon Avenue.

CONSTRUCTION TO BE STARTED SOON

Real Estate Market Strong in Spots, Deals in Several Instances Embracing Large Improvements Reported.

BY BERRY MOORE.

The St. John's Hospital has purchased the northeast corner of King's highway and Audubon avenue, the site having a frontage of 200 feet on King's highway and 150 feet on Audubon. The price paid for the ground was $55,000, according to the George J. Wanstrath Real Estate Co., which handled the transaction.

The purchase was made to provide a site for a maternity building for the St. John's Hospital, the buildings of which occupy three-quarters of this block facing Euclid, Audubon and Parkview place. The cost of the proposed structure is estimated at $200,000, exclusive of cost of the site.

Construction is to be started as soon as the money is available. The present building of St. John's Hospital was erected eight years ago, at a cost of $400,000, not including the ground, but probably would entail an investment of twice that much to build now. The convent for the sisters, recently completed, cost $75,000, exclusive of the ground.

Details of Transaction.

The George J. Wanstrath company represented the Hospital Association in the purchase several years ago of the adjoining ground on Audubon avenue. Mother Michael acted for the Hospital Association in the recent transaction.

The Jewish Hospital Association recently purchased a large lot at the northeast corner of King's highway and Parkview place and additional ground on King's highway extending from Parkview place to Forest Park boulevard for a new and larger hospital group, construction of which will be begun as soon as more favorable economic conditions prevail.

"The real estate market is not standing itself, but is notably strong in spots, the past week having been marked by several substantial operations. These in several instances embrace large improvement plans.

"The Proetz-Schnell Real Estate Co. is in conference with parties who have under consideration the northeast corner of Delmar boulevard and Hanley road, having a frontage of 207 feet, as a site for a large hotel structure.

"The site, which is one of the most desirable in University City and in St. Louis County for a building of this character, was recently purchased by clients of the Proetz-Schnell company. A building of large proportions is contemplated, but as yet the project is in embryo, though under serious consideration on the part of parties with ample resources.

Downtown Corner in Deal.

"The F. H. & C. B. Gerhard Real Estate Co. is concluding negotiations for the northwest corner of Fourth and Pine streets, owned by John Van Raalte. The consideration mentioned is $110,000. The identity of the purchaser is withheld. The site has 21 feet 6 inches on Pine and 90 feet on Seventh, is occupied by a three-story building under lease for five years at a substantial rental. As part payment, Van Raalte is taking the northwest corner of West Pine boulevard and Taylor avenue, having 210 feet on West Pine and 214 feet on Euclid. The site is occupied by the handsome residence of the late Mrs. Baker, who was a sister of Ellis Wainwright. The estate, however, is not acquiring the Pine street corner, which is involved in a triangular operation.

"The Hemmelmann-Spackler Real Estate Co. has placed under contract several substantial sales supplementing a notable number of minor transactions. The concern reports a broader demand for investment property, with money in larger supply. This concern is making loans in connection with purchases for both residential and investment purposes. These in several instances call for the serial note type.

Kirkwood Residence Sold.

The Dyas-Shelp Realty Co. announces the sale of the suburban residence, 706 East Monroe avenue, Kirkwood, Mo., to Mr. Jacob Haas for $18,000. The property was sold for the account of T. L. Horn.

BUILDING CONTRACTS SHOW UNUSUAL SEASONAL INCREASE

Total for September Greatest of Any September on Record, According to Figures of F. W. Dodge Co.

Building contracts awarded during September in the 27 Northeastern states, according to the F. W. Dodge Co., amounted to $246,186,600. This is not only the largest monthly total that has been reached this year, but it is also the largest September figure on record.

The September total shows an increase of 11½ per cent over the August figures; whereas, during the 10-year period previous to 1921, the average September figure is 14½ per cent less than the average August figure.

Although the greatest increase in September was evident in the New York district, substantial increases are noted in the entire Middle Western territory, comprising the Pittsburg and Chicago districts. New England, the Northwestern states and the Middle Atlantic states showed the usual seasonal decline in September.

Residential building still leads among the various classes of construction, amounting to $95,303,000 in September. This figure represents 39 per cent of the total September construction.

Of even greater significance at the present time is the increase in volume of business buildings. The September figure was $41,259,000, the largest monthly total on this class since June, 1920. Business buildings represented 17 per cent of the September total. Construction was started on a number of long-deferred projects of this kind.

Public works and utilities amounted to $35,414,000 in September, or 14 per cent of the total; educational buildings amounted to $26,459,000, or 11 per cent of the total.

New York State Contracts.

Contracts awarded during September in New York State and Northern New Jersey amounted to $85,900,000. This is the largest total for this district for any single month on record. The previous maximum figure was $80,300,000, which was reached in the month of August, 1919. The September, 1921, total was 41 per cent greater than the figure for the preceding month.

Residential buildings amounted to $47,590,000, or 55 per cent of the total. This is the largest figure for residential building in this district for any month on record. This total covers 1384 projects, 1291 of which amount to less than $100,000 each, 90 amount to from $100,000 to $1,000,000 each, and three amount to more than $1,000,000 each. These figures demonstrate the effectiveness of the Tax Exemption Act.

Business buildings amounted to $17,590,000, or 20 per cent of the total, this being the largest total for this class recorded in any month of this year in the New York district.

The September total figure brings the total for the first nine months of this year up to $446,608,000, which is 48 per cent greater than the average for the first nine months of the preceding five years.

Contemplated new work was reported in this district during September to the amount of $73,255,000.

September contracts in the Middle Atlantic states (comprising Southern New Jersey, Eastern Pennsylvania, Delaware, Maryland, the District of Columbia, Virginia, North and South Carolina) amounted to $34,119,000, a decrease of 10 per cent from the August figure. This is just the average seasonal decline for this district.

September contracts in Western Pennsylvania, West Virginia, Ohio, Kentucky and Tennessee amounted to $40,885,000, an increase of 24 per cent over the August figure. In previous years September has, on the average, shown a decrease of 11 per cent from August.

The Central West.

September contracts in the Central West (comprising Illinois, Indiana, Iowa, Michigan, Wisconsin, Missouri and portions of Eastern Kansas and Nebraska) amounted to $62,241,000. This is an increase of 3 per cent over August, whereas during a period of 10 years the average September figure has shown a decrease of 22 per cent from the average August figure.

The September total included the following items: $16,777,000, or 27 per cent, for residential buildings; $13,130,000, or 21 per cent, for public works and utilities; $7,898,000, or 13 per cent, for business buildings; and $6,885,000, or 11 per cent, for educational buildings.

From Jan. 1 to Oct. 1, 1921, the total amount of contracts awarded in this district has amounted to $506,659,000, an increase of 2½ per cent over the average for the first nine months of the preceding five years.

During September contemplated new work was reported for this district to the amount of $106,485,000. This is 30 per cent more than the amount of contemplated work reported in August.

Contracts awarded during September in Minnesota and North and South Dakota amounted to $7,015,000. Although this figure is 16 per cent less than the total for August, it is 5 per cent greater than the total for September, 1920.

BUILDING AND LOAN LEAGUE TO MEET AT HANNIBAL OCT. 14

Association Expected to Make Plans for Extensive Building Activities.

The twelfth annual convention of the Missouri State League of Incorporated Building and Loan Associations, which will meet at Hannibal, Oct. 14-15, is expected to perfect plans to extend building activities and help relieve the present housing shortage.

"There are 790 associations in our league," said Robert J. Richardson, secretary and treasurer of the league, who is also manager of the United Railways Savings and Loan Association. "The combined assets of the 190 associations are in excess of $50,000,000, and we expect an increase in membership. These forces may be counted on to play a big part in building activities which should begin on a large scale in a short time."

Among the delegates from St. Louis who will attend the convention are S. H. Wallace, president; Louis F. Yeckel, Oscar Earickson, John C. Hall, G. V. R. Mechin, James Rohan, Hugh L. Stewart, James L. McQuie, Adolph Leonhardt, Otto Kallmeyer, E. A. Kamp, E. C. Rowse, James D. Dockery, B. Sexton, Harry Kirchner and Richardson.

10 SALES IN WEBSTER GROVES, 1 IN KIRKWOOD, BY KENT JARVIS

Kent Jarfvis reports the following real estate sales:

For the account of Martha M. Spurrier, residence at 635 Oakwood avenue, Webster Groves, to C. W. Jeep.

For the account of Adeline Biggers, a 130-foot lot on the south line of Belleview avenue, Webster Groves, to Dr. W. Leighton and wife.

For the account of Frank C. Thompson, 50-foot lot on the east side of Big Bend road, Webster Groves, to Franklin H. Trimmer and wife.

For the account of Emily Barthels, a 200-foot lot on the north side of Oakwood avenue, Webster Groves, to a Mr. Theiss.

For the account of Frank C. Thompson, a 100-foot lot on the west side of Park Lane, Webster Groves, to Inglis S. Miller.

For the account of Frank C. Thompson, a 50-foot lot on the west side of Park Lane, Webster Groves, to Lena Lindhorst.

For the account of Julius C. Garrell, a 50-foot lot on the south side of Marshall avenue, Webster Groves, to Moses L. Bailey.

For the account of Frederick J. Wickenden, dwelling, at 46 West Moody avenue, Webster Groves.

For the account of Adele Terry Powell, residence, at 520 South Clay avenue, Kirkwood, to A. B. Boyer and wife.

For the account of Frank C. Thompson, a 50-foot lot on the east side of Park Lane, Webster Groves, to Lizzie Mulcare.

For the account of Frank C. Thompson, vacant, a 50-foot lot on the west side of Park Lane, Webster Groves, to Edward George Nagel.

SALES REPORT OF THE CHRISTIAN BRINKOP COMPANY

The Christian Brinkop Real Estate Co. reports the sale of 3816 Ohio avenue for George J. Sturm and wife to August G. Koelling and wife. Also 3951 Wyoming street for Lisetta Real Estate and Investment Co. to Lee E. Brandenburger and wife. Also 2652 Pennsylvania avenue for Oscar W. Schmidt and wife to John G. Zastrow and wife. Also 2817 Salena street for Otto P. Sedingk et all, to a client. Also 2711-13 Franklin avenue for Mesker Bros. Realty and Investment Co. to August H. Neihaus. Also 45 feet of vacant ground on north side Taft avenue between Mornganford road and Christy avenue for William Mauch and wife to George Schaumberg. Also 4106 Nebraska avenue for Frank Kratzer and wife of Dayton, O., to Mathaus Thuerwaechter and wife. Also 2131-33 Russell avenue for a client to Robert Tschauner. Also 3206 Chippewa street for William L. Ferrier and wife to Pauline Hoehn.

J. I. EPSTEIN REPORTS SALES OF HOUSES AND LOTS

J. I. Epstein reports the following sales:

Residence, 6935 Pershing avenue, for George Gordon of Tulsa, Ok., to Henry Carter.

Two lots on the north side of Maple avenue, between Clara and Goodfellow, for a client, to Henry Wagner, who is erecting two single apartments.

125-foot lot on the east side of Second avenue, in Delmar Garden subdivision, for a client, to E. A. Wagner Construction Co.

A lot on the south side of Olive Street road, in Vernon place subdivision, for the estate of Samuel Deaberger, to Joseph Steier.

A lot on the south side of Olive street in Vernon place subdivision for David C. Wells to Nettie Hopkins.

Southwest corner of Wagner place and Isadore avenue, for Charles Houtz to W. A. Thompson.

To W. A. Thompson, the northwest corner of Julian and Isadore avenues, a lot 66x165 feet, for Charles Houtz.

Epstein also reports having made loans within the last week aggregating $50,000.

Sales by F. W. Geinn.

The Fred W. Gelan Realty Co., 5025 Gravois avenue, reports the sale of the three-family, six-room apartment house at 6022 Maple avenue, for the account of Albert S. Glenn to Harry Bergjans and wife, for investment and the sale of cottages and bungalows at 4324 Wilcox avenue, 4172 Newport court, 4134 Bates street, 5414 Elenore avenue; vacant property on the north side of Gravois avenue at 5000 and at 3725 Bamberger avenue.

Salesman in New Job.

John A. Scudder, formerly with J. H. Farish & Co., has joined the sales department of Franciscus & Kunz Realty Co.

BANK TO OCCUPY NEW ADDITION WEDNESDAY

More Than 6000 More Feet of Floor Space Taken Over by Commerce Institution.

The new addition to the National Bank of Commerce at Broadway and Pine street will be occupied by the bank Wednesday. The formal opening date will be announced later.

More than 6000 square feet is added to the first floor banking space of the institution. The new quarters, formerly occupied by the Mortgage Trust Co., will care for the bond and trust departments.

The trust section will be given room to expand the services of this department, which was the first one organized in the United States under the national banking laws. The bond department, one of the youngest additions to the banking service, will be given facilities for considerable enlargement. These two are being removed from the Commerce Trust Building addition, which will now be given over largely to savings. In four years' time this section has grown to 43,000 accounts, and needs additional space for expansion.

With the savings will be the foreign, passbook, city statement, new business and advertising departments, many of these moving from upstairs space in the same building.

"By increasing our space virtually one-third, we are not only providing for a now overcrowded condition in our bank, but showing our faith in an ever-growing St. Louis by creating a first-floor banking area that is one of the largest in the city," said W. L. Hemingway, vice president.

"We now have under one roof, stretching from Olive to Pine over Broadway, first floor space, under one board of directors, seven different banking services, including the complete facilities of modern banking; in fact, we might be called a department store of banking."

The National Bank of Commerce launched in 1857 as the Building and Savings Association on Pine street near Second. In 1875 it became the Bank of Commerce, at the northwest corner of Fourth and Olive streets. In 1885 the bank moved to the old Jaccard building, northeast corner of Broadway and Olive, two years later becoming a national bank.

After consolidating with the Continental National in 1902, the bank occupied its present quarters at the southeast corner of Broadway and Olive. A savings, trust and bond department was added in 1918 when the additional quarters south, formerly occupied by the Post-Dispatch were taken over.

GOLDSMITH CLOTHING CO. LEASES ADDITIONAL SPACE

The Goldsmith Clothing Co. has closed a lease through the John B. Krieger Realty Co. for the large floor of the building on the northeast corner of Fifteenth and Olive streets.

The company's salesroom is now located at 1216 Washington avenue, and it occupies another building for the manufacture of clothing on Franklin avenue. Increasing business made it necessary to take this additional space.

The Krieger agency handled both ends of the deal.

EUGENE CHRISTY BUYS 10-ROOM RESIDENCE AT 5939 PLYMOUTH

Eugene Christy, rental officer of the Mercantile Trust Co., has purchased the 10-room stucco residence at 5939 Plymouth avenue, and will occupy it as a home. The house has two baths and is finished throughout in hardwood. It has a lot 50x125 feet.

APARTMENT BUILDING ON KINGSBURY BOULEVARD SOLD

The Welsels-Gerhart Real Estate Co. report the sale of the six-family apartment building, known as the Kentwood, at 5756 Kingsbury boulevard, to A. and Morris Bialock. The property was sold for Celeste W. Hopkins. The Hall Realty Co. represented the purchasers.

Greulich Sells Two Cottages.

The John C. Greulich Realty and Investment Co. reports the sale of two modern cottages, one located at 2809 Belt avenue, containing four rooms, bath and modern improvements, to John Brockmeyer for William Gabriack, and the other at 3160 North Fourteenth street, arranged in five rooms, cement cellar, purchased by Thomas Hughes from E. C. Kennedy.

Richmond Heights Lots Sold.

The Meckel Realty Investment Co. reports the following sales in Richmond Heights:

Lot 78x180 feet on west side of Beulah avenue to Edgar Walsh.

Lot 50x200 feet on south side of Arlington avenue for the account of Mrs. Myra Fleck.

Lot 50x147 feet on north side of Rankin boulevard for the account of William Letz.

Lot 50x180 feet on east side of Beulah avenue for the account of Frank Gelle.

Two 12-Room Houses Sold.

The Jost-Miller Real Estate Co. reports the sale of 4112 and 4114 Enright avenue, two detached 12-room brick houses, to Charles Rich. Each house stands on a lot 34 feet by 155 feet.

UNION AND DELMAR CORNER IS SOLD

Mississippi Valley Trust Company Closes Deal for Northeast Corner.

Noteworthy among the week's sales by the real estate department of the Mississippi Valley Trust Co. were transfers of two corners, one of them a feature of old St. Louis, and another an evidence of the city's newest development.

The northeast corner of Delmar and Union avenues, improved with a three-story brick business building was sold for Keyes-Marshal Realty Co. to a client of W. Zeuschel. This property fronts 220 feet on Delmar avenue by 143 feet on Union. The corner property is occupied by a filling station and the inside lot, 110x165, is covered by a three-story brick building which was formerly the stable of Keyes-Marshall and is now occupied as an automobile garage and storage house. The buyer will remodel it for occupancy as an up-to-date store and loft building.

The vacant lot at the southwest corner of Chouteau and St. Ange avenues, which was sold for Pearce & White Realty Co., was formerly the site of a show mansion of St. Louis. It was built by Joseph Garneau. It was still in good condition when the tornado of 1896 destroyed it, leaving only the vacant lot which the Mississippi Valley Trust Co. transferred. This lot fronts 127 feet six inches by 135 and was bought by G. Walker who plans to improve it with stores and tenements.

One of the most expensive single flat buildings which the Mississippi Trust Co. has sold this fall is 6631-6631A Washington avenue, sold for the account of Harry S. Goldberg to J. Burke.

Mr. and Mrs. Raphael Paolinelli purchased the rock front residence at 5155 Maple avenue for a home. It was sold for Mrs. Regina Shaw.

DITTMEIER AND VOGEL REALTY SALES TOTAL $102,000

The Frank L. Dittmeier Real Estate Co. and Chas. F. Vogel Real Estate Co. report the sale at Hickory street of a single flat four and five rooms; the sale of a two-story brick building at 1333 La Salle street, arranged as single flat; the sale of a two-story brick building at 5820 Garfield avenue, arranged as single flat; the sale of 4659-61 Evans avenue, of a two-story brick building arranged as double flats; the sale at 1114 St. Ange avenue of a three-story brick building of nine rooms and bath; sold for the account of J. E. Simmons to Frank Samon; the sale at 3948 Louisiana avenue of a one-story brick cottage containing four rooms, for the account of Mr. and Mrs. E. J. Adams to Carl Schalleck; the sale of 50 feet of vacant property at Miami and Pauline streets, for account of Mr. and Mrs. J. E. Firstle; the sale of a ten apartment building at 4117-55 Laclede avenue, for the account of a client of this office to Frank C. Bennett for $46,500.

This company also reports having made loans in the last week aggregating $97,000.

TWO LOTS AND RESIDENCE SOLD BY CORNET & ZEIBIG

Cornet & Zeibig, Trust, reports the following sales: Lot No. 12, block 1, of Skinker Heights, fronting 100 feet on Wydown boulevard by a depth of 180 feet, for Charles K. Skinker to Dr. Herman B. Miller; an improved lot, 70x122 feet, on the northwest corner Front and Malt streets, for Mrs. Adele S. Morrison to Edward F. Goltra; a nine-room residence and a lot 50 feet by 185 feet at 5888 Clemens for Nellie T. Edwards to Anna Mae Printy.

RUGS VALUED AT $2000 STOLEN

Were Given to Men Supposed to Be From Cleaning Firm.

Clarence W. Condie of 5084 Raymond avenue, vice-president of the Condie-Bray Glass and Paint Co., yesterday asked detectives to investigate the apparent theft of 19 rugs valued at more than $2000 from his home the day after a fire in the home Thursday.

He explained that the rugs had been damaged by water and he had asked a dyeing and cleaning establishment on Olive street to send for the rugs. That afternoon two men in a truck appeared at the home and a maid gave the rugs to them. Later inquiry developed that the firm to whom Mr. Condie had telephoned had no record of the message and had not called for the rugs.

12½-CENT WAGE REDUCTION

Decision by Umpire on Cincinnati Building Scale.

By the Associated Press.

CINCINNATI, Oct. 8.—A reduction of 12½ cents an hour in the wage scale of about 12,000 men in 25 building trades in Hamilton County has been decided on by Rabbi David Philipson, as umpire of the city wage board. Dr. Philipson submitted his decision and report to Tyler Field, president of the wage board, today. The new scale will go in effect Nov. 8, 30 days after the decision was announced.

The decision of the umpire is binding on both sides.

HARTWIG-DISCHINGER CO. REPORTS NUMEROUS SALES

Hartwig-Dischinger Realty Co. reports the sale of a Newberry terrace business corner, consisting of store and three apartments of six rooms each; also a store on Walton avenue, and two large brick garages housing five machines. This property was sold for Julius and Louise Ruebling for practically all cash to David Kohn. Kohn will use the corner store building for a grocery, meat and vegetable market.

The Hartwig-Dischinger Realty Co. also report the sale of a beautiful five and seven room flat for Mr. and Mrs. Mueller at 2134-36 Fair avenue, to Joseph Fischl. This flat consists of five rooms on first floor and seven rooms on second floor.

Other sales for the week were flat at 4119 West Florissant avenue, having six rooms on each floor, for Bernard Krumpeler to Charles Ross; a four and five room flat at 3210 Natural Bridge avenue, for Edward C. F. Pohlmann to Charles Urban and wife. A cottage of five rooms for Lizzie Froelich to Mike and Catherine Straub. A flat at 2206 Madison street, consisting of three and five rooms, for Henry, Emil and Gustav Hucker to Valentine Kozuszek and wife; at 4120 Farlin avenue, a five and six room flat, for Louis Stehle to Mr. and Mrs. Meinhardt; a factory site in North St. Louis to a large North St. Louis manufacturer.

During the past week the company has received earnest money on a subdivision in the southwestern part of the city containing approximately 10 acres. The purchasers of this site plan to improve this property, including sewering the entire tract, cutting through two new streets, laying water mains, sidewalks, gutters, etc., and will probably be ready for sale for the spring market.

Loans aggregating $24,000 were made during the week.

PHILIPPINE INDEPENDENCE ISSUE MAY BE LAID ASIDE FOUR YEARS

By the Associated Press.

MANILA, P. I., Oct. 8.—That the question of Philippine independence will be laid on the table for at least four years was indicated in a speech tonight by Acting Governor-General Charles E. Yeater, at a popular dinner tendered him on the eve of his departure by American, Filipino and foreign residents of Manila.

Yeater said President Harding did not feel he could carry out or postpone execution of the recommendation of President Wilson that the Philippines to be granted independence until a complete investigation had been made, and that as a result he had sent the Wood-Forbes mission to make inquiry into conditions.

Investigation by the Wood-Forbes mission was part of the effort of American people to fulfill the promise of independence made in the Jones law, Yeater said. He added:

"The Wood-Forbes report is filled with calm, fair, honest and judicious statements. It evades nothing. I agree with what it says. It is a document which all thoughtful Filipinos and Americans will approve."

POLISH FRANCISCAN SISTERS BUY PROPERTY AT FERGUSON

The Federer-Arendes Realty Co. reports having closed during the past week a deal whereby the Polish Franciscan School Sisters of St. Louis, located on Gasconade street, east of Grand avenue, acquired from the Chaminade College, Brothers of Mary, St. Louis County, the convent property located on the outskirts of Ferguson on the Florissant rock road and adjoining the home of Phil D. C. Ball.

The ground comprises 30 acres of beautiful park and garden all highly cultivated. The building is a three-story fireproof structure built about seven years ago as a convent property, but the growth of the community demanded a larger building, and the Brothers of Mary decided to sell the property and are now erecting a larger convent north of Kirkwood.

There are large barns, chicken houses and a swimming pool on the grounds. The property will be used as a convent by the Polish Franciscan School Sisters of St. Louis, and will be occupied by them sometime during the spring.

It is understood that the consideration was about $100,000.

THOMAS C. HENNINGS ELECTED TO BANKERS' COMMITTEE

Thomas C. Hennings, vice president and trust officer of the Mercantile Trust Co., was elected to membership on the Executive Committee, Trust Company Division, American Bankers' Association, it was announced Friday at Los Angeles, where the bankers' convention is in session. Judge Hennings is the fourth St. Louisan to whom this honor has fallen in the 25 years of the Trust Company Division's existence. Festus J. Wade, Breckenridge Jones and Isaac H. Orr are the other St. Louisans who have served as Executive Committee members.

DOERFLINGER REALTY CO. SELLS THREE SINGLE FLATS

The Doerflinger Realty Co. reports the closing of three deals for the sale of single flats on Botanical avenue; 3968 Botanical avenue was sold for the account of Theresa Other to Domenick Sherillo and wife; 4167 Botanical avenue was sold for George H. Whitehead to Robert G. Taylor and wife; 4173-75 Botanical avenue was sold for E. C. Kraft and wife to Florence E. Hopson.

7-STORY BUILDING LEASED BY CURLEE CLOTHING COMPANY

Structure at Twenty-First and Locust to Be Used Exclusively in Manufacture of Clothes.

FIRM ESTABLISHED HERE 16 YEARS AGO

Concern Never Able to Turn Out All the Clothing It Could Sell, President Says.

The Curlee Clothing Co. has acquired a lease through the Martin-Briett Real Estate Co. of the seven-story and basement building at the northeast corner of Locust and Twenty-first streets, which is to be occupied exclusively in the manufacture of Curlee clothes.

The building has a frontage on Locust street of 100 feet, and on Twenty-first street of 150 feet, embracing approximately 120,000 square feet of floor space. The entire building will be rearranged to conform with the factory plans of the Curlee Co.

The lease is of noteworthy significance in that it provides for the further expansion of the Curlee Clothing Co., which operates a number of factories on a large scale in St. Louis, thus emphasizing the growth of the clothing industry in this city.

Established Sixteen Years Ago.

The Curlee Co., which launched its first factory in St. Louis 16 years ago, has been characterized by an unprecedented growth, it now being one of the largest manufacturers and distributors of men's and young men's popular priced clothes in America, its wares being sold from coast to coast. Its annual sales run into the millions.

The new factory will add between 800 to 900 workers to the already large force employed in St. Louis by this company. The Curlee Clothing Co. occupies the entire building at 1001-3-5 and 7 Washington avenue for its general offices and wholesale department, while it maintains salesrooms in New York City and Chicago. A traveling force of more than 40 salesmen represents the company in all parts of the United States.

The officers of the company are S. H. Curlee, president; J. R. Curlee, vice president; S. L. Nelson, vice president, and F. L. Avant, treasurer.

S. H. Curlee, president of the company said: "The leasing of this building, when added to our present manufacturing capacity will give us an opportunity to meet the steadily growing demand for Curlee clothes.

Market Better Known.

"Having all of our factories in St. Louis under the supervision of a staff of men who thoroughly understand the requirements of this company, we are enabled to turn out a uniform product, one which answers every requirement of the trade. Strange as it may seem we have never been able to manufacture all of the clothing we can sell. The St. Louis market is becoming better known to buyers of merchandise in all sections of the country. It now recognizes no territorial limitations. We are growing with the market, and, in our judgment, it is only a question of time when further factory extension will be necessary. We believe in St. Louis and its future."

The property is owned by the Hamilton-Brown Shoe Co., and Martin-Breitt Real Estate Company represented all parties.

KORTE-RUST REALTY CO. REPORTS FOUR SALES IN WEEK

The Korte-Rust Realty Co. reports the following sales: 2302-05 North Tenth street, a brick residence and a single flat, for the account of Thomas H. and W. E. Tamplin to Frederick G. Hess and wife, represented by A. S. Bremer, for an investment.

1233 Walton avenue, a single flat, for the account of Medora Kelly of Niles, Cal., to Rosa Zimmerman.

1230 Sutter avenue, a frame and stucco house, for the account of Peter Kuntz and wife to Mary Slagle, for a home.

4339 Michigan avenue, a frame house, for Rose McCartney, to Anna M. Schumacher.

The company also reports making loans aggregating $58,000 the past week.

Chauncey F. Heath Sells Residence.

Chauncey F. Heath reports having sold 5514 Clemens avenue for Jack P. Gruner of the Gruner Lumber Co. to Mr. and Mrs. Bert Wilson. This is a 10-room residence with hot water heat, hardwood floors and tile bath. The price was said to be $14,000.

SALES OF HOUSES AND FLATS BY J. F. DICKMANN COMPANY

The Joseph F. Dickmann Real Estate Co. report the following sales:

The nine-room house at 3505 Victor street.

4016 Arsenal street, for $9000.

3852 Hartford street, for $7000.

3408 Utah street for $11,000.

4027 Castleman avenue for $7000.

4112 Castleman avenue.

Tenament building at 1712 South Tenth street, renting for $700 a year, for $5050.

Flat at 2703 South Twelfth street for $4100.

2938 Michigan avenue.

2315-17 Biddle street for $1800.

25 feet on the west side of Hamilton, just south of Easton avenue, to John H. Meiners, who will erect a single flat on his site.

The company report active market for first deeds of trusts and numerous sales of homes and flats which are in contract and which will be reported at a later date.

THOMAS F. PECHAN REPORTS SALE OF SEVERAL FLATS

Thomas F. Pechan reports the following sales:

Brick flat at 3507 Cherokee street for Charles Hamtil to George M. Klein.

Brick flat at 3143 Ohio avenue for Joseph Slavik to John Wurst.

Brick flat at 1014 Shenandoah avenue for Charles Barth to John Burghardt.

Brick bungalow at 5149 Dresden avenue for George Novak to Anna Zayer.

This agene yalso reports making loans amounting to $24,800.

PAUL W. BROWN TO SPEAK AT REAL ESTATE MEN'S LUNCHEON

The Real Estate Exchange will give its first luncheon of the season Tuesday at 12:30 p. m. at the American Annex Hotel. President Hannauer announces these luncheons will be held every two weeks during the season.

Paul W. Brown, editor of "American-at-Work," will be the speaker at the opening luncheon. His subject will be "Real Estate in Its Relation to St. Louis' Industrial Opportunity."

McDonald Sells Broadway Corner.

C. M. McDonald, president of the C. M. McDonald Real Estate Co., representing the purchasers, Simon Fiksbe & Co., and J. D. Healy, president of the Henry Heimerz Realty Co., representing the seller, Freund Estate, closed the sale last week of the southeast corner Broadway and Carroll street.

WORK STARTED ON SIX MORE BUNGALOWS IN SUNSET WAY

Work has been started on six more five and six room brick bungalows in Sunset Way, Loughborough and Korn avenues, by A. J. Tuchschmidt, who has just completed five others in this tract. They will be modernly equipped, with tile roof and bath, hardwood floors, etc., and all conveniences installed.

Contracts also have been closed this week for five other residences of this type in this tract for private owners, and at the present rate the subdivision will be entirely built up by the coming Spring.

William H. Stubblefield and Nicholas Martin are the agents for the property.

YECKEL-FEYDT-EARICKSON CO. REPORTS SALE OF 15 LOTS

The Yeckle-Feyde-Earickson Realty Co. reports the sale of 15 lots in Grand-Meramec Park, Grand avenue and Meramec street.

This subdivision was laid out in March, 1921, by Wayne Stedelin and contained 144 lots, of which all but eight have been sold.

Plans are now being drawn for five single flats to be erected on Grand avenue north of Meramec street, and when completed will be under the management of the Yeckel-Feydt-Earickson Realty Co.

CATHOLIC CENTRAL VEREIN BUYS NEW HOME FOR $15,500

George J. Wanstrath reports having closed a sale yesterday, 3835 Westminster place, a three-story residence of 15 rooms, hot-water heat, two baths, hardwood floors.

It also has a two-story brick garage, with room for six machines.

The property was owned by Pierce Ruprecht and wife and the title of the property was taken by the Rev. George W. Heber of Dubuque, Ia., who holds the property in trust for the Catholic Central Verein, which will occupy it as its main office and take possession at once. The price paid was $15,500.

Reports Sale of Three Lots.

Franciscus & Kunz Realty Co. report having sold the east two lots on McRee and Klemm avenues for the Lindell Fairgrounds Realty and Investment Co. to Ida Raffner. Also a lot on the south side of McRee avenue for the Lindell Fairgrounds Realty and Investment Co. to R. H. Meyer.

APARTMENTS

Solid agate. Six line: minimum 6 lines. Three or more insertions 10 line discount.

APARTMENTS FOR RENT

APARTMNT—6-room; sleeping porch and garage. Call Victor 1989R. (c)

SOUTH

APARTMENT—For lease: South Side, 4 rooms, sun porch; 2 blocks from Shaw's Garden and Tower Grove Park; will be vacant the 15th. PATRICK J. REGAN REALTY CO., Real Estate, Loans and Insurance.

CLEVELAND, 4048—7-room efficiency; nothing better; possession Nov. 1; children welcome; only $100. Grand 4184M.

IDE PARK, 4134A—4 rooms and sun parlor; modern; immediate possession to party buying furniture.

LAFAYETTE, 2345—Beautiful 6-room efficiency; 2 in-a-dor beds; reasonable.

LAFAYETTE, 3879—Nice 4-room and sun parlor, 2d-floor apartment, $77.

1550 S. Spring, 4 rooms and sun parlor, 1st floor, $75; 3d floor, $72.50.

3867 Lafayette, corner, 5 rooms and sun parlor, well decorated; $85.

JOHN WATKINS, room 307, 722 Chestnut.

SHAW, 4157—4 rooms, sun parlor, garage. DOUGHERTY, 803 Chestnut st.

3650 SHAW AV.

Fine 3-room apartment, second floor; steam heat, janitor service; ready for occupancy. See tenant, 9 to 1.

WM. J. HOLDOWAY, 19 N. 8th st.

WEST

ACADEMY, 1420—Four rooms; hardwood floors, tile bath, good condition; heat and janitor service; $60. (c)

APARTMENT—4 rooms, steam-heated, to person having furniture. Call Grand 1380 before 10 or after 1 o'clock.

APARTMENT—For lease, beautiful new apartment, every detail complete. See 4462 Laclede today.

APARTMENT—3-room efficiency; eight months' lease; rent reasonable. Apply between 11 a. m. and 3 p. m. Sunday, Apt. A S, 316 Laurel.

APARTMENT—3321 Savoy Court (Union and Delmar); third floor east apartment of 6 large rooms and sun parlor; garage. DYAS-SHELP, 109 N. 9th st.

APARTMENT—Knickerbocker Apt., southeast corner Taylor and McPherson; 3 rooms, corner apartment. See owner or janitor on premises.

APARTMENTS—3651 Kingsbury pl., first floor east and second floor west; overlooking Annex pl.; consisting of 6 rooms and sun parlor with Murphy bed; will be put in first-class condition for responsible tenants; will be ready about Oct. 15. DE MARTINI-ZEREGA AGENCY CO., 221 Title Guaranty Bldg.

"ARGONNE APTS.," 3904 Washington bl.; No. 301; 7-room efficiency; vacant Nov. 1; see attendant at office or OREON E. & R. G. SCOTT, 800 Chestnut.

HELT, 763—"Outlook"; 3d floor; 5 nice rooms and bath; open; $75; also first floor, 769 Belt; 5 nice rooms and bath. ORON E. & R. G. SCOTT, 800 Chestnut.

BUCKINGHAM COURT, 4034—5 rooms, sun parlor, sleeping porch, hardwood floors, bath, steam heat, janitor service, etc.; $125. ANDERSON-STOCKE-BUERMANN, 808 Chestnut st.

BUCKINGHAM COURT, 4004—5 rooms, sun parlor, Murphy bed in sun parlor, hardwood floors, tile bath, steam heat, janitor service; 2d floor west; 2d floor west; $95. ANDERSON-STOCKE-BUERMANN, 808 Chestnut st.

CATES, 6248—1st floor west; 5 rooms, sun parlor, hardwood floors, tile bath, steam heat, janitor service; 1st floor east; $95. ANDERSON-STOCKE-BUERMANN, 808 Chestnut st.

CLARA, 775 (Elizabeth Apartments)—Modern; 5 rooms; large front; 2d floor; very inviting; immediate possession. Cabany 5044R. Cabany.

CLARA, 775—Elizabeth Apartment; modern; 5 rooms, reception hall, tile bath, sleeping porch; garage; immediate possession. Cabany 5044R. (c)

CLARA, 527—3d floor; 6 rooms, 2 baths, reception hall, sun parlor and open porch; will redecorate in all; order through-out; finest location in city; open. OREON E. & R. G. SCOTT, 800 Chestnut.

CLAYTON RD., 6970 (third floor)—Six rooms including sun room and in-a-door bed; $100. Phone Cabany 2530. (c)

DELMAR, 3577—5 rooms, choice location, near car; $65. Long Forest 7758-(2).

DELMAR bl., 5038 (Apt. G)—5-room apartment; steam heat.

DELMAR bl., 5868—4 rooms, 2 Murphy in-a-door and sun parlor, modern; vacant Nov. 1; $75.

"DORIS APT., 4256 Maryland av., 2d floor; 7 rooms and bath; $100; also 2d floor east.

OREON E. & R. G. SCOTT, 800 Chestnut.

"DORIS"—3229 N. Boyle; 5 rooms and reception hall, finished quartered oak; newly arranged; 3d floor north, 1st floor east; $85; open. ORON E. & R. G. SCOTT, 800 Chestnut.

EASTON, 5926A—6 rooms and bath, $45; garage for 8 machines in rear with rooms above.

WEST ST. LOUIS TRUST CO., Sarah and Easton avs.

ENRIGHT, 5826—Modern, 7 rooms, second floor; janitor service and heat. ROETTGER-MASEK REALTY CO., Olive 3060. 719 N. 7th st.

FOREST PARK BL., 4306—6 rooms, heated, hardwood floors; first-class condition.

HAMILTON, 1241—7-room apartment; sun parlor; $75. Call today.

HODIAMONT, 1287B and 1291—3 rooms and bath; hot-water furnace, gas and electric; janitor service; rent $40 per month. Call Forest 1490. (c)

INTERDRIVE, 741—1st floor north; five rooms, sun parlor Murphy bed in sun parlor, hardwood floors, tile bath, steam heat, janitor service; $100. ANDERSON-STOCKE-BUERMANN, 808 Chestnut st.

KINGSBURY bl., 5907—Apartment; seven rooms and sun parlor. (c)

KINGSBURY, 6659—1st fl. east; 7 rooms and bath; possession Nov. 1; $125. a month. FRANCIS-PERRY-RUTH, 102 N. 8th st.

KINGSBURY bl., 5600 (Georgian Court)—Beautiful efficiency apartment, with sun parlor and electric and phone furnished. (c)

KINGSBURY, 5021—3d fl. east; 4 rooms and sleeping porch; possession Oct. 15; will decorate; occupant will show you through. $70.50 FRANCIS-PERRY-RUTH, 102 N. 8th st.

KINGSBURY CT., 5605—First floor west; 6 rooms, reception hall, sun parlor, sleeping porch; strictly modern; in-a-dor bed; vacant Oct. 1; $120; will put in A1 order; delightful neighborhood. OREON E. & R. G. SCOTT, 800 Chestnut.

KINGSBURY bl., 5659—Beautiful apartment of 5 rooms, including sun room, on second floor, west of new building just completed and overlooking Annex pl., one of the finest rooms in the city; $100. FRANCIS-PERRY-RUTH, 102 N. 8th st.

KINGSBURY bl., 6009—5 rooms, hardwood floors, tile bath, steam heat, janitor service; 2d floor east; $90. ANDERSON-STOCKE-BUERMANN, 808 Chestnut st.

LINDELL bl., 3916—8 rooms; 2d floor; heat and janitor service; $200. ROETTGER-MASEK REALTY CO., Olive 3060. 719 N. 7th st.

LYNDON APARTMENT, cor. Taylor and Laclede; 5 rooms, modern; open; 15 S. Taylor, 3 rooms, first floor. CHAUNCEY P. IVES, 918 Chestnut.

McPHERSON, 5919—Apartment; 6 rooms, sun parlor; first floor; $80.

McPHERSON, 6226—2d floor, east apartment of 3 rooms; garage. Open. DYAS-SHELP, 109 N. 9th st.

McPHERSON, 5926—"Colts Apt.;" 5 rooms and bath, open couch; will put in nice order; $85.

McPHERSON, 5746—"Netherland;" 3d floor east, 2 rooms and bath; open; porch; vacant; $75. ORON E. & R. G. SCOTT, 800 Chestnut.

McPHERSON, 4500—3d floor west; 5 rooms, hardwood floors, tile bath, steam heat, janitor service; $80. ANDERSON-STOCKE-BUERMANN, 808 Chestnut st.

"MADISON" APARTMENTS, 1222—3d floor east; 6 large rooms, porch; $90. ORON E. & R. G. SCOTT, 800 Chestnut.

OLIVE, 4047—Steam-heated apartment, 3 large, light and airy rooms; bath; gas, electric, janitor service; newly decorated; reasonable; soon.

PERSHING, 5196—Apartment 307; 4-room efficiency; $40. Cabany 5044R. (c)

PERSHING, 5633—Third floor west; $65. Call today.

PERSHING, 5783—Attractive, 5 large, light rooms; well decorated. DYAS-SHELP.

PERSHING, 5381—Third-floor east; $100; 5 rooms, hall or and sleeping porch. Phone Clayton, 1349.

PERSHING, 5367—Modern, 6-room, sun parlor, two baths; vacant; garage. Cabany 5044R.

PERSHING, 5630 — Potluck Apartment; nine 3-room efficiency, ready for occupancy at once; gas and electricity included; $45 each; 2 or 3 adults. OREON E. & R. G. SCOTT, 800 Chestnut.

WASHINGTON bl., 4426—Sun parlor apartment, also one 4-room apartment, beautifully decorated. Call at office, Kodiak Arms Apartment, 4426 Washington.

APARTMENTS FOR RENT — WEST

ROOMS—Alamo and De Mun; desirable 2d floor; 6 rooms, 2 baths; $100. Cabany 5021M. (c)

WASHINGTON, 6114—Nice 4-room apartment; decorate throughout; $75. JOHN WATKINS, room 307, 722 Chestnut.

WASHINGTON bl., 4926—3-room apartment, 1st floor, furnished complete; steam heat, phone.

WASHINGTON bl., 5931—3d floor east; 5 rooms and porch; $75; will decorate and put in first-class condition. Olive 8069.

DOUGHERTY sublet, 803 Chestnut (c3)

WASHINGTON bl., 4487—8 rooms, 2 baths, shower, hot water, heat, janitor service; a real home in an apartment; every room bright. (c7)

WASHINGTON bl., 4505 (Apt. A)—Six-room apartment, 2 baths, beautifully furnished; 1 year's lease to party buying furniture.

WATERMAN, 6136—5 large rooms and bath; well decorate; vacant.

DAVID A. FEINSTEIN, 909 Chestnut st.

WATERMAN, 6146—4 rooms, sun parlor, $85; open, vacant.

O. H. BROOKS REALTY CO., 107 N. 7th.

WATERMAN, 5535 (Blenheim Court)—Six rooms; sleeping porch; $125.

BEN ALTHEIMER & BRO., REALTY CO., 408-409 Wainwright Bldg.

WATERMAN, 6040—Second floor east, 5 very choice rooms and bath; will put in A1 order; open; $85.

OREON E. & R. G. SCOTT, 800 Chestnut st.

WATERMAN, 5803—High-class apartment, 6 large, light rooms; immediate possession; will decorate; $85.

DAVID A. FEINSTEIN, 909 Chestnut st.

WESTGATE, 827—1st floor south; 4 rooms, sun parlor, hardwood floors, tile bath, steam heat, janitor service; $82.50. ANDERSON-STOCKE-BUERMANN, 808 Chestnut st.

WESTGATE, 736—3d floor south; 6 rooms and reception hall, including sun parlor and sleeping porch; one in-a-dor bed; modern building; will decorate and put in first-class condition; open; $80.

OREON E. & R. G. SCOTT, 800 Chestnut st.

WEST PINE BL., 4928—Seven rooms, including sun room; immediate possession. Forest 9245.

GEORGIAN CT., 5660 KINGSBURY. Efficiency apartment, with sun parlor, gas, electricity and phone furnished. (c2)

NEW AND BETTER APARTMENTS. 5403 Cates av., 5 rooms, tile bath with Murphy bed, built-in tub, cleanst fixtures; will decorate; only 2 left. Olive 8069. DAUGHERTY-SHEAHAN, 721 Chestnut. (c2)

WANT COUPLE OR LADY EMPLOYED TO SHARE A 5-ROOM EFFICIENCY APARTMENT; 5000 WEST; REFERENCES EXCHANGED. BOX B-325, POST-DISPATCH. (c)

5310 MAPLE AVENUE

Beautiful, modern, newly finished 8-room apartment; newly decorated throughout; new in every particular; ready for occupancy. For particulars call CLAUDE E. VROOMAN, 108 N. 8th st. Main 596, Central 596.

4467 WASHINGTON BL.

8 rooms; hot-water heat; 2 baths; shower; janitor service.

MARTIN-BREITT REAL ESTATE CO., 1118-23 Chemical Bldg.

Choice Apartments

5468 Enright av.; 1st floor, 4 rooms, sun parlor and sleeping porch; possession Oct. 1; $80.

1297 Amherst pl.; 3d floor; 3 rooms; immediate possession; $85.

C. F. SHEFFIELD REALTY CO. Cent. 5589.

5800 ENRIGHT AV.

Modern 6-room apartment, 2d floor; newly decorated and finished throughout; new in every particular; ready for occupancy. For particulars call CLAUDE E. VROOMAN, 108 N. 8th st. Main 596.

DELMAR BL.—NO. 6136 ALBERT HALL APARTMENT. SEE THIS BEAUTIFUL APARTMENT. Five large rooms, sun parlor and sleeping porch, with Murphy bed and extra room in first floor; will decorate to suit. MORRIS AACH R. CO., 826 Chestnut st.

APARTMENT FOR LEASE 5808 Westminster

Six rooms, sun parlor, first floor; heat, janitor service.

CORNET & ZEIBIG TRUST, 719 Chestnut St.

721 GOODFELLOW AV.

Modern 3-room apartment; newly decorated and finished throughout; new in every particular; ready for occupancy. For particulars call CLAUDE E. VROOMAN, 108 N. 8th st. Main 596.

Most Beautiful Apartment

In West End, for lease to desirable tenant; 5 rooms; complete in every detail; heat in city for period.

HOLBROOK-BLACKWELDER, 812 Chestnut st.

Elegant New Apts.

5 LEASED—1 LEFT

6817 Kingsbury: one of the finest locations in the city and overlooking Annex Place; beautiful 5-room, 2-bath apartments with 7-room efficiency just being finished.

FRANCIS-PERRY-RUTH, 102 N. 8th st.

APARTMENT FOR RENT

Five rooms and bath, hardwood floors, beautiful Dutch dining room, built-in buffet, hot and cold water, shades, screens, Quick Meal gas range, heat and janitor service; adults; references required; immediate possession; will decorate to suit. See MRS. M. HOLSAP, 5120 Delmar bl., or janitor on premises.

New Apartments

733 Limit av. (North Parkview), 4 rooms and bath, tile, with Murphy bed; hardwood floors, steam heat, janitor service; will decorate to suit; also garages. Open for inspection.

ANDERSON-STOCKE-BUERMANN, 808 Chestnut st.

8-Room Apartments

Traymoor Apartment, corner Clara and Waterman av.; 8 rooms, 3 baths, garage; highest class in the city; immediate possession; open. Asconda Apartments, 4355 Persbing av., 8 rooms and 2 baths. 1st floor; possessing; $180. Oct. 15, 8 rooms and 2 baths, 2d floor; $160. C. F. LEVY. Olive 2047. (c33)

Tudor Dwelling Apartment

Delmar bl., 5330; choice 8 rooms, 2 baths, nothing finer in city; white tile kitchens, steam heat; vacant; third floor east, and west; available in near future; rent reasonable. OREON E. & R. G. SCOTT, 800 Chestnut st.

RANELAGH APARTMENT

7307 McPHERSON AV.

We have for rent 6-room efficiency apartments for rent in this modern building; let us show you these apartments and give you our terms. Call Mr. Eilleen, Cabany 1007, or manager, on

OREON E. & R. G. SCOTT, 800 Chestnut st.

NEW APARTMENTS 6655 Kingsbury Bl.

4 rooms and sun parlor, in-a-door bed, hardwood floors, tile bath, steam heat, janitor service; will decorate to suit; garage if desired.

ANDERSON-STOCKE-BUERMANN, 808 Chestnut st.

WOODROW APARTMENTS

6009 Lindell bl.; unfurnished; 3 rooms, 3-room efficiency; modern; exposure; newly decorated throughout. Apply Woodrow Apartments, 6009 Lindell bl., or phone Cabany 4006R. ROSENBAUM-KAUFMANN-SCHULTE, Agent, 2407 N. Broadway.

Desirable Apartments

5315 DELMAR.

Third floor, 10 rooms, 3 baths, elevator service; immediate possession; rent $250.

Second floor west, 7 rooms, 2 baths; rent $175.

1239 AMHERST PL.

(One block west of Hamilton, between Julian and Plymouth, second floor south; 6 rooms and porch; available Oct. 1; rent $110. First floor north, available Oct. 1, rent $100.

1215 AMHERST PL.

Second floor east, 6 rooms and porch; immediate possession; rent $110.

5953 WOODLAND PL.

(One block west of Hamilton, one block north of Plymouth); second floor east, 6 rooms and large porch; available Nov. 1; rent $110.

5741 McPHERSON AV.

Second floor west, 5 rooms and open porch; available Nov. 1; rent $95.

4127 PERSHING AV.

Second floor, 5 rooms and sun parlor; rent $110. Third floor, 5 rooms and sun parlor; rent $100; available Nov. 1.

3795 WESTMINSTER PL.

Four rooms and sun parlor; available Oct. 15; rent $50.

5631 ROSEDALE AV.

First floor west; 4 rooms; immediate possession; rent $50.

EDWARD L. BAKEWELL, REAL ESTATE Olive 5555. 118 N. 7th st.

FUNSTON APARTMENTS

4401 Olive; 2 rooms, 3-room efficiency; furnished or unfurnished, including gas for cooking, electric current for light. Apply Furnished Apartments, 4401 Olive st. Phone Forest 7304. ORON E. & R. G. SCOTT, 800 Chestnut.

APARTMENTS FOR RENT — WEST

Apartments for Rent

5510 Pershing av., 6 rooms, fireproof building; elevator; rent $100; open.

4343 Lindell bl., 7 rooms, 3d floor; rent $140; open.

5680 Cabanne av., 9 rooms, 2d floor; vacant Nov. 1.

3730 Moffitt, 5 rooms, 2d floor; $52.50.

ROSENBAUM-RAUSCHULTE R. E. CO., 2407 N. Broadway.

DESIRABLE APARTMENTS

Argyle pl., 4915, 2d east; 8 rooms and 2 baths.

Argyle pl., 4914, 3d east; 8 rooms and 2 baths.

Argyle pl., 4905, 3d west; 8 rooms, recep. hall and 3 baths, with 1 shower bath; vacant Oct. 15.

Euclid av., 245, 2d south; 4 rooms and bath.

BANISTER R. E. CO., 915 Olive st.

NEW PLAZA PARQUE APARTMENTS

(South Side Pershing, Between Union and Belt Avs.)

NOW READY FOR OCCUPANCY

Four rooms with two in-a-door beds, giving six-room efficiency. Fuel for cooking, electricity, heat, hot water, icebox, gas stove and janitor service furnished. Large, airy dressing closet. Apartment facing Pershing, furnished for inspection, with attendants in charge to give full information. We invite your inspection of these modern apartments. Furnished or unfurnished.

OREON E. & R. G. SCOTT, Agents

800 CHESTNUT STREET

WEISELS-GERHART R. E. CO. Eighth and Chestnut OFFER FOR LEASE THESE Desirable Steam Heated Apartments

APARTMENTS.

4933 West Pine—1st floor east; 7 rooms, sun parlor, sleeping porch, 2 baths; garage; $180. Also second floor west; $200.

4639 West Pine—First floor east; 7 rooms, 2 baths, sun parlor, sleeping porch, garage; $180.

5647 Waterman—Third floor; 7 rooms, 2 baths, sun parlor; possession Oct. 15; adults only; $140.

5553 Pershing—Third floor west; 7 rooms, 2 baths, sun parlor, sleeping porch; $135.

6343 Kingshighway—Lovely 3d-floor east apartment; 7 rooms, sun parlor, 2 baths; see today; $160; garage if desired.

5560 Waterman—Third floor west; 6 rooms, bath; open; will decorate; $105; see today.

4336 Lindell—First floor; 8 rooms, bath; open; $115.

4334A Lindell—Second floor; 8 rooms, bath; $120.

4340A Lindell—Second floor; 8 rooms, bath; $125.

701-3 Bassgate—First and 3d floors; 5 rooms, sun parlor, sleeping porch; $100-$110; garage extra.

FLATS.

735 Westgate—Second floor north; 5 rooms, sun parlor; $100. Also third floor south; 5 rooms, reception hall and sun parlor with in-a-dor bed; open Sunday; garage, $7.50.

723 Goodfellow—Third floor north; newly decorated; 6 rooms, reception hall and bath; see; $90.

3960 Finney—First floor east; 5 rooms, corner apartment; $85. Also 2d floor west; 5 rooms, bath; open; $75.

5344 Delmar—Three dry suites, in "Pershing Apartments"; each apartment 4 rooms, 2 in-a-dor beds (6-room efficiency); newly decorated and painted; 3-year leases, $85; see today.

5471 A Delmar—3 rooms, 2d floor, $82.50.

5892 Enright—First floor; 5 rooms; open; $75.

DWELLINGS FOR RENT

FURNISHED HOUSE—7 rooms; reasonable. Box B-207, Post-Dispatch.

HOUSE—Fine 14-room house, for residence or business; with garage; $175. Box M-293, Post-Dispatch. (c)

MARIETTA, 7344—3 rooms and bath; 2d floor; furnace; tenant required to furnish heat; $27.50 per month.

FRANCIS-PERRY-RUTH, 102 N. 8th.

CENTRAL

COMPTON, 927 N.—8 rooms, bath, furnace. CORNET & ZEIBIG, 719 Chestnut st.

SOUTH

EIGHTH, 1115 S.—9 rooms and bath; rent or will sell; terms. Phone Grand 3780J.

LONGFELLOW BL., 1911—9 rooms, hot-water heat, garage; immediate possession. DYAS-SHELP, 109 N. 9th st.

OHIO, 911—Three room flat; slate sink; rent $20.

VIRGINIA, 2329A—House; 7 rooms and bath; hot-water heat. (c)

TEN-ROOM HOUSE

3016 Gever av.; every modern convenience; immediate possession; key next door west. HEMMELMANN-SPACKLER R. E. CO., 7th and Chestnut sts.

SOUTHWEST

DWELLING—7-room residence, hot-water heat, gas fuel and coal under; instantaneous heater, electric, gas, garage; King's highway and Murdock. See Dr. Leibrock, 2601 Park av.

WEST

BRUNSWICK, 7303 (Shrewsbury Park)—9 rooms, hardwood floors, hot-water heat, tile bath; $70 per month. Call Forest 4778J.

CHAMBERLAIN, 6615—6-room frame; newly decorated; modern; exceptional; no objection to children. Colfax 1859W.

COOK, 3873—House, 8 rooms, modern, hot-water heat, garage; new. (c)

COOK, 3801—7-room residence, gas, bath and toilet. Apply to Frank J. Murphy, 1015 Locust.

DELMAR bl., 3817—Garage. (c)

EASTON, 3840A—8 rooms, bath, electric; rent $55. WEST ST. LOUIS TRUST CO., Sarah and Easton avs.

ENRIGHT, 4120A—9 rooms, bath, steam plant, etc. ZINK, 15 N. 7th.

LACLEDE, 4396—A very nice 7-room flat; very desirable; $70. Cabany 5044R.

GOODFELLOW, 1203—House, nine rooms; modern; being decorated. Cabany 34 (c)

GRATIOT, 4244—Four rooms and kitchen; gas and electric; large yard.

HUTCHINSON, 4—Three rooms on second floor; heat, light and gas furnished; close to 3 car lines.

MR. RENTER, are you interested in a home in your own home and pay for the same in rent? Box F-278, Post-Dispatch.

OLIVE, 4613—Flat of five rooms; modern house; cheap to good tenant. Olive 2211. (c)

RESIDENCE—3000 block West End; 10 rooms, hot-water heat, tiled bath, furnished cellar, hardwood floors; will redecorate; rent $125 per month. Box Y-547, P.-D.

SEMPLE, 4626—Modern 5-room bungalow; beautiful conditions; open Sunday afternoon 2 to 4; vacant; low rent. BROOKS, 107 7th st.

NORTHWEST

ARLINGTON, 2953—5-room frame cottage. $30. Forest 7389R.

BUNKER, 2909—Now, 5 rooms; modern; $65. 5556 Goodfellow; 5 rooms; $47.50.

COTTAGE—Newly built, 3 rooms, bath, gas and bath, electric lights, nice laundry, see owner, 2907 Bunker. Phone Grand 3780J.

GOODFELLOW, 8644—11-room house for 1 or 2 families; gas, electric bath, hot-water heat; garage; large grounds.

HAMILTON, 2839—3 rooms, bath, electric; $25 per month. See EDWARD L. KUBS, 8771 N. Broadway, Olive 5555. 118 N. 7th st.

SAN FRANCISCO, 4041—Cottage, 3 rooms, with 4-room efficiency, $30 month; adults only.

NORTH

CARTER, 4803—Modern 5-room brick cottage, double garage; $45. Owner will share double garage if 4 Sundays.

CHAMBERS, 1112—10 rooms and bath; electric; just decorated; $60.

DAVID A. FEINSTEIN, 909 Chestnut st.

COTTAGE—5 rooms, Montgomery, near Grand bath, gas, electric light; rent 15 $22 month. Box K-320, Post-Dis.

GRAND, 2438 N.—8-room brick residence, bath, electricity; furnace; agent on premises.

GRAND, 1534 N.—7-room detached dwelling; tiled bath, gas and hardwood floors; $80. JOHN McMENAMY Jr. & H. E. CO. 1308 N. Grand.

FURNISHED HOUSES FOR RENT

FURNISHED HOUSE—6 rooms; electric light; garage. For particulars call Forest 4778J.

FURNISHED APARTMENT — Elegantly furnished lower 8-room bungalow apartment; hardwood floors throughout; hot-water heat, lights and gas furnished; beautiful sun parlor sarage; beautifully situated in Forest Park; rent $140 for 2 street car lines; must be seen to be appreciated; rent $125. Grand 3430J. (c)

NATURAL BRIDGE, 4148—Furnished cottage, 3 rooms, completely furnished; piano.

SOUTH

GRAVOIS, 6833—Lady living alone would like couple to share cottage.

WEST

ETZEL, 5344—Furnished 7-room house, for 6 months, beginning Nov. 1. Forest 6348W.

FURNISHED HOUSES.

5373 Westminster; 12 rooms; furnished; for a year.

3841 Westminster; 12 rooms, furnished; for a year.

5709 Cabanne; 8 rooms; furnished; to September, 1922.

For further particulars, see ALBERT T. PERRY & CO., 823 Chestnut.

NORTHWEST

FLAT—3 rooms, modern; splendid neighborhood; must buy small amount of furniture. Box F-445, Post-Dispatch.

RICHARD PL., 4600—3-room bungalow, just finished. Call Cabany 2405. (c9)

FURNISHED HOUSE—4 rooms, to party buying furniture, $700; rent $30. Apply 5350 Natural Bridge av. (c10)

NORTH

FURNISHED HOUSE—12 rooms; 10 rentwell; gas, heat, electric; $90 month; or will sell reasonable. Box T-402, Post-Dis.

ROLLA PL., 3138—Nicely furnished, modern 4-room cottage; garage.

HOUSES WANTED

BUNGALOW, Wid.—6 or 7 rooms; address only, Castle Point district, Bellefontaine number. Box P-266, Post-Dispatch.

COTTAGE Wtd.—Or flat; 3 rooms, with or without bath; about $30; couple; pay three months in advance. Phone Grand 3070, 8 to 11 a. m.

HOUSE Wtd.—Small house or cottage for 3 adults; Box B-177, Post-Dispatch.

HOUSE Wtd.—Or cottage, 4 or 5 rooms; adult family; by Nov. 1; Northwest preferred; state rent. Box M-419, Post-Dis.

HOME WANTED

Wanted, to rent an unfurnished home in Parkview, with view of purchasing later. Address B., Drawer 1418, Central Station, city.

FURNISHED HOUSES WANTED.

FURNISHED HOUSE Wtd.—Middle-aged couple will care for home while party are at summer resort; will pay some rent; references. Box Y-38, Post-Dispatch. (c)

F.ATS FOR RENT

FLAT—Four rooms, modern; every convenience, to parties buying all or part of furniture. Call Central 3681J. (c)

FLAT—3 rooms, hall room; 1 room, 1st floor; modern; references. Box B-260, Post-Dispatch.

HOUSES, FLATS, ETC

Solid agate. Six line, out-of-town orders $5c. Daily or Sunday Minimum two lines. Three or more insertions. To her line discount

AGENTS RENT LISTS

J. I. EPSTEIN RENT LIST

RESIDENCES.

5412 Cabanne; 8 rooms, 2d fl. e	$87 50
5418 Cabanne, 6 rooms, 1st fl. w	105 00
4207 Westminster; 6 rms. 1st fl. n	90 00
6811 University Drive; 5 rooms, sun parlor, and sleeping porch, 2 baths	125 00
5443 Page; 2d fl., 5 rooms	75 00
LOT.	
2623 Olive; 2d and 3d floor	35 00
GARAGES.	
5896 Enright	7 50

J. I. EPSTEIN, 617 Chestnut st. Main 2162.

DWELLINGS FOR RENT

FURNISHED HOUSE—7 rooms; reasonable. Box B-207, Post-Dispatch.

HOUSE—Fine 14-room house, for residence or business; with garage; $175. Box M-293, Post-Dispatch. (c)

MARIETTA, 7344—3 rooms and bath; 2d floor; furnace; tenant required to furnish heat; $27.50 per month.

FRANCIS-PERRY-RUTH, 102 N. 8th.

CENTRAL

COMPTON, 927 N.—8 rooms, bath, furnace. CORNET & ZEIBIG, 719 Chestnut st.

SOUTH

EIGHTH, 1115 S.—9 rooms and bath; rent or will sell; terms. Phone Grand 3780J.

LONGFELLOW BL., 1911—9 rooms, hot-water heat, garage; immediate possession. DYAS-SHELP, 109 N. 9th st.

OHIO, 911—Three room flat; slate sink; rent $20.

VIRGINIA, 2329A—House; 7 rooms and bath; hot-water heat. (c)

TEN-ROOM HOUSE

3016 Gever av.; every modern convenience; immediate possession; key next door west. HEMMELMANN-SPACKLER R. E. CO., 7th and Chestnut sts.

SOUTHWEST

DWELLING—7-room residence, hot-water heat, gas fuel and coal under; instantaneous heater, electric, gas, garage; King's highway and Murdock. See Dr. Leibrock, 2601 Park av.

WEST

BRUNSWICK, 7303 (Shrewsbury Park)—9 rooms, hardwood floors, hot-water heat, tile bath; $70 per month. Call Forest 4778J.

CHAMBERLAIN, 6615—6-room frame; newly decorated; modern; exceptional; no objection to children. Colfax 1859W.

COOK, 3873—House, 8 rooms, modern, hot-water heat, garage; new. (c)

COOK, 3801—7-room residence, gas, bath and toilet. Apply to Frank J. Murphy, 1015 Locust.

DELMAR bl., 3817—Garage. (c)

EASTON, 3840A—8 rooms, bath, electric; rent $55. WEST ST. LOUIS TRUST CO., Sarah and Easton avs.

ENRIGHT, 4120A—9 rooms, bath, steam plant, etc. ZINK, 15 N. 7th.

LACLEDE, 4396—A very nice 7-room flat; very desirable; $70. Cabany 5044R.

GOODFELLOW, 1203—House, nine rooms; modern; being decorated. Cabany 34 (c)

GRATIOT, 4244—Four rooms and kitchen; gas and electric; large yard.

HUTCHINSON, 4—Three rooms on second floor; heat, light and gas furnished; close to 3 car lines.

MR. RENTER, are you interested in a home in your own home and pay for the same in rent? Box F-278, Post-Dispatch.

OLIVE, 4613—Flat of five rooms; modern house; cheap to good tenant. Olive 2211. (c)

RESIDENCE—3000 block West End; 10 rooms, hot-water heat, tiled bath, furnished cellar, hardwood floors; will redecorate; rent $125 per month. Box Y-547, P.-D.

SEMPLE, 4626—Modern 5-room bungalow; beautiful conditions; open Sunday afternoon 2 to 4; vacant; low rent. BROOKS, 107 7th st.

NORTHWEST

ARLINGTON, 2953—5-room frame cottage. $30. Forest 7389R.

BUNKER, 2909—Now, 5 rooms; modern; $65. 5556 Goodfellow; 5 rooms; $47.50.

COTTAGE—Newly built, 3 rooms, bath, gas and bath, electric lights, nice laundry, see owner, 2907 Bunker. Phone Grand 3780J.

GOODFELLOW, 8644—11-room house for 1 or 2 families; gas, electric bath, hot-water heat; garage; large grounds.

HAMILTON, 2839—3 rooms, bath, electric; $25 per month. See EDWARD L. KUBS, 8771 N. Broadway, Olive 5555. 118 N. 7th st.

SAN FRANCISCO, 4041—Cottage, 3 rooms, with 4-room efficiency, $30 month; adults only.

NORTH

CARTER, 4803—Modern 5-room brick cottage, double garage; $45. Owner will share double garage if 4 Sundays.

CHAMBERS, 1112—10 rooms and bath; electric; just decorated; $60.

DAVID A. FEINSTEIN, 909 Chestnut st.

COTTAGE—5 rooms, Montgomery, near Grand bath, gas, electric light; rent 15 $22 month. Box K-320, Post-Dis.

GRAND, 2438 N.—8-room brick residence, bath, electricity; furnace; agent on premises.

GRAND, 1534 N.—7-room detached dwelling; tiled bath, gas and hardwood floors; $80. JOHN McMENAMY Jr. & H. E. CO. 1308 N. Grand.

FURNISHED HOUSES FOR RENT

FURNISHED HOUSE—6 rooms; electric light; garage. For particulars call Forest 4778J.

FURNISHED APARTMENT — Elegantly furnished lower 8-room bungalow apartment; hardwood floors throughout; hot-water heat, lights and gas furnished; beautiful sun parlor sarage; beautifully situated in Forest Park; rent $140 for 2 street car lines; must be seen to be appreciated; rent $125. Grand 3430J. (c)

NATURAL BRIDGE, 4148—Furnished cottage, 3 rooms, completely furnished; piano.

SOUTH

GRAVOIS, 6833—Lady living alone would like couple to share cottage.

WEST

ETZEL, 5344—Furnished 7-room house, for 6 months, beginning Nov. 1. Forest 6348W.

FURNISHED HOUSES.

5373 Westminster; 12 rooms; furnished; for a year.

3841 Westminster; 12 rooms, furnished; for a year.

5709 Cabanne; 8 rooms; furnished; to September, 1922.

For further particulars, see ALBERT T. PERRY & CO., 823 Chestnut.

NORTHWEST

FLAT—3 rooms, modern; splendid neighborhood; must buy small amount of furniture. Box F-445, Post-Dispatch.

RICHARD PL., 4600—3-room bungalow, just finished. Call Cabany 2405. (c9)

FURNISHED HOUSE—4 rooms, to party buying furniture, $700; rent $30. Apply 5350 Natural Bridge av. (c10)

NORTH

FURNISHED HOUSE—12 rooms; 10 rentwell; gas, heat, electric; $90 month; or will sell reasonable. Box T-402, Post-Dis.

ROLLA PL., 3138—Nicely furnished, modern 4-room cottage; garage.

HOUSES WANTED

BUNGALOW Wtd.—6 or 7 rooms; address only, Castle Point district, Bellefontaine number. Box P-266, Post-Dispatch.

COTTAGE Wtd.—Or flat; 3 rooms, with or without bath; about $30; couple; pay three months in advance. Phone Grand 3070, 8 to 11 a. m.

HOUSE Wtd.—Small house or cottage for 3 adult family; by Nov. 1; Northwest preferred; state rent. Box M-419, Post-Dis.

HOME WANTED

Wanted, to rent an unfurnished home in Parkview, with view of purchasing later. Address B., Drawer 1418, Central Station, city.

FURNISHED HOUSES WANTED.

FURNISHED HOUSE Wtd.—Middle-aged couple will care for home while party are at summer resort; will pay some rent; references. Box Y-38, Post-Dispatch. (c)

F.ATS FOR RENT

FLAT—Four rooms, modern; every convenience, to parties buying all or part of furniture. Call Central 3681J. (c)

FLAT—3 rooms, hall room; 1 room, 1st floor; modern; references. Box B-260, Post-Dispatch.

EAST HARLAN COURT

5451 Delmar bl.; furnished or unfurnished, 6-room efficiency, including gas for cooking, electric current for light; being decorated throughout. Apply East Harlan Court, Forest 6742. OREON E. & R. G. SCOTT, 800 Chestnut.

Branscome Apartment Hotel 5370 PERSHING

We have for lease one corner double efficiency, furnished or unfurnished; one single efficiency, furnished; this is an opportunity to get an apartment in St. Louis' most exclusive apartment building; 4 stories; fireproof; excellent cafe. Forest 9090. (c)

STERLING APARTMENTS

5316 Pershing; furnished 2 rooms, 3-room efficiency, 5 rooms, 3-room efficiency, including electric current, light and cooking gas. Apply Sterling Apartments, 5316 Pershing av. Forest 9100.

OREON E. & R. G. SCOTT, 800 Chestnut.

FLATS FOR RENT

FLAT—3 rooms; modern; furnished; widow will divide expenses with responsible people. Box B-113, Post-Dispatch.

CENTRAL

CARR, 712—3 rooms, 3d floor; water, gas; new paper; $15.

CASS, 2135 4th; 2135A—Four rooms and bath each $37.

FOR LEASE

FOR LEASE

In the Heart of St. Louis' Busiest Retail District
NEW 3-STORY BUILDING—12,000 Sq. Ft.
AT
BROADWAY and WASHINGTON
Stores—Two Floors
JOS. DARST REALTY CO.
WAINWRIGHT BUILDING

Warehouse Building on Switch

For Lease

Southwest Corner Seventeenth and Austin Sts.
46,500 Square Feet—Two Floors and Basement
Electric Elevator—Elegant Light
MARTIN-BREITT R. E. CO.
1118-22 CHEMICAL BUILDING

TO LET—BUSINESS PURPOSES

FACE—Good location for auto repair shop or for vulcanizer. Central 0445R. (c)

CENTRAL

LDING—For rent or lease, 3-story day building at 804 N. Levee; 5900 st feet. Apply Ramming R. E. Co., 308 Chestnut st. (c8)

SINESS LOCATION—Good downtown lo- ation; rear city hall. Call Main 1466 or Olive 1824J. (c)

SINESS location; newly decorated; near theast corners in St. Louis. Apply battery store, 12th and Clark. (c)

CHESTNUT, 923—Real estate office, ground floor; sell furniture; bargain.

K ROOM—With desk; both phones; fac- Olive st. 203 Odd Fellows' Bldg. (c62)

SHOP—Large front office; telephone Main $10. 607 Pontiac Bldg. (c)

M ROOM—Phone, etc. 314 Oldfellows (c)

STH 817—Large, modern store; rent with also garage; rear; cheap.

RON DOCKERY & SON, 1020 Chestnut st.

REET, 304 S.—3d-story storage or ware- room left; 4700 sq. ft. ON SWITCH. AMMING R. E. CO., 308 S. 1st st. (c8)

LOOR SPACE—4000 square feet, 2d floor; suitable for warehouse or light manufac- turing purposes; hand elevator. 815 Pine st. (c7)

CHESTNUT, 1408—2500 square feet space in fine attractive clean loft; light on two sides. Apply 5th floor. (c)

CHESTNUT, 3150—Fine, well-equipped auto- mobile salesroom; can be seen Sunday. Key at 3122 Locust st. Phone Central 1508M. Olive (c)

EASTON, 2154W—Store; good location for bakery station or auto accessories. (c)

EASTON, 5755—Two offices for physician. See owner for key, 2200 Chestnut. (c7)

LAUREL, 1474A—Garage. (c)

LOCATION—Busy Delmar corner location for sale, and repair of autos. Inquire W. L. Love, 2810 Olive st.

RIDGE, 5744—Brick garage, with water. Rent 7935J.

SARAH, 804 S.—Building, suitable for tin or plumbing shop. Lindell 6442. (c)

UNION, 1142—Space in dry goods store for homstitching machine.

WEST PINE BL., 4132—Loft, over garage, for storage space.

5260 DELMAR BL.

Near Union av.; reduced to $90; fine, large store room and basement; heat fur- nished; excellent location for bakery, deli- catessen, etc.

5922 DELMAR BL.

Entire 24 floor, 75x30; new building; very desirable for billiard hall or dance studio; open; will divide.
OREON E. & R. G. SCOTT, 800 Chestnut st.

NORTHWEST

GROCERY STORE—In new neighborhood; rent, $80. A. W. OLIVER, 6736 West Florissant.

NATURAL BRIDGE, 4875—Store, with 2 living rooms; fine for millinery, restau- rant or jewelry; steam heat, furnished.

NORTH

BROADWAY, 2513-15 N.—Store and 20 rooms with bath, electric light and fixtures; being put in A1 shape.

ELLIOT, 1616—Garages; excellent for re- pair shop; corner of alley. Phone Forest 4863J.

NORTH MARKET, 3702—Chance for dress- making or millinery establishment. (c)

OFFICE ROOMS—In Northwestern Trust Bldg., 15th and St. Louis; desirable lo- cation; low rent and janitor service. Wall- ROSENBAUM-HAUSCHULTE R. E. CO., 2407 N. Broadway.

SPLENDID location for bowling alleys and pool room. Address Box T-367. P.-D

SUBURBAN

STORE—To lease, and 6-room flat in Well- ston; good for any business. E. LAU- MANN, 6200 Easton. Cabany 738. (c50x)

STORE—Fine, new, in Wellston district; modern in every detail; relet for short period Nov. 1. Chas. E. Richardson, 1005 Arcade Bldg. Olive 341. (c8)

WANTED—BUSINESS PURPOSES

BARBER SHOP LOCATION Wtd.—Good lo- cation for small barber shop. Box T-61. Post-Dispatch.

BUILDING Wtd.—Desirable, for garage, 50- car capacity; desirable location. Sidney 1816J. 2718 Armand pl. (c)

FACTORY BUILDING Wtd.—North or South End; 25,000 to 50,000 feet; must have heat and elevator. Olive 787. K., 5008 Wainwright Bldg.

FLOOR SPACE Wtd.—For shop, about 25x 50 feet. Grand 4544J. (c)

FURNISHED OFFICE Wtd.—With phone. Box T-150. Post-Dispatch.

LOCATION Wtd.—By sign, show card and window background painter; in town from 5000 to 10,000 population. Box T-80. Post-Dispatch.

STOREROOM Wtd.—Good location for a jewelry store in a busy neighborhood. Box T-51. Post-Dispatch.

VACANT STORES Wtd.—With or without rooms; north preferred. 1521 E. Grand.

BUILDERS' COLUMN

Solid agate, 25c line; out-of-town or- ders 25c. Daily or Sunday. Minimum two lines. Three or more insertions 1c per line discount.

BIDS, PLANS, ESTIMATES, ETC.

ARCHITECT and builder; will build 4-room bungalows, $2500; 5-room brick, $3500; 5-room California style, $4200. Box P- 352. Post-Dispatch. (c)

GARAGE—You will be surprised how cheap we can build a first-class garage or other buildings in brick or wood; plans furnished; will erect concrete stucco garage for 1 car with cement floors for $330; 2 cars, $535. Garage Specialty Co., 4273 Arcade. Olive 1433. (c99)

BUILDINGS Wtd.—To wreck. Bobbitt Bros., 2237 Chouteau. Grand 1851.

BUILDER Wtd.—To build 4-room cottages; plans and specifications already drawn; must be able to start six buildings. Box C-274. Post-Dispatch.

GARAGES built; concrete block; 25 per cent cheaper than brick. Colfax 1418R.

PLANS made by architect, $20 up; sketches, estimates. Box K-366. Post-Dispatch.

PLANS and specifications, $25 up; compe- tent architect. 3508A Humphrey. 816 ney 142.

SPECIAL ATTENTION!—If your house is settling and your doors don't work, call W. A. David, House Mover, Victor 4781J. (c)

WE BUILD furnish money; monthly pay- ment plans; estimates. Box K-399. P.-D.

WILL build furnish specifications and estimates. $10 up. 3903 Delmar.

WILL build 4-room brick, $1900; frame, $1600; 2-family brick flat, $6000; stores, flats, garages, bungalows, residences; 200 plans; building loans. Guarantee Construc- tion Co., 700A Wainwright Bldg.

Property Owners Attention

Install Fay two-in-one step door in old or new buildings and eliminate the incon- venience of outside stairways. This new invention permits you to go to cellar from inside. For further information call 4022 Bates st., or telephone Laclede 3381.

FOR LEASE

FOR LEASE

509-11 S. 4th St.
Three-story modern brick manufacturing building; electric elevator; 14,000 square feet. Grand 4544J. (c)

SEE HIEMENZ REALTY CO., 675. Cent. 873. 614 Chestnut. (c4)

STORE FOR LEASE

NEAR UNION STATION
A. W. cor. 18th and Chestnut sts.; fine store; good for any retail business.
MARTIN-BREITT R. E. CO.
1118-23 Chemical Bldg.

OFFICE ROOMS

112 N. SEVENTH ST.
CALUMET BUILDING
BARNGROVE & SPECHT.

FOR RENT
OFFICE SPACE
In International Life Bldg.

Seven desirable rooms and approximately equal space rent; will rent singly or en bloc; lease of one to four years; use reception hall, good janitor and elevator service; light, heat, etc. Apply INTERNATIONAL OATS CO., 10th floor, Interna- tional Life Bldg. (c)

OFFICES FOR LEASE

Two desirable rooms on fourth floor of Boston Bldg., southwest corner 7th and Olive st; convenient to banks and retail district.

CORNET & ZEIBIG TRUST,
719 Chestnut St.

MISSISSIPPI VALLEY TRUST CO.

A BARGAIN LEASE

Store room at 1317 Pine st., with gran- ite basement beneath, giving approxi- mately 5400 square feet of space.
The entire 4th and 5th floors of dou- ble building at 1317-19 Pine st., 55x109 feet, especially adapted for storage pur- poses.
Will rent or lease all above space to one tenant or separately.
Steam heat and elevator power fur- nished.
MISSISSIPPI VALLEY TRUST CO., Agt., 4TH AND PINE.
Main 3640 Central 3306.

SOUTH

ROOM—Jefferson and Gravois. Ap- ply 2601 Gravois.

SHANDOAH, 4000A—Store, suitable for shoe repair shop or Chinese laundry. Call 1467W, Victor 2462R.

TO LET—BUSINESS PURPOSES

SOUTH

FLOOR SPACE—Southwest corner Compton and Park avs.; 1-story brick, 25x100, at alley; suitable for any business; will alter for tenant.
HILDENBRANDT & NOBLE REALTY CO., 815 Chestnut st.

SECOND FLOOR—44x60, for light manu- facturing. Apply Victory Brass and Mfg. Co., 2008 S. 8th st.; ask for Mr. Morenz. (c2)

SPACE—In store for rent; suitable for la- dies' lines. Sidney 3744M. (c)

STORE BUILDING—3 rooms and bath in rear of store; 5 rooms and bath upstairs; store is leased for 5 years. 4704 Nebras- ka. Apply 5344 Minnesota. (c)

TOWER GROVE, 1602—For rent or lease, good-sized store, $46 per month. STEPHEN SAUM, 625 Chestnut st.

VANDEVENTER, 923 S.—Two front rooms above drug store; on 5 car lines; excellent business location; heat and light furnished; very reasonable.

WEST

BOYLE, 4-5 N.—Some space for a gift shop.

DE BALIVIERE, 535—Fine store in a growing neighborhood. SAVINGS TRUST CO., 4935 Delmar bl.

DELMAR BL., 4630—Desk room or floor space for small auto accessory.

DELMAR BL., 5733—Very desirable new store; 16x50; any line business.
ORDON E. & R. G. SCOTT, 800 Chestnut.

EASTON, 6131—Two rooms; suitable for dentist office; over drug store.

EASTON, 2154W—Store; good location for bakery station or auto accessories. (c)

EASTON, 5755—Two offices for physician. See owner for key, 2200 Chestnut. (c7)

LOCATION—Busy Delmar corner location for sale, and repair of autos. Inquire W. L. Love, 2810 Olive st.

RIDGE, 5744—Brick garage, with water. Rent 7935J.

SARAH, 804 S.—Building, suitable for tin or plumbing shop. Lindell 6442. (c)

UNION, 1142—Space in dry goods store for homstitching machine.

WEST PINE BL., 4132—Loft, over garage, for storage space.

5260 DELMAR BL.

Near Union av.; reduced to $90; fine, large store room and basement; heat fur- nished; excellent location for bakery, deli- catessen, etc.

5922 DELMAR BL.

Entire 24 floor, 75x30; new building; very desirable for billiard hall or dance studio; open; will divide.
OREON E. & R. G. SCOTT, 800 Chestnut st.

NORTHWEST

GROCERY STORE—In new neighborhood; rent, $80. A. W. OLIVER, 6736 West Florissant.

NATURAL BRIDGE, 4875—Store, with 2 living rooms; fine for millinery, restau- rant or jewelry; steam heat, furnished.

NORTH

BROADWAY, 2513-15 N.—Store and 20 rooms with bath, electric light and fixtures; being put in A1 shape.

ELLIOT, 1616—Garages; excellent for re- pair shop; corner of alley. Phone Forest 4863J.

NORTH MARKET, 3702—Chance for dress- making or millinery establishment. (c)

OFFICE ROOMS—In Northwestern Trust Bldg., 15th and St. Louis; desirable lo- cation; low rent and janitor service. Wall- ROSENBAUM-HAUSCHULTE R. E. CO., 2407 N. Broadway.

SPLENDID location for 3 bowling alleys and pool room. Address Box T-367. P.-D

SUBURBAN

STORE—To lease, and 6-room flat in Well- ston; good for any business. E. LAU- MANN, 6200 Easton. Cabany 738. (c50x)

STORE—Fine, new, in Wellston district; modern in every detail; relet for short period Nov. 1. Chas. E. Richardson, 1005 Arcade Bldg. Olive 341. (c8)

WANTED—BUSINESS PURPOSES

BARBER SHOP LOCATION Wtd.—Good lo- cation for small barber shop. Box T-61. Post-Dispatch.

BUILDING Wtd.—Desirable, for garage, 50- car capacity; desirable location. Sidney 1816J. 2718 Armand pl. (c)

FACTORY BUILDING Wtd.—North or South End; 25,000 to 50,000 feet; must have heat and elevator. Olive 787. K., 5008 Wainwright Bldg.

FLOOR SPACE Wtd.—For shop, about 25x 50 feet. Grand 4544J. (c)

FURNISHED OFFICE Wtd.—With phone. Box T-150. Post-Dispatch.

LOCATION Wtd.—By sign, show card and window background painter; in town from 5000 to 10,000 population. Box T-80. Post-Dispatch.

STOREROOM Wtd.—Good location for a jewelry store in a busy neighborhood. Box T-51. Post-Dispatch.

VACANT STORES Wtd.—With or without rooms; north preferred. 1521 E. Grand.

BUILDERS' COLUMN

Solid agate, 25c line; out-of-town or- ders 25c. Daily or Sunday. Minimum two lines. Three or more insertions 1c per line discount.

BIDS, PLANS, ESTIMATES, ETC.

ARCHITECT and builder; will build 4-room bungalows, $2500; 5-room brick, $3500; 5-room California style, $4200. Box P- 352. Post-Dispatch. (c)

GARAGE—You will be surprised how cheap we can build a first-class garage or other buildings in brick or wood; plans furnished; will erect concrete stucco garage for 1 car with cement floors for $330; 2 cars, $535. Garage Specialty Co., 4273 Arcade. Olive 1433. (c99)

BUILDINGS Wtd.—To wreck. Bobbitt Bros., 2237 Chouteau. Grand 1851.

BUILDER Wtd.—To build 4-room cottages; plans and specifications already drawn; must be able to start six buildings. Box C-274. Post-Dispatch.

GARAGES built; concrete block; 25 per cent cheaper than brick. Colfax 1418R.

PLANS made by architect, $20 up; sketches, estimates. Box K-366. Post-Dispatch.

PLANS and specifications, $25 up; compe- tent architect. 3508A Humphrey. 816 ney 142.

SPECIAL ATTENTION!—If your house is settling and your doors don't work, call W. A. David, House Mover, Victor 4781J. (c)

WE BUILD furnish money; monthly pay- ment plans; estimates. Box K-399. P.-D.

WILL build furnish specifications and estimates. $10 up. 3903 Delmar.

WILL build 4-room brick, $1900; frame, $1600; 2-family brick flat, $6000; stores, flats, garages, bungalows, residences; 200 plans; building loans. Guarantee Construc- tion Co., 700A Wainwright Bldg.

Property Owners Attention

Install Fay two-in-one step door in old or new buildings and eliminate the incon- venience of outside stairways. This new invention permits you to go to cellar from inside. For further information call 4022 Bates st., or telephone Laclede 3381.

BUILDING MATERIALS

ALL ads under this heading transferred to the "FOR SALE" columns of the "Want Section." (D9)

REAL ESTATE

Solid agate, 25c line. Out-of-town orders 25c. Daily or Sunday. Mini- mum two lines. Three or more in- sertions 1c per line discount.

REAL ESTATE CARDS

LIST your property with us for quick action. Forest 2302 or Delmar 776. EASTON-TAYLOR TRUST CO., 4474 Easton av.

CONTRACTOR—To build several residences on open shop plan in St. Louis County; references; building to start at once. Box B-252. Post-Dispatch. (c)

Our Sales Are Exceeding Our Listings. We have customers for all kinds of prop- erty. List with us and we will sell your property for you. MOUND CITY TRUST CO., Union and St. Louis avs.

REAL ESTATE FOR EXCHANGE

APARTMENT Wtd.—Exchange 4000 feet Granite City vacant, adjoining coke plant, good for workingmen's cottages; for two 6-family or one 12-family apartment lo- cated west of King's highway. Box Y-107, Post-Dispatch.

APARTMENT Wtd.—To exchange beautiful home in St. Louis County, to trade for large apartment; will assume to $30,000, first deed of trust; send us full particulars of what you have.
Doerflinger R. Co., Jefferson and Gravois.

AUTO Wtd.—Will trade lot for Ford sedan. E. G. Bindmer, 4327 De Tonty. (c)

AUTO Wtd.—Flat to exchange; want auto, farm or city. Box T-350, Post-Dispatch.

AUTO Wtd.—1921 touring or sedan; have West End corner lot, 80x147, all im- provements, 5700 west; $6000 assessed value $4580, balance terms. HAWKINS, 702 Chestnut.

BUILDER Wtd.—To build frame house, for 80 acres land, on river, near St. Louis. 4330 S. Louis av.

BUILDING Wtd.—For exchange, 117-acre farm, Jefferson County, 28 miles St. Louis, for corner store building or flat. 2930 N. Spring.

SECOND FLOOR—44x60, for light manu- facturing. Apply Victory Brass and Mfg. Co., 2008 S. 8th st.; ask for Mr. Morenz. (c2)

SPACE—In store for rent; suitable for la- dies' lines. Sidney 3744M. (c)

STORE BUILDING—3 rooms and bath in rear of store; 5 rooms and bath upstairs; store is leased for 5 years. 4704 Nebras- ka. Apply 5344 Minnesota. (c)

TOWER GROVE, 1602—For rent or lease, good-sized store, $46 per month. STEPHEN SAUM, 625 Chestnut st.

VANDEVENTER, 923 S.—Two front rooms above drug store; on 5 car lines; excellent business location; heat and light furnished; very reasonable.

WEST

BOYLE, 4-5 N.—Some space for a gift shop.

DE BALIVIERE, 535—Fine store in a growing neighborhood. SAVINGS TRUST CO., 4935 Delmar bl.

DELMAR BL., 4630—Desk room or floor space for small auto accessory.

DELMAR BL., 5733—Very desirable new store; 16x50; any line business.
ORDON E. & R. G. SCOTT, 800 Chestnut.

EASTON, 6131—Two rooms; suitable for dentist office; over drug store.

EASTON, 2154W—Store; good location for bakery station or auto accessories. (c)

EASTON, 5755—Two offices for physician. See owner for key, 2200 Chestnut. (c7)

LAUREL, 1474A—Garage. (c)

LOCATION—Busy Delmar corner location for sale, and repair of autos. Inquire W. L. Love, 2810 Olive st.

RIDGE, 5744—Brick garage, with water. Rent 7935J.

SARAH, 804 S.—Building, suitable for tin or plumbing shop. Lindell 6442. (c)

UNION, 1142—Space in dry goods store for homstitching machine.

WEST PINE BL., 4132—Loft, over garage, for storage space.

5260 DELMAR BL.

Near Union av.; reduced to $90; fine, large store room and basement; heat fur- nished; excellent location for bakery, deli- catessen, etc.

5922 DELMAR BL.

Entire 24 floor, 75x30; new building; very desirable for billiard hall or dance studio; open; will divide.
OREON E. & R. G. SCOTT, 800 Chestnut st.

NORTHWEST

GROCERY STORE—In new neighborhood; rent, $80. A. W. OLIVER, 6736 West Florissant.

NATURAL BRIDGE, 4875—Store, with 2 living rooms; fine for millinery, restau- rant or jewelry; steam heat, furnished.

NORTH

BROADWAY, 2513-15 N.—Store and 20 rooms with bath, electric light and fixtures; being put in A1 shape.

ELLIOT, 1616—Garages; excellent for re- pair shop; corner of alley. Phone Forest 4863J.

NORTH MARKET, 3702—Chance for dress- making or millinery establishment. (c)

OFFICE ROOMS—In Northwestern Trust Bldg., 15th and St. Louis; desirable lo- cation; low rent and janitor service. Wall- ROSENBAUM-HAUSCHULTE R. E. CO., 2407 N. Broadway.

SPLENDID location for 3 bowling alleys and pool room. Address Box T-367. P.-D

SUBURBAN

STORE—To lease, and 6-room flat in Well- ston; good for any business. E. LAU- MANN, 6200 Easton. Cabany 738. (c50x)

STORE—Fine, new, in Wellston district; modern in every detail; relet for short period Nov. 1. Chas. E. Richardson, 1005 Arcade Bldg. Olive 341. (c8)

WANTED—BUSINESS PURPOSES

BARBER SHOP LOCATION Wtd.—Good lo- cation for small barber shop. Box T-61. Post-Dispatch.

BUILDING Wtd.—Desirable, for garage, 50- car capacity; desirable location. Sidney 1816J. 2718 Armand pl. (c)

FACTORY BUILDING Wtd.—North or South End; 25,000 to 50,000 feet; must have heat and elevator. Olive 787. K., 5008 Wainwright Bldg.

FLOOR SPACE Wtd.—For shop, about 25x 50 feet. Grand 4544J. (c)

FURNISHED OFFICE Wtd.—With phone. Box T-150. Post-Dispatch.

LOCATION Wtd.—By sign, show card and window background painter; in town from 5000 to 10,000 population. Box T-80. Post-Dispatch.

STOREROOM Wtd.—Good location for a jewelry store in a busy neighborhood. Box T-51. Post-Dispatch.

VACANT STORES Wtd.—With or without rooms; north preferred. 1521 E. Grand.

REAL ESTATE—WANTED TO BUY

BARGAIN Wtd.—I have $3000 cash; want to buy a bargain. Box Y-300, P.-D.

CASH paid for real bargain.
BEN M. LOEWENSTEIN, 816 Olive st.

FARM Wtd.—Cottage, 4 rooms, bath, mod- ern; want farm. Box T-28, Post-Dis.

FLATS Wtd.—Farm, 100 acres, Illinois, clear; want flats. Owner, Box T-26. P.-D.

LAND OR LOT Wtd.—In exchange for my full 2-story brick and stucco 6-room resi- dence in fine condition; hardwood floors, steam heat, large lot; located just beyond city limits but with all city conveniences. FRANCIS-PERRY-RUTH REALTY CO.

LOT Wtd.—West or south; state location and price. Box T-316, Post-Dispatch.

LOTS—Webster Groves, Glendale, Kirkwood. JAS. C. MORFIT, 807 Chestnut. (c16)

LOT Wtd.—With all improvements. Box B- 188, Post-Dispatch. (c)

LOTS—You can buy two lots in Kinloch Park for $300. Box B-155, Post-Dis. (c)

LOT Wtd.—2-foot lot or 4-room cottage; cash. 4945 St. Louis.

LOTS Wtd.—Will buy 1 to 10 good vacant lots; pay cash for bargain only. Box Y- 186, Post-Dispatch.

LOT Wtd.—Nice 8-cylinder Olds automobile; run only about 10,000 miles, to exchange for vacant lot in good location.
BROWN REALTY CO., Benton 511, Mar- shall 111. (c62)

PAY cash for improved property; quick re- ply. POLLOCK, 712 Wainwright Bldg.

PAY cash for improved property, any kind, if bargain. Olive 1226. Write or Call BROWN, 923 Chestnut.

PROPERTY Wtd.—Spot cash for bargains; give price. Box Y-171, Post-Dispatch.

PROPERTY Wtd. — Hutchers, attention! Want to buy for cash about 100 feet on Garfield or Cote Brilliante av., with killing privileges; cooler not necessary; pay $70 to $100 a foot. Box T-151, Post-Dis.

VACANT Wtd.—Suitable for cottages or bungalows, north preferred. M. H. Finck, 2930 Sullivan.

VACANT Wtd.—Cottage, 6 rooms, water, gas, electric; lot 60x315; will trade for vacant property. 4026 Seibert av., at 8200 Gravois; Cherokee car.

WANT property here for Minneapolis prop- erty; 4041A Castleman. Grand 1057M.

WANTED—All kinds of property. Box P- 502, Post-Dispatch.

WE have cash buyers for flats, bungalows, residences and vacant lots. See us at once. MEDEARIS BUILDING AND REALTY CO., 4222 Gravois av. (c)

WE HAVE cash buyers for flats, cottages, bungalows and apartments. List your property with us for sale; quick results. J. BEHAN, 4010 Chouteau av.

WELL built Oldsmobile, Chandler, Cleve- land or Mitchell as first payment on city income property; mail description to 4334 Page ave. phone Colfax 2517. (c8d)

PROPERTY OWNERS, ATTENTION. I am in the market to buy at once for spot cash any kind of flats, residences, flats, apartments or cottages; mail full particulars for prompt sale; price must be right. Box Y-193, Post-Dispatch.

VACANT GROUND WANTED ON Made street, in good neighborhood, suitable for flats.
DOUGHERTY R. E. CO., 803 Chestnut st.

EARNEST MONEY IN 12 HOURS On any kind of cottage, flat, store of resi- dence, if getting cash bargain.
ROLAND A. WISE, 3d floor, 812 Chestnut.

WEBSTER WANTED.
Small home for $300 cash, balance easy terms; full details.
JOHN H. ABBOTT, 103 N. 8th st.

HAVE CASH BUYERS
For flats, houses, cottages and apartments. If you want quick action, see
DOUGHERTY R. E. CO., 803 Chestnut st.

ROLAND WISE
CAN SELL YOUR CITY PROPERTY WITH- IN 30 DAYS OR NO CHARGE.
812 Chestnut st., 3d floor. Both phones.

"REAL ACTION"

If you want to sell your property, call an agent who makes a specialty of it.
JOHN H. ABBOTT, 103 N. 8th st.

VACANT WANTED

By builder, desirable lots for cottages, flats, apartments or business; terms, you to take second deed of trust; give size, price. Box T-342. Post-Dispatch.

Brinkop Has Cash Buyers

Waiting for your flat, apartment, bungalow, residence, cottage or store property. Yours for quick action, "SEE US."
CHRISTIAN BRINKOP R. E. CO., 619 Chestnut st.

BUNGALOWS, COTTAGES WANTED

BARGAIN Wtd.—Will pay cash and buy quick if cheap; prefer cottage, flats, small tenement, or rent with privilege buy; particulars. Box Y-184, Post-Dispatch.

BUNGALOWS Wtd.—Richmond Heights; residences and lots; list with us at once. MECKER REALTY CO., 624 Federal Reserve Bank bldg.

BUNGALOW Wtd.—4 or 5 rooms, nice neighborhood; will pay cash $4000. Phone or write, 4811 St. Louis av. Forest 7761J. (c)

COTTAGE Wtd.—3, 4 or 5 rooms; give lowest price. Box P-326, Post-Dispatch.

COTTAGE Wtd.—Clear; city or county. Box P-501, Post-Dispatch.

COTTAGE Wtd.—North or northwest. Box Y-296, Post-Dispatch.

COTTAGE Wtd.—4 to 5 rooms; want best cash price. Box Y-182, Post-Dispatch.

COTTAGE Wtd.—6 rooms, gas, electric, bath, heat unnecessary; South Side, near car line; reasonable.

COTTAGE Wtd.—Exchange 2 lots in Kin- loch Park and cash as part payment, 4245W Natural Bridge.

COTTAGE Wtd.—Prefer northwest part of city; cash but price must be rea- sonable. Box Y-181, Post-Dispatch.

COTTAGE Wtd.—Have $1000 cash; wish to buy 5-room brick, with bath, in South St. Louis, west of Grand. Can pay $30 month- ly. Box Y-190, Post-Dispatch.

COTTAGE Wtd.—Small, brick or frame; close to Cherokee car line; can pay $800 cash down; state price and location. Box Y-185, Post-Dispatch.

COTTAGE Wtd.—5 or 6 room cottage or bungalow; must be within 6 blocks of car line and in good neighborhood; give price and full particulars in first letter; will consider if a bargain. Box B-187, Post-Dispatch.

WILL buy 9-room cottage or bungalow, South End; can pay $3000; reply in full. Box Y-350, Post-Dispatch.

FLATS, APARTMENTS WANTED

APARTMENT Wtd.—Will pay one-half cash; state price. Box Y-177, P.-D.

APARTMENT Wtd.—6 families; good loca- tion; West End preferred; cash buyer.
GEO. J. WANSTRATH, 7174 Chestnut st.

FLAT Wtd.—Modern; South Side; will pay $35 per foot. Box Y-265, P.-D.

FLAT Wtd.—Have choice bungalow lots as part pay. Box Y-115, Post-Dis.

FLAT Wtd.—Double; 3-room; good location; lot; income only. Box T-77, Post-Dispatch.

FLAT Wtd.—Exchange 24-family apart- ment; rent $20 000 a year; price $100,- 000; want smaller property or good farm. Box Y-397, Post-Dispatch.

FLAT Wtd.—Bandits, plantation, merchan- dise, exchange for apartment buildings; good location; rents $5000 to $425,000; price $25,000 to $3,500,000. Can be han- dled together. George Stewart, 29 S. La Salle, Chicago.

FARM Wtd.—Exchange 9-room brick house, hot-water heat, hardwood floors, instan- taneous h.-w. gas heater, copper screens; lot 50x218 feet; also first-class modern 80- acre stock farm value of our house and furnishings, $9500; ideal place or rooming house; come look place over, located 21 miles, 3361 Laclede av.

FLAT—4-family; want cottage or single flat. Box Y-153, Post-Dispatch.

FLATS Wtd.—Flats, trade for good Mis- souri farm. H. Gellert, 3703 S. Broad- way.

FLAT Wtd.—For exchange, 176-acre farm, 31 miles from city, for flat. J. HILL, Act. 810 Chestnut.

FLAT Wtd.—Maryland terrace lot; will ex- change equity for modern flat, bungalow or home in good district. Box T-43. P.-D.

FLAT Wtd.—Exchange for single flat, 100 acres on the Black River, near Piedmont; 65 acres bottom land, in cultivation. Phone or write Chestnut 4, Box 1, water and bath, concrete walks, concrete storm cellar, spring house; one of the finest country homes in this section; from this house; private fish pond, stable, chicken houses, hog house; ideal fishing, bathing and hunting.
ROLAND REALTY CO., 102 N. 10th st.

FOR EXCHANGE—Farm, 80 acres, 40 miles St. Louis; improved; will trade for city property. Box P-286, Post-Dispatch.

FOR EXCHANGE—40 acres fine black land, improved; exchange for contents rooming house. Owner at 4303 De Tonty.

FOR SALE, trade or swapping; large clien- tele who have houses, business property, also who have houses, business property, with apartments, farms, vacant, etc., who will deal with you direct. Box P-309, P.-D.

FOR EXCHANGE—Modern, equipped 480- acre Missouri farm, 100 miles west of St. Louis; 10-room modern bungalow, hot-water heat, bath, steam, canary, ma- chine house and various other outbuildings, electric light and modern water system; price $150 per acre; photos and complete de- scription at my office; will exchange clear for flats, houses or business and assume mortgage or city property.
MILES, 409 Fullerton Bldg.

GROCERY Wtd.—Will exchange 80-acre Illinois farm for good grocery store. 514 Fullerton Bldg.

INCOME PROPERTY Wtd.—For exchange, 72 acres level land, adjoining good town; price $4000; will assume property. Lo- gan Burlison, Carbondale, Ill.

LAND—Bargain; am going to sell or trade one 466 acres; land all in timber to some- one 466 acres, regardless of price, it must go; I mean business; want Eastern Colo- rado land or St. Louis or Denver improved, rado land or St. Louis or Denver improved, or automobiles. Room 718 St. Francis Hotel, St. Louis, Mo.

LOT Wtd.—As first pay for $3500 equity in bungalow. 5556 Goodfellow.

LOT Wtd.—For exchange, bungalow, five rooms, attic; modern; 3400 Keokuk; take lot or small flat.

LOT Wtd.—Exchange my series 4 Franklin County for vacant lot or equity in income property. Box P-590, Post-Dispatch.

LOTS—For sale or exchange, four lots in Homedale subdivision, near Indus- trial district. Box B-286, Post-Dispatch.

LOT Wtd.—For exchange, flat, double, 3-3 rooms, rent $672; price $6500; equity in car capacity; desirable location. Sidney 1816J. 2718 Armand pl. (c)

FACTORY BUILDING Wtd.—North or South End; 25,000 to 50,000 feet; must have heat and elevator. Olive 787. K., 5008 Wainwright Bldg.

FLOOR SPACE Wtd.—For shop, about 25x 50 feet. Grand 4544J. (c)

FURNISHED OFFICE Wtd.—With phone. Box T-150. Post-Dispatch.

LOCATION Wtd.—By sign, show card and window background painter; in town from 5000 to 10,000 population. Box T-80. Post-Dispatch.

STOREROOM Wtd.—Good location for a jewelry store in a busy neighborhood. Box T-51. Post-Dispatch.

VACANT STORES Wtd.—With or without rooms; north preferred. 1521 E. Grand.

BUILDERS' COLUMN

Solid agate, 25c line; out-of-town or- ders 25c. Daily or Sunday. Minimum two lines. Three or more insertions 1c per line discount.

BIDS, PLANS, ESTIMATES, ETC.

ARCHITECT and builder; will build 4-room bungalows, $2500; 5-room brick, $3500; 5-room California style, $4200. Box P- 352. Post-Dispatch. (c)

GARAGE—You will be surprised how cheap we can build a first-class garage or other buildings in brick or wood; plans furnished; will erect concrete stucco garage for 1 car with cement floors for $330; 2 cars, $535. Garage Specialty Co., 4273 Arcade. Olive 1433. (c99)

BUILDINGS Wtd.—To wreck. Bobbitt Bros., 2237 Chouteau. Grand 1851.

BUILDER Wtd.—To build 4-room cottages; plans and specifications already drawn; must be able to start six buildings. Box C-274. Post-Dispatch.

GARAGES built; concrete block; 25 per cent cheaper than brick. Colfax 1418R.

PLANS made by architect, $20 up; sketches, estimates. Box K-366. Post-Dispatch.

PLANS and specifications, $25 up; compe- tent architect. 3508A Humphrey. 816 ney 142.

SPECIAL ATTENTION!—If your house is settling and your doors don't work, call W. A. David, House Mover, Victor 4781J. (c)

WE BUILD furnish money; monthly pay- ment plans; estimates. Box K-399. P.-D.

WILL build furnish specifications and estimates. $10 up. 3903 Delmar.

WILL build 4-room brick, $1900; frame, $1600; 2-family brick flat, $6000; stores, flats, garages, bungalows, residences; 200 plans; building loans. Guarantee Construc- tion Co., 700A Wainwright Bldg.

Property Owners Attention

Install Fay two-in-one step door in old or new buildings and eliminate the incon- venience of outside stairways. This new invention permits you to go to cellar from inside. For further information call 4022 Bates st., or telephone Laclede 3381.

REAL ESTATE—WANTED TO BUY

ACREAGE Wtd.—Or building lots; city, or prefer county. Box P-503, Post-Dis.

ALLOW me to sell your property.
BEN M. LOEWENSTEIN, 816 Olive st.

FARM—230 acres, clear, well improved; want clear city income up to $30,000. Owner, Box T-29. Post-Dispatch.

REAL ESTATE—WANTED TO BUY

FLATS, APARTMENTS WANTED

FLAT Wtd.—Have $1000 as first payment on 4 and 5 or 5 and 6 room flat. 2928 Shenandoah. Phone Sidney 1833W.

FLAT Wtd.—Good single, 4 rooms, bath, etc.; must be fairly modern; in good neighborhood; state particulars. Box Y-187, Post-Dispatch.

FLAT Wtd.—4-5 rooms; any good location; have several cash buyers; anxious to buy at once.
GEO. J. WANSTRATH, 7174 Chestnut st.

FLAT Wtd.—Single, on corner; 4 and 5 rooms or 5 and 6 rooms, in Lindell Place, Fairground or O'Fallon Park district. Box B-151, Post-Dispatch. (c2)

FLAT Wtd.—Single, 4 and 5 or 5 and 6 rooms, near Tower Grove Park and Grand av.; for investment; will pay cash if suited. Box Y-161, Post-Dispatch.

FLAT Wtd.—4 and 4 or double flat, in good neighborhood; will pay cash if bargain; give full particulars in first letter. Box B-178. Post-Dispatch.

FLAT Wtd.—Have sold my home, must buy; must have 4 and 5 room flat on South Side, if possible in Tower Grove Heights. Box Y-204, Post-Dispatch.

PHONE description of flat or house at once. Trask, Grand 1057M.

TENEMENT PROPERTY Wtd.—Condition no object. Box Y-293. Post-Dispatch.

RESIDENCES WANTED

CASH paid for old houses; state full par- ticulars. Box T-335, Post-Dispatch.

HOUSE Wtd.—A worthy man with a semi- invalid wife and 4 children wants to buy, rent or lease a small house or cottage; can only make small payments down, but am well able to meet usual monthly pay- ments; real estate sharks, save your time and my trouble. 4301 Elmbank, or phone Colfax 2430J. (c)

RESIDENCE Wtd.—West of Jefferson av., south of Park. Box Y-156, P.-D.

RESIDENCE Wtd.—Must be a bargain. Box Y-294, Post-Dispatch.

RESIDENCE Wtd.—West or south; modern and reasonable. Box Y-301, Post-Dis.

RESIDENCE Wtd.—Or flat, from owner; $3000 cash, balance terms. 4302 Para- view.

RESIDENCE Wtd.—8 rooms; near Fair- ground, O'Fallon or Lindell Park.
GEO. J. WANSTRATH, 7174 Chestnut st.

BUSINESS PROPERTY WANTED

BUSINESS PROPERTY Wtd.—At a fair price. Box Y-292, Post-Dispatch.

BUSINESS PROPERTY Wtd.—Prefer Del- mar; or may consider good, large, live corner or apartment. Box Y-200, P.-D.

STORES Wtd.—1 or 2 stores with flats above

1700 REAL ESTATE For Sale, Exchange, Wanted, and Bungalows, Cottages, Flats, Apartments, Residences For Sale Today.

SUBURBAN PROPERTY FOR SALE

Bungalow Bargain, $5500

1132 North and South rd.; ½ block south of Matchester rd.; practically new 5-room brick bungalow; bath, furnace, electric; well built; lot 100x150; inspection by appointment only. See J. W. BURIAN, 4016 Chouteau.

14 ACRES BARGAIN

$550 per acre; other acreage in Penmar, near by; selling for double; 5 minutes to electric line; good soil; good land; cis well; terms, $2500 cash, balance easy terms. JOHN GRETHER & CO., 811 Int'l Life Bldg.

AFFTON BUNGALOW ON GRAVOIS ROAD

Just north of Frisco R. R.; dandy brick of 5 rooms on one floor; hardwood floors, tile bath, electric, gas and gravity heat; front doors, over 2 acres of ground with fruit trees; will trade for lodging house or single flat in South St. Louis. SEE J. W. BRINKOP, 619 Chestnut st.

FOR SALE JAS. C. MORFIT, 807 CHESTNUT ST.

WEBSTER GROVES HOUSES.
410 Gray Av.; 5 rooms; $3500.
407 Oak st.; 5 rooms; $3250.
18 East Swon; new 7-room brick.
339 Hawthorne; 7 rooms; $3500.
6 South Rock Hill rd.; new; 5 rooms.
263 Heffernan; new 8-room brick.
440 Fairyewood; 5 rooms; 100 feet.
24 S. Rock Hill rd.; 7 rooms; 100x275.
Gorse and Oak sts.; 6 rooms; 5 acres.
KIRKWOOD HOUSES.
426 S. Kirkwood rd.; 10 rooms; 175x300.
730 S. Kirkwood rd.; 7 rooms; 10 acres.
300 N. Taylor; 10 rooms; 10 acres.
231 East Argonne Drive; 8 rooms; 100 ft.
24 West Adams; 7 rooms; 50x160.
147 West Jefferson; 9-room cottage.
COUNTY.
5 rooms; 1 acre; Geyser and Big Bend rds.; $5500.
7-room modern bungalow; one acre; Sappington, south of Vlac; tracks.
Two new bungalows, every modern convenience; 5 acres each, Big Bend, west of Sappington; $5250 and $5300.
5-room bungalow, hot-water heat; 1 1-3 acres; Big Bend; west of Denny rd.
6-room brick bungalow; 7425 Lohmeyer ave.; $4000; immediate possession.
JAS. C. MORFIT, 807 Chestnut st.

KENWOOD SPRINGS

3715 Vista av.; a modern stucco bungalow of 7 large rooms, hardwood floors, hot-water heat; bar yard, side driveway and garage. Low price; terms.
DYAS-SHELP, 109 N. Fourth st.

Four Rooms, 2½ Acres

Spring av., near St. Charles rd.; water and electricity; chicken house, garage. H. F. HARRISON, 218 Easton av.

VINITA TERRACE

IMMEDIATE POSSESSION.
Very pretty 2-room and bath bungalow, with large porch; lot 50x165; take Clever car to Hanley rd., 2 blocks south to Jennings av. and 150 ft. east to bungalow. Keys at our office.
FRANCIS-PERRY-RUTH 102 N. 8th st.

JENNINGS RESIDENCE VACANT

2449 HORD AV.

Beautiful 8-room residence; ready for immediate possession; reception hall, bath, hot-water heat, electric; garage for 2 cars; lot 62x250; street made; all in A1 condition; owner, 5 Lenox pl., off Collax 5367; easy terms. EDWARD L. BAKEWELL, Broadway Collax 660-661. Central 747. (c7)

LARGE LOTS

IN JENNINGS.
One-acre lot; $650; $100 cash, $10 per month.
One 2-acre lot, $1150; $200 cash, $20 per month.
One 3½-acre tract, $1400; $300 cash, $20 per month.
One 5-acre tract, $2000.
A. W. WEBER, 5738 West Florissant.

Prettiest New Bungalow

On the market; matt brick, strictly modern, 6 rooms; reception hall, bath, electric, 50-foot lot; corner Spring and Eads aves.; Delmar Park; Lake car to Spring, ½ block south. See it today, by car. (c)

Ashby Rd., Creve Coeur Line

Owner is very anxious to sell. No good offer refused; 5 and one 8 room frame residence; each has hot-water heat; price for one or can; take Creve Coeur line and get off at Ashby. For particulars call EDWARD L. BAKEWELL, Olive 5555. 118 N. Seventh st.

HANLEY RD. LOTS

Have two very fine lots, 200 feet frontage, on old Hanley grounds; best location in county. See McNair car, or call at 118 N. 7th st.
EDWARD L. BAKEWELL, Real Estate.
Olive 5555. 118 N. 7th st.

2632 Hord Av., Jennings

Price reduced, 6 rooms, bath, gas, electric, acre ground, garage; fruit trees; Wabash station, Ferguson car to Jennings rd., north to Hord; no house to pass.
KAMP, 216 Wainwright Bldg. Jennings 3242

With Just a Little Money YOU CAN TAKE YOUR CHOICE OF Two Kenwood Bungalows

New and nifty; artistic in design; every city convenience; one located, 3712 Sylvan Drive and Natural Bridge road, or take Kirkwood-Ferguson car to Sylvan pl.
BOTTORFF REALTY CO., 214 Delmar bl.

NEW LISTING

6-Room Residence

$7000—EASY TERMS

A very attractive home on 3721 Sylvan pl., in Kenwood Springs, being just off the Natural Bridge road and one block to the Wood-Ferguson car line. Has 6 rooms, hardwood floors and interior finish; furnace; gas and electric lights; lot 50x165; owner will sell this today.
FRANCIS-PERRY-RUTH 102 N. 8th st.

BEAUTIFUL HOME

IN SUBURBS.
"Keith Inch," just north of Midland Valley Country Club; modern and handsome residence, containing twelve (12) rooms and two baths, electric lights, gas fixtures and other attractive features throughout, with many improvements, including shade trees, shrubbery, beautiful lot, 188x348; splendid, convenient to schools and churches; 15 minutes' ride from Delmar Garden; can be had at a great bargain as owner is leaving city. See
HILDENBRANDT & NOBLE REALTY CO.,
615 Chestnut st.

Washington Heights

9-room residence, $12,750; Rosedale and Westminster; hardwood floors, tile bath, hot-water heat, slate roof, beautiful interior, large lot; best buy in this district. Office open Sunday 8 to 12. WEST ST. LOUIS REAL ESTATE CO., 4033 Delmar. (c)

SUBURBAN PROPERTY FOR SALE

CLAYTON

BUNGALOW—Will have a nice, neat, stylish bungalow, 6 rooms, large living room, bathroom, pedestal washstand; tile wainscoting; hot-water heat, hardwood floors; this house is built for comfort; very warm in winter, cool in summer; garage for two machines. Agent on ground from 2 to 5. FRANK TEGETHOFF SONS, Clayton, Mo.

COTTAGE—112 Carondelet, Clayton, 5-room modern cottage; bargain; easy terms. Sold. Marshall 3002. Benton 3722W. (c80)

CLAYTON HOME

500 St. Louis av., cor. Henderson; owner leaving city; $7000 recently spent on interior; lot 100x162. Owner on premises.

Clayton Bungalow BARGAIN

302 Henderson av.; six-room bungalow; hardwood floors; hot-water heat, 2 garages; lot 80x200; terms.
JOHN J. DOWLING R. E. CO., Twelfth and Chestnut sts.

EAST ST. LOUIS

FLAT—Four family; $4350; $800 cash, $40 monthly; East St. Louis. 5358 Maffitt av.

FERGUSON

HOUSE—4 rooms, and garage; well located; good condition; bargain. 16 Florisant rd., Ferguson, Mo.

KIRKWOOD

BUNGALOW—5 rooms, tile bath, sun porch, all hardwood floors, hot-water heat, 3 acres. 421 West Woodbine, Kirkwood, Mo.

COTTAGE—For sale or rent, 8-room cottage; bargain. 324 Lee, or phone Benton 1790W.

KIRKWOOD HOUSES—Choice lots, acre tracts. Jas. D. Clarkson, Kirkwood. Mo. (c99)

HOUSE—Splendid 8-room modern house, large grounds, garage, choice location; a real home; $5000. JAS. D. CLARKSON, Kirkwood, Mo.

LOT—Beautiful residence lot in Kirkwood; very best neighborhood; over 30 trees; shade; adjoining country club. H. W. Phillips, Kirkwood. 557.

LOT—Beautiful building lot in Kirkwood; 100x150 feet; 1 block west of Frisco station, two blocks southwest of new high school; now being built; will sell at assessed value; lot known as 216 Midway av. Thos. F. Harrison, 218 Midway av., Kirkwood, Mo.

RESIDENCE—Furnished, 3 rooms, 3 closets, $15; elderly people preferred. Mrs. Mary Schwenn, Back rd., Kirkwood.

KIRKWOOD BRICK BUNGALOW.
8 rooms, large attic, tile bath, hardwood floors, fine basement; good location; a rare chance to get a lovely home for sale by owner; possession.
JAS. D. CLARKSON, Kirkwood, Mo.

KIRKWOOD—3 rooms, lot 50x160. $2,000
4-room, big lot, new bungalow. 3,000
6 rooms, modern; fine location 4,000
8 rooms, 5 acres, fruit trees 5,000
7 rooms, 5 acres, fruit, berries 5,000
4-room, cozy home 2,500
JAS. D. CLARKSON, Kirkwood, Mo.

KIRKWOOD TRUST CO.

11-room house, $15,200; cost $20,000; corner lot, $450; $500 down.
Small 2-room cottage, modern; good transportation on 2 railroads; $700; $100 cash, balance $10 per month; $8500.
Six-room bungalow, beautiful; all hardwood floors; $5000.
Six-room bungalow; modern; steam heat; near Westwood Club; $8000.
4 and 5 rooms down; can have 2 upstairs; all in good condition; garage; only $4500.
Five-room modern bungalow, just finished, ready to move in; $4500; $1000 down.
7-room house, modern; $4200; modern; don't let this go; $5000.
MR. HOUSEKEEPER—OWN YOUR HOUSE.
Three rooms on Big Bend rd., 5 minutes to station, $1500; one-third cash.
Two rooms and one acre, $3000.
Two-room house in Kenwood addition; only $1200.
Four-room house on S. Harrison av., 73x300; only $2200.
Five-room house, in fine shape, only $1400.
Two-room house, beautiful lot, 75x200, $1700; six-room house great bargain, 100x148; only $3200.
Six-room house, large finished attic, furnace, garage; convenient; bargain, $3500.
Five-room house on W. Monroe; convenient; only $3000.

LOTS.

Building lots, all sizes, in every locality from $4 to $40 front foot.
EVERYBODY
Tell us what you need in property; we will be glad to show you the lots. Write to us.
KIRKWOOD TRUST CO.

MAPLEWOOD

BUNGALOW—Strictly modern; Oakview and Gayola, $4750; your terms. Owner, Benton 1345R.

BUNGALOW—6-room, reception hall, bath, gas and electric; specially decorated, new roof, one-piece porcelain bath, panelled basement, shed, driveway, screens, grape arbor, fruit trees; lot 50x150; Al condition; street made; owner will show you Tuesday. 7353 Elm, Maplewood; bargain.

COTTAGE—Room, $1800; rent terms. 7558 Woodland, Maplewood.

COTTAGE—Large, 3 rooms, newly decorated and painted; electric, gas, water; fine basement; $500 cash, 2817 Burgess av., Maplewood.

FLAT—7544 Woodland av., Maplewood 4 lights, large yard, electric, water, gas, electric sheds, chicken houses, etc.; price reasonable. FURSTENAU & CO., 315 Int'l. Life Bldg.

FOR a desirable Maplewood or suburban home, any size, priced right, see owner, 7544 Manchester. (c95)

FOR residences or cottages bungalows, flats or vacant in Maplewood property, see THOS. M. O'GORMAN REALTY CO., 7344 Manchester av. (c99)

LOT—50x158, on McPherson av., North University, half block from cars; sidewalks, sewer, water and gas; all improvements; for quick sale, $1000; $200 cash, balance on time. 2621 Sutton, Maplewood.

RESIDENCE—5-room frame; $2000; terms. 3507 Lemp, Maplewood.

RESIDENCE—7 rooms and bath, brick, 13-inch walls, furnace and bath, brick, 13-foot trees; lot 50x150; 1 block north Manchester car. Lohmeyer av.

GIVEN AWAY AT $3500

4-room frame bungalow; bath, gas, electric; cold water, furnace, large floored attic; streets, sewers, sidewalks; beautiful, level lot, 50x165; easy monthly payments. ANDERSON, 7289 Manchester. Benton 243.

A GOOD INVESTMENT

Flat, 4 and bath down; 4 rooms, sleeping porch and bath up; only 4 years old; 2 downstairs rooms, hardwood floors; possession of one flat; hot-water heat; only $5500 for quick sale; owner leaving city. ANDERSON, 7289 Manchester. Benton 243.

$9250 BUYS MAPLEWOOD BUNGALOW

Lovely bungalow, 6 rooms, bath one floor; built-in tub, modern plumbing, electric fixtures, hardwood floors, large concrete porch; 7411 Bellevieu.
EUGENE J. ALTHEIMER, 817 Chestnut.

Anderson's Sunday Bargains

4-room new bungalow; hardwood floors; cut-in bath; everything; only $4750.
6 rooms, water, gas, sewers, sidewalks; fruit and shade; only $2950.
6 rooms, every convenience; lot 60x135; sacrifice at $4,500.
6 rooms, every convenience, including 5-room modern house; up to date; only $5000.
Two 6-room houses, 1½ blocks from cars and many other choice lots and houses; $5000 for quick sale.
Own your own home; build on your terms on choice lots and houses; as low as $500 cash down.
ANDERSON REALTY CO.,
7289 Manchester av.
Benton 243 or Benton 1372W Sunday until 3 p. m.

BUY NOW, SAVE $500

House, 7336 Maple bl.; best location; beautiful home, hardwood floors, modern; fruit trees, chicken house, lot 50x127; from Maplewood car to corner; open for inspection; bargain. See owner, C. Culman.

NEW BUNGALOW
4008 RICHMOND PLACE,
IN MAPLEWOOD.
1½ blocks City Limits, 6 blocks Maplewood car. Five large rooms, tile bath, steam heat, hardwood floors; 50-ft. lot; $4500; terms.
MORRIS AACH R. CO., 826 Chestnut.

Five-Room Bungalow

3937 BARTOLD AV.

MAPLEWOOD

Sun parlor, stucco, tile roof, tile bath; furnace heat; lot 40x225; property can be reached by Meramec Highlands car line to Bartold av.; very attractive; just completed; can make terms; open for inspection.
HILDENBRANDT & NOBLE R. CO.,
615 Chestnut St.

SUBURBAN PROPERTY FOR SALE

MAPLEWOOD

ZEPHYR HILLS.
Place, northeast corner Oakview Terrace; 7-room brick bungalow; reception hall, bath, furnace, gas, electric, garage; lot 50x140; price, $5,000.
WEST ST. LOUIS TRUST CO.,
Easton and Sarah.

RICHMOND HEIGHTS

BUNGALOW—Beautiful; 6 rooms and reception hall; all modern conveniences; Phone Benton 2000R. 7525 Warner av. (c8)
HOMES—And vacant lots; one big bargain. WELLNER, 7401 Dale. Benton 3585W.
HOUSE—7-room Brick; lot 43x210; also garage, 160 Belvieve; modern; owner there.
MECKEL REALTY INVESTMENT CO.,
604 Federal Reserve Bldg.

7329 McKAIN AVENUE

New 8-room residence, just being completed; slate roof, hot water, hardwood floors, built-in buffet and bookcases, breakfast room; reasonable terms; open for inspection. ROB'T L. HALL REALTY CO.,
Wainwright Bldg.

7514 RANKIN AVENUE

Strictly modern bungalow; 6 rooms, reception hall and sleeping porch, hardwood floors, built-in bookcases, large attic, finished with fruit cellar, furnace heat; lot 247 feet deep; other will show you through. Inspect today, then for price, etc., see
ROB'T L. HALL REALTY CO.,
Olive 1904. 308 Wainwright Bldg.

Richmond Heights Apt.

2305-07 BELLEVIEW AV.

Four-family, 3 rooms, sun parlor, bath; hot-water heat, hardwood floors; has a rental of $2300 per month; also 4-4 room flat, modern. 2309 Belleview av. Get card of admission.
TOWNBRIDGE AGENCY, 3318 Meramec st.
Both phones.

UNIVERSITY CITY

BUNGALOW—A new five-room 'bungalow; North University City; all modern.
SAVINGS TRUST CO., 4053 Delmar bl.

BUNGALOW—New 5-room; strictly modern; price, $4000; city price and terms brick; have others. W. F. Morgan, Clayton. Mo.

BUNGALOW—Beautiful 6 rooms, gas, electric and water; beautiful corner; possession in 2 weeks; 5901 Corbitt. Cabany 5166. (c)

BUNGALOW—6918 Dartmouth, University garage; $6800; offer wanted. Arwood, Marshall 3002. Benton 3722W.

FLAT—2-family; 4 rooms on first floor, 6 rooms on second; $4,000; front; 1022 E. Park pl. W. S. Steele, 1045 E. Park pl.

HOUSE—Beautiful 7-room, in North University; living room clear across front of house; reception hall, parlor, kitchen and pantry on 1st floor; 3 large bedrooms, sleeping porch and tile bath on 2d floor; hardwood floors, hot-water heating; hardwood floors, hot-water heat; lot 100x160. For price and particulars see
MISSISSIPPI VALLEY TRUST CO.,
Fourth and Pine. Central 3306
LOT—In University City; 75x210. Box Y-287, Post-Dispatch.

LOT—A number of them, good bargains.
ANDERSON, 7289 Manchester. Benton 243.

LOT—Equity of $870 in very desirable lot on West Delmar bl., University City; will accept Ford car or other machine and pay cash difference, if any. Lock 4 Carson rd. Ferguson. Bell Ferguson 18.

RESIDENCE—On Yale av., University City; 9 choice rooms, hot-water heat, hardwood floors, fine large and heavy carpet and shades, slate roof, tile bath, 2-car garage; a fine home for anybody 50-ft. lot; $7500; cash, light; they want to sell.
OREON REALTY CO., 800 Chestnut.

BARGAIN FOR QUICK SALE.
Stone bungalow; modern; 6 rooms, stone fireplace, hardwood floors throughout; large porches, lot 50x185; 4 blocks to Delmar car; leaving city. Wyoown 344W.

UNIVERSITY CITY.
Will sacrifice my beautiful lot on Central av. to some immediate sale. Box Y-105, Post-Dispatch.

BUNGALOW—BEAUTIFUL MODERN 5-ROOM
Brick; just completed; 1342 Linwood, University City, one block north of Olive Street road and 2 blocks east of Big Bend rd.; for sale or rent; owner on premises Sunday between 2 and 5. (c)

UNIVERSITY CITY.
10 Amherst av.; 9-room house, in excellent condition; owner leaving city, will accept reasonable offer; terms to suit; sale.
HEWSON REALTY CO.,
Olive 3186. 324 Wainwright Bldg.

14 AMHERST PLACE University City

Beautiful house, 7 rooms and reception hall; hardwood floors, hot-water heat, handsomely decorated; admission by card only; $4,500.
FLETCHER R. HARRIS REALTY CO.

University City

A new 6-room brick bungalow, colonial type; ultra-modern; Washington av.; near Hanley rd. BROWN REALTY CO., Benton 511. Cabany 816.

CHOICE UNIVERSITY CITY HOME.
Carleton Av. and Hanley Road

Eight-room, eight modern bungalow; large, well-improved lot; fine neighborhood; for sale at a bargain.
ELSERMAN & WEINHART, R. CO.,
213 International Life Bldg.

NEW 6-ROOM Home in University City 746 HARVARD AV.

With tile bath, hardwood floors, large sleeping porch, breakfast room, hot-water heat, best of construction, tile roof, copper gutters, fruit cellar; lot 50x170; within 2 blocks Delmar car; churches, trade and high school; just north of Delmar; open today.
WILLIAMS & BLAND, 717 Chestnut st.

University City Home IMMEDIATE POSSESSION 7107 Pershing av., n. w. corner Williams; 7 large rooms, sun parlor, hardwood floors, tile baths, linen closets, etc.; hot water heat; double garage with living room and bath above; steam heat. Lot 106x160. Proper appreciation of this as a HOME requires personal inspection. Admission by card.

EDWARD J. JUTZ,
324 International Life Bldg.
Olive 8038.

WEBSTER GROVES

BIG CUT!
Webster Groves modern bungalow formerly offered at $7000, reduced to $5250 to make an immediate sale.
C. MORFIT, 807 Chestnut st.

REAL ESTATE FOR QUICK SALE.
Residence, 6 rooms, parlor, all conveniences; strictly modern; 2 blocks from car; shrubbery, electric and steam roads, one of best residence sections; 433 Woodlawn av. Webster Groves. Open today. Must sell this week. Call Webster 991 or 841J. (c)

Beautiful Webster Residence

400 Bompart av.; 8 rooms, finished attic, sleeping porch 8x24 ft.; 13-inch brick walls, slate roof, newly painted and decorated; all modern conveniences; beautiful grounds, fruit and shade trees; lot 100x175; garage; chicken houses.

Newlyweds Notice

New stucco bungalow of 5 rooms on one floor; hot-water heat, hardwood floors; start right by buying a new home; 414 S. Elm st., Webster Groves. Open today.
WALTER SCOTT CO., 805 Chestnut st.

Would You Build?

If you knew how and could draft the plans your self (dreamed) All these interesting superintendence are included in the price of the lots at Joy's subdivision at Grove and Swon, Webster; more than that, there is not added a dollar's premium. Phone Webster 149 and get full particulars.

4-ROOM BUNGALOW

307 Marshall av.; pantry, gas, water, electric, furnace; lot, 45x132.
Olive 3242 or Webster 1148W. Wainwright Bldg.

"Home Sweet Home"

You will find it at 130 Plant av., Webster Groves; 7-room house; beautiful lawn, garage; all conveniences; close to car; will trade; vacant; open today; $7000; or will sell.
WALTER SCOTT CO., 805 Chestnut st.

SUBURBAN PROPERTY FOR SALE

WEBSTER GROVES

WEBSTER HOMES
PARTIAL LIST
Trembley-Wilson

We show you a picture of each home offered for sale. Quickly you spot the ones you desire to investigate and in three machines we spend with us you will see all that Webster has to offer you.
If you make it a point to find the home you want to buy.
S. E. CORNER YEATMAN AND TIX, 2 acres; ornamental trees, shrubs, 50 fruit trees, berries and grapes; 4 to 10 acres.
339 KIRKWOOD RD., KIRKWOOD 250x380; $30,000.
1229 PORTLAND TER.—9 rooms; best condition; hot-water heat, all tile bath; double garage; $13,500.
209 PARKHURST TER.—8 rooms and bath; an ideal one floor; hot water heat; garage; lot 90x132; very attractive; $13,500.
219 PLANT—New bungalow, just offered; 7 rooms; 6 rooms on first floor; hot water heat, hardwood floors, garage in basement; nice lot; $4150.
PAPPINGTON RD.—New 7-room modern home; owner listing; has all floors hardwood, tile bath, hot-water heat, garage; $11,500.
113 E. LEICESTER AV.—7 rooms; brick; modern garage; lot 85x250; $6500.
Missouri Pacific, $8500.
422 TUNEDO BL.—6 rooms, attractive; lot 50x165; near car; $4500.
SACKSON—5 rooms, brick; hot-water heat; garage; dandy home at only $6500.
FOREST AV.—South Webster; 5 rooms; modern; lot 100x150; fine big place for garden and chickens; $6000.
6 rooms, steam heat; nice little home; $6000.
824 PROVIDENCE AV.—7 rooms, steam heat; garage and chicken house; lot 50x180; a real, sound investment; $5500.
There are many other attractive homes in this and many other districts of suburbs.
TREMBLEY-WILSON REAL ESTATE CO.,
Trembley-Wilson Bldg., Webster Groves.

THE BINDING OF A SUITABLE SUBURBAN HOME IS REALLY A PROBLEM, AS ALL HOUSES AND LOCATIONS DIFFER GREATLY. IT IS IMPOSSIBLE TO PICTURE A HOUSE IN A WRITTEN ADVERTISEMENT, AND YOU LOOKING BUT HAVE WASTED TIME GOOD. WE ARE ENDEAVORING TO BE THE ABLE VALUABLE TIME WOULD BE SAVED BUYING PUBLIC THE CONSIDERAND YOU UNDERSTAND THE MIND OF THE TO SPEND A FEW HOURS WITH US, OUTLINING THESE REQUIREMENTS. WEBSTER HOMES IN THIS DIVERSIFIED REALIZING AS WE DO IN WEBSTER AND KNOWLEDGE OF LOCAL CONDITIONS SHOULD BE OF GREAT PLEASURE IF A CONFERENCE WITH WEBSTER GROVES TRUST CO.

BUNGALOW—Webster Groves; 8 rooms; 3 rooms and bath on second floor; living room 20 feet, hardwood floors; large lot; $7,000.
BUNGALOW—Beautiful 4-room bungalow, low, bath, French doors, porcelain sink; Webster Groves car to Marshall av., Webster Groves. Call 1 to 3 p. m. 1311 Dutton av.
BUNGALOW—Beautiful new brick bungalow, 5 rooms and bath, hardwood floors throughout; Webster Groves car to Fairlawn and Elmwood, Webster Groves. Open for inspection Oct. 9. Telephone Benton 1696R.
BUNGALOW—5 rooms, new; every convenience; 4 lots; $4,250; immediate possession; only $750 cash needed.
Benton 2242. ANDERSON REALTY CO., 7289 Manchester.
BUNGALOW—A cor. Gore and Oak ter. We will build a bungalow to suit your ideas; have plans or let us figure for you. Best location on the hill.
WALTER SCOTT CO., 805 Chestnut st.
BUNGALOW—Bargain; 620 Forest av.; a dandy 4-room cottage; tile bath, electric, gas and electric fixtures; lot 50x150; double garage; $1,300.
207 PARKHURST TER.—6 rooms and bath; an ideal one floor; hot water heat; garage; lot 90x132; very attractive; $13,500.
219 PLANT—New bungalow, just offered; 7 rooms; 6 rooms on first floor; hot water heat, hardwood floors, garage in basement; nice lot; $4150.
PAPPINGTON RD.—New 7-room modern home; owner listing; has all floors hardwood, tile bath, hot-water heat, garage; $11,500.
113 E. LEICESTER AV.—7 rooms; brick; modern garage; lot 85x250; $6500.
Missouri Pacific, $8500.
422 TUNEDO BL.—6 rooms, attractive; lot 50x165; near car; $4500.
SACKSON—5 rooms, brick; hot-water heat; garage; dandy home at only $6500.
FOREST AV.—South Webster; 5 rooms; modern; lot 100x150; fine big place for garden and chickens; $6000.
6 rooms, steam heat; nice little home; $6000.
824 PROVIDENCE AV.—7 rooms, steam heat; garage and chicken house; lot 50x180; a real, sound investment; $5500.
There are many other attractive homes in this and many other districts of suburbs.
TREMBLEY-WILSON REAL ESTATE CO.,
Trembley-Wilson Bldg., Webster Groves.

THE BINDING OF A SUITABLE SUBURBAN HOME IS REALLY A PROBLEM, AS ALL HOUSES AND LOCATIONS DIFFER GREATLY. IT IS IMPOSSIBLE TO PICTURE A HOUSE IN A WRITTEN ADVERTISEMENT, AND YOU LOOKING BUT HAVE WASTED TIME GOOD. WE ARE ENDEAVORING TO BE THE ABLE VALUABLE TIME WOULD BE SAVED BUYING PUBLIC THE CONSIDERAND YOU UNDERSTAND THE MIND OF THE TO SPEND A FEW HOURS WITH US, OUTLINING THESE REQUIREMENTS. WEBSTER HOMES IN THIS DIVERSIFIED REALIZING AS WE DO IN WEBSTER AND KNOWLEDGE OF LOCAL CONDITIONS SHOULD BE OF GREAT PLEASURE IF A CONFERENCE WITH WEBSTER GROVES TRUST CO.

BUNGALOW—Webster Groves; 8 rooms; 3 rooms and bath on second floor; living room 20 feet, hardwood floors; large lot; $7,000.
BUNGALOW—Beautiful 4-room bungalow, low, bath, French doors, porcelain sink; Webster Groves car to Marshall av., Webster Groves. Call 1 to 3 p. m. 1311 Dutton av.
BUNGALOW—Beautiful new brick bungalow, 5 rooms and bath, hardwood floors throughout; Webster Groves car to Fairlawn and Elmwood, Webster Groves. Open for inspection Oct. 9. Telephone Benton 1696R.
BUNGALOW—5 rooms, new; every convenience; 4 lots; $4,250; immediate possession; only $750 cash needed.
Benton 2242. ANDERSON REALTY CO., 7289 Manchester.
BUNGALOW—A cor. Gore and Oak ter. We will build a bungalow to suit your ideas; have plans or let us figure for you. Best location on the hill.
WALTER SCOTT CO., 805 Chestnut st.
BUNGALOW—Bargain; 620 Forest av.; a dandy 4-room cottage; tile bath, electric, gas and electric fixtures; lot 50x150; double garage; $1,300.
Webster 139W. 648 Marshall av., Webster Groves.
DWELLING—6423 Spencer pl., 4-room frame; gas, water, electric and in fair repair; $1200; $400 cash.
Steele, 1045 E. Park pl. Cabany 5849M.
HOUSE—432 Woodlawn av., Webster Groves; beautiful 8-room colonial house; (c)
HOUSE—1½ acres ground, Webster Groves; 7-room frame; 3 porches, 3 fireplaces; fine location for $4200.
C. E. HILL & CO., 314 S. Elm.
HOUSE—6-room house, bath, furnace, lights, lot 50x150; chicken house; 150 feet from car; 30 minutes' ride from city, $4200. 748 Central av., Webster Groves.
HOUSE—6 rooms and large finished attic; cemented basement, electric, gas, water; best bargain in Webster. See owner, 420 Gravois av.
Make us suggest you call Webster 717 or 718 for our new list of about 110 Webster homes, ranging in price from $2500 to $25,000; or, better still, arrange time for an appointment; an hour spent with us will save you considerable time and effort in locating your home, as we specialize in Webster and Kirkwood and offer every facility for courteously and promptly showing you in locating in St. Louis' most attractive suburb.
WEBSTER GROVES TRUST CO. (c80)
RESIDENCE—8 rooms, hot water; lot 50x170; $1900; half cash. 700A Walnut pl., Webster Groves.
RESIDENCE—317 Chestnut; 7-room frame; improvements made; lot 100x328; terms.
KESSELL REALTY CO. 3548 S. Grand.
RESIDENCE—Webster; 6 cor. Tuxedo and Summit, Webster Groves; 7-room brick; modern; garage; insect lodge.
WALTER SCOTT CO., 805 Chestnut st.
RESIDENCE—Webster; 6 cor. Bompart and Glendale rd.; 7-room brick; modern; lot 50x158; only $6,000; price and terms.
WALTER SCOTT CO., 805 Chestnut st.
TREMBLEY-WILSON CO. & J. CO. Get our list Webster and Kirkwood property.
WRITE for our map and sales list of 112 homes priced from $2,000 to $25,000.
WEBSTER GROVES TRUST CO. (c8)

WE HAVE AN ATTRACTIVE LIST OF WEBSTER HOMES AND EVERY FACILITY FOR LIGHTEN LABOR OF HOUSE HUNTING. MAY WE SUGGEST YOU CALL AND GREET FOR OUR SALES LIST AND MAP OF WEBSTER GROVES. THEY ARE NOW ON THIS LIST. WHICH WE REVISE EVERY TEN DAYS OR TWO WEEKS. LISTINGS MAY BE OF INTEREST TO YOU.
WEBSTER GROVES TRUST CO., AGT.

WEBSTER GROVES

We have many new listings of homes in which they can be bought; prices and terms at right; let us put together with a beautiful map of Webster. Come and see us. Let our salesmen are ever ready to take you out and show you all we have. We are always glad to show you and 6 room bungalow for sale at $5000 or $6000 as you will; terms to suit. Call up and we will plan one especially for you. Call up Webster 1509 or 703. Olive 1904 for appointment.
JAS. C. MORFIT, International Life Bldg.

G. V. HALLIDAY HOME.
A rare opportunity to purchase a 7-room residence, modern, in one purchase a 7-room residence, modern, in one purchase a 7-room lot 100x280; perfect condition; this property must be sold. 24 S. Rock Hill rd.
JAS. C. MORFIT, 807 Chestnut st.

DESIRABLE HOMES

2 rooms.....$1,200
4 rooms.....4,800
5 rooms.....6,000
6 rooms.....6,500
7 rooms.....8,000
8 rooms.....9,000
To inspect phone Webster 1008W. Olive 710. W. BROWN, 201 Wainwright Bldg.

NEW FIREPROOF COLONIAL RESIDENCE

7 rooms, LOCATED IN THE VERY BEST SECTION OF WEBSTER GROVES; LOT 48 FEET WIDE; CONVENIENT TO TRAIN AND STREET CARS; 20 WONDERFUL TREES. THIS HOME IS FINISHED THROUGHOUT IN ENAMEL; HARDWOOD FLOORS; TILE BATH; ETC. BOX Y-103 POST-DISPATCH.

WELLSTON

BUNGALOW—7 rooms, bath, furnace, garage, chicken house; 223 Chestnut st., Webster Groves.
COTTAGE—5-room; frame; good condition; electric, gas, water; nice yard; price $2200; terms.
COTTAGE—In Wellston; 6409 Bridge S.; price $3250; first cash payment $500; cottage rents $30 per month. BROWN REALTY CO., Cabany 816. Benton 511. (c62)

SUBURBAN PROPERTY FOR SALE

WELLSTON

COTTAGE—5-room frame, water, gas, electric, furnace and bath; lot 50x125; price $2300.
TOMROT INV. CO., 6224 Easton av., Wellston Theater Bldg.
COTTAGE—Elegant brick 4 rooms, reception hall, furnace, bath, water, electric light, gas, double garage; in splendid condition; fine high corner lot, 50x125; good street; price $4650; requires $1500 cash. TOMROT INV. CO., 6224 Easton, Wellston Theater Bldg. (c63)
HOUSE—To close an estate; 5-room frame; water, gas and electric; street and sidewalk made. W. G. Schofield, Executor, 6228¼ Easton av.
RESIDENCE—2145 Cherry av., Wellston; 4 rooms, new; $300 cash and $15 per month. KOTSREAN, 301, 722 Chestnut. Main 1195.

IMMEDIATE POSSESSION

6438 Rides av., 4-room frame, bath, gas and electric; price $2300; terms.
6407 Cates av., 5-room frame, bath, gas and electricity; fruit trees and grapes; lot 50x125; price $3500; terms.
H. B. SURKAMP, 6211 Easton av.

A BRICK BUNGALOW S. E. COR. OGDEN AND DERBY AV. IN WELLSTON

5 rooms, bath, furnace, hardwood floors; garage for 2 cars.
OWNER WILL SACRIFICE.
ACCOUNT LEAVING CITY.
$1500 CASH NEEDED. PRICE $4500.
MORRIS AACH R. CO., 826 Chestnut.

BUNGALOWS AND COTTAGES FOR SALE

COTTAGE—5 rooms, newly painted and decorated, electric, gas and water. Call Cabany 4583W. (c)

3 BUNGALOWS

We have only three of our 5-room bungalows to material, workmanship, price; cash and terms.
BROWN REALTY CO., 2 OFFICES, Benton 511. Cabany 816. (c62)

Bungalow Headquarters

WALTER JONES R. E. CO.,
618 CHESTNUT ST.

5956 Pershing, 6 rooms (new).....$9500
1125 Lawn, 6 rooms.....9000
4218 Lawn, 6 rooms.....8000
3923-3925 Gravois, 5 rooms (new).....7500
4179 Paxton, 6 rooms (new).....7500
5549 Pennsylvania (Maplewood).....7500
4622 Newport, 6 rooms.....7500
4024 N. Taylor, 5 rooms.....7000
3111 Allen, 5 rooms (new).....7000
6130 Sherry, 5 rooms (frame).....7000
Many others; mostly new and strictly modern. If none of these suit see us for others. Reasonable terms.

COTTAGE—Poor man's chance; 4 rooms, bath, gas, electric; flat, $6500. See Abner P. Linday, 4341 Manchester. Grand 129.

CENTRAL

COTTAGE—2708 Sheridan, 1-story brick, finished attic, sewer, heating estate, $1250. John J. O'Brien, Executor's Attorney, Olive 121.
COTTAGE—$200 cash and $17 per month buys a 3-room brick cottage, with basement and stable, for $1800. See owner, 2014 Division st.

SOUTH

BUNGALOW—Beautiful modern; South Side. Call today, 5050 S. Grand.
BUNGALOW—First-class; 6 rooms and bath. 4104 Compton av.
BUNGALOW—South Side; 4 rooms. 4453 Neosho st.
BUNGALOW—6-room brick; modern; price low; reasonable terms; must be seen to appreciate. 5044 Cherokee.
BUNGALOW—Up-to-date, 1-year-old bungalow; reasonable price; must be seen to appreciate. 5044 Cherokee.
BUNGALOW—New; 5 rooms; modern; one-half block from Jefferson; will make offer; cash or terms. 5207 Morgan ford rd.
BUNGALOW—New; 4 rooms, bath, garret; bargain. 5032 S. 37th.
BUNGALOW—New; 4 rooms, bath, electric; furnace; slate roof, street made; $2000 cash. 4442 Lee av.
BUNGALOW—Beautiful, California; five rooms, sun parlor, hardwood floors, furnace, garage. 5047 Arsenal.
BUNGALOW—4302 Utah; modern 4 rooms; half block from Cherokee car; cash or terms.
BUNGALOW—Modern 4-room brick, near Cherokee car; also furniture reasonable. 4038 Freda.
BUNGALOW—Beautiful; well-built home; modern; 5 rooms, bath; 3 rooms, reception. 3121 Pennsylvania.
BUNGALOWS—New; 5 rooms, att

BUNGALOWS AND COTTAGES FOR SALE

SOUTHWEST

HOUSE—1428 Sulphur av.; 4 rooms; $1350; terms; owner. KOTRERAN, 301, 722 Chestnut. Main 1195.

4429 ARCO AV.

IMMEDIATE POSSESSION.

Beautiful 5-room brick, bath, electric, hot-water heat; fine condition; owner will go through; leaving city; $4000. See J. W. BURIAN, 4016 Chouteau av.

A Real Bungalow.

Built by owner for his possession; illness changes plans; 2-story Al tile roof, 6-room mat brick; tile bath, with stationary tub, built-in effect of closet, no h. hardwood floors, hot-water heat; 30-foot lot; first-class material and workmanship throughout; just nearing completion, and will include Al electric fixtures, window shades and copper screens; terms, one-third cash.

SEE 4960 SUTHERLAND AV.

SOUTHAMPTON CO.

And Julius Haller Realty Co., 18 N. 8th st.

WEST

BUNGALOW—Modern, low price; must sell at once; leaving city. 5024 Alcott av. (1)

BUNGALOW—For sale or trade; 6 rooms, garage, all improvements; will trade for good 4-room flat. Benton 1341R.

BUNGALOW—Modern; 6 rooms; 48-foot front; price $10,000. Mrs. Jost, 4753 Lewis pl. (c7)

BUNGALOWS—New four and five room bungalows; rent, terms. Owner in St. Louis County; 6213 and 17 Julian av.; salesman on ground. (c)

BUNGALOW—If you want a fine brick bungalow, be sure to get a card to 6278 Cates av. 6 rooms; modern in every way; garage. TOMBRIDGE AGENCY, 3518 Meramec. Both phones.

BUNGALOW—Beautiful new 6-room, tile and bath; panel, copper screens, shades, fixtures, Chamberlain weather stripping, hardwood floors, furnace, electric, concrete basement. 6109 Page bl. (c99)

COTTAGE—5-room brick, 4555 Enright av.; $4800. Delmar 3064.

COTTAGE—3-room brick; water, bath and electric. 6139 Plymouth.

COTTAGE—New; 5 rooms and bath; modern. 6726 Page.

COTTAGE—3-room frame; easy terms; Cottage av., 4000 block. Call 4239 Evans.

COTTAGE—5 rooms, gas, conveniences; lot 60x217, 3332 Hiteman; price $3600. Call owner, 5098 Ridge.

COTTAGE—Modern brick, 5 rooms, bath, electric, furnace, granitoid basement. 1412 Clara.

COTTAGE—6520 Etzel; 3 rooms, water, gas and elec.; lot 30x146 ft.; $1800; small amount down; balance like rent. Mrs. M. Steele, 1045 E. Fara pl. Cabany 5849M.

COTTAGE—3-room brick, bath, heat and all conveniences; $4000; $600 cash, $25 month and interest. W. C. Steele, 1045 E. Park pl. Cabany 5849M.

COTTAGE—6 rooms, brick; first-class condition; rooms, brick; first-class condition; bargain at $4250; terms. MOUND CITY TRUST CO., Union and St. Louis avs.

HOUSE—5644 Kennerly av., 4-room, 1-story frame; bath, gas, electric; lot 50x105. MOUND CITY TRUST CO., Union and St. Louis avs.

HOUSE—5644 Kennerly av.;

FLATS, APARTMENTS, FOR SALE — WEST

MISSISSIPPI VALLEY TRUST CO

12 Apartments $52,500

The Westminster Apartments at the northwest corner of McPherson and New stead ave., a three-story building, containing 12 apartments of from 2 to 8 rooms each, a total of 70 rooms, with all up-to-date improvements. This is one of the best renting districts in the city. Lot 80x140. Yields annual rental, $9870. Listed at $52,500.
MISSISSIPPI VALLEY TRUST CO., Agts., FOURTH and PINE.
Main 3640. Olive 3300.

FLAT—Single 5 and 6 room brick; bath; furnaces; near Wellston car; $500 west; rents $600. Inspection 9 to 10:30; $6500; terms. Box T-398, Post-Dispatch.

FLAT—4352 Page bl.; beautiful 2-family flat building with modern conveniences; owner needs money and will sell at bargain price; fine opportunity for you to buy home and make money at the same time. Call second floor. Owner will show you through.
GOLDMAN REALTY CO., 702 Chestnut st.

WEST END FLAT—$6250.
1481 Blackstone; 4 and 4 rooms, baths, furnace. For appointment to inspect, see DOUGHERTY R. E. CO., 803 Chestnut st.

DOUBLE FLAT, $1000 CASH.
Want to sell 4-family flat, 4Six Evans; 4 rooms and bath each; electric lights; furnaces; reasonable price; $1000 cash, balance monthly payments. Phone Forest 681, Sunday or Monday.

MODERN, VACANT, $500 CASH
4154 Maryland; handsome 4 and 7 room flat; 2 new baths, electric, etc.; price cut to rock bottom.
ALBERT WENZLICK, 1010 Chestnut st.

4732 McMILLAN, $7350
Single flat; ideal for residence; lovely rooms, electric fixtures, tiled baths, furnace heat; party first floor show through.
EUGENE J. ALTHEIMER, 817 Chestnut st.

MODERN FLAT
Five or six rooms, 3 blocks Soldan High; strictly modern; handsome value, $8500. SINE 1123 Union. Forest 8920.

1364 GOODFELLOW AV.
Five and six rooms, baths, furnaces, electric; $7500.
SCHUCHART REALTY CO., 814 Chestnut.

FLATS.
Double 6 and 7 room, near Delmar and Academy; steam heat; very fine; annual income $3420; price $16,000.
Double 5 and 6 room, near King high-way; $3816; price $16,000; good terms.
MILES, 409 Fullerton Bldg.

RENTS $3120, PRICE $16,000
1463-65 Belt av.; 4-family, 4-room apartment, all modern; hardwood floors; beamed ceiling in dining room; steam heat.
FAS. MORFIT, 807 Chestnut st.

4348 Forest Park Bl.
See this modern single flat of 6 and 7 rooms; hardwood floors, tiled bath, furnace, etc.; a wonderful bargain, on easy terms. DYAS-SHELP, 109 N. 9th st.

4410 WEST PAPIN ST.—$2600
Terms; lot 25x150; two-story, 6-room frame; sheds, etc.; only $7600. 6-room frame; sheds, etc.; only $7600.
JOHN S. BLAKE & BRO., 815 Chestnut.

Double 5-7-Room Apartment
Rents $2400, Price, $12,500
4054-56 Laclede av.; gas, electric, for sale; best to transfer corner, $4000 cash handles.
KEANE & FRASER,
Olive 564. 1008 Chestnut. (c62)

ONLY $3500
Look at this 5 and 5 room flat, baths and electric fixtures; lot 25x143; 3142 Page bl. ARTHUR L. ALTHEIMER, 817 Chestnut st.

For Sale or Exchange

726 Limit av. (North Parkview); corner of Penrose; new 2-family apartment of 5 rooms and sun parlor, with Murphy bed, hardwood floors, steam heat; also 1 garage; will take small late model car in other property as part payment.
ANDERSON-STOCKE-BUERMANN,
808 Chestnut st.

Delmar Academy Investment
Three modern, 5-6 room flats, with 100' lot, rental $300 a month; ground values advancing; buy now, collect rents and later build; small cash payment; mortgage if you like. Call second floor. Owner will show you through.
GOLDMAN REALTY CO., 702 Chestnut st.

Good Paying Tenement Property

912-14 Carroll st. and 914-15 Julia st.; two double brick buildings, front has 4 and 5 rooms and bath, rear has 2 rooms; rent $1,248 per month; all occupied. Inspect premises.
C. R. MILTENBERGER, 14 N. 8th st.

5800 ENRIGHT AV.
Modern 6-room apartment, 24 floor; newly decorated and finished throughout; new in every detail; ready for occupancy. For particulars call
CLAUDE E. VROOMAN, 108 N. 8th st.
Main 5200.

OPEN FOR INSPECTION
Buy this 5 and 5 room flat, in excellent condition; 3610 Etzel av.
EUGENE J. ALTHEIMER, 817 Chestnut.

2-Family Apartment

728 Interdrive, in North Parkview; an unusually fine 6 and 6 room apartment, with face brick all around building, large front porches, hardwood floors, beautiful tile baths, hardwood floors, beautifully decorated throughout; separate hot-water heating plants; separate Ruud heaters; lot 40x140; price and further particulars on request.
FRANCIS-PERRY-RUTH, 102 N. 9th st.

$5000 WILL BUY

One of the most modern 2-family apartments on Pershing car near Belt; 6 large rooms and sun parlor each, with every convenience; rental of one apartment pays for the entire apartment; a real bargain. Detailed statement of DYAS-SHELP, 109 N. Ninth st.

Wells Av. Near King's Highway
3033-41 Wells av.; 12 flats of 3 and 4 rooms and bath; rent $3480 per year; will make terms.
ANDERSON-STOCKE-BUERMANN,
808 Chestnut st.

Flats Near Grand Av.

3611 to 3629 Folsom av.; 10 flats of 4 and 5 rooms to each, with bath, furnace, electric fixtures; in splendid condition; rent $4440; will sell at a reasonable price; see card of admission and full particulars.
C. R. MILTENBERGER, 14 N. 8th st.

MODERN SINGLE FLAT
463 Laurel av.; 5 and 6 rooms; highest class flat and ideal location; every modern convenience. Admission by card only.
DALY & McCABE, 801 Chestnut st.

PRICE, $26,000
Modern 6-family apartment of 4 rooms and porch each; every convenience; 4 brick garages; all rent for $3540 per year; good West End street; near Forest Park; detailed statement of
DYAS-SHELP, 109 N. Ninth st.

West End Flat Bargain, $7750
774 Aubert av.; 5 and 6 rooms, hardwood floors, furnace heat, porcelain sinks, double garage; everything in good condition.
ANDERSON-STOCKE-BUERMANN,
808 Chestnut st.

6-Family Apt., $27,990

6 and 7 rooms; hardwood floors, tile baths, electric fixtures; lot 50x170; all garages; near Union and Delmar; easy terms.
JOHN GRETHER & CO., 811 Int. Life bldg.

A 2-Family Apartment Flat
5807 Etzel av.; 5 and 6 rooms, hot-water heat, tile baths, open stairways; also two-machine garage. See us for card of admission. A bargain at $8750.
SAVINGS TRUST CO., 4935 Delmar bl.

Two 6-Family Apartments
6010 Maple av., well-built apartment, 6 rooms each; rents $810 monthly.
750 Clara av.; modern, 6-family, 6 rooms each; a good investment at $28,500. Box K-415, Post-Dispatch.
RAVINOS TRUST CO., 4935 Delmar bl.

1436-38 MONTCLAIR AV.
Four-family, 4 rooms, modern; brick garage, 2 cars; rent $2040; price $12,000.
SCHUCHART REALTY CO., 814 Chestnut.

1375-77 SEMPLE AV.
Four-family 3 rooms, baths, electricity; rent $1700; price $8750; terms.
SCHUCHART REALTY CO., 814 Chestnut st.

RENTS $320 MONTHLY, PRICE $16,000
6Six Enright av.; four-family flat, 6 and 7 rooms, tile bath, steam heat; lot 50x160, gar.
EDW. J. JUTE,
824 International Life Bldg. Olive 9038.

FINE INVESTMENT
KING'S HIGHWAY
Southwest corner, Cates av.; lot 113x34; two modern, single 5 and 6 room brick flats, in first-class condition; rent for $2100; per annum; price, $17,500.
JOHN S. BLAKE & BRO., 815 Chestnut st.

DOUBLE FLAT, $3000 CASH
4479-79 McPherson av.; 4-family flat, 5 and 6 rooms, baths, etc.; rent $2400 per year.
ANDERSON-STOCKE-BUERMANN,
808 Chestnut st.

FLATS, APARTMENTS, FOR SALE — WEST

BEST BUY IN TOWN
Modern 5 and 6 room flat; tile baths, hot-water heat; separate laundries; hardwood floors; metal weather stripping; located in high-class neighborhood; garages for one car. Lot 50x230. Owner will show you through. This flat is renting for $130 per month. See 5361-63 Rider av. Apply CONSOLIDATED REALTY CO., 810 Chestnut. Olive 8153.

DOUBLE FLAT BARGAIN
4340-42 Olive st., beautiful double set of flats of 5 and 6 rooms, baths, toilet, electric furnace; in first-class condition; garages for 2 machines; rents for $2790 per annum; price $14,500; arrange reasonable terms. If you are in the market for a bargain, don't overlook this, and see
DUBINSKY REALTY CO.,
504 Washington Bldg.

THREE-FAMILY APARTMENT
4950 McPherson
Consisting 3 apartments of 6 and 7 rooms; garage for 3 machines; $2790 a year. Can be bought at bargain price of $17,000. See
J. J. EPSTEIN, 617 Chestnut. Main 2162.

NORTHWEST

APARTMENT—Single, 2 stories, garage and workshop; $750. Ashland av.

FLAT—Single; 4 and 4 rooms; modern; steam heat, garage. 5116 North Market.

FLAT—4-5 room flat; bath, electric, furnace. 4753 Martin. Make terms.(c)

FLAT—4210 Labadie; $8,500; lease for cash, buys this modern 4 and 5 room flat.
C. CARUTHERS, 3248 S. Grand. Sid. 805.

FLAT—4 Doz. Brilliante, 5 and 5 room brick, in A1 condition. See this; cheap at this price, $3750.

FLAT—19Six Semple; 4 and 3 rooms, baths, furnaces; rent $780; $3750; easy terms.
BEN M. LOEWENSTEIN, 816 Olive st.

FLAT—4225 Greer; 4 and 6 rooms; all conveniences; separate furnaces, slate roof; lot 40x160. Answer 1st floor.

FLAT — 4715 St. Louis; 6-6 rooms, baths, furnaces; lot 3Jx160; terms; cheap.
GEO. J. WANSTRATH, 717½ Chestnut.

FLAT—2724 N. Union; 4-4 rooms, baths, furnaces, hardwood floors, double garage.
GEO. J. WANSTRATH, 717½ Chestnut.

FLAT—4703 Labadie, 4-5 rooms, baths, furnaces, electric fixtures; corner there.
GEO. J. WANSTRATH, 717½ Chestnut.

FLAT—5341 Terry av., 4 and 5 rooms, electric, gas, bath; rent $620.
McCRADY & OBERMEYER,
Forest 3196. Delmar 5661.

FLAT—Single; 1714 Wagoner pl.; 4 and 7 rooms, furnace, electric; rents $75; price $8500.
E. A. BOKERN, 317 Fullerton Bldg.

FLAT—4726 Maffitt, 4 and 5 rooms, bath, gas, electric, furnace; lot 42x150 feet; will be sold at a bargain. MOUND CITY TRUST CO., Union and St. Louis av.

FLAT—3512 Maffitt av., 5 and 6 rooms, bath, gas, electric, furnace; lot 42x150 feet; will be sold at a bargain. MOUND CITY TRUST CO., Union and St. Louis av.

FLAT—Want to sell 6-family 3-room flat, with baths, located on made street, near King's highway and St. Louis av. Price $14,000. Box T-397, Post-Dispatch.

FLAT—4704 St. Louis av., 4 and 5 rooms, bath, gas, electric, garage. For terms, see MOUND CITY TRUST CO., Union and St. Louis ave.

FLAT—North St. Louis, 4325 Gano av., 4 and 4 rooms, baths; 50-foot lot. Owner, 4317 Gano av.

FLAT—JOHNSON R. CO., Title Guar. Bldg.

FLAT—4844 Labadie av.; 4 and 5 rooms, baths, furnace, first-class condition; price reasonable.
H. J. HIRSCH, 315 1st. Life Bldg.

FLAT—Double 3 and 4 room brick, hall, bath, furnace; rent $45; price $3500. Inspection, etc.; lot 48x137, rent $1320; price $8500. Box K-70, Post-Dispatch.

FLAT—Single large rooms and hall rooms, tile baths, gas, electric, hot-water heat; double garage. Box T-256, Post-Dispatch.

FLAT—4016 St. Louis av.; 3 and 4 rooms, bath, electric and gas; rental $54; low price, $400. Reasonable offer will be submitted.
WILL C. WISSMATH, 722 Chestnut st.

FLAT—Single; 4 and 5 rooms; 3 and 2 rooms; modern; price $4500. Terms.
ANTHONY SCHMITT & R. E. INV. CO.,
Olive 14. Central 6491. 1004 International Life Bldg.

FLAT—3821 North Market, 4 and 5 room brick flat, bath, gas, electric, furnace. Good tenant wanted.
MOUND CITY TRUST CO., Union and St. Louis av.

SINGLE 5-3 ROOM FLATS, $6750

Two separate singles with tile baths, separate furnaces, with hot water, slate sinks, practically new; rented; will sell at 4537-39 St. Louis av.; no admittance without card. ADOLPH STEINAGLE, 412 Title Guaranty Bldg. Main 5346.

3-3 ROOM FLAT, $2300

3526 West; frame building; all improvements; first-class condition; $500 cash and $25 monthly. Owner, 3524 West.
SAMUEL LIEBERT, Rm. 407, 722 Chestnut.

1614-16 HAMILTON

A fine 3 and 4 room, 4-family flat, in splendid condition and in an excellent location; a very good investment; easy terms.
FRANCIS-PERRY-RUTH, 102 N. 9th st.

4-FAMILY, 4-ROOM FLAT

4851-53 Northland av.; separate furnaces, bath, electric fixtures; will make fine investment at $7500.
CONRAD L. SCHOPP, 822 Chestnut st. (c)

2-FAMILY FLAT BARGAIN.
6350 Fair av.; 5 and 5 rooms; hot water heat; garage; chicken house; lot 168x250; terms; $6,000 cash and $40 month; interest only $8500; reasonable payment; balance terms. Owner, 10782 Fair av.

ELEGANT 4 AND 5 ROOM FLAT.
3214 Marcus av.; 50x120; 2-story brick; slate roof, hotwater heat on 1st floor; built for a home owner; beautiful lot; garage; will submit offer.
J. H. GUNDLACH & CO., 3615 N. Broadway.

4-Family Flat, $8000

4646-8 St. Ferdinand av.; 4 families of 3 rooms and bath, rented at $100 per month; price $8000; terms.
ROSENBAUM-HAUSCHULTE R. E. CO.,
2407 N. Broadway.

4114 FARLIN AV.
4-5 rooms, modern flat; $10,500.
HARTWIG-DISCHINGER REALTY CO.,
3022 N. Grand av.

SINGLE FLAT BARGAIN
4717 Northland; 4 and 4 rooms bath; electric; excellent condition and investment; owner leaving city, on first floor, will show and sell at a bargain; terms. Colfax 2668.

4 AND 5 SINGLE FLAT
4 and 5 rooms, bath, electric light and furnace; 5863 Cote Brilliante; $6800. If interested, call Bonner 2695.

FLATS TO EXCHANGE

Our client owns 17 3-room flats, with bath and electric, rentings for $252. Incumbered for 60 per cent. Will trade equity for something near. 4641-43 St. Ferdinand.
E. A. BOKERN, 317 Fullerton bldg.

4719 VERNON AV.
MODERN 2-FAMILY FLAT.
5 and 6 rooms; bath; furnaces; in good condition; cash or terms.
MORRIS AACH R. CO., 826 Chestnut.

NORTH

FLAT—1416 John av.; single flat; consider Ford car. Room 301, Fullerton bldg.

FLAT—Fairground district; 3 rooms, bath; $3500. Lee av.

FLAT—4 and 5 rooms, furnace, electric, bath; 2638 Natural Bridge av.

FLAT—4826 Northland; 4-4 rooms, furnace, gas, electric; $6750.

FLATS—Bargain; good condition; 1617 to 1625 N. 16th; owner on premises.

FLAT—4149-51 Labadie; 4-family flat, 4 and 4 rooms, baths, etc.; great offer.
GEO. J. WANSTRATH, 717½ Chestnut.

FLAT—3904 Cottage; 4-4 room brick; lot 25x125; income, cash, balance monthly.
GEO. J. WANSTRATH, 717½ Chestnut.

FLAT—Lexington av.; 4 and 5 rooms, with modern conveniences; price $6000. Box K-415, Post-Dispatch.

FLAT—Single; 4400 block Red Bud; 5 and 5 rooms; modern; price $6800. Box Y-297, Post-Dispatch.

FLATS—3124-26 N. Newstead; 4 three-room flats; 50-foot lot; rent $1200; easy $8000.
ANTHONY SCHMITT & R. E. INV. CO.,
Olive 14. Central 6491. 1004 Int. Life Bldg.

FLAT—Four rooms and bath and 5 rooms and bath; hardwood floors; large garage. 2138 University st.

FLAT—3930 St. Louis; steam-heated 5-3 room flats; tile baths; garages.
GEO. J. WANSTRATH, 717½ Chestnut.

FLAT—Single, 1807 Bacon st.; 3 and 4 rooms, bath, furnace; rent $30 month.
M. MENAMT. & R. E. CO., 1308 N. Grand.

FLAT—2010-12 Obear; 2-family, 4 and 5 rooms, baths.
J. C. MILLER, 3531 N. Broadway.

FLAT—4274 St. Louis; 4-family, 3 rooms, bath, electric, etc.; bargain for quick sale; only 4 months old; must be seen to be appreciated; price $6500.
HALL REALTY CO., Easton and Cora. (c)

FLAT—Modern brick; 6 and 7 rooms, in fine condition; immediate possession; price reduced. Call Bonner 2695.
39404 N. 20th. (c)

FLAT—1433-35 N. 17th av.; two-story double flat; families of 3 and 3 rooms to each; can be bought at a low price.
C. R. MILTENBERGER, 14 N. 8th st.

FLAT—3 and 4 rooms, bath, electric; piped for furnace; in fine condition; rent $25 and good tenant. Buys lot. Box Y-140, Post-Dispatch.

FLATS, APARTMENTS, FOR SALE — NORTH

FLAT—2343-45 Madison, 4-family, 3 rooms each; good condition; rents $64 month; $4250; $1000 cash, balance terms. See this, then agent.

FLAT—1317 Bayard, 5 and 6 rooms; single; bath, gas, electric, separate furnaces; a bargain if sold at once.
HALL REALTY CO., Easton and Cora. (c)

FLAT—3505-7-9-11 N. Florissant; 2 separate buildings, 4 families each; 3 rooms, bath each; owner nonresident; wants offer.
GEO. J. WANSTRATH, 717½ Chestnut.

FLAT—4277 Labadie, 4 and 5 rooms, bath, furnace and electric.
EASTON-TAYLOR TRUST COMPANY,
4474 Easton av.

FLAT—5980-86 Garfield av.; 4-family, modern; 4-5 rooms flat; baths, furnaces, electrics; rents $2040; $2500 cash will handle.
ALFRED E. LOCHMOELLER, 103 N. 8th.

FLAT—3636-38 Natural Bridge, opposite Fairground Park; 4-family flat, 4-5 rooms, baths, furnaces; lot 30x150; cheap.
GEO. J. WANSTRATH, 717½ Chestnut.

FLAT—3303-05 N. 14th st.; 6-family flat; good condition; income $780; sacrifice price, on terms.
QUICK R. E. CO., 824 Chestnut st.

FLAT—Single; 1423 Sullivan av.; 3 rooms up and down; 1st floor has hot-water heat; gas fixtures, granitoid laundry; rent $480; price only $4000; cash, balance terms.
OREON E. & R. G. SCOTT, 800 Chestnut.

FLAT—3724 N. 25th st.; 3-story brick, 2 families of three rooms each, baths; $5500; attic 3d floor; excellent condition; $4200. 3022 N. Grand.
HARTWIG-DISCHINGER REALTY CO. (c)

FLAT—4330 Ashland av.; s. w. cor. Vinegrove, a single 4 and 5 room flat, bath, furnace, etc.; sleeping porch, etc.; 30x125; price $3750. E. Ostermann, 1514 N. 15th st. Central 8956L.

FLAT—In Hammett bl.; 4 and 4, with bath; block to public school car; good buy for $5600.
BROWN REALTY CO., Two offices. 1004 Chestnut. Cent. 8156. (c62)

FLAT—4032 Labadie av.; 5 and 6 room single flat; furnace, electric, bath, double garage; $4500. Box T-393, Post-Dispatch.

INVESTMENT FLATS.
3707-29-31 Whittier av.; 4-family brick, 3 rooms each; rent $90 month; price $7000; terms.
ROSENBAUM-HAUSCHULTE R. E. CO.,
2407 N. Broadway.

FLAT—Brick; 4 families; consisting of one of 5 rooms and 3 of 3 rooms; electricity; also stable and garage in rear; lot 64x113; price $8500. 1732 20th st.

FLAT—2403-05 Labadie; 4-family; 4 and 5 rooms each, bath, electric; renting $145 per month; a bargain for quick sale; make offer; part may remain.
HALL REALTY CO., Easton and Cora. (c)

FLAT—4565-67 Athlone av., 50x140; substantial double brick, for 4 families; 4 rooms and bath each; 1st floor; and bath second and third floors; in view of O'Fallon Park. Price on application.
J. H. GUNDLACH & CO., 3615 N. Broadway.

SEE OWNER AT 2330 HOWARD ST.
Single flat, 3-3 rooms, and 3-room frame; price reduced.
HARTWIG-DISCHINGER REALTY CO.,
3022 N. Grand av.

2943 MONTGOMERY ST.
Single flat, 4 rooms and bath and electric; upstairs vacant; price $4500; terms.
McCRADY & OBERMEYER,
Forest 3196. Delmar 5661.

SPLENDID INVESTMENT.
117-133 East Grand; 16 families, 3 rooms each; also 4014-16 Bush—6 families; situated in manufacturing district; good income. See
J. F. O. BELLER, 3531 N. Broadway.

DOUBLE FLAT, $3750
2117-19 N. 10th; splendid income property, in finest condition; $1000 cash.
ALBERT WENZLICK, 1010 Chestnut st.

3849-51 LABADIE
Double 5 and 6 rooms; baths, furnaces, electric; real bargain; terms.
JOHN A. LINDELL & SON, 5th st.

VACANT $350 CASH
Handsome single flat, at 3716 North Market st.; bath, garage, etc.; just decorated throughout; vacant; open; price $4400; see Bells, with
ALBERT WENZLICK, 1010 Chestnut st.

McD—1118 Destrehan—McD
Well-built 2-family flat, 4 and 5 rooms; baths; price $4500. Facsimile in Holy Trinity parish.
C. M. McDONALD R. E. CO., 1111 Chestnut.

TRIPLE FLAT BARGAIN
3814-16-18 Lincoln av., 6-family flats; rented $50 each; price $3500; terms.
JNO. CONCANNON, 212 Wainwright Bldg.

BARGAIN INVESTMENT
4-family flat; North Side; modern, hardwood floors, 3 rooms; sacrifice, $8000; terms.
QUICK R. E. CO., 824 Chestnut st.

FAIRGROUND PARK FLAT
4236 Kossuth av.; modern 4 and 5 room brick flat, furnace heat, tile bath, first-class condition, good investment. See us at once and make offer.
JOHN C. GREILICH REALTY CO.,
Open Monday evenings. Grand and Hebert.

3733-35 COTTAGE AV.
Four-family brick flat, 4 rooms each; rent $56 per month; price $4200; terms.
ROSENBAUM-HAUSCHULTE R. E. CO.,
2407 N. Broadway.

10 FLATS—CHEAP

Ten 3-room flats, water and gas; 75x125 feet; bargain; cheap to quick buyer; 3711-13 Lawton; how for sale; rent $30; price $3850; can be raised to $4800; get busy; you can make some money here.
GEO. J. WANSTRATH, 717½ Chestnut st.

McD—6 Family, 3 Rooms—McD
3790-92-94 North Market; nice, clean-looking, modern building; baths, electric; grandstand basement; near Grand.
M. McDONALD R. E. CO., 1111 Chestnut.

NORTH SIDE MODERN FLAT
3024 N. Taylor; fine new 4 and 5 room single flat; tile bath, electric fixtures, hardwood floors, fine electric fixtures, all modern; garage in rear; owner anxious to sell; see us for admission.
PUESER R. E. CO., 206 Title Guar. Bldg.

GRAND AV. FLAT
2302-4 N. Grand av., 4 flats of 4 and 5 rooms; rent $146 per month; ground worth price of entire property. Investigate.
ROSENBAUM-HAUSCHULTE R. E. CO.,
2407 N. Broadway.

NORTH SIDE FLATS
We have 3 modern 4 and 5 room double flats, baths, furnaces, electric; only 3 years old; pay 20 per cent, on investment.
JAS. C. MORFIT, 807 Chestnut st.

2145 ADELAIDE AV.
NEAR O'FALLON PARK.
An extra well-built, modern, 5 and 6 room flat, with baths, furnaces, etc.; in splendid first-class condition; now vacant; move right in; at a bargain price. Open for inspection and key without fail.
JOS. F. DICKMANN R. E. CO., 623 Chestnut.

ALMOST IVEN AWAY
2216W St. Louis av., near Jefferson av.; 5 rooms and bath; 1st floor and 3 on 2d floor; price only $5500; $1000 cash, or lot of it. J. CHAS. MUELLER & SON,
Calfax 2447. Central 3522. 3129 N. Grand.

4-FAMILY, 3-ROOM FLAT
BARGAIN AT $8500.
2016-18 Ferry st.; tile bath, fine electric fixtures, Hy-Tex matt brick front, stone and marble trimmings; 50-foot lot; cement lanes and walks; almost new; 1/2 block from Bellefontaine car; north of blocks from Grand and Ferry; fine investment; $8500.
CONRAD L. SCHOPP, 822 Chestnut st.

NORTH SIDE BARGAINS
DOUBLE FLATS
3612-14 N. 16th st., 4 flats of 4 rooms each; price $8750.
1428-30 O'Fallon st., 4 flats of 4 rooms each; price $5200.
3504-06 Howard st., 4 flats of 4 rooms each; price $4500.
1538-40 Benton st., 4 flats of 3 rooms each; price $3750.
3914 St. Louis av., 4 flats of 3 rooms each, 4-room cottage in rear; $4750.
1444-46 Madison st., 2 flats of 3 rooms and 2 of 4 rooms each; baths; $5300.
1446-48 Gano av., 4 flats of 3 rooms each; cottage in rear; baths; $8200.
3516-18 W. Palm st., 4 flats of 3 rooms each; price $3800.
4267-69 Bell av., 4 flats of 4 rooms each; baths, electric; price $8000.
3538-40-44A Dodier st., 8 flats of 2 and 3 rooms each; price $30,000.
Above owners say sell; make an offer.
HARTWIG-DISCHINGER REALTY CO.,
3022 N. Grand av.

RESIDENCES FOR SALE

HOUSE—For lease, sale; terms; beautiful, 9 rooms, modern, conveniences. Cabanne 5527W. (c80)

HOUSE—7 rooms, lot 35x205, garage; bath, furnace; electric; price $7500. Box B-181, Post-Dispatch.

HOUSE—Five; 14 rooms, for residence or business, with garage; $20,000. Box M-294, Post-Dispatch.

MR. RENTER: Why pay rent when you can own your own home and have it clear of all debts, by easy payments, and not cost you as much as rent? For full particulars, call R. Hadley, 3424 Vista. Victor 1150. (c)

RESIDENCE—7-room brick; hardwood floors; garage 3 cars; leaving city; will sacrifice for $5500. Forest 2158R.

Residences for Sale — McNAIR BAKEWELL

OF
Edw. L. Bakewell Real Estate
OFFERS THE FOLLOWING

Homes for Sale

7065 Maryland av., University City; 10 rms., 2 baths; garage; price $35,000
49xx Maryland av., 7 rms., 2 baths 32,500
6305 Pershing, without doubt there is no more attractive home... 31,000
5240 Westminster, 11 rooms, 4 baths, double garage 20,000
7118 Washington, 9 rooms, sleeping porch, breakfast room, 2 baths, garage 14,000
Southmoore, 10 rooms, 2 baths, Ten rooms 30,000
5545 Bartmer, 10 rooms, 3 baths, garage; beautiful lot 30,000
6249 Waterman av., 10 rooms, 3 baths 30,000
7 Maryland drive, Maryland Terrace, 9 rooms, 3 baths; double garage 23,500
17 Portsby pl., 11 rooms, 3 baths, garage 27,500
7042 Maryland, 9 rooms, sun parlor, garage for 2 cars 30,000
4516 Lindell, 12 rooms, 3 full baths 25,000
3820 Washington, 20 rooms, 4 baths, garage 23,000
6822 Pershing, 9 rooms, tile bath, double garage 24,000
7140 Pershing, 8 rooms, tile bath, sleeping porch; garage 20,000
1221 N. Grand, 13 rooms, garage for two cars 19,500
9 Amherst, University City, 8 rooms, sleeping porch 17,500
5100 Washington, 11 rooms, 2 baths, garage 16,500
4549 Westminster, 12 large rooms, 4 baths; 3 rooms, 1 bath; garage 16,500
3927 Clemens, 9 rooms, sun parlor, hardwood floors, tile bath 13,500
4900 Pershing, 9 rooms, 2 baths, garage 15 000
18 Yale av., University City, 9 rooms, bath; garage; 100-foot frontage 13,000
4439 Bayard, 12 rooms, 2 baths, garage for 3 cars 12,000
5904 Cates, 11 rooms, bath 12,000
5608 Barnard, 9 rooms, bath, garage 10,500
5124 Maple av., 9 rooms, tile bath, garage for 2 cars 10,000
6036 Lansdowne, 9 rooms, bath, garage 8,250
4361 Laclede av., 9 rooms, hot-water heat; hardwood floors 8,000
3683 McDonald, 9 rooms, bath, garage 8,000
5009 Cates, 7 rooms, tile bath 8,000
5141 Rockington, 7 rooms, bath 7,500
921-23-25 N. Leonard, 6 rooms 6,500
1338 Goodfellow, 8 rooms, bath 6,500
1517 N. Eighteenth, 10 rooms 6,500
2811 Norwood, 6-room cottage, tile bath, garage 6,000
786 Bayard, 7 rooms, bath 4,750
4773 Cook, 7 rooms, bath 4,750
4779 Vernon, 8 rooms, bath, garage 4,500
4779 Cook, 7 rooms, bath 4,000
2410 Bacon, 6 rooms 3,500

For full particulars regarding the above residences call Bakewell Building, or
EDWARD L. BAKEWELL REAL ESTATE.
Olive 5555. 118 N. 7th st.

DESIRABLE HOMES

4550 ENRIGHT AV. ..... $ 5,000
5x rooms
1150 EUCLID AV. 5,500
Nine rooms.
4439 PAGE BL. 5,000
Nine rooms.
4529 McMILLAN AV. 6,000
Seven rooms.
4139 DELMAR BL. 6,500
Seven rooms.
5530 MAPLE AV. 6,500
Eight rooms.
5603 VERON AV. 7,500
Nine rooms.
3856 to 3858 PINE BL. 7,500
Ten rooms.
3814 MAFFITT AV. 7,500
Nine rooms.
2353 PARK AV. 8,000
Eleven rooms.
4047 WESTMINSTER PL. 8,000
Nine rooms.
4229 MARYLAND AV. 8,000
4251 MARYLAND AV. 9,000
Ten rooms.
5136 CABANNE AV. 9,000
Eleven rooms.
5332 ETZEL AV. 9,000
Nine rooms.
5217 DELMAR BL. 9,000
Nine rooms.
5348 TERRY AV. 10,000
Six rooms.
4360 McPHERSON BL. 10,000
Thirteen rooms.
6021 KINGSBURY BL. 10,000
4349 FOREST PARK BL. 10,000
Nine rooms.
5653 CLEMENS AV. 10,500
Ten rooms.
5943 PLYMOUTH AV. 11,000
Nine rooms, hot-water heat.
4245 WESTMINSTER PL. 12,000
Nine rooms.
6152 PERSHING AV. 12,000
Nine rooms.
2420 ENRIGHT AV. 12,500
Seven rooms.
5735 BARTMER AV. 13,000
5734 WATERMAN AV. 13,500
Nine rooms.
5719 DELMAR BL. 15,000
6143 KINGSBURY BL. 18,000
Ten rooms.
5833 WEST CABANNE AV. 18,000
Eleven rooms.
5033 WESTMINSTER PL. 23,000
Eleven rooms.
4329 PERSHING AV. 25,000
Twelve rooms, three baths.
4953 MARYLAND AV. 32,500
Twelve rooms.
10 THORNBY PL. 40,000
Eight rooms.
19 PORTLAND PL. 70,000
Sixteen rooms.

CORNET & ZEIBIG TRUST

719 Chestnut st.

HOMES FOR SALE

3426 Murdock ..... $ 4,250
7131 St. James 5,000
3819 S. 12th ..... 6 rooms; $5,500.
3730 Sidonia ..... 8 rooms; $5,500.
3819 S. 12th ..... 6 rooms; $5,500.
6519 Julian ..... 4 rooms; electric; $2,500.
4707 Winnebago ..... 4 and 4 room flat; $4,250.
3257 Michigan ..... 3 and 5 room flat; $6250.
3255 Michigan ..... 7 rooms; $3500.
2610 Bellerive pl. ..... 8 rooms; new; $6,500.
3043 Barthold ..... 6 rooms; $6500.
6423 Mount ..... 6 rooms; $2500.
1431 Cleary ..... 4 rooms; $2500.
2111 N. 26th st. ..... 6 rooms; $2800.
2111 N. Dunn ..... 6 rooms; $2800.
3409 Cherokee ..... 4 flats; 3 rooms; $6900.
2907 West av. ..... 4 rooms; $2500.
4133 Shenandoah ..... 4 rooms; $2500.
5201 Gilmore ..... 4 rooms; $2500.
5204 Bingo ..... 5 rooms; $1900.
1029 Blow ..... 4 rooms; $1900.
4712 Goethe av. ..... 3 rooms; $2500.
4004 Page ..... 6 rooms; $10,000.
4234W Cook ..... 9 rooms; $3500.
4264 Elizabeth ..... 6 rooms; $4000.
709 Chester Grove, new bungalow ..... $7500.
6024 Bryan av., Webster Groves.
2620 Garfield ..... 6 rooms; $3000.
6319 Grace ..... 6 rooms; $3500.
1451 S. W. King's highway ..... 3 rooms; $1,000.
1906 La Salle ..... 9 rooms; $3500.
1908 La Salle ..... 9 rooms; $3500.
1417 Laclede ..... 4 rooms; $4000.
1435 Lafayette ..... 4 rooms; $4000.
KOTSKRAN, 301 Chestnut. Main 1195.

Immediate Possession

2001 CALIFORNIA.
6-room brick residence; attic, gas and electric fixtures; tile bath; garage; all improvements made; lot 25x125.
4250 CALIFORNIA.
5-room brick residence; bath, hardwood floors, furnace, gas and electric; large pantry; brick street; in St. Anthony's Parish.
2001 KEOKUK.
9-room brick residence; bath, steam heat; garage; all improvements made; lot 25x125.
5043 LANSDOWNE.
Magnificent 8-room house; every modern convenience; owner, present owner; in beautiful Southampton.
4026 MAFFITT.
4-room frame cottage; attic, bath, cemented cellar and walks; brick street; lot 30x115.
Apply to owner, 2923 S. Broadway. 5003 Gravois av.

BETTER THAN RENTING
New 6-Room Houses

IS YOUR OPPORTUNITY NOW
To buy the beautiful new home at 3505 Pine Grove av.; brick and stucco; bungalow type; tile bath, hardwood floors; steam heat; garage; bright rooms; lot 60x150; all city conveniences; on Broadway; a Delmar Boulevard; then one block south. See us for a good proposition.
FRANCIS-PERRY-RUTH, 102 N. 9th st.

DWELLINGS, $5000 and Under

Benton pl., detached 9 rooms, furnace; fronting private park $5,000
Vernon av., Taylor, 6 rooms; 2 attic; electric lights, furnace; terms 4,500
Rutger, near Mississippi, 6 rooms, detached; price reduced 4,500
Cottage, east of Taylor; 1-story and basement; 4 rooms; 25-foot lot; easy terms; 2d colored 2,000
Sarah, 30xx north; 4-room frame, 25-foot lot; easy terms 1,750

JAMES H. MAGUIRE REAL ESTATE
810 Chestnut st.

SPECIAL BARGAIN

Save $1000 by buying now; owner has vacated 7-room house; bath, electric, furnace; Webster; price $5000; take $1000 cash.
H. G. ALTHEN, 306 Wainwright Bldg.

CENTRALLY LOCATED RESIDENCE.
If you can use a 7-room brick with furnace, etc., let us show you. ALBERT G. BLANKE R. E. CO.,
Main 3046. Central 1144. 711 Chestnut st.

7-ROOM BRICK, $4000.
7 rooms, bath, furnace, gas, electric; brick in good condition; attached centrally located in Rock Church Parish; $500 cash. Box Y-242, Post-Dispatch.

RESIDENCES FOR SALE — CENTRAL

HOUSE—1154 N. Leonard

RESIDENCES FOR SALE

WEST

RESIDENCE—5046 Enright; 9 choice rooms; detached brick; fine furnace; electric fixtures; brick garage, 2 machines; owner leaving for California; $65,000. OREON E. & R. G. SCOTT, 800 Chestnut.

RESIDENCE—1404 Semple av.; 7 rooms, brick, modern garage for 2 machines; price $9,000. Any reasonable offer will be considered. WILL C. WISSMATH, 722 Chestnut st.

HOUSE—For sale or exchange; 9 rooms, rock front, slate roof, reception hall, hardwood floors, hot-water heat, gas, electric, bath; toilets; $6500; for small house; 5 acres in county, near car line. 4139 Delmar.

RESIDENCE—1163 Amherst av.; fine 7-room modern home; newly painted and decorated; recent furnace, new plumbing, electric fixtures, walks and garage; a real sacrifice at $6400. WESTERN TRUST CO., 4935 Delmar bl.

RESIDENCE—4152 West Pine; 14 rooms, hot-water heat; complete with all modern conveniences; every detail; large garage; lot 75x215. For price and terms see JOHN McMENAMY I. AND R. E. CO., 1308 N. Grand av.

RESIDENCE—1308 Laurel st., just north of Pine; choice location; reception hall, electric fixtures, furnace, newly decorated; new roof, a beautiful little home; price $6,000. OREON E. & R. G. SCOTT, 800 Chestnut.

4615 ENRIGHT—$5300

Nine rooms, tile bath, furnace; lot 30x90, real bargain. JOHN H. ABBOTT, 103 N. Eighth st.

OFFER WANTED

this 8-room residence; condition excellent; bath, heat, hardwood floors, garage; owner going through; 4159 Westminster. EUGENE J. ALTHEIMER, 817 Chestnut st.

WEST END RESIDENCE.

5889 Bartmer, 9 rooms, bath, hot-water heat, electric, metal weather strips; terms. JAS. C. MORFIT, 807 Chestnut st.

NOW VACANT.

4549 Washington bl.; modern 10-room residence, in hardwood floor finish; tile bath, hot-water heat; in excellent condition; open any Sunday; $2000 cash will handle; balance monthly. WALKER & DEMPSEY, 1 Chestnut st. Olive 7336.

SEVEN-ROOM RESIDENCE, $6500.

4746 Vernon av.; bath, electric; new furnace and drain; garage; everything in first-class condition; occupied by owner. ANDERSON-STOCKE-BUERMANN, 808 Chestnut st.

RESIDENCE—3725 Cook av.; 8 rooms, 2 baths, electric, stone front; lot 27-ft. front; $9,000. TONY BLEEMAN, 3118 S. Grand av. Sidney 2107, Victor 241.

LEWIS PLACE BARGAIN

The owner, 47 Lewis pl., wants your offer, lease expires; 8 lovely rooms, hardwood floors, hot-water heat, tiled bath, maple garage; lot 50x200. Phone or see CHRISTINE J. ALTHEIMER, 817 Chestnut st.

ON THE CORNER.

Residence, west, 4340 Enright av.; 7-room brick, with stone front, furnace heat; garage, beautiful shade trees; must be seen to be appreciated; terms; price $8500. ALVIN C. DICKENS, 407 Times Bldg. Olive 5364.

REDUCED PRICE, $5000

6xx 5139 Ridge; 6 rooms and garage; lot 50x180; owner shoe through 4159 Westminster. EUGENE J. ALTHEIMER, 817 Chestnut st.

NEW AMES PLACE HOME

940 PERSHING AV.—5 ROOMS—JUST BEING FINISHED

Eight beautiful rooms, reception hall, parlor; all modern conveniences; price and terms very attractive. ALBERT G. BLANKE R. E. CO., Main 3046. Central 1144. 711 Chestnut st.

WATERMAN AV. DWELLING.

HIGH GRADE—LOW PRICE.

7145 Waterman; 7 rooms and finished attic; built by present owner for a home; no effort spared to make it a convenient, comfortable dwelling; has living room 13x28; clothes closets galore, and the price is only $16,000. OREON E. & R. G. SCOTT, 800 Chestnut st.

WASHINGTON HEIGHTS RESIDENCE.

5823 PERSHING.

Almost new; 7 rooms and sleeping porch, 2-car garage; hardwood throughout; hot-water heat, large living room, brick porch; separate hall and fruit cellar; also garage; must be seen this afternoon from 3 to 5 or by appointment. Cherry 4422.

CHEAP 6-ROOM HOUSE.

4340 Duncan; 2-story brick; 6 rooms, bath, gas, etc.; large stable; $4500. EDWARD D. JUTZ, 624 Chestnut.

TWO HOUSES FOR $9000

Each 8 rooms, electric, baths, furnaces; one shop on rear of lot; 5546-48 Vernon, corner Arcade; will inspect 5548, Tuesday or a few days; total rental $140 monthly; $4000 will handle. SAMUEL LIEBERT, Room 407, 722 Chestnut st.

OFFER WANTED

this 8-room residence; condition excellent; bath, heat, hardwood floors, garage; owner going through; 4159 Westminster. EUGENE J. ALTHEIMER, 817 Chestnut st.

WEST END RESIDENCE.

5889 Bartmer, 9 rooms, bath, hot-water heat, electric, metal weather strips; terms. JAS. C. MORFIT, 807 Chestnut st.

NOW VACANT.

4549 Washington bl.; modern 10-room residence, in hardwood floor finish; tile bath, hot-water heat; in excellent condition; open any Sunday; $2000 cash will handle; balance monthly. WALKER & DEMPSEY, 1 Chestnut st. Olive 7336.

SEVEN-ROOM RESIDENCE, $6500.

4746 Vernon av.; bath, electric; new furnace and drain; garage; everything in first-class condition; occupied by owner. ANDERSON-STOCKE-BUERMANN, 808 Chestnut st.

RESIDENCE—3725 Cook av.; 8 rooms, 2 baths, electric, stone front; lot 27-ft. front; $9,000. TONY BLEEMAN, 3118 S. Grand av. Sidney 2107, Victor 241.

LEWIS PLACE BARGAIN

The owner, 47 Lewis pl., wants your offer, lease expires; 8 lovely rooms, hardwood floors, hot-water heat, tiled bath, maple garage; lot 50x200. Phone or see CHRISTINE J. ALTHEIMER, 817 Chestnut st.

ON THE CORNER.

Residence, west, 4340 Enright av.; 7-room brick, with stone front, furnace heat; garage, beautiful shade trees; must be seen to be appreciated; terms; price $8500. ALVIN C. DICKENS, 407 Times Bldg. Olive 5364.

REDUCED PRICE, $5000

6xx 5139 Ridge; 6 rooms and garage; lot 50x180; owner shoe through 4159 Westminster. EUGENE J. ALTHEIMER, 817 Chestnut st.

NEW AMES PLACE HOME

940 PERSHING AV.—5 ROOMS—JUST BEING FINISHED

FARMS FOR SALE

FARM—33 acres, all improved. 3744 Westminster pl.

FARM BARGAINS—All sizes, easy terms; get our list. DENISON, 624 Chestnut.

FARM—160 acres; timber and water; best opportunity ever made for hog raising, chickens and truck gardening; near enterprising town; excellent school advantages. Drive 3871. (c)

FARM—229 acres; about 40 in valley in cultivation, rest in pasture; all under woven wire fence but 40 rods, never-failing spring; 4-room house; smokehouse; good big henhouse and barn; young orchard; 4 miles to county seat; mail and phone; price $4500; other farms for sale, write for free list. GIBSON & HENDERSON, Steelville, Crawford County, Mo. (c)

A GOOD investment; double your money on irrigated land; safest investment; absolutely no risk. Box J-31, Post-Dispatch.

POULTRY FARM—6-acre poultry and truck farm; modern house; good building; fruit and shrubbery. Call Delmar 2296R. (c)

FOR fine farms and Fisher first; any hospital trade matched, 923 Chestnut. (c99)

ALFALFA best values for the money. Get free list and road map.
VICTOR WM. REITZ JR.,
Room 723, 407 N. 8th st.

320-ACRE FARM, WITH TEAM, 11 Cattle, 30 Hogs, 30 Sheep

Vehicles, tools, poultry, hay, etc., included; section, rapidly rising values, convenient; live railroad town, advantages; rich loamy tillage, adjoins free open range; estimated 2,000,000 ft. timber; 35 apples, 30 peach trees, pears, plums, cherries, grapes, berries; comfortable cottage, spring water; 60 acres bluegrass meadow; poultry houses, owner's other interests force sale, all $3500, part cash, easy terms. Details 858 Star Building. Illustrated catalog 1100 bargains. free. STROUT FARM AGENCY, 831-FP New York Life Bldg., Kansas City, Mo.

ARKANSAS

FARMS—By owner, in good agricultural sections of Arkansas, at pre-war prices and on easy terms. C. H. Chrisman, Little Rock, Ark.

FARMS—Write Chamber of Commerce, Batesville, Ark. for folder on Batesville and Independence County, richest section in natural resources in the United States. Nothing to sell. (99)

FARM—I have for sale farm of 200, acres, about 90 acres in cultivation; house, barn, well and spring; close to school and church and railroad; I will take $2500 for this farm; easy terms. Bee Vanemburg, Batesville, Ark. (99)

HOMESEEKERS—40 acres, nice valley, 15 cultivation; fences; no overflow; ½ mile Nettleton; price $1100; terms. Ark Land Nettleton Addn. A22.

TRACTS—10-acre tracts near Pine Bluff, near bike road; no wet waste land, only $350, $10 cash and $10 monthly. Write for plat. McGEHEE REALTY CO., Pine Bluff, Ark.

CALIFORNIA

CALIFORNIA LAND—Chicken ranches; homes, Oakland, Hayward, district best; ideal climate, everybody busy, we locate you; free book. Perkins, Box 35, Hayward, Cal.

INTERESTED in California? We can help you get the property you want around your price. Write today for details. Montgomery Information Bureau, Riverside, Cal.

FLORIDA

FARM—Six acres; 5-room house and a number of orange trees as well as other tropical fruit and flowers joining good town near Tampa; $850 easy terms. C. HILL-MAN & CO., Room 620, 408 Olive. (c)

ACREAGE—We have 400 acres of orange and grove trees in 5 and 10 acre tracts, managed by expert in citrus culture. We are offering a round trip for $75 to prospective home buyers who want a milder climate. We have the best land the State affords also. Go early, avoid the rush, buy now. C. HILLMAN & CO., Room 620, 408 Olive. (c)

FLORIDA GROVE—80-acre tract; best land in St. Lucie County, Fort Pierce district; 12-acre bearing grove; 3 acres of sugar cane; dwelling; all improvements; rare bargain; good paying investment; fast increasing in value; now is the time to buy when you can see the fruit on the trees and the owner is anxious to sell. Goodwin & Baker, Realtors, Box T, Fort Pierce, Fla. (99)

TIP TOP OF FLORIDA.
Highest elevation, 1400 lakes, 4 railroads, 300 miles good roads; river navigation to Atlantic; banks show 40 per cent increase in deposits; everybody busy, prosperous, contented. If you want to know all about this great county, get literature from boards of trade, railroads, railroads, newspapers, etc., write Lake County Chamber of Commerce, Travers, Fla. (c99)

FLORIDA

RANCH—Florida; to settle estate; choice, highly improved; good hunting, fishing; 1 to 4000 acres; fenced; ideal climate; iron and sulphur water; titles clear; terms. L. S. Brown, Jennings, Fla.

ILLINOIS

FARM—Before you buy, write for free list. R. Hallock, 1422 McCausland av. (c92)

FARM—100 acres, improved, $3700; terms $1000; 5 years at 6 per cent. Information write W. S. Payne, Woodlawn, Ill.

FARM—17 acres, with fish lake, 10 miles from St. Louis; Monroe County, Ill. Inquire Geyer, Steve Tattich, Columbia, Ill.

FARM—80 acres; $65 per acre; 9-room house; good orchard; 2 wells. C. Pettebone, 5356 Delmar, St. Louis, Mo.

FARM—For sale, 4 miles from town, on mail route; 3-room house, large poultry house; price $1200; possession D. B. Hatch, Woodlawn, Ill.

FARM—25 acres, part branch bottom; 3-room dwelling good new barn; bargain; $1250; terms. Walter N. Smith, Mt. Vernon, Ill. Route 7. (99)

FARM—Illinois; 145-acre bottom farm, ½ mile from concrete road; well improved; house, barn; $10,000. 1,000 cash. Owner, 318 National Bank Bldg. (c)

FARM—Missouri; $5 monthly buys 40 acres; price only $200; 5 per cent discount for bargain list. Box 35, Mount Vernon, Ill.

FARM—For sale or trade, good 110-acre farm; all good level black soil, all in cultivation; also stock and tools; possession this fall; full description address J. W. Ward, Mt. Vernon, Ill., route 3.

FARM—66 acres, Illinois, all in cultivation, well improved, nice location; beautiful home; $6000; only one-third cash, balance 3 years at 6 per cent. D. Burrus, Vandalia, Illinois.

FARM—Best improved 80 acres in county; fine house, 8 rooms and bath, barns, poultry plant, 800 bens, 14 cows, horses, vehicles, tools; only $16,000; terms on some trade. Also nicely improved 50 acres, $2500. H. Hild, Mount Vernon, Ill.

FARM—Good truck and poultry, adjoining city of Granite City; one of the best farms in the State, new, modern 7-room house; garage and chicken house, all new; fine water; acts right; half cash, terms on balance. TRI-CITY REALTY CO., Granite City, Ill.

FARM—Dandy Illinois 20-acre bargain for poultry, only $1300; terms on half; no trade; 2 miles railroad town; 75 miles due east of St. Louis; all in grass; public road; 6-room house, 4-horse barn, fine henhouse, garage and brooder house; all new; fine water; acts right; half cash, terms on balance. TRI-CITY REALTY CO., Granite City, Ill.

ILLINOIS FARMS—30 bargains; send stamp for list. H. V. Hill, Mount Vernon, Ill. (c99)

FARM FOR SALE—MADISON COUNTY, ILLINOIS

60 acres; 4 miles east of Granite City; very fine home and location; truck and general farming, anywhere; hard road assured; 2 cattle shed for truck gardening, the greatest money maker; 2 acres of oats to sow; liberal that profits will pay for this farm. Call and I will drive you out in 15 minutes. E. JONES, Agent, Granite City National Bank Bldg., Granite City, Ill. (c)

MISSISSIPPI

LAND—Some farmer will find just what he wants in our cut-over land proposition; about 200 acres cleared; free from all stumps; good for raising feed and field stuffs, while remaining 2000 acres are being finally cleared; richest land in the world; bottom acres, red and yellow loam; crops equal to any, and cotton if desired; particulars on request. Issaquena Lumber Co., Wayland, Miss.

MISSOURI

ACRE TRACT—Good house, outbuilding, electric lights. Owner, Charbonier, on Clair, Mo. (80)

FARM—Fine bottom farm, sell or trade. Jenny Trask, 4041A Chatleau av., city.

FARM—160 acres, in Jefferson County; $5,000. Amy Clark, 1118 Dillon st.

FARM—Before you buy, write for free list R. HALLOCK, 1422 McCausland. (c99)

FARM—Improved, large and small tracts near railroad, at a bargain. W. E. Grigg, Bloomsdale, Mo., Star Route.

FARM—80 acres, on Current River; in Shannon County, barn; $750; terms; possession 2104 Mullanphy st.

FARMS—St. Louis, St. Charles County black loam soil; price $100 to $200 per acre. Owner, 3954 Shenandoah av. (99)

FARM—40 acres, in Missouri, with farming implements; will rent. Inquire L. Davis, 6805 Enright.

FARMS—A few choice small farms, on good roads, close to De Soto, Mo.; every one a bargain. Write Central Real Estate Co., De Soto, Mo. (99)

FARMS FOR SALE

MISSOURI

FARM—23½ acres, st. Affton, on Tesson rd.; house and barns.
E. P. LUECKING,
210 Title Guaranty Bldg.

FARM—40 acres; 80 miles St. Louis; house, outbuildings, large chicken house, including stock, crops, implements; 200 chickens. 3414A Louisiana.

FARM—160 acres, 1 mile from Palmyra, Mo., 14 miles from Hannibal.-MacAdam's rd. 10-room brick house. Phone Calvary 3881J, 5813 Clemens. (c)

FARM—160 acres, improved; 120 in cultivation; stock farming implements, grain, 40 acres timber; price $6700; may consider city property. Owner, 1116A Locust st.

FARM—10 acres, 2-room house, outbuildings, fruit trees, farm implements; price $650; terms half cash, $10 per month. Box T-114, Post-Dispatch.

FARMS—Many farms, 80 and 120 acres, near Robertsville; will sell cheap or trade either for St. Louis property. D. Carpenter, 3548 S. Grand. Sidney 805. (99)

FARM—160 acres; 66 miles west of St. Louis on Wabash, $25 acre if sold at once, to settle estate. 502 N. 37th st., East St. Louis, Ill.

FARMS—Seven; 7 sold; several dwelling houses, will trade some of them. For further information write G. W. Pallardy, O'Fallon, Mo., P. O. Box 34. (99)

FARM—For sale or exchange; 70 acres at St. Clair, Mo.; large house and barn; 40 acres timber; 30 cultivation. 940 Chestnut, Room 301, Fullerton bldg.

FARM—8 acres of rich garden land; fine 6-room house; well water; good fences. Ed Thompson, New Hampshire and Weber rds., Affton, Mo.

FARM—For sale or trade, 80 acres of productive land; good house and barn; fenced and cross-fenced. V. O. Shaw, Bismarck, Mo. (c99)

FARM—Ideal 11-acre poultry and truck farm; 4-room house, fine condition; fruit; phone; ½ mile from De Soto; might consider 160-acre farm. Ernest De Soto, Mo.

FARM—200 acres, 25 miles from St. Louis; 125 in cultivation; 6-room house, all other buildings; two springs; rock road to city. Chas. Gardner, owner, 3924 Cleveland av.

FARM—40 acres, 30 cultivation, 3-room house, all outbuildings, 5 miles Steelville, ½ mile from Meramec River; bargain, $875. Lon Isaac, Steelville, Mo.

FARM—190 acres, in Dixon, Mo.; 75 acres in cultivation, with 3-room frame house and barn, at a bargain price of $3000. A. J. Hotfelder Realty Co.

FARM—for sale or exchange; 80 acres, Bourbon, Mo.; 6-room house, outbuildings; 20 acres orchard; possession; farm clear. Room 301, Fullerton bldg.

FARM—58 acres; 6-room cottage, bath, electric lights, well; other outbuildings; 5 miles city limits. CHAS. H. BUSS, 1636 McLaran av., Colfax 1865W.

FARM—80 acres; improved; near station; 6-room house, barn and outbuildings, plenty water; $37.50 per acre. Harry Bruns, Hematite, Mo., R. 1.

FARM—40 acres; well improved; lots of fruit, stock and implements; 15 miles south of St. Louis; auto roads; $4300; terms. 3944A S. Broadway.

FARM—Missouri land; 180 acres; 39 miles from St. Louis; 90 acres in cultivation, balance in good timber; $22.50 per acre. Call 445 Chamber of Commerce.

FARM—308 acres, 1 mile from Ironton and Arcadia County seat and college town; 2 good sets improvements; 150 acres in cultivation, $45 per acre, investigate. Box 343, Ironton, Mo.

FARM—20 acres; log house; water; mile to town; $450; easy terms; 2 acres joining town; $150; $5 down, $4 monthly. One 40 acre tract for $30, $3 monthly. Address Wm. Koons, St. James, Mo.

FARM—$80 cash and $5 monthly, without interest, buys 80 acres Missouri land, unimproved, near railroad; good soil and grain; price $1050. Write, Chevyront, owner, Heflin, Ala. (99)

FARM—Must sell or rent for cash my improved 170; 90 acres cultivation, 20 acres creek bottom; railroad town 6 miles; school and church; 2 miles; village, 1½ miles; terms. Box 282 Springfield, Mo. (99)

FARM—144 acres, located in Franklin County, Mo., 2½ miles of Leslie, on public road, R. F. D. and phone line, 1 mile to school; 90 in cultivation; 6-room good soil; 4-room house, good barn, smokehouse, henhouse, granary, cistern, 2 springs, orchard; price reduced for quick sale $4000.
C. J. HILL, Agt., 810 Chestnut st.

FARM—80-acre fine Ozark fruit farm home; 14 acres cultivated; 2 houses, barn, spring; future; pretty 4-room bungalow; good barn; other buildings; 284 ft. well; cellar; 10-acre bearing orchard; 60 acres timber; 300 strawberries. Good town 2 miles; rock road; pretty farm home; fruit and berries should pay for place in two years. Investigate; also fine proposition. We have other Ozark farms. Try us. This farm priced at $12,000. Owner has other business. Gardner & Gardner, Box 662, Monett, Mo.

FARM—Choice 57 acres, St. Charles County, Mo.; quarter mile to high school; graveled roads; 2½ miles railroad; very gently rolling dark soil; 9 acres timber pasture, balance cultivation; 6-room house; fine condition; beautiful yard, barn and large henhouses; fruit and garden; an ideal home for someone; quick possession; price reduced to $5000. Ross C. M. Hallock, 1422 McCausland av., St. Louis. Write for picture of house.

FARM—Bargain; 100 acres, 50 acres blue bird, 15 acres pasture, balance timber; on which there is a 6-room house and tile floor; fair fences, good 5-room house, cistern, cave cellar, smokehouse, poultry houses, good barn, lots of fruit trees, bearing; also soft maple trees in yard; county road to farm; one-fourth mile to School; only 3½ to rail road; only 37 miles northwest of St. Louis, price $3500; terms to suit. C. A. Harner, Hawk Point, Mo.

FARM—120 acres, all fenced; frame house, barn, chicken house; half in timber; all pastured; plenty of water, good road, telephone line; 4 miles to railroad town; price $1500; $1000 cash, balance mortgage; 100 acres excellent timber; 20 acres stump land, mostly white oak; can make 5 loads to station a day; good roads; price $10 cash per acre for 60 acres; title good; must settle estate; timber worth three times price asked. Wm. Schultz, Bismarck, Mo.

CHICKEN MEN—15 acres, crystal spring, part cultivation, small house, price $675; $50 down, $10 monthly; also 20 acres; 5-room cottage; price $1000; $100 down. Also 40 acres near Bismarck, Mo.; price $850, free fruit trees, etc.; easy terms. Place free for improvements. (c)

DAIRY AND STOCK FARM—J. R. Heaton, Jefferson County, Mo., 41 miles south of St. Louis on Mississippi River; 200 acres; 100 acres upland, 50 acres bottom and up; new cultivator, $30; 3 acres timber all under fence; never-failing spring water; 6-room dwelling house; dairy barn 30x60; barn 30x40; other outbuildings; buildings are modern and in first-class repair; price $80 per acre; will sell all or part; terms. Inquire 5th Street, Jefferson Barracks, John Herten Sts., Genevieve, Mo.

FOR fine farms find Fisher first; any hospital trade matched, 923 Chestnut. (c99)

GARDENERS—40 acres, cottage, orchard, fertile soil; crystal pure water; price $2500; terms. O. E. Barbee, Irondale, Mo.

GREAT BARGAINS—$5 down, $5 monthly, buys 40 acres, good fruit and poultry land, near town; Southern Missouri; price only $220. Box 282 Springfield, Mo. (99)

LAND—Two tracts of 120 acres and 240 acres, each near Prince Hill, Pike County; timber; also close to good small town; some timber; price $4 per acre. W. D. McGhee, Piedmont, Mo.

LAND—120 acres, near Piedmont, Mo., on Mo. Pac. Railroad; about 30 acres farm land; some timber on same; will locate for $20 per acre. W. D. McGhee, Piedmont, Mo.

LAND—Poor man's chance; $5 down, $5 monthly buys 40 acres grain, hay and poultry land, near town; some timber; price $200; other bargains. Box 425, Carthage, Mo.

LAND—120 acres bottom and valley land; 85 acres in cultivation, balance timber; well fenced; good 10-room house, good barns and all other necessary buildings, near school and church; daily mail; 6 miles from mail. $35 per acre. Owner, G. H. Garner, Cuba, Mo., R. R. 8.

LITTLE FARMS—Have several for sale at right prices and terms. See or write Fred Wells, Irondale, Mo.

40 ACRES on Missouri River bluff, wonderful scenery, large volume fine spring water $150 per acre; terms. HAS. H. BUSS, 1636 McLaran av. Colfax 1865W.

POULTRYMEN-GARDENERS — 7½ acres near town, home and $3000; terms. Box M-199, Post-Dispatch.

FARM—80 acres, $125; $15 down, $8 monthly; free 15 fruit trees, 500 strawberries, asparagus, also 5 acres timber, letter mile scout camp; price $350; also 35 acres, small house, crystal spring, $1075; terms. Mrs. A. Edgar Sprigg, Mt. Vernon.

15 ACRES, PACIFIC, MO.

Ideal for poultry raising, only mile from town and Meramec River; part in cultivation; 3 cows, 2 horses, 4-room frame house, chicken house, new fruit, water, on good road; big snap at $1,500, terms; get details.
VICTOR WM. REITZ JR.,
Room 723, 407 N. 8th st.

FINE MISSOURI FARM—FOR TRADE

240 acres well improved; trade for city equity; clear vacant; or merchandise.
KERR REALTY CO., 107 N. 9th st.

MISSOURI

For sale, 1200 feet on Mississippi River bottom in Ste. Genevieve County, Missouri; the richest land under the sun, 300 acres under high state of cultivation, good orchard, well and cistern water; price $20 per acre.

60 acres Mississippi River bottom land in Cape Girardeau County, Missouri, 50 acres under high state of cultivation, no buildings; water 50 feet; never-failing water; price $20 per acre, on easy terms.

JOHN HERTER, Ste. Genevieve, Mo.

40-ACRE DAIRY FARM

In Jefferson County, 2 miles to depot and town of 5000; 25 acres in cultivation sowed to clover and timothy; 15 acres good timber pasture, balance timber; 6-room dwelling, cellar, 2 good barns, spring, well and cistern water; an ideal home; only $4000, terms; will sell all or part of personal property. John Herten Ste. Genevieve, Mo.

FOR fine farms find Fisher first. Any hospital trade matched, 923 Chestnut. (c99)

A HOME—A FAMILY

Go to the farm; go to work; it is the only solution; farm lands have declined. Write for list.
R. J. DYAS & CO., 819 Wainwright Bldg.

87-ACRE FARM ONLY $2800
Crops, Team, 11 Cattle

Sheep, implements, vehicles, tools thrown in; short drive thriving railroad town; 50 cross fertile, loamy tillage; spring-watered pasture; 10 bearing apple, cherry, peach, pear, plum trees; good 5-room house, 2 piazzas, concrete cellar; 2 substantial barns, 2 granaries; blacksmith shop; 3 poultry houses, etc.; immediate sale necessary; owner sacrifices all $2800; less than half cash; St. Louis only 87 cents auto; drive for you here; come at once; catalogue free. H. C. Bell, Potosi, Mo. (c68)

ARCADIA, THE BEAUTIFUL

A highly improved, wonderfully located Arcadia, gentleman's home; also 300 acre stock and dairy farm combined, fully stocked and equipped, located in valley between Arcadia, Ark., and Lake Killarney; for sale at bargain price; possession at once; for health, mountain scenery and money making can't be equaled anywhere. A. S. LOOMIS, 9 N. 7th st., St. Louis. Main 4873.

NEW MEXICO

FARMERS—For brass-tack facts about the best all-round progressive irrigated district (U. S. project), write today. Farm Bureau, Las Cruces, N. M.

NEW YORK

FARM—100 acres; new buildings; on main road, in fruit belt of western N. Y. Fork. Wise Arvin H. Livonia, Wolcott, N. Y.

OKLAHOMA

OKLAHOMA farms; write for free agricultural booklet. Board of Commerce, Shawnee, Ok. (99)

BUY Oklahoma lands, 5 or 10 acre tracts; easy terms; title perfect; prospects raise for oil and gas. Write W. A. Webster, Muskogee Ok.

LAND—159 acres, Oklahoma, near oil fields; $20 acre. Steiner, 3358 Marriott.

SOUTH CAROLINA

RICH PRODUCTIVE FARMS.
Excellent climate and health; plenty of labor; well organized truck farmers' association. These guarantee farmers success here. We also offer timber and pasture lands; hunting preserves with plenty of game; your requirements solicited.
LAKE REALTY CO., Beaufort, S. C.

ST. LOUIS COUNTY

ACREAGE—I own lots, near car line, at Fenton; $500 each; easy terms. GRAF & CASE REALTY CO., Fenton, Mo.

FARMS FOR SALE

ST. LOUIS COUNTY

FARM—5 acres; 7 miles city limits; small improvements; car service; $300 cash will handle. SINE, 1123 Union. Forest 8920.

FARM—10 acres, rough, on county road, log cabin, $650; easy terms. J. E. Schnarr, Glencoe, Mo.

FARM—14 acres, Florissant; well improved; on street car line; rock road; will divide and sell with or without building. King Florissant, St. Louis County, Mo.

FARM—3 acres; 5-room frame house; barn; 250 feet facing Sappington-Barracks rd., near Lemay Ferry rd.

STUESSEL REALTY CO., 3548 S. Grand.

FARM—Beautiful St. Louis County, 78 acres; must be seen to be appreciated; on gravel roads; 15 miles west; fine 8-room house; beautiful trees, orchard, good barns; all for $225 per acre. Ross S. Hallock, 1422 McCausland av., St. Louis.

FARMS—Lemay Ferry road, price $5000; 22½ acres, on Butler Hill road, 500 young fruit trees, 6-room house, cheap at $5000; will trade. Wegener, 3736A Bamberger; Victor 2437X.

FARM—Splendid summer home, ¾ mile Meramec, at Valley Park; 58 acres, with well-built bungalow of 7 rooms and 2 bathrooms; good barn; fine view; $9000 will take this bargain if bought the next Valley weeks. Hildebrandt, Real Estate, Valley Park, Mo.

FARM—28 acres, on Mattie av., south of Oakville, 720 fruit trees, plenty grapes and berries; will give crops as it stands. Look at this; take Telegraph rd. to Mattie av.; inquire for Luther Hohenstein, 61 on mailbox.
HOHENSTEIN REALTY CO.,
Riverside 291. 6428 Michigan. Laclede 1638R.

FARM—132 acres, St. Louis County, Mo. 100 cultivation, 32 miles from St. Louis, on hard road, good land, market by truck; 7-room house, large barn and outbuildings; spring, plenty water; $100 per acre.
J. HILL, Agt., 810 Chestnut st.

FARM—44 acres, good improvements; spring, stock pond; ½ hour from Grand and Gravois ave.; $7500.
STUESSEL REALTY CO., 3548 S. Grand.

FARM—9200 N. Broadway; 20 acres, running through to Riverview Drive; high and healthful a commanding view of Missouri and River; 4-room frame house and large barn; 10 minutes' walk from Broadway car line.
JOHN McMENAMY, I. & R. E. CO.,
1308 N. Grand av.

FARM—70 acres, high ground, 50 acres in cultivation, 6-room house; large stable, outbuildings; well at stable; wood pasture, with running water; large fruit orchard; lots of berries; reduced to $125 acre; 2 miles south of Affton, on Bowers rd.; near Meramec. Phone Affton 6W. Rhomberg, Jefferson Barracks, Route 11.

FOWL RANCH—Lot 230x150, near Ferguson; one fare from Wellston; half block to street car; near airport; make very easy terms; small cash payment.
TOMROY INVESTMENT CO.,
Wellston Trust Bldg. Wellston av.

HOME—One acre, with good 3-room house, basement; other outbuildings, 1 mile to town; price $1000. HILDEBRANDT, Real Estate, Valley Park, Mo.

ONE ACRE or more, 6-room bungalow; gas, electric, water; $4200; terms. CHAS. H. BUSS, 1636 McLaran av. Colfax 1865W.

SMALL FARMS—All sizes and terms. Fred Wulf Grover and Manchester rds. Phone Grover 4C or Box J-34, Post-Dispatch.

117 ACRES, 4-room house; 18 miles out on Gravois rd.; price $125 per acre. CHAS. H. BUSS, 1636 McLaran av. Colfax 1865W.

TRUCK FARM—Finest equipped; city water, electric, gas, 7-room bungalow; owner must leave city; price $5000 cash; 10 years on balance. CHAS. H. BUSS, 1636 McLaran av. Colfax 1865W.

TEXAS

RANCH—One of the finest in Texas; 100 sections, 6 miles of running water; 6 wells and windmills; fine for stock; fine water for irrigation; 200 acres irrigated; 8 miles Shafter, one of the best silver mines in Texas; 3 miles Presidio farms. Address P. O. Box 47, Marfa, Tex.

REAL ESTATE—OTHER CITIES

BUILDING—Brick, 3 stores and living, 18 rooms, rented for $70 per month; price $6000. Hildebrandt, Box 66, Mo.

BUILDING—One 2-story building, grocery and bakery shop; good business proposition; also 60 acres, about 15 cleared; $1500 feet land sold on account of age. A. Haraco, Flat River, Mo.

COTTAGES—Choice of 3, $1650 each; one new and finished; all located in Tri-City Park, Tri-City Ill.; 2200 block, Meridian av.; one has 4 rooms, another has 5 rooms; 2-foot lot, owner needs money; $250 cash, rest like rent. Shoop Co., 4534 for appointment.

LOTS—Head's Addition, Wood River, Ill.; best, safe investment with attractive profit possibilities; terms. Box T-35, Post-Dispatch.

FINANCIAL

Solid agate, 25c line. Out-of-town orders, cash. Classified, 2 pts. Display, 30c line. Minimum 2 lines. Three or more insertions 1c per line discount.

FINANCIAL

WILL furnish ample capital to develop either new or established business; explain your proposition. Address Box E. G. Hulbert, 11 S. La Salle, Chicago.

LOANS ON REAL ESTATE

MONEY TO LOAN—I have $4500 to loan on St. Louis property. Box Y-99, P.-D.

MONEY TO LOAN—$2000 to loan on real estate. Box Y-359, Post-Dispatch.

MONEY TO LOAN—On second deed of trust. Box Y-359, Post-Dispatch.

MONEY TO LOAN—$1500, 6 per cent, on real estate. Box Y-199, Post-Dis.

MONEY TO LOAN—On real estate notes on real estate. 706 Century Bldg.

MONEY TO LOAN—By private party, up to $3000, on city or county improved. Box Y-146, Post-Dispatch.

MONEY TO LOAN—We have $500, $1000, $1500, $2000 to lend on county improved; MAIN 7, DICKENS, 407 Union Bldg.

MONEY TO LOAN—$500, $1000, $1500, $2000, $2500, $3000, $4000, $5000 and upward, at lowest rate of interest.
SIEGEL & CO., 322 Chestnut.

LOANS—On North St. Louis real estate a specialty, at lowest rates, in sums to suit. J. H. GUNDLACH & CO., 3615 N. Broadway. (c99)

MONEY TO LOAN—In sums at lowest rates of interest, on St. Louis County and city real estate.
C. R. MILTENBERGER, 14 N. 8th st.

MONEY TO LOAN—On improved real estate; prompt service.
DOUGLAS LOAN AND INV. CO., 521 Security Bldg., 4th and Locust. (c62)

MONEY TO LOAN—$3000, on good first deed of trust. Box Y-149, Post-Dispatch.

MONEY TO LOAN—On improved city real estate at 6 per cent interest; charges reasonable. FRANK J. FRICK R. E. CO., Wainwright Bldg.

$100,000 TO lend at 6½ per cent to 7 per cent, on improved real estate; value must be 2 to 4 times amount of loan wanted; quick action; description of property. Box A-99, Post-Dispatch (c99)

MONEY TO LOAN—$100,000, on improved St. Louis real estate; 6 per cent interest; advances on rents; 2d deeds of trust. JOHN S. BLAKE & BRO., 815 Chestnut.

MONEY TO LOAN—Any amount of trust funds; 5 per cent interest on real estate security; no commission charged; privilege of prepayment given if desired; must be first deed of trust; ample description of property necessary. Box A-25, P.-D. (c99)

LOANS on second deeds; monthly payments; quick reply. Pollock, 712 Wainwright Bldg.

WE make a specialty of loans on North St. Louis real estate. A. J. HOTFELDER REALTY CO., Newstead and Natural Bridge av.

Is your loan going to expire in the near future? I will loan you any amount of trust fund at 4 per cent on 12 years' time payments. Box Y-146, Post-Dispatch.

6 PER CENT interest reduced to less than 3½ per cent; 10 per cent commission, and in one year, two years or three years, see me at once and make arrangements to pay off at reduced rate. Commission, Demarce, 330 Title Guaranty Bldg.

$2500 TO loan on improved property. Phone evenings, Main 2203M.

MONEY TO LOAN—6 PER CENT.
On improved St. Louis real estate; also make building loans; no delay.
FOUGHERG & CO., 803 Chestnut.

PLENTY 6% MONEY

$500, $600, $750, $800, $900, $1000, $1200, $1500 and up, on improved city real estate, at 6 per cent.
C. M. EDGERTON, R. E. CO., 1111 Chestnut.

MONEY ON SECONDS

Quick action, liberal terms.
WALTER JONES R. E. CO., 618 Chestnut.

MONEY TO LOAN ON
SECOND DEEDS OF TRUST

DYAS-SHELBY, 109 N. 9th st. (c92)

MONEY TO LOAN

On city real estate, without delay; no charge for papers, lower rates. See us at once. KORTE-RUST REALTY CO., 816 Chestnut.

LOANS ON REAL ESTATE

ANSWER IN TWO HOURS
Come direct; any amount at 6 per cent; no hawking; quick answer our specialty; only firm doing this; low charges.
JOHN A. WATKINS, 721 Chestnut st.

MONEY TO LOAN—On city and suburban property; quick answer; lowest rates.
H. B. SURKAMP
6211 Easton av.

PHILIP H. LENZ & SON
REALTY COMPANY.
MONEY TO LOAN
211 Wainwright Bldg.
Seventh and Chestnut.

We Will Lend You

Money on your St. Louis real estate; usual terms and interest; prompt answer. Main 2185. BARNGROVE & SPECHT, 113 N. 7th st.

WM. S. DROZDA REALTY CO.
4006 CHOUTEAU AV.
Money to loan in sums to suit, on St. Louis or county real estate; lowest rates. (c99)

MONEY TO LOAN
In various sums; reasonable terms, 5 and 6 per cent. J. W. BURIAN, 4016 Chouteau av. (c99)

MONEY TO LOAN—On real estate, prompt attention. STRODTMAN & STRODTMAN, 3607 North Broadway. (c93)

MONEY TO LOAN—City or county, lowest rates; quick action.
Keane & Franke, 1008 Chestnut (80)

MONEY TO LOAN—Any sum, on good improved real estate. Special attention given applications for small loans from private home owners.
Yeckel-Feydt-Earickson
TWO OFFICES.
2925 S. BROADWAY. 5001 GRAVOIS AV.

$30,000 TO LEND
Must place at once, all or part on business, flats or railroad property.
JOHN GRETHER & CO.,
811 International Life Bldg.

Money on Seconds

Quick action; liberal terms. GUSTAVE CITRON, 210 Title Guaranty Bldg. (c99)

MONEY WANTED

FIRST DEED OF TRUST—$7000; second deed of trust, $2200; Webster Groves property. Box B-53, Post-Dispatch.

FIRST DEEDS OF TRUST—Guaranteed, $100,000, in amounts from $1700 to $10,000; 6 per cent interest; titles absolutely clear.
FEDERER-ARENDES REALTY CO., 2610 Gravois av.

MONEY Wtd.—$4000 on my single 5 and 5 room brick flat. Box P-535, Post-Dispatch.

MONEY Wtd.—$1000, on my cottage; pay commission. Box P-535, Post-Dispatch.

MONEY Wtd.—$800 at 8 per cent, 12 months. Box T-99, Post-Dispatch.

MONEY Wtd.—$1,250, flat, at 6½ per cent. Box P-536, Post-Dispatch.

MONEY Wtd.—$1500, on brick flat, choice first deed trust. Box P-537, Post-Dis.

MONEY Wtd.—$2000, on 4-room residence, 6½ per cent interest. Box P-542, P.-D.

MONEY Wtd.—$3000, at 7 per cent, on business property. Box P-543, Post-Dis.

MONEY Wtd.—$500; balance gilt-edge; first deed of trust. Box T-76, Post-Dis.

MONEY Wtd.—To loan $500, 10 per cent on 2-room first deed trust. Box K-382, Post-Dispatch.

MONEY Wtd.—Triple guaranteed notes, reliable and will pay 10 per cent per month. Lindell 6019, P. O. Box 657. (c)

MONEY Wtd.—$200 on machinery worth $800; interest and bonus. Box T-109, Post-Dispatch.

MONEY Wtd.—$300; second deed; first, $4000; improved property, $8000. Box T-200, P.-D.

MONEY Wtd.—$5000, for 3 years, at 6 per cent, from private party, on real estate worth double. Box T-345, Post-Dispatch.

MONEY Wtd.—To borrow $1000, on real estate, second deed trust; will pay 8 per cent; small commission. 1219 Jones st.

MONEY Wtd.—Want $2000 on residence, value double. Pollock, 712 Wainwright Bldg.

MONEY Wtd.—Loan of $1000 on good 7-room brick house in St. Louis, secured by first deed of trust; very fine loan. Box Y-49, Post-Dispatch. (c99)

MONEY Wtd.—To borrow at 6 per cent on first mortgage, $150,000, 40 acres St. Louis County, worth $150,000. Box 86, Missouri State Life Bldg.

MONEY Wtd.—$1000 on 4-room frame, 4005 Eichelberger; 3 years; 7 per cent; 3 per cent commission. Owner, 4209 Prairie.

MONEY Wtd.—$2000, first deed of trust, 6 per cent, 3 years, on property valued at $7000. H. M. SCHMITZ R. E. CO., 1004 Chestnut st. Main 1000. Central 6000.

MONEY Wtd.—$1000 for 1 year; pay back monthly; good interest; pay commission; will give mortgage on fixtures and stock. Box T-69, Post-Dispatch.

MONEY Wtd.—Loan of $2000 to $3000, 1st deed of trust, on my modern 4-flat building, rent $75; 6 per cent interest; will pay 6 to 6½ per cent if private party. Box N-292, Post-Dispatch. (c99)

MONEY Wtd.—$1200 on my home, 8 rooms, modern; will pay 8 per cent; 2 years ago, want money or 3 years; will pay 6½ to 7 per cent; without commission. Box N-49, Post-Dispatch. (c99)

MONEY Wtd.—Movies; made in St. Louis, a fascinating business; real money returns; if you mean, have talent and vision, address Box T-135, Post-Dis. (c)

MONEY Wtd.—To borrow $3000 to $8500 on first deed of trust on residence property worth $10,000; will pay 6 to 7 per cent interest if no other expense to me. Box Y-310, Post-Dispatch. (c99)

MONEY Wtd.—Loan expiring on my downtown buildings; value $50,000; $35,000. Will need $5000 to $8000. Can make amount do. Will pay 6 to 7 per cent interest; will not sell. Address owner, 2140A splendid security. Box N-291, P.-D. (c99)

MONEY Wtd.—I want a loan of $6000 to $8000 on my home, 4322 Flad, flat building in West End worth $22,000. Will pay 6 to 7 per cent interest if no other expense. Write private party. Box Y-99, Post-Dispatch. (c99)

MONEY Wtd.—Want loan of $2000 secured by first deed of trust on modern 4 and 5 room flat; will located within next three times this amount. Will pay 6 to 6½ per cent interest; no commission. Box Y-299, Post-Dispatch. (c99)

MONEY Wtd.—I need money in my business, and will sell a first deed of trust I own on a duplex on 2 of sixteen apartments, located on Delmar bl.; worth $25,000. This deed of trust is for $7000, at 6 per cent; due 2 years to run. Write me for particulars. Box Y-281, P.-D.

MONEY Wtd.—I have $100,000 worth of first deeds of trust ranging from $2500 to $20,000, secured by St. Louis North side real estate. I must raise money, and will sell any part of them at 84 cents. How much ready cash have you? All bear 6 per cent interest. Negotiations strictly confidential. Box Y-282, Post-Dispatch. (c99)

MONEY Wtd.—Our facilities enable us to invest your money safely and profitably from $100 upwards. Our investments are backed by first mortgages on the highest type. Consult us when you have idle money.
Yeckel-Feydt-Earickson
TWO OFFICES.
2925 S. BROADWAY. 5001 GRAVOIS AV.

MONEY TO LOAN—Have large amount of trust funds to loan on real estate security. Property must be well located. No charge for papers and money will be loaned at lowest rates of interest. If in the market for a loan give full description of property in your answer. Box Y-104, Post-Dispatch. (c99)

DEED OF TRUST—For $3000 $3300, $2000, $1500; on property worth double; loans guaranteed.
HERMAN PAULE, 117 Elow st.

IF you want to buy some No. 1 first deeds of trust on North St. Louis property, see A. J. HOTFELDER REALTY CO., New

SUNDAY,
OCTOBER 9, 1921.

f Men From
of Missouri
sted as Deserters

Joseph, Mo.
Claud J. Roller (Clyde Isaac Rol-
), 4902 Lake avenue, St. Joseph,
.
John Henry Senior, 1318 South
th street, St. Joseph, Mo. (Pilcher,
.)
Charles (Charley) Smith, 316 East
braska street, St. Joseph, Mo.
Harvey L. Stephens (Harvey L.
phen), Lalor, corner Eighth and
ckory streets, St. Joseph, Mo.
Albert Weston, 110 Clayton street,
Joseph, Mo. (2350 South State
eet, Chicago, Ill.)
Albert Wiggin (Albert Wiggins),
prence and King Hill avenues, St.
seph, Mo.

cal Board for the County of Ralls.

Speros Nicholas Deckos (Spiros
ckolson Dickeos), Ilasco, Mo.
Edward (Ed.) Dugan, Ilasco, Mo.
Antoni Erzoiz, Ilasco, Mo.
Harry E. (Edward) Frailer, Han-
al, R. F. D. No. 4, Mo.
Frank Gracio (Giocio, Giacio, Gra-
), Mo. State Penitentiary, Jeffer-
City, Mo.
Tom Shulse (Schultz), Ilasco, Mo.
Martin Spicer, R. F. D., Hannibal,

Jackson E. Wofford, Ilasco, Mo.

cal Board for the County of Perry.

Ernest Sandline, Strand Tower, Ill.

cal Board for the County of Saline

Ed. H. Bell (Edw. Harrison Bell,
ward H. Bell), Napton, Mo.
as. Fuller (James Fuller), Miami,

Roy N. Hubbard, Mt. Leonard, Mo.
Louis Scott, Napton, Mo.
Amos Smith (Amas Smith), Mar-
ll, Mo.

**cal Board for the County of Ver-
non.**

Love, Harwood, Mo.
Chas. Walter McCarty (Charles
lter McCarter), Schell City; Mo.
ohn Franklin Maples, Bronaugh,
, R. 2.
Francis J. Milne, Swarts, Mo.
Wm. Reprogle, Swarts, Mo.
Oliver Shepherd (Tolliver Shep-
), Sheldon, Mo.
eo. L. Shook, Sheldon, Mo.

**cal Board for the County of
Marion.**

Henry Odus McCarty, R. F. D, No.
Hannibal, Mo.
arl C. Thompson, Mo. State Peni-
iary, Jefferson City, Mo.

**cal Board for the County of Ran-
dolph.**

Alias Lee Young). McKinley
ne, 102 E. Rollins street, Mober-
Mo.
harles Branch, 104 E. Rollins
et, Moberly, Mo.
larence Carr, 101 E. Rollins
et, Moberly, Mo.
cy Enyard, Randolph County,
(Asa, Huntsville, Mo.)
eRoy Harris, Higbee, Mo.
arnes Alexander Lewis, 212 Auh
et, Moberly, Mo.
William Porter, McKinzie street,
berly, Mo.
Martin G. Silliman, care Mer-
nts Hotel, Moberly, Mo. (R. R.
44, Brewton, Ala.)
aniel Henry Troxell. (Harry,
berly, Mo.) (D. H., R. F. D., Mo-
y, Mo.)
William Turner, 208 W. Reed
et, Moberly, Mo.
rnest Watts, 1028 S. William
et, Moberly, Mo. (Earnest
tsville, Mo.)
hos. Joseph West, Higbee, Mo.
len E. Young. (Glenn, Y. M. C.
Moberly, Mo.)

**cal Board for the County of Madi-
son.**

arence LeRoy Beamer, Corn-
, Mo. (Clarence Leroy Beamer.)
eo. Howell, Mine La Motte, Mo.
orge Howell.)
ohn A. Jordan, Marquand, Mo.
llsworth Wilkerson, Marquand,
(Elsworth Wilkerson.)

**al Board for Division No. 7, City
of Kansas City.**

aude Abbott, 1710 E. Eighth
et, Kansas City, Mo.
rank Theodore Audlauer, 3243
edge, Kansas City, Mo. (Frank
odore Andlauer, 3240 Norledge,
sas, City, Mo. (Frank Theo.
auer.)
hn Luther Armstrong, 1841
p. boulevard, Kansas City, Mo.
le Bagby, 2624 Indep. avenue,
sas City, Mo.
ester Levi Brown, 2205 Lexing-
Kansas City, Mo.
seph Curtis Carver, 417 N. Pros-
Kansas City, Mo.
erbert Earl Cook, 627 Wood-
Kansas City, Mo.
bert Jackson, 1421 Pacific, Kan-
City, Mo.
irian Kendall, 2300 Guinotte,
sas City, Mo. (Box 1525, Mus-
e, Okl.) (Care Bristow Glass Co.,
ow, Okl.)
hn Fielding Martin, 2321 Inde-
ence avenue, Kansas City, Mo.
n F. Martin.)
bert Nichols, 1424 Admiral
evard, Kansas City, Mo. 3425
ison, Kansas City, Mo.)
ther Oliver, 2100 E. Ninth, Kan-
City, Mo.
liph Ramsey, 2718 Nicholson
ue, Kansas City, Mo.
orge Robertson, Independence
Park avenue, Bonaventure Ho-
Kansas City, Mo.
ymon Ross, 3718 Nicholson a-
. Kansas City, Mo.
onzo Spencer, 830 Euclid ave-
Kansas City, Mo.
arles Walker, 2724 Indep. ave-
Kansas City, Mo. (Care Fred
eside, Columbia, Mo.)
rt Williams, 1710 East Eighth,
sas City, Mo. (Burt.)

**l Board for the County of Mon-
roe.**

illiam Claude Johnston, Monroe
Mo. (William Claud Jonston.)

**l Board for the County of
Phelps.**

mes W. Brown, Rolla, Mo.
lie James Regan, Newburg,
(Beardstown, Ill.)

Union (Mo.) Bonds Carry.

l to the Post-Dispatch.
ION, Mo., Oct. 8,—A proposi-
to bond the city of Union for
00 to extend its water and sewer
m was carried today by a vote
3 to 38 against.

EMPLOYMENT, ROOMS, LOST, SERVICE, FOR SALE, AUTOS, MUSICAL

INDEX to Section "B"—See Section A

Adoption	9	Boats, Launches	15	Dentists	10
Agents	11	Books, Periodicals	14	Detectives	10
Animals	22	Business Cards	9	Dressmaking	10
Aquariums, Fish	22	Cameras	20	Electric Wiring	9
Attorneys	10	Canvassers, Solicitors	11	Exchange (Miscel.)	20
Automobiles	15	Carpet Cleaning	9	Fixtures	20
Bicycles	20	Clothing	20	For Sale (Miscel.)	13
Birds—Poultry	22	Coming Events	9	Found	9
Board	21	Dancing	10	Gold and Silver	20
Boats, Launches	15	Dentists	10	Help—Men, Boys	11
Books, Periodicals	14	Detectives	10	Help—Women, Girls	12
Business Cards	9	Dressmaking	10	Horses, Vehicles	20
Cameras	20	Electric Wiring	9	Hotels	21
Canvassers, Solicitors	11	Exchange (Miscel.)	20	Household Goods	13
Carpet Cleaning	9	Fixtures	20	Houses Furn., F. S.	14
Clothing	20	For Sale (Miscel.)	13	Instruction (Miscel.)	10
Coming Events	9	Found	9	Instruction (Auto)	15
Dancing	10	Gold and Silver	20	Instruction (Musical)	10
Dentists	10	Help—Men, Boys	11	Jewelry	20
Detectives	10	Help—Women, Girls	12	Lost and Found	9
Dressmaking	10	Horses, Vehicles	20	Machinery	15
Electric Wiring	9	Hotels	21	Mail Orders	11
Exchange (Miscel.)	20	Household Goods	13	Medical	10
Fixtures	20	Houses Furn., F. S.	14	Millinery	10
For Sale (Miscel.)	13	Instruction (Miscel.)	10	Miscellaneous Wants	13
Found	9	Instruction (Auto)	15	Moving and Storage	10
Gold and Silver	20	Instruction (Musical)	10	Musical	19
Jewelry	20	Partners	11	Roommates	21
Lost and Found	9	Patents	15	Rooms—For Colored	20
Machinery	15	Personal	9	Safes	20
Mail Orders	11	Pianos—Musical	19	Salesmen	12
Medical	10	Poultry—Birds	22	Saleswomen	13
Millinery	10	Printing, Addressing	10	Schools	10
Miscellaneous Wants	13	Professional	10	Seeds, Plants, Trees	20
Moving and Storage	10	Resorts, Country Board	9	Sewing Machines	14
Musical	19	Rooms	20	Situations	10
Partners	11	Roommates	21	Storage and Moving	10
Patents	15	Rooms—For Colored	20	Stove Repairs	10
Personal	9	Safes	20	Talking Machines	21
Pianos—Musical	19	Salesmen	12	Theatrical	10
Poultry—Birds	22	Saleswomen	13	Toilet Articles	10
Printing, Addressing	10	Schools	10	Trade Schools	11
Professional	10	Seeds, Plants, Trees	20	Typewriters	20
Resorts, Country Board	9	Sewing Machines	14	Vehicles	20
Rooms	20	Situations	10	Wall Paper	10
Storage and Moving	10				

A THREE TIME AD COSTS LESS, PRODUCES MORE.

Our Motto:
PRODUCTIVE PUBLICITY, PROGRESS, PROFITS!

ST. LOUIS POST-DISPATCH

ST. LOUIS, SUNDAY MORNING, OCTOBER 9, 1921.

PART EIGHT *PAGES 9—22B*

PROMPTLY REPORT FAILURE TO RECEIVE ANSWERS.

DEATHS

Death notices, first 6 lines or less, $1.50; each extra line, $1c; memorials, lectures, spiritualism, etc., 2oc per line.

BANKERD—Entered into rest at National Military Home, Leavenworth, Kan., Saturday, Oct. 8, 1921, Emma Bankerd, beloved brother of Mrs. Hahenschmid (nee Bankerd) and Harry Bankerd, brother-in-law and uncle.

BECKMANN—Entered into rest on Friday, Oct. 7, at 7 p. m., John G. Beckmann, dear father of William, Gerhard, Alex Beckmann and Anna Ballejdler, dear brother, brother-in-law and grandfather, in the age of 87 years. (c7)

BOYD—Entered into rest on Thursday, Oct. 6, 1921, at 12:30 p. m., Joseph A. Boyd, beloved husband of Alice Boyd (nee Bond), and dear father of Mrs. Harry Boyd, John A. Mary, James, Alice, Joseph and Mrs. Thomas R. Walton.

Funeral from family residence, 4529 St. Louis avenue on Monday, Oct. 10, at 8:30 a. m., to the Holy Rosary Church, thence to Calvary Cemetery. Deceased was a member of K. of F. Council, No. 8. (c7)

BROMMELHORST—Entered into rest on Thursday, Oct. 6, 1921, at 2:40 p. m., Fredrick Brommelhorst, beloved husband of Mary Brommelhorst (nee Jacobsmeier), dear father of Fred, Frank, William and Louis Brommelhorst, Elizabeth Nollman and Emilie Bowman, our dear father-in-law, grandfather and great-grandfather, at the age of 79 years.

Funeral Sunday, at 1:30 p. m., from the Beiderwieden chapel, 1934 St. Louis avenue, to Salem Evangelical Lutheran Church, Black Jack, Mo., thence to Black Jack Cemetery.

CAMMACK—On Friday, Oct. 7, 1921, at 6:45 a. m., Lydia Cammack (nee Bismeyer), dearly beloved wife of George Cammack, dear mother of E. W. Cammack and our dear daughter and sister, at the age of 35 years.

Funeral from family residence, 6308 Alder, on Sunday, Oct. 9, at 2:30 p. m. Interment in Memorial Park Cemetery. Friends are invited. (c7)

CLEGG—Entered into rest on Friday, Oct. 7, 1921, at 5:15 p. m., Emma Clegg (nee Arnold), beloved wife of George Clegg, dear mother of George and Frank A. Clegg, Mrs. Ada Pilling, Mrs. Julia Salmon and the late Sammy Clegg, our dear grandmother, aunt and mother-in-law, in her eighty-fourth year.

Funeral from Schumacher funeral home, 5612 Delmar avenue, on Sunday, Oct. 9, at 2 p. m. Interment in Bellefontaine Cemetery. (c)

CLUMP—Entered into rest on Saturday, Oct. 8, 1921, at 10:20 p. m., Isabell Clump, beloved wife of David Clump, dear mother of Mrs. Nellie Wagner and Mrs. Grace Bender, dear sister, sister-in-law, mother-in-law, grandmother and aunt, in her fifty-seventh year.

Funeral Tuesday, Oct. 11, at 2 p. m., from family residence, St. Charles Rock Road and Woodson road, to Zion Cemetery. (c)

EBERHARDT—On Saturday, Oct. 8, 1921, at 3:30 a. m., Minnie Eberhardt (nee Lambert), wife of Hans Eberhardt, mother of Lillian Eberhardt.

Remains at Ziegenhein Bros' chapel, 2623 Cherokee street, until Sunday, Oct. 9, 10 a. m. Interment at Waterloo, Ill., Monday morning, Oct. 10. (c7)

LECTURES

ENGAGEMENTS to speak on "Wonderful Discoveries in Psychology and Yogism," at entertainments, parties; reasonable. Box T-39, Post-Dispatch

SPIRITUALISM

SPIRITUAL MEETING—Thursday afternoon at 2 o'clock only. 6000 Gravois. (c99)

SPIRITUAL MEETING Sunday, Oct. 9, 3:3 Thursday afternoon at 2 o'clock. 6000 Gravois av.

TEMPLE OF TRUTH—At the Odeon, Sunday, 7:30 p. m. Subject: "Is the Soul the Crossroads—Which?" Mrs. Gasaway.

NINTH SPIRITUALIST CHURCH—Meeting every Sunday, 8 p. m. o'clock. Mrs. M. Pecht, 1416A S. Broadway.

NEW THOUGHT spiritual unity services, Sunday, Friday, 8. Mrs. Diamond, 2118 Gay av.

SPIRITUAL CHURCH—Tuesday, 8; Sunday, 2. 1506 Elliot; Sunday, 2 and 8; Tuesday, 8. 2818 N. Prairie. C. Behrens.

CHURCH OF SPIRITUAL UNITY, every Sunday, 8 p. m., Forest Park Hall, 4512 Manchester. Mrs. J. Guetherman and others.

SPIRIT UNITY CHURCH—6224 Ridge; Sunday, Tuesday, Friday, 2 p. m. Louise Lindman.

SCIENCE OF THE SOUL. Meeting Sunday and Thursday, 2:30; Thursday, 8. 1580 Folsom place. Rev. Albaugh Vien.

DIVINE LOVE MEETING, Thursday, 8 p. m. Lectures, messages and healings. Eagle Hall. Mrs. Carroll and others.

HARMONISTIC CHURCH, Sunday, Thursday, 8 p. m.; Tuesday, Thursday, Friday, 2 p. m. 4587 Easton. Mrs. Gressinger, Mgr.

CHURCH OF CHRIST UNIVERSAL MOTHERHOOD holds service every Sunday, 7:30 p. m. sharp. Lecture messages by Mrs. Z. Barry, pastor, 3034 Juniata.

TENTH CHURCH—Flower service Tuesday afternoon, evening till 12 o'clock, 1628 Broadway. Mrs. Marcus.

F. S. A. OF MO. CHURCHES.

GOLDEN RULE CHURCH—Ashland Hall, 4301 Natural Bridge avenue. Services Sunday, 2:30 p. m. Message meetings Tuesday afternoon and evening. Everybody welcome. Mrs. Connors pastor.

NEW LIGHT CHURCH—Swiss Hall, Iowa and Arsenal street, Sunday evening. Members and their friends. Mrs. Feick.

TEMPLE OF LIGHT CHURCH—Dehrecht hall, corner Lynch and McNair avenue, Sunday, 8 p. m. Mrs. Detloff-Woodring and Choir.

NEW THOUGHT CHURCH—4232 McPherson. Tuesday, 2:30; Thursday evening; Mrs. Assmann.

SALVATION MISSION—Marcus Hall, 4700 Jefferson and Dorothy Virgin (nee Thane), and our dear aunt. Due notice of funeral will be given from Ziegenhein Bros.' chapel, 2623 Cherokee. (c)

MOSKOP—On Friday, Oct. 7, 1921, Alice Isabel Moskop (nee Poe), beloved wife of William Moskop and dear mother of Laura R., Alice F. and Jessie Moskop.

Funeral from Hauc. & Schmitt's parlors, 4407 South Grand avenue, Sunday, Oct. 9, at 3 p. m., to Missouri Crematory. (c7)

MURPHY—On Thursday, Oct. 6, 1921, Eliza Murphy, beloved mother of Edward L. Chapmann, and our dear sister, sister-in-law and aunt.

Funeral Sunday, Oct. 9, at 2 p. m., from the George L. Pietsch chapel, 5966 Easton avenue, to Memorial Park Cemetery.

NAGLE—Entered into rest on Thursday, Oct. 6, 1921, at 8:03 a. m., Theresa Nagle (nee Nutterer), beloved wife of Thomas George Nagle, dear mother of George J., Henry H., Frank R., William J. and Edna M. Nagle, and our beloved sister, mother-in-law, grandmother and aunt, aged 77 years.

Funeral Monday, Oct. 10, at 8:30 a. m., from family residence, 3016 Keokuk street, to St. Anthony's Church, thence to SS. Peter and Paul's Cemetery. Deceased was a member of the Third Order of St. Francis and the St. Anthony Ladies' Sodality. (c7)

PASTRANA—Entered into rest on Monday, Oct. 3, 1921, at 9:30 p. m., Neva Pastrana, beloved wife of Henry Pastrana of Tampico, Mexico, dear mother of Mary Lucille Pastrana, daughter of Mrs. Lucy Parrott and sister of Mrs. George Wildman.

Funeral will take place from the family residence, 2914A Madison street, on Monday, Oct. 10, at 9:30 a. m., to St. Teresa's Church. Interment in Calvary Cemetery.

Litchfield and Raymond (Ill.) papers please copy.

PEARSON—Entered into rest on Saturday, Oct. 8, 1921, Lillian Crawford Pearson, beloved mother of Mary Pearson and sister of May C. Hall.

Services from Wagoner chapel, 3621 Olive street, Sunday, Oct. 9, at 3 p. m. Incineration private.

DEATHS

FEHL—On Friday, Oct. 7, 1921, at 6 a. m., Nicholas Fehl, beloved husband of the late Emma Fehl (nee Steffenauer) and dear father of Elizabeth Fehl and Mrs. Charles Pound (nee Fehl), father-in-law of Charles Pound, and grandfather of Emilie Pound, and our dear brother, brother-in-law and uncle, in his seventy-fourth year.

Funeral from the residence, 1801 South Eighteenth street, Monday, Oct. 10 at 2 p. m., to New St Marcus Cemetery. (c7)

FLERICHS—Private notice. H. Flerichs died in France, in battle of Argonne Forest, September 29, 1918, dear brother of Herman, Henry, Mrs. Fruhart (nee Flerichs), Anthony, John, Edwin and William Flerichs, dear uncle and brother-in-law.

Due notice of funeral given later.

GODDARD—Entered into rest, Saturday Oct. 8, 1921, Sarah E Goddard, widow of George W Goddard, mother of Pauline L., Mary and George W Goddard.

Funeral at residence, 5828 Etzel avenue, Sunday afternoon at 2 o'clock. Interment at Marion, Ill., Monday.

GRIMM—Died in action, Nov. 6, 1918, at Volcumone of Liny-Devent-Dunn, Meuse, France, Private Hugo B. Grimm, Company I, Sixth Infantry, Fourth Division, aged 24 years, dear son of Oscar M. and Hattie Grimm of 6439 Lloyd avenue, dear husband of Irene Grimm, father of Bernice Grimm and our dear brother, brother-in-law, uncle and nephew.

Funeral Sunday, Oct. 9, at 2 p. m., from Kriegshauser parlors, 4321 Olive street. Interment Memorial Park. American Legion Section. Military funeral. (c7)

HARTMANN—Entered into rest on Friday, Oct. 7, 1921, Emile J. Hartmann, dearly beloved husband of Mathilda Hartmann (nee Oberi), father of Joseph Hartmann, our dear brother and uncle.

Funeral from Rindskopf's funeral parlors, 5216 Delmar boulevard, Sunday, October 9, at 2 p. m.

HARTMANN—Entered into rest, Saturday, Oct. 8, 1921, at 8:45 a. m., Louise Hartmann, dear mother of Harry W., Otto F. and Oscar F. Hartmann and Amanda A. Miller (nee Hartmann), our dear grandmother and mother-in-law, at the age of 71 years.

Funeral Monday, Oct. 10, at 3:30 p. m., from the Kron chapel, 2707 North Grand avenue, to St. John's Cemetery. (c)

HARTON—Entered into rest on Saturday, Oct. 8, 1921, at 3:30 a. m., Elizabeth Harton, beloved wife of William C. Harton, dear mother of Leona Barnhart, also survived by her mother, four sisters and one brother.

Funeral from residence, 106 North Tenth street, East St. Louis, Monday, Oct. 10, at 1:30 p. m., to St. Henry's Church, thence to Mount Carmel Cemetery.

HERMAN—On Friday, Oct. 7, 1921, at Joplin, Mo., John Herman, beloved father of Mrs. Anna Genzling, Mrs. Bertha Hamm, Mrs. Mary McCullough, Mrs. Emma Hodgan, Mrs. Josie Zanacek (nee Herman), John, Joe and the late Louis Herman, and our father-in-law, grandfather and uncle, in his seventy-eighth year.

Funeral from Schumacher funeral home, 3013 Meramec street, Monday, Oct. 10, at 7 a. m., to House Springs. Motor. (c)

HOFFMANN—Asleep in Jesus, Friday, Oct. 7, 1921, at 10:30 p. m., Gottfried B. Hoffmann, beloved husband of Caroline Hoffmann (nee Hoffmann) dear father of Mrs. Wilhelmine and Caroline Dreher (nee Hoffmann), grandfather of Edward Dreher, Jr., and our dear father-in-law, at the age of 81 years.

Funeral on Monday, Oct. 10, at 2 p. m., from residence, 3509 Iowa avenue, to Holy Cross Lutheran Church, Ohio avenue and Miami street, thence to Concordia Cemetery. (c7)

HOOD—Entered into rest on Friday, Oct. 7, 1921, at 8:30 a. m., Cecelia A. Hood of 5760 Kennerly avenue, dearly beloved mother of Mrs. Florence Swartz, Mrs. Grace Luttz, Stanley J. and Louis C. Hood and our dear sister, sister-in-law, mother-in-law and grandmother, in her 50th year.

Funeral Monday, Oct. 10, at 2 p. m., from the George L. Pietsch chapel, 5966 Easton avenue, to Memorial Park Cemetery.

JANKOVITZ—On Thursday, Oct. 6, 1921, at 7 p. m., Joseph Jenkovitz, aged 7 years 11 months and 3 days, dear son of Stephen and Emma Jankovitz, brother of Emil Jankovitz.

Funeral Monday, Oct. 10, at 8:30 a. m., from residence, 2142 Victor street, to Calvary Cemetery.

KLUTHO—On Friday, Oct. 7, 1921, Richard E. Klutho, beloved son of Victor J. and Mary Klutho (nee Storr) and our dear brother, at the age of 18 years.

Funeral Monday, Oct. 10, 1921, at 8:30 a. m., from residence, 2721 South Compton avenue, to St. Francis de Sales Church, thence to SS. Peter and Paul's Cemetery. (c7)

KOESTER—Suddenly, on Thursday, Oct. 6, 1921, at 7:45 a. m., Barbara Koester (nee Sucker), beloved wife of Rite Edward J. Koester, beloved mother of Rite and Grace Koester, dear sister of Joseph Sucker, Lena Schaefer and Mamie Uhlich (nee Stucker), and our dear sister-in-law, daughter-in-law and aunt, age 40 years.

Funeral from Rindskopf's funeral parlors, 2333 South Broadway, on Sunday, Oct. 9, at 1:30 p. m., to New Picker Cemetery. (c7)

KOTTKAMP—Entered into rest on Friday, Oct. 7, 1921, at 11:05 p. m., Edward C. Kottkamp of 3612 Nebraska avenue, beloved husband of Lulu Kottkamp (nee Knickmeyer), dear father of Edna and Leola Kottkamp, and our dear son, brother, brother-in-law and uncle, at the age of 44 years.

Funeral on Tuesday, Oct. 11, at 3 p. m., from Ziegenhein Bros.' chapel, 2623 Cherokee street, to Valhalla Cemetery. Deceased was a member of Cache Lodge No. 416, A. F. and A. M., Alhambra Grotto No. 47, Belleville (Ill.) papers please copy. (c1)

LASKY—On Friday, Oct. 7, 1921, Pearl Lasky, beloved wife of Ed Lasky and dear mother of Morris, Joseph, Simon, Goldie, Harry and Robert Lasky.

Funeral from residence, 5322 Waterman avenue, on Sunday, Oct. 9, at 2 p. m. (c7)

LINNEMEYER—Entered into rest on Friday, Oct. 7, 1921, at 9 p. m., Charles H. Linnemeyer, beloved husband of Olivia Linnemeyer (nee Stacey), dear father of Olivia and Charles Linnemeyer Jr., and our dear brother, son-in-law, brother-in-law and uncle, at the age of 37 years.

Funeral Monday, Oct. 10, at 2 p. m., from the Kron chapel, 2707 North Grand avenue, to New Picker Cemetery. Deceased was a member of Carpenters and Joiners' Local No. 43. (c7)

MAUCH—Entered into rest, suddenly, on Saturday, Oct. 8, 1921, Henry W. Mauch, beloved son of the late Christine Mauch, and our dear nephew and cousin.

Due notice of funeral will be given from Ziegenhein Bros.' chapel, 2623 Cherokee.

MAUCH—Entered into rest, suddenly, on Saturday, Oct. 8, 1921, Christine Mauch (nee Thane), beloved mother of the late Henry W. Mauch, dear sister of Mrs. Jefferson and Dorothy Virgin (nee Thane), and our dear aunt. Due notice of funeral will be given from Ziegenhein Bros.' chapel, 2623 Cherokee. (c)

MOSKOP—On Friday, Oct. 7, 1921, Alice Isabel Moskop (nee Poe), beloved wife of William Moskop and dear mother of Laura R., Alice F. and Jessie Moskop.

Funeral from Hauc. & Schmitt's parlors, 4407 South Grand avenue, Sunday, Oct. 9, at 3 p. m., to Missouri Crematory. (c7)

MURPHY—On Thursday, Oct. 6, 1921, Eliza Murphy, beloved mother of Edward L. Chapmann, and our dear sister, sister-in-law and aunt.

Funeral Sunday, Oct. 9, at 2 p. m., from the George L. Pietsch chapel, 5966 Easton avenue, to Memorial Park Cemetery.

NAGLE—Entered into rest on Thursday, Oct. 6, 1921, at 8:03 a. m., Theresa Nagle (nee Nutterer), beloved wife of Thomas George Nagle, dear mother of George J., Henry H., Frank R., William J. and Edna M. Nagle, and our beloved sister, mother-in-law, grandmother and aunt, aged 77 years.

Funeral Monday, Oct. 10, at 8:30 a. m., from family residence, 3016 Keokuk street, to St. Anthony's Church, thence to SS. Peter and Paul's Cemetery. Deceased was a member of the Third Order of St. Francis and the St. Anthony Ladies' Sodality. (c7)

PASTRANA—Entered into rest on Monday Oct. 3, 1921, at 9:30 p. m. Neva Pastrana, beloved wife of Henry Pastrana of Tampico, Mexico, dear mother of Mary Lucille Pastrana, daughter of Mrs. Lucy Parrott and sister of Mrs. George Wildman.

Funeral will take place from the family residence, 2914A Madison street, on Monday, Oct. 10, at 9:30 a. m., to St. Teresa's Church. Interment in Calvary Cemetery.

Litchfield and Raymond (Ill.) papers please copy.

PEARSON—Entered into rest on Saturday, Oct. 8, 1921, Lillian Crawford Pearson, beloved mother of Mary Pearson and sister of May C. Hall.

Services from Wagoner chapel, 3621 Olive street, Sunday, Oct. 9, at 3 p. m. Incineration private.

PETERSON—Entered into rest on Friday, Oct. 7, 1921, at 4:45 p. m., Caroline E. Peterson, dear mother of Fred, John, William and Harry Peterson, Mrs. Estella Lierman and our dear grandmother, at the age of 64 years.

Funeral Monday, Oct. 10, at 2:30 p. m., from residence of her daughter, Mrs. Estella Roland, 7094 Mardell avenue, Lindenwood, St. Louis, to Bellefontaine Cemetery. (c)

SCHLINGMAN—Entered into rest on Friday, Oct. 7, 1921, at 3 p. m., Fritz Schlingman, beloved husband of Rita (nee Mrs. Louise Hoito, in his eighty-fourth year.

Funeral Sunday at 3 p. m., from Beiderwieden chapel, 1934 St. Louis avenue, to St. John's Cemetery

SIKORSKI—On Thursday, Oct. 6, 1921, at 5:55 p. m., Bernard Sikorski, dearly beloved son of John and Veronika Sikorski (nee Preis), and dear brother of Mrs. Thaka and Mrs. Hollweg (nee Sikorski), John, Stanley, Helen and Mary Sikorski, and our dear brother-in-law and uncle.

Funeral from family residence, 4329 Pennsylvania, on Monday, Oct. 10, 7:30 a. m., to St. Hedwig Church thence to SS. Peter and Paul's Cemetery.

STANNARD—Entered into rest on Friday, Oct. 7, 1921, at Los Angeles, Cal., Mrs. Mary S. Stannard (nee Shaw), widow of Samuel R. Stannard, mother of David S. B. Stannard, sister of Mrs. F. W. Van Lulk. Interment at Los Angeles Cal.

STUYVESANT—On Friday Oct. 7, 1921, after a brief illness, Miriam C. Stuyvesant. Services at Mary E. Bolinger Memorial Chapel of Christ Church Cathedral, Thirteenth and Locust streets, Monday, Oct. 10 at 3 p. m.

THEOBOLDT—Entered into rest on Friday, Oct. 7, 1921, at 4:40 p. m., Franciska Theobold (nee Mellweck), wife of the late George M. Theobold, dear mother of Sophia Gustave and Katherine M. Theobold, Mrs. Carl H. Woberle, also to Frank Rev. Schneider, Mrs. Mary A. Conkling and the late John C. Theobold, dear mother-in-law, grandmother and great-grandmother, in her ninety-fourth year.

Funeral on Monday, Oct. 10, at 2 p. m., from the family residence, 912 South Eighteenth street, to Holy Angel's Church. Interment in SS. Peter and Paul's Cemetery.

TIGHE—Entered into rest, Saturday, Oct. 8, 1921, at 6:30 a. m., Margaret Tighe (nee Ahern), beloved wife of Patrick Finn Tighe, dear mother of Mary Frank and Margaret Tighe, daughter of John Ahern and late Anna McGuire, dear sister of Matthew and Anna McGuire.

Funeral from family residence, 3705 Garfield avenue, Monday, Oct. 10, at 8:30 a. m., to St. Theresa's Church. Interment in Calvary Cemetery.

ULLERY—On Saturday, Oct. 8, 1921, at 6:30 p. m., Edward Marshall Ullery, dear husband of Anna (nee Kenney), dear father of Mrs. Effies Wies, Mrs. Myrtle Burford, Arthur E., Clarence H. and Elmer M. Ullery, dear father-in-law and grandfather.

Remains will lie in state at Sharkey's chapel, 7881 Union avenue. Due notice of funeral will be given.

WESTHUES—Entered into rest on Thursday, October 6, 1921, at [illegible] William Westhues, beloved husband of Theresia Westhues, dear father of Mrs. Mary Klaposcheck, Mrs. Alexander Caroline and Caroline Dreher (nee Hoffmann), grandfather of Edward Dreher, Jr., and our dear father-in-law, at the age of 81 years.

Funeral from family residence, 4329 Pennsylvania, on Monday, Oct. 10, 7:30 a. m., to St. Hedwig Church thence to SS. Peter and Paul's Cemetery. (c7)

STANNARD—Entered into rest on Friday, Oct. 7, 1921, at Los Angeles, Cal., Mrs. Mary S. Stannard (nee Shaw), widow of Samuel R. Stannard, mother of David S. B. Stannard, sister of Mrs. F. W. Van Lulk. Interment at Los Angeles Cal.

STUYVESANT—On Friday Oct. 7, 1921, after a brief illness, Miriam C. Stuyvesant. Services at Mary E. Bolinger Memorial Chapel of Christ Church Cathedral, Thirteenth and Locust streets, Monday, Oct. 10 at 3 p. m.

THEOBOLDT—Entered into rest on Friday, Oct. 7, 1921, at 4:40 p. m., Franciska Theobold (nee Mellweck), wife of the late George M. Theobold, dear mother of Sophia Gustave and Katherine M. Theobold, Mrs. Carl H. Woberle, dear sister of Matthew and Anna McGuire.

Funeral from family residence, 3705 Garfield avenue, Monday, Oct. 10, at 8:30 a. m., to St. Theresa's Church. Interment in Calvary Cemetery.

ULLERY—On Saturday, Oct. 8, 1921, at 6:30 p. m., Edward Marshall Ullery, dear husband of Anna (nee Kenney), dear father of Mrs. Effies Wies, Mrs. Myrtle Burford, Arthur E., Clarence H. and Elmer M. Ullery, dear father-in-law and grandfather.

Remains will lie in state at Sharkey's chapel, 7881 Union avenue. Due notice of funeral will be given.

WESTHUES—Entered into rest on Thursday, October 6, 1921, at [illegible] William Westhues, beloved husband of Theresia Westhues, dear father of Mrs. Mary Klaposcheck, Mrs. Alexander Caroline and Caroline Dreher (nee Hoffmann), grandfather of Edward Dreher, Jr., and our dear father-in-law, at the age of 81 years.

Funeral from family residence, 4329 Pennsylvania, on Monday, Oct. 10, 7:30 a. m., to St. Hedwig Church thence to SS. Peter and Paul's Cemetery.

STANNARD—Entered into rest on Friday, Oct. 7, 1921, at Los Angeles, Cal., Mrs. Mary S. Stannard (nee Shaw), widow of Samuel R. Stannard, mother of David S. B. Stannard, sister of Mrs. F. W. Van Lulk. Interment at Los Angeles Cal.

STUYVESANT—On Friday Oct. 7, 1921, after a brief illness, Miriam C. Stuyvesant. Services at Mary E. Bolinger Memorial Chapel of Christ Church Cathedral, Thirteenth and Locust streets, Monday, Oct. 10 at 3 p. m.

THEOBOLDT—Entered into rest on Friday, Oct. 7, 1921, at 4:40 p. m., Franciska Theobold (nee Mellweck), wife of the late George M. Theobold, dear mother of Sophia Gustave and Katherine M. Theobold, Mrs. Carl H. Woberle, dear sister of Matthew and Anna McGuire.

Funeral from family residence, 3705 Garfield avenue, Monday, Oct. 10, at 8:30 a. m., to St. Theresa's Church. Interment in Calvary Cemetery.

ULLERY—On Saturday, Oct. 8, 1921, at 6:30 p. m., Edward Marshall Ullery, dear husband of Anna (nee Kenney), dear father of Mrs. Effies Wies, Mrs. Myrtle Burford, Arthur E., Clarence H. and Elmer M. Ullery, dear father-in-law and grandfather.

Remains will lie in state at Sharkey's chapel, 7881 Union avenue. Due notice of funeral will be given.

WESTHUES—Entered into rest on Thursday, October 6, 1921, at [illegible] William Westhues, beloved husband of Theresia Westhues, dear father of Mrs. Mary Klaposcheck, Mrs. Alexander Caroline and Caroline Dreher (nee Hoffmann), grandfather of Edward Dreher, Jr., and our dear father-in-law, at the age of 81 years.

Funeral from family residence, 4329 Pennsylvania, on Monday, Oct. 10, 7:30 a. m., to St. Hedwig Church thence to SS. Peter and Paul's Cemetery.

STANNARD—Entered into rest on Friday, Oct. 7, 1921, at Los Angeles, Cal., Mrs. Mary S. Stannard (nee Shaw), widow of Samuel R. Stannard, mother of David S. B. Stannard, sister of Mrs. F. W. Van Lulk. Interment at Los Angeles Cal.

STUYVESANT—On Friday Oct. 7, 1921, after a brief illness, Miriam C. Stuyvesant. Services at Mary E. Bolinger Memorial Chapel of Christ Church Cathedral, Thirteenth and Locust streets, Monday, Oct. 10 at 3 p. m.

THEOBOLDT—Entered into rest on Friday, Oct. 7, 1921, at 4:40 p. m., Franciska Theobold (nee Mellweck), wife of the late George M. Theobold, dear mother of Sophia Gustave and Katherine M. Theobold, Mrs. Carl H. Woberle, dear sister of Matthew and Anna McGuire.

Funeral from family residence, 3705 Garfield avenue, Monday, Oct. 10, at 8:30 a. m., to St. Theresa's Church. Interment in Calvary Cemetery.

ULLERY—On

400 MEN, WOMEN, BOYS AND GIRLS are seeking employment — PUT THEM TO WORK!

MISCELLANEOUS NOTICES

BEAUTIFUL rugs woven, any size and design from your own worn rugs or carpets (Persian rugs our specialty). Rug Mfg. Co., 3135 Olive. Central 5788R, Belmont 538.

BRASS beds refinished same as new; we nickel-plate anything. Tyler 2304. Cal. Plating Co., 1401 Clinton st.

CHIMNEY SWEEPING—We clean and repair any make of furnace; we guarantee to give you a perfect draft and stop all smoke; also changing of all kinds. Mound City Furnace Repair Co., 1818 Belleville. Lindell 2733J.

EXPERT FURRIER—Have us make your fur garments over, remodeled. Phone Lindell 2321J, 4012 Enright av.

FUR REPAIRER remodels all kinds; hours all day Sunday. Lindell 3460. Saturday, 12 noon.

FREE, to Gillette owners. We will sharpen 3 of your blades free (not to advertise); write for our free resharpening offer or send a dozen blades. Guaranteed Edge Co., Dept. 1, Grand Central Station.

FURNACES, chimneys cleaned, repaired; new chimneys guaranteed. Brown, 4048 Easton. Lindell 3467.

GARAGE—Concrete, reinforced with steel rods; damp-proof; cheaper than brick or frame; concrete floors done in all its branches. Concrete Garage and Asphalt Co., 9210 Manchester av. Forest 5038, Delmar 1706R. (99)

GAS WATER HEATERS—Installed, $15 up; copper coil, guaranteed. J. P. Fleming, Belmont 1412R.

GRANITOID work very cheap. 4164 Shaw. Grand 1004M.

GRANITOID and concrete; garage floors and walks; first-class work guaranteed. Harvard av. Calvary 3732M. Del. 3744X.

HAULING Wtd—Coal, ashes and hauling of all kinds. 3256 Michigan. Sidney 1601M.

IF you want your coal delivered, call Forest 5357R.

KEG—Auto and Yale keys made in one minute; guaranteed. Prentis, 1302 Market. (c)

LACLEDE HAND LAUNDRY—Family washing and bundles called for and delivered. Phone Lindell 5614, 5507 Laclede.

MIRRORS made to order; hand carved frames, antique and modern; picture frames. 1919 Park Av. Co. 10 S. Broadway. Main 1745.

OLD brass beds made like new; we repolish, relacquer, repair, remodel and furnish parts for all makes of beds. Bush Enamel & Supplies Co., 3843 Olive. Forest 3148J.

PLATING repairs and alterations, reasonable. Otto Moore, Tyler 982W.

PLUMBING, gas fitting, alterations; do no work. Hayes, 4137 Olive. Lindell 7496.

RAG sailing—Steam and hot-water heating, repairing, gas fitting, estimates cheerfully given; remodeling and repairing a specialty. Call evenings. Work by bonded plumber. Phone Cabany 1213. Write 5944 Kossuth.

REPAIR WORK Wtd—Guttering, spouting, furnaces cleaned, repaired. H. Dubinsky, 2109 O'Fallon.

ROOFING—Tar, gravel and slate; tuckpointing. Tyson Roofing Co., 5896 Garfield. Cabany 1213. Central 5085. (99)

ST. LOUIS PLATING CO.—Nickel, brass, copper, silver plating; oxidizing, chandeliers a specialty. 10 N. 12th st. (99)

SHOWCASES and store fixtures to order. 3611 Olive. Central 8058. (99)

SWITCHES from combines or cut hair; other hair work; expert; reasonable; Sundays, week days after 6. 3900 Page.

VACUUM CLEANER—Rent a new Americ 7 days, $2; $3 week. Olive 7691, Central 367. (62)

WELDING—Hot-water tank, water-back, gas ranges, stoves or furnace parts broken or apart repaired at short notice. Louis Costa, 4127 Connecticut.

WOOD PATTERNS—Model and shop work wanted. Lindell 5376R, 3418A Bell.

WORK wanted or contract for 1-ton truck by day. Forest 3499W, Delmar 1313M. (c)

YALE KEYS duplicated; guaranteed 25c; others, 10c up. Hardware, 1601 Chestnut. (99)

PRE-WAR PRICES

Now Radiant Home Heating Stoves; champ model, now on sample, at 828 Chouteau av., or 3d floor Laclede Gas Co. bldg. Call and drive one. Gas Co. Q. M. RAD. STOVE CO. DIV. (c)

IF your walls or basement are damp, call

ARENDES

Lindell 759, or Grand 6126. We guarantee results. (c)

BRICKLAYING AND TUCKPOINTING

TUCK POINTING and quick jobbing. J. Hill, 819 Ann. Sidney 1482. (c83)

TUCK POINTING, brick work and cement work in exchange for auto. 1330 Tamm.

TUCKPOINTING and chimney repairing; work guaranteed. J. F. Fleming, 1421 January av. Grand 5558W. Work guaranteed.(c)

TUCK POINTING, chimney repairing, repairing; work guaranteed. Sidney 1497W.

TUCK POINTING—Staining, damp walls prevented; work guaranteed. O. C. Heinz, 1915 Park. Sidney 3407.

TUCK POINTING—Chimney topping and flues cleaned; drop card. G. H. Ruskin, 902 Geyer av.

TUCK POINTING, water proofing, chimney topping, flues cleaned, repaired, overhauled, general jobbing work; strictly guaranteed. Brown, 4048 Easton. Lindell 3467.

CARPENTERS AND BUILDERS

CARPENTER, work, repair work and garages 4164 Shaw. Grand 1004M.

CARPENTER—Jobbing, repairing, all kinds. E. G. Terry, 2608 St. Vincent. Grand 11718.

WHY pay more? We will build 10x16 frame garage complete for $90, or 18x20 for $175. Call Tyler 2701R. (c)

GENERAL house repairing; garages, sleeping porches a specialty. B. Hoegian, 3304 Vista av., Grand 3384M. (c99)

CARPENTER—Jobbing and repairing, all kinds. J. C. Etherton, 1143 Hereford. Grand 4244M.

CARPENTER will do all kinds of house repairing and alteration work by contract; very reasonable. Cabany 2567. 944 Goodfellow av.

GAS PIPE CLEANERS

GAS PIPES cleaned, $2. L. Manion. Tyler 3223. Riverside 1444J.

GAS PIPES cleaned, $2. L. Manion. Riverside 1444J. 7325 Michigan. (c99)

GAS PIPES cleaned, $3; work guaranteed. Hellmann, Tyler 409. Central 6484. (11)

GAS PIPES cleaned $2.50; stoves repaired. Cabany 3399R.

GAS PIPES blown out, $3.50. Schoen Plumbing Co., 1411 Wright. Tyler 2096W.

GAS PIPES cleaned out, $2; stoves and heaters cleaned and adjusted; work guaranteed. Forest Gas Regulator Co., 4320 St. Ferdinand. Delmar 3490.

GAS PIPES cleaned, $2; stoves connected. Lindell 2362R. Delmar 3079. (c)

GAS PIPES blown out by compressed air, $3; all stoves and heaters cleaned, repaired, adjusted; guaranteed; satisfaction or no pay. Farrington, Grand 1064. (c)

GAS PIPES blown out, $2.50; all stoppages removed; guaranteed; stoves and gas ranges cleaned, adjusted, asbestos. Grand 1064. Farrington.

GAS PIPES cleaned, $2; stoves connected, 21 3d. Work guaranteed. S. J. Sochacki, Jr., 3412 Thomas. Central 9668L, Lin. 3343M. (c)

PAINTING

PAINT interior painting at pre-war prices and floors graded, refinished like new; enameling a specialty. Phone Sidney 4526J.

PAINTING—Interior and exterior kitchen cabinets, woodwork grained, bath rooms enameled, floors graded, paper hanging; rooms papered $5 per day; references to most work. Phone Lindell 3826. Post-Dispatch.

PRINTING AND ADDRESSING

PRINTING—Save money. Call Quatermik Grand 3373, or Victor 1803L.

RANCH announcements printed, wave mother Grand 3373 or Victor 1803L.

RUBBER stamps, $1.50, $2, $2.50, $3; 1000, $2.75; printing Co., 3802 Olive st. (99)

STOVE repairing at honest prices. Merkel 1122 Pine st. Olive 71, Central 7173R. Mail orders promptly executed. (c14)

WE do simple and multigraphed letters promptly done. 100 to 10,000; complete mailing service. Letter Service Co., 203 Ericsson Bldg.; Olive 1037.

M'ADOO PRINTING CO.

1916 Pine high-class work; reasonable prices. (99)

PRINTING AND ADDRESSING

MAIL ORDER printing, 500 business cards, $2; 300 letter heads, $2; 300 billheads, $2; 300 envelopes, $2; mail postpaid day order received. Live Wire Printing Co., 3756 Easton av., St. Louis. (c99)

STORAGE AND MOVING

CORD, Storage and Moving, quick, careful. Cabany 4953J.

ARSENAL Heights stores by load or compartment. Central 5530. Belmont 850.

MOVING—Packing, best service, lowest prices. Cabany 4965J.

ADVANCE Moving Co., $4.50 load or compartment; furniture in exchange. Belmont 1329. (c)

MOVING AND STORAGE—Rates reduced; not in movers' combine. Independent Moving Service, Belmont 1816, 3206 Olive. (c8)

MOVING—$2.50 per hour; 2-ton truck. Branch's Storage, Belmont 2978, Central 7400.

SOUTH SIDE STORAGE AND MOVING CO., 1903 Sidney st.; fireproof warehouse. Sidney 607. Sidney 235.

HENRY E. WIEHE Furniture and Storage Co., 1417 Olive; moved when desired. 1514 Franklin av. Central 4600. (99)

UNION Moving and Storage Co. (bonded). Your contract or load. 3483 Union. 4099 Delmar. Cabany 3166. Cozens 184. (5)

VICTOR MOVING VAN CO.—Bonded for $10,000; not affiliated with a trust. Delmar 1778. Lindell 2432.

ALWAYS best service; moving, storage and shipping. Prosser's, 3220 Olive. Forest 5357.

MIKE BERNICO, moving, packing and shipping; load or compartment; long distance hauling our specialty. Kinloch. Cen. 6300. (99)

IF you don't like your flat or your landlord, move; see Wagner Bros. Moving & Storage Co. before you do your moving; satisfaction guaranteed; no phone calls.

NEW YORK STORAGE CO., 900 private rooms for storage of household goods; packing, shipping; rates reasonable. All work guaranteed.

Lindell Moving and Storage Co.

Our system of moving, storing, packing and shipping is unexcelled; prices. Phone Grand 885. Delmar 353. 1415-18 S. Vandeventer av.

STORE WITH THE FRANKLIN STORAGE CO.

Reasonable rents; we move by the load or compartment. 2228 Franklin. Bonded. Sidney 887. Central 5764.

BEN A. LANGAN

FIREPROOF STORAGE CO.
Now in our new warehouse, 5201 Delmar blvd. (62)

STOVE REPAIRS

A. G. BRAUER SUPPLY CO.

Stove repairs, 316-18 N. 3d st. (8)

FURNACE REPAIRS and all other makes. W. M. A. Co., Phone Delmar 760. 4948-50 Easton av. (62)

GENERAL stove repairing and mantels; our motto, old stove new; experts; stoves set up. Work at your home. 4366A Easton av. Delmar 1476R.

HOUSE WORK Wtd—Guttering, spouting, furnaces cleaned, repaired. H. Dubinsky, 2109 O'Fallon.

FURNACES, HEATING, ETC.

FURNACES cleaned and repaired; ashpits, $14. 3029 S. Jefferson. (c)

NOW is the time to have your steam or hot-water heating plant overhauled for the winter. Cabany 3148J.

FURNACES—Stoves, water heaters; gas ranges repaired; bought. 5703 Spalding. Delmar 2965W.

FURNACES coated and repaired. For a good, quick job try Thos. Caine, 3700 Page. Grand. Lindell 376.

FURNACES cleaned and repaired; one who knows furnaces and their troubles; charges per topping; satisfactory or no pay; drop card. G. H. Ruskin, 902 Geyer.

SAVE FUEL

Furnaces and pipes lagged with best material; skilled mechanics; satisfaction guaranteed for less money. Phone Olive 5370.

WALL PAPER CLEANING, ETC.

BEST cleaning, rooms, $1, also paper hanging. Delmar 2188L. Lindell 3060.

KING cleans wall paper, $1 room; also wood work cleaning. Phone Lindell 6014J.

PAPER a bath, free with 3 rooms or more. N. Nagl, 3832 Laclede. Both phones. (c)

ROOMS papered, $5 up. F. Bisch, 3518 California. Grand 4153.

ROOMS papered, $5 and up. Eduard, 3 B. Hillman, 3433 Potomac. Victor 3966L. (c)

ROOMS PAPERED, $5; do work myself. Lindell 5710W.

ROOMS papered $4 up; work guaranteed, drop postal. F. Belleville, 2219A Pestalozzi.

PAPER HANGING, high-grade work; low cash prices. Call Cabany 2033W.

PAPER HANGING; work up your material, 2 rooms, $5. Simpson, 1623 Lafayette.

PAPER HANGING—$6 per room; painting prices reduced. Forest 7581, Delmar 290.

PAPER HANGING—Painting; best workmanship will bring samples. Lindell 443 Wilmore.

ROOMS papered, $5; cleaning, painting, enameling and graining. Call Cabany 1758.

ROOMS papered, $6 and $7; beautiful selections. 1345 Montclair. Cabany 2172W or 3343R.

PAPERING, cleaning, painting, plastering, 16 years' experience; references. 5703 Spalding. Cabany 2965W.

PAPERING, painting, cleaning; do work myself. G. H. Davis, 3928 St. Ferdinand. Lindell 2399.

NEW FALL DESIGNS

Samples shown; estimates given on request. Call Cabany 3493J.

PAPERING, painting; prices reasonable; estimates given. Lindell 4330. 716 Spring av.

PAPER HANGING and interior painting; do work myself; no middleman profit. Call Davis, Forest 4259W. (99)

PAPER HANGING and whitening; do my own work. Collins, Colfax 3003M. 3123 Fair av.

PAPER HANGING—First-class work; reasonable; work by self. Delmar 1604L. Lindell 3337.

ROOMS papered, $6; good selection of paper included. B. Stein, 3122 Sheridan. Central 9775R

PAPER HANGING done at reasonable rates; $5 per roll or contract; work guaranteed. S. Lindell, 2132 Kingshighway. 1406M, or Central 8906Y.

ROOMS papered, $5 up; work guaranteed; work myself. Westman, 4637 S. Grand.

ROOMS papered, $6 and up; painting reasonable. Grand 1470W, Victor 2985J.

ROOMS papered, $3.50. I do work myself. Harris, 2001 N. 15th st. Cen. 2362W.

ROOMS papered, reasonable prices. Ben Westmann, 4636 S. Compton. Riverside 3570.

ROOMS cleaned, $1 bath, $2; work absolutely guaranteed. M. Rogers, 4244A Ashland. Lindell 2362R. Delmar 3079. (c)

WALL paper hanging and cleaning; 40 per cent reduction. Sharp 3767. (c)

WALL PAPER cleaned; all rooms, $1; also also paper hanging and painting. Star Cleaning Co., Grand 1064. (c)

WALL PAPER—Will sacrifice our entire stock of 30,000 rolls wall paper at half price. Paint brushes and varnishes at 25c. Work guaranteed. S. J. Sochacki, Jr., 3412 Thomas. Central 9668L, Lin. 3343M. (c)

WALL PAPER cleaning, paper hanging, painting, plastering; work guaranteed. Wm. Sharpton, 3898 North Market. Cabany 1159.

CONTRACT Wtd.—Paper hanging, painting, also new work, send postal. H. Schaeffer, 1042 N. Taylor.

$6.50 REDUCTION—The Andree & Kent are announcing the great sensational reduction in the price of wall paper; $1 for 250; call for sample books. Andree & Kenty, 1319 Pine st.

ALL paper hanging guaranteed, best workmanship, perfect satisfaction; 2 gallons better wash than entry coats. 2 gallons paint; satisfaction at 1312 Ohio. Victor 2313J.

NEW FALL BOOK

Now ready containing 84 patterns of MILLER WALL PAPER AND PAINT CO., 906 Franklin av., 3216 Easton av.

PROFESSIONAL

AUDITING AND ACCOUNTING

UNIVERSAL Audit System Co. rates reduced to $10 day for senior and $10 for junior. Close service and reports. Box T-338, Post-Dispatch.

ATTORNEYS AT LAW

CENTRAL LAW BUREAU—810 Chestnut st.; advice free. (c99)

CHIROPRACTORS

HAVE you tried a chiropractor? Consultation and spinal analysis free. Dr. Harring, D. C., room 201 Olive Bldg. Main 6969, Grand. Phone Lindell 1017, Delmar 1065. (c99)

DANCING

RAGTIME piano playing guaranteed, 12 lessons, or money refunded; only $10 complete; private lessons free. Call Lindell 2478J.

MISS MARGARET CASE teaches ballroom dancing to beginners in 4 private lessons; latest steps. Forest 8165R.

LATEST DANCES taught; individual instruction. Miss Turnbull, 4229 Washington.

PRIVATE DANCING—4815 Washington; guaranteed in 6 lessons. Mrs. Hall. Lindell 4809.

NEVILLE SCHOOL OF DANCING—2702 St. Louis. Tyler 1316. Private class forming.

FANCY DANCING taught quickly; adults and children. Belmont School, Odeon Bldg.

DANCING—All style; children especially. Phone Forest 5083J. Miss Major, 5500 Pershing.

PRIVATE CLASS lessons; Monday, Friday evenings. Swing Turner Hall, 3110 Iowa.

PRIVATE LESSONS, any hour, latest dances taught; reliable, oldest school. 1902 Lafayette.

DANCING—Every Sunday and Tuesday evening at Grand Central Palace, 3626 Grand. Mrs. J. Clement. Hall for rent.

DANCING—Genevieve Fender class impression and singing dancing, dramatic expression and singing taught; will open class Monday, Oct. 3, 4 until 6. Visitors welcome. West end class, Hamilton Hotel, Marguerite Court. For further information call Forest 6723J.

WHEN ill consult a chiropractor; consultation and analysis free. Dr. Hoffman, 411 Chemical Bldg., 8th and Locust sts. Phone Olive 8211.

$50 PRIZE WALTZ. Saturday, Oct. 29, at Lindell ball, 1414 N. Grand; buy tickets in advance, only 50c; at hall box office or Baldwin's, 1113 Olive.

NEVILLE SCHOOL OF DANCING—2702 St. Louis. Tyler 1316; private or class; ladies' Wednesday class reopens Oct. 12, 8 p. m.

THE most dance steps taught privately, day & evenings. Adams Private Dancing School, 3965 West Pine. Lindell 4548.

VAUDEVILLE dancing taught by the champion buck and wing dancer. Any pupil not dancer, enroll now, earn real money. Vaudeville Studio, Bide ——.

LAFAYETTE DANCING ACADEMY, 1800 N. 18th st. Big special dance every Thursday; private lessons, private classes Tuesday evenings. Mrs. J. Ernle, Sidney 3783.

LET our expert teach you military and society dancing; Sidney 1350; private and class lessons. Mr. and Mrs. Susse Turner Hall, 3110 Iowa. (c)

STRASSBERGER'S Grand and Shenandoah; Tuesday, Saturday. Adult classes for beginners, 8 p. m. Private lessons by appointment; ladies' dancing taught. Victor 9, or Grand 2109.

BELMONT Dancing Academy, all the latest ballroom dances taught; class, $3; individual attention; classes Monday, Wednesday and Saturday eve, 8 p. m. Odeon Bldg.

WIESER'S open every Tuesday and Sunday evenings. Halls for rent, Grand and Lafayette cars direct. Central 979. Victor 460.

AVOID the Wall Paper, Paint and Window Cleaning Rush; dance, Saturday, Oct. 29, at 1414 N. Grand. Saturday prize waltz. Buy tickets at Baldwin's, 1113 Olive st., or at hall box office, 50c each. Valuable for attendance.

CAVE DANCING ACADEMY, 29th and Olive sts.; classes with individual attentions; Tuesday and Friday evenings; admission, men 75c, ladies 35c; a competent instructress.

50 INSTRUCTIONS—All the modern dances taught in 4 private or 10 class lessons; private lessons given any hour; best of references. 311 Lee. Arcadia School of Dancing, 3523 Olive st. Phone Forest 3783.

NOW OPEN—Cave Dancing Academy, 29th and Olive sts., 8:30 p.m.; every Sunday afternoons and every evening; Sunday afternoon and Wednesday evening instruction; every evening 65c; ladies 35c.

$15—PRIZE FOX TROT—$15

Sunday evening, Oct. 9, at Tower Grove Hall, Grand av. and Juniata st. Lock's Orchestra.

GREEK, Oriental and ensemble stage dancing classes Saturday nights (beginners' night); with the only Russian ballet master in St. Louis who teaches students may appear locally with Russian dancing stars, Maslanoff, Del-Van Bldg., Vandeventer at Delmar.

DETECTIVES

DETECTIVE—Expert; shadowing, investigating; reasonable charges. 4633 Newberry. Forest 7594. (c)

DETECTIVE—Lady operative; private work; competent; reasonable; experienced. Lindell 3826.

DETECTIVE—Does shadowing, investigating, locates missing people, etc. confidential. 3078 Finney. Lindell 5102. Delmar 2078.

EX-OFFICER does shadowing, investigating, locates missing people, etc. 816-817 Carleton Bldg., 6th-Olive. Phone Olive 8211. (c)

LADY detective; strictly confidential; reasonable charges; automobile service. 4633 Newberry. Forest 7594. (c)

ALL lines detective work; shadowing, investigating under cover work, etc.; all business confidential. P. O. Box 701, St. Louis, Mo. (99)

DRESSMAKING AND MILLINERY

ALTERATIONS Wtd.—Refitting coats, scarfs, etc.; reasonable. Box T-181, P.-D.

FALL and winter sewing, tailor-made or plain dresses, $3; prices reasonable. Cabany 4462J.

DRESSMAKING—Mrs. Lyle, 5908 Etzel. Cabany 4462J.

HATS Wtd.—To make over and trim; 50c to $1. 4411 N. 19th st.

DRESSMAKING and cutting taught. Prof. formation, call Cabany 5439R.

DRESSMAKING done evenings downs; very reasonable. Lindell 3842R.

DRESSMAKING and remodeling; reasonable. 610 Hamilton. Cabany 6977W. (c)

UPHOLSTERING—High-class, at reasonable prices. Overton & Co., 4244 Olive. Lindell 2132. Kinloch, Delmar 397.

DRESSMAKER—Designer, goes out by day; also makes dresses at home; $12 up. Forest 1196.

DRESSMAKING—Or general sewing at home; also will go out by the day; prices reasonable. 5348W Dodier st.

LADIES, you do your own dressmaking; let me make your dress form; satisfaction guaranteed. 4233 Cleveland. Grand 2327W.

MRS. LOTTIE JAMES, ladies' tailoring and dressmaking. 2303 Washington. Bo. 1196.

PARISIAN DOLL DRESSMAKING—Will dress your dolls for you for Xmas. Call Cozens 2752 or Sidney 3007J.

MASLANOFF master in St. Louis moderate tuition; students booked; acts rehearsed. Del-Van Bldg., Delmar and Vandeventer.

HAND EMBROIDERY of all kinds; beading and hand hemstitching; wedding gowns a specialty. Forest 4095W. (99)

SMOCKING of all kinds of hand work on children's clothes, reasonable. Call Cabany 4560M.

CLASSY fall suits and coats to individual measure, garments remodeled and refitted; perfect fit guaranteed during this week; special reduction during this week. Bermuda Tailoring, 2d floor, Victoria Bldg. (99)

MISS JACKSON, lady detective, does shadowing, investigating; thoroughly reliable; competent operatives; quick and confidential; results guaranteed; strictly confidential. 5060 Cates. Forest 5426.

DRESSMAKING—Let us finish your fancy work for Xmas. We will have it done for you in a hurry. We are experts in any kind of fancy work. Call Central 7702 or Sidney 3007J.

Keister's School of Dressmaking

3908 Olive st. St. Louis, Mo., teaches plain and fancy dressmaking, ladies' tailoring, grafting and cutting. Designing, by individual instructions. For further particulars call at the above address for catalogue. Phone Lindell 2778. Day and evening classes. Bertha L. Keister, manager. (c99)

INSTRUCTION

PUPILS Wtd.—English, French and Latin. Lindell 4961W.

PRIVATE PUPILS Wtd.—Grammar or high school pupils; South Side. Sidney 1350.

CORRESPONDENCE COURSE—International Accountants' Society; reasonable. Call 4267 St. Louis av. (c)

STUDENTS Wtd.—For private instructions in expert shorthand teacher. Box A-98. Post-Dispatch.

PRIVATE LESSONS in German and French by experienced high school teacher. Mrs. A. Ball, 3 mos. 13th.

MAN AND WIFE—Experienced teachers will give special instructions to students in high school and grade subjects. Box B-237, Post-Dispatch.

Board in the suburbs is offered through Post-Dispatch Wants.

INSTRUCTION

NEW Alexander Hamilton Institute course for sale, $100. Box T-242, Post-Dis.

PUPILS Wtd.—Experienced lady teacher, college graduate; terms reasonable. Emerson Bldg., Miss Prosser, Westminster. Lindell 2382.

SCIENTIFIC beauty culture taught by authorized Marinello instructor, day and evening classes. 4836A Branconier av. (c)

SPECIAL instructions in beauty culture for working girls in evenings; deferred payments; price greatly reduced; diplomas issued. Miss Heide's Beauty Shop, 5316 Pershing av. Forest 9100.

RUSSIAN BALLET.

Study with the only Russian ballet master in St. Louis. Del-Van Bldg., Vandeventer at Delmar. (c)

SPECIAL class now being organized for any school accountancy training who lack high school; for accountancy examination. For particulars address Higher College of Law and Finance, Grand and Olive, or 1509 Chemical Bldg. Phone Olive 5816.

Bookkeepers—Office Men

If you want to become an accountant, why not place yourself under the individual aid and criticism of a certified public accountant. All problems are of practical nature and all criticisms are made by a C. P. A. Thoroughly familiar in a few months' time. Call at once and investigate. INTERNATIONAL ACCOUNTANTS' SOCIETY, 1378-1380 Arcade bldg.

Bookkeepers—Office Men

If you want to become an accountant, why not place yourself under the individual aid and criticism of a certified public accountant. All problems are of practical nature and all criticisms are made by a C. P. A. Thoroughly familiar in a few months' time. Call at once and investigate. INTERNATIONAL ACCOUNTANTS' SOCIETY, 1378-1380 Arcade bldg.

SCHOOLS AND COLLEGES

ST. LOUIS Stammering Institute, 934 Good-fellow. Sure relief guaranteed. Prof. ANT

PERSON of neglected education can receive private lessons, reading, writing, arithmetic, English grammar, geography, 26 to 30 monthly. Mrs. Dixon, 3534 Lindell. Forest 4648.

DODSON SCHOOL OF PRIVATE TUITION—Established 1901.

SHORTHAND DEPARTMENT. Enter any time, all grades.

HIGH SCHOOL COACHING—English branches, mathematics, languages. Call 3965 West Pine. Lindell 4648. (c99)

PREPARE FOR POSITION AS TRAFFIC MANAGER.

Every business needs one! Oldest resident school in St. Louis. Prepares you in one year, at night; write for particulars now. City College of Law and Finance, 1509 Chemical Bldg., or Grand and Olive. Phone Olive 5816.

Special Afternoon Law Classes

We are now organizing special afternoon law classes. Application for law examination may be made at the office of the City College of Law and Finance, 1509 Chemical Bldg., or Grand and Olive. Phone Olive 5816. (c62)

MEDICAL

DR. H. B. HANSEN has taken over Dr. Ferguson's office during his illness.

GALLSTONES—Free book tells of improved method of treating inflammation of the gall ducts. Write today. Dr. Paddock, Box 750, Kansas City, Mo.

YOUNG women needing help before and during confinement can find assistance at the Lucille Maternity Hospital, 4518 Washington bl. (c37)

PROFESSIONAL

SUPERFLUOUS HAIR

Removed by 10-needle electrolysis quickly and permanently; 10 hairs per hour; positively no scars; best of references.

MISS AIDA L. MAYHAM
ELECTROLOGIST

346 N. EUCLID AV. COR. PERSHING. FOREST 1828. (c99)

THEATRICAL

PIANIST—For vaudeville. Phone Colfax 1827M.

AMATEURS Wtd—Monday; 4 prizes; $1.50 to losers. Windsor Theater, Edwardsville, Ill.

MUSEUM Complete; tent; mermaid; dog-boy and serpent, 2-headed calf. 1400 S. Broadway.

DANCER—Wishes engagements for clubs and private parties. Post-Dispatch Erzyhler.

PICTURE MACHINE—Motiograph, A1 condition; very reasonable. Edwardsville, Ill. Collet Electric Co., Harlan.

DANCING acts arranged for vaudeville; ballet dancers booked. The only Russian ballet master in St. Louis. Maslanoff, Del-Van Bldg. Vandeventer at Delmar.

BELMONT says: "The smallest gamble you can make is the chance you take on your own ability." Study for pictures and the stage, singing, dancing and dramatic art. Belmont School, Odeon Bldg. Established 1912.

MOTION PICTURE PROJECTOR—Powers type purchased and used twice since being in reason for selling; can be seen in operation; salary moderate. Box T-379. Illinois av.

AUTO MECHANIC—Wtd.; first-class; reasonable; steady position. Call 6807 Gravois av.

AUTO MECHANIC—Wtd.; first-class experienced; state salary and give references. 4633 Newberry. Call Lindell 3305W.

BAKER—Wtd., allround. 5076 Easton av.

BAKER—Wtd., first or second hand; steady job. Steinbrunn, 5076 Easton av.

BAKER—Wtd. by good, allround baker; cake, bread or rolls; fine hand decorator. Gilmore, 2d hand, or good 3d hand. Grand 7000W.

BAKER—Wtd., 18 years; second hand; six months' experience. Central 9100W.

BAKER—Wtd., first-class allround; fine cakes; operating first or second; good reference. Box T-350, Post-Dispatch.

BAKER—Wtd., experienced allround man; first hand or work alone; first-class work. Phone Olive 6944.

BAKER—Wtd., first-class cake, pastry and ornamenter; can do any baking work. Box T-171, Post-Dispatch.

BATTERY MAN—Seven years' experience; capable taking charge; best references. Box T-245, Post-Dispatch.

SITUATIONS—MEN, BOYS

EIGHT HUNDRED FORMER SERVICE MEN Are Out of Work

We have the following men listed with the War Veterans' Central Employment Bureau, 500 Chamber of Commerce Bldg. 511 Locust, who served their country honorably in the recent World War, and are now seeking positions in the business world. Please phone us for any vacancy you may have.

Olive 4585. Central 1997.

5 Accountants, Junior.
4 Accountants, Cost.
4 Auto Assemblers.
5 Auto Mechanics.
10 Auto Mechanics' Helpers.
1 Auto Trimmer.
1 Automatic Winder.
3 Bakers' Helpers.
1 Barber.
2 Blacksmiths.
3 Blacksmiths' Helpers.
1 Boilermakers' Helpers.
3 Bookkeepers.
16 Bookkeepers' Assistants.
1 Boxmaker.
1 Candy Makers.
4 Carpenters' Helpers.
4 Car Inspectors.
120 Chauffeurs.
3 Chemists.
33 Clerks, Railroad.
25 Clerks, Stock.
15 Clerks, Shipping.
3 Concrete Workers.
2 Core Makers.
10 Cooks, Short Order.
1 Coremaker.
1 Cratemaker.
1 Cupolaman.
10 Electricians.
4 Electrical Engineers.
8 Electrical Maintenance Men.
5 Elevator Operators.
2 Engineers (City).
(1 & Mech.)
4 Engineers (without license).
4 Executives.
3 Factory Workers.
3 Farm Hands.
8 Firemen.
2 Foundry Men.
5 Garage Workers.
4 Painters.
4 Handy Men.
2 Hardwood Finishers.
3 Hotel Men.
4 Hoisting Engineers.
2 Inspectors.
21 Machinists.
32 Mechanics (Auto).
2 Metal Polishers.
2 Millwrights.
4 Molders.
4 Oilers.
5 Painters, habit with brush.
2 Paintmakers.
1 Pattern Maker.
14 Packers.
4 Pit Boss Men.
6 Pipefitters.
6 Plumbers' Helpers.
4 Salesmen, City.
6 Salesmen.
12 Salesmen, Road.
15 Shipworkers.
2 Sheet Metal Workers.
3 Screw Machine Operators.
1 Stationary Engineer.
1 Store Worker.
5 Structural Iron Workers.
3 Switchmen.
3 Tailor Presser
10 Toolmakers.
17 Lineworkers.
3 Tool and Die Makers.
12 Traffic Men
3 Vulcanizers.
3 Warehouse Men.
4 Watchmen.
7 Welders.
2 Wiremen.
2 Draftsmen.
2 Claim Adjusters.
201 Laborers.

BINDER—Or cutter, with 10 years' experience. Box T-62, Post-Dispatch.

BOOKKEEPER-CLERK—Desires position with reliable firm. Box T-204, P.-D.

BOOKKEEPER—Position as assistant; of-fice clerical work. Victor 1432R.

BOOKKEEPER—Wtd., experienced; A1 references. Box K-405, Post-Dis. (1)

BOOKKEEPER—Experienced; desires small set of books to keep in spare time; Box M-181, P.-D.

BOOKKEEPER—With 15 years' experience, would like work for part time only; best of references. Call Monday, Olive 5691, 904 S. 8th st.

BOOKKEEPER—Accountant desires engagements for posting, auditing or opening bookkeeping systems, weekly or monthly. Phone Delmar 1313M. (c)

BOOKKEEPER-STENOGRAPHER — Sit.; 25; cashier and accounting; 5 years' present; Box T-200; references; moderate salary. Box T-200, Post-Dispatch.

BOOKKEEPER—Sit. by young man, experienced in bookkeeping and stenography; best of references. Box T-323, Post-Dispatch.

BOOKKEEPER—Sit., or assistant; thoroughly efficient in all kinds of office work; moderate salary to start; opportunity for promotion; best of references. Box B-134, Post-Dispatch.

BOOKKEEPER—Desires change; familiar with credits, collections, general office work; ambitious, energetic, reliable. Box T-147, Post-Dispatch.

BOOKKEEPER—A modern methods used; expert on income tax, can handle men, install systems; permanent position desired; salary $150 to start. Box T-364, Post-Dispatch.

BOY—Sit., by honest, assured grocery; ref-erences. Box K-102, Post-Dispatch.

BOY—Wtd., 16 years to learn printing trade; some experience; references, good work. Box K-102, Post-Dispatch.

BOY—Wtd., colored, high school; boy wants work after school and Saturday. Lindell 6374M.

BOY—Wishes job to take errands of furnish Morgan st. Belmont 886. Central 8685. References.

BOY—Sit., colored; wishes work as but-ler or janitor; references. Lindell 6737W.

CARETAKER—Sit., want steady work on car and mail route; can drive; can do chores. Call Sunday 5901 Enright.

CARPENTER—Sit., 50c per hour, or by contract. Box T-210, Post-Dispatch.

CARPENTER—And repairer wants job. Contractor, 3233A Caroline.

CARPENTER—Sit., by carpenter and painter, $1 per hour or by contract. Box B-117, Post-Dispatch.

CARPENTER—Wants work; wholesale house factory; good for mill work or painting. 1906 Pine st.

CARPENTER—Jobbing, repairing, all kinds. 1171R. Terry, 2608 St. Vincent. Grand

CARPENTER—Sit.; repairs, alterations, cabinet work; reasonable. Lindell 4341R. 4636 Delmar bl.

CARPENTER—Sit.; jobbing, general house repairing; reasonable. Charles Pipe, 2336 Hickory st.

CARPENTER—Sit., for new and repair work; estimates free; also mantels and chimneys. 27 S. 16th. Central 97485.

CARPENTER—Wants new and repair; good work; lowest price; save money; 20 years' experience; best references. Harry, 1316 Sarafield; send postal.

CARPENTER—Sit.; good mechanic; repairs and new; day or job; reasonable. Grand 4589R. Zimmerman, 1622A S. Compton.

CARPENTER—Sit., builder, alterations, general repairing, stepping porches, garages, etc. $1.30 hr. Cabany 2549J. Dan-iels, 5138 Easton. Forest 5234J.

CARPENTER—Sit., carpenter, all kinds of new or repair work; lowest prices; immediate attention. Woods, 4009 West Belle. Lindell 6866.

CHAUFFEUR—Sit., can give good references. Lindell 5547R. 4106A Cooper.

CHAUFFEUR—Sit.; drive any make car. truck or tourist; good mechanic. Box T-334 Fair Oaks.

CHAUFFEUR—Sit. by colored; truck or private; best of references; 5 years' experience. Box T-206, Post-Dispatch.

CHAUFFEUR—Sit., by colored; 7 years' experience; driving and repairing; Lindell 5903J; best references. Lindell 5903J.

CHAUFFEUR—Sit., by colored, married; good references. Forest 7342. A-1 driver.

SITUATIONS—WOMEN, GIRLS

DRESSMAKER—$35; excellent designer evening gowns, suits, coats, made at your home in two days. Paris, New York styles best reference. Lindell 5695W.

GIRL—Sit. by neat colored; wants office work. Call Lindell 4716J. Bowie.

GIRL—Sit.; colored; do any kind of work; no Sunday work. Bomont 1851R.

GIRL—Sit. neat colored girl for housework or cooking. Call Lindell 6534J.

GIRL—Sit. good, honest Southern girl, with reference, desires to work by the day. Call Cabany 1184.

GIRL—Sit.; nice, neat colored, work by the week and room on place. Lindell 6471W. Gladys.

GIRL—Sit.; to operate switchboard or clerical work; good references. Box T-341. P.-D.

GIRL—Sit. neat colored, to wash dishes or do chamber work. Georgia, Bomont 2107.

GIRL—Sit. by first-class colored; work mornings and evenings after school, in exchange for place; reference. Webster 1405.

GOVERNESS—Or nurse wants position; Young French lady; Protestant. Box T-345. Post-Dispatch.

HANDKERCHIEFS made to order; material furnished; $1.50 for M-350. P.-D.

HOUSEGIRL—Sit. by German girl, first-class cook. Bomont 4019 Oregon.

HOUSEGIRL—Sit.; neat, colored; S years' reference. Lindell 4477M.

HOUSEGIRL—Sit. in Catholic family of adults; near Cathedral. Box T-191. P.-D.

HOUSEGIRL—Sit.; colored; or maid. Call Lindell 1858J after 2 p. m.

HOUSEGIRL—Sit. by experienced general housework. 1704 N. 14th st.

HOUSEGIRL—Sit. by neat colored girl; wages $20. Lindell 5826Q. 3743

HOUSEGIRLS—Sit.; Two; one to do housework, the other to take care of child. 2021 Menard st.

HOUSEGIRL—Colored, wants housework by the week; evening. Bomont 2888 after 6:30.

HOUSEGIRL—Sit. in a refined family, close to a Roman Catholic Church, by middle-aged woman; wages $40. Box K-409. P.-D.

HOUSEGIRL—Sit. by German girl; can do housework; speaks only German. 3761 Park.

HOUSEGIRL—Sit. as housegirl or nurse; home home or stay on place. Estelle Jones. Bomont 2789.

HOUSEGIRL—Sit. to assist in nice home; wages $20 per month; $4 a night; Catholic. Box R-200. Post-Dispatch.

HOUSEGIRL—Sit. in a Catholic rectory by middle-aged colored woman; city. Box K-408. Post-Dispatch.

HOUSEKEEPER—Sit.; in motherless home. Cabany 5656J.

HOUSEKEEPER—Sit.; with boy, 12 years; mother's home. 4011 Olive.

HOUSEKEEPER—Sit.; refined, motherless home; no objections to children; first-class reference and wages. Address Hare, 3184 Maryland, Minneola, Mo.

HOUSEKEEPER—Sit. by refined lady to motherless home or father and son, good cook, neat, economical housekeeper; modern, comfortable home; only those will be considered. Call Colfax 1905W.

HOUSEKEEPER—Sit. by elderly German lady; second floor; in a "first-class home. 4625 Harney ave.

HOUSEMAID—Sit.; small family without washing. Side preferred. Box R-263. Post-Dispatch.

HOUSEWOMAN—Sit. by German widow, aged 35, with girl 7 years; general housework. 2919 B Olive st.

HOUSEWORK—Sit. by neat colored woman as general housework; by day or week. Call Bomont 2099 or write 3047 Pine st.

HOUSEWORK—Sit.; 2 days in week. Main 2859 Salena.

LADY—Sit.; middle-aged widow. Box T-309. P.-D.

LADY—Sit. by young lady, Saturday afternoon or evening. Box T-418. P.-D.

LADY—Sit. in restaurant or cafeteria. 3104 Morgan. Central 6895.

LADY—Sit. young, wants work to do at home on typewriter or addressing by hand. Dupont 4764.

LADY—Sit.; refined lady desires light housework; 2 children by day. Call Monday. Cabany 5936J.

LADY—Sit.; refined, white, will care for children, afternoons or evenings; references. Lindell 2995R.

LAUNDRESS—Sit.; wants Thursday; city references. Johnnie Cuffaz 2324.

LAUNDRESS—Sit. by colored; by day or bundles. Call Lindell 6238R.

LAUNDRESS—Sit. by colored; experienced; will give reference. Lindell 2404J.

LAUNDRESS—Sit.; colored; wants to do fancy cleaning. Central 5464 or Main 3816.

LAUNDRESS—Sit.; best reference; Wednesday, Thursday or Friday. Forest 4936.

LAUNDRESS—Sit. colored; first 4 days or cleaning. Call Lindell 3767M.

LAUNDRESS—Sit.; white, for washing and cleaning. Call 2010 L, O'Fallon.

LAUNDRESS—Sit.; first 4 days of week. Phone after 10:00. Tyler 482, Central 489.

LAUNDRESS—Sit. laundry work, $5.50 per day. Tyler 482, Central 489.

LAUNDRESS—Wants bundles to wash at home. Adell 4576R.

LAUNDRESS—Sit.; colored, by day, cleaning, mornings. Call Lindell 2844J.

LAUNDRESS—Sit. by first-class, colored. Bomont 2107.

LAUNDRESS—Sit. by first-class; Monday, Tuesday or Wednesday. Box T-394. P.-D.

LAUNDRESS—Sit.; white; Monday and Friday. Call Lindell 4035J.

LAUNDRESS—Sit. for Monday and Thursday. Bomont 3884.

LAUNDRESS—Sit. by colored; of cleaning by day; references. Bomont 3885.

LAUNDRESS—Sit. or cleaning by day; best reference. Lindell 6656J.

LAUNDRESS—Wants to do fancy work by day. Lindell 4934J.

LAUNDRESS—Sit.; colored, or cleaning by day. Call Bomont 3247R.

LAUNDRESS—Sit.; colored; by day; for Monday; references. Bomont 1649R.

LAUNDRESS—Sit.; colored, wants 1 or 2 days of week; reference. Forest 4556.

LAUNDRESS—Sit. experienced; colored; bonded; 3 days week. Call Bomont 1570R. Monday, 10 and 2.

LAUNDRESS—Sit. by first-class; white; small bundles to bring home. Call Lindell 5561J.

LAUNDRESS—Sit.; colored; for Monday, Tuesday and Wednesday; no objection to children. Bomont 2702.

LAUNDRESS—Sit. or cleaning, for Thursday, Friday and Saturday; experienced. Bomont 1010.

LAUNDRESS—Sit. by neat colored woman as laundress. Phone Agnes, Bomont 1106R; references.

LAUNDRESS—Sit.; colored; small bundles to bring home. L. Maine. Call Lindell 2352R.

LAUNDRESS—Sit.; work to do at home; work neatly done; bundles or rough dry. Call Lindell 5643 St. Louis; Beulah.

LAUNDRESS—Sit.; colored, to bring bundles work by day. Main 3818, Central 4464.

LAUNDRESS—Sit.; or general housework several days during week or half days daily; references. Lindell 6002W.

LAUNDRESS—Sit.; Wants Monday. Can be attended 3 days Thursday out; first class worker; ask for Alice. Lindell 5858.

LAUNDRESS—Woman wants laundry work by day or bring home. Ask for Maggie.

LAUNDRESS—Sit.; first-class; Monday, Wednesday and Thursday. Call Bomont 1664J, about 9 o'clock; references.

LAUNDRESS—Sit.; experienced; Monday, Wednesday and Friday; or Tuesday, Thursday and Saturday; Georgia, 1819 Division.

SITUATIONS—WOMEN, GIRLS

LAUNDRESS—Sit. by experienced, colored; best of references; Monday, Tuesday and Wednesday. Bomont 598J.

LAUNDRESS—Sit., colored, for whole or half days; experienced. Florence, 2928 Washington.

LAUNDRESS—Sit.; colored; Monday and Tuesday; must be steady; $3.15. Lindell 6144.

LAUNDRESS—Sit.; bundle to bring home or to work by the day or week. Bomont 1106R.

LAUNDRESS—Sit.; experienced, wants Monday, Tuesday, Wednesday and Thursday. Bomont 1110.

LAUNDRESS—First-class, colored, wants bundles to bring home. Phone Bomont 6827W.

LAUNDRESS—Sit.; colored; bundles to work home or 2 days out. Call Lindell 2852R. M. Blodgett.

LAUNDRESS—Sit.; first-class colored woman, for cleaning by day; reference. 1249A Dayton.

LAUNDRESS—Sit.; colored laundress, so small bundles to bring home; Phone Bomont 3813.

LAUNDRESS—Sit.; to work by day or take washing home; best city references. Call Lindell 6458J.

LAUNDRESS—Sit.; or maid; several days during week or half days daily. Phone Forest 5671.

LAUNDRESS—Sit. by German woman would like work few hours day; no laundry work. Sidney 2785.

WOMAN—Colored, experienced, wishes cleaning and ironing by day. Call Bomont 2121W.

WOMAN—Sit.; good cook, assist with light work; will give good reference. 516 West End pl.; moderate wages.

WOMAN—Sit.; experienced in darning and mending; looks for more places in private family. Box K-755. Post-Dispatch.

WOMAN—Sit. wants Tuesday, Wednesday, Thursday and Friday out; cleaning or laundry work. Mrs. Rangen, 6234 Wells.

WOMAN—Sit. several hours' work a day by good, reliable married woman. Box T-185. Post-Dispatch.

WOMAN—Wants work as practical nurse, or housekeeper. Address Emma de Verger, Bowling Green Mo.

WOMAN—Desires work from 8 to 4, bakery, school lunchroom or restaurant preferred. Box T-278. Post-Dispatch.

WOMAN—Sit.; good cook, light housework and companion. Call between 9 and 5 p. m. 1411 Cockrell, corner Cockrell and Wells.

WOMAN—Sit.; 35; housework and plain cooking with small family; preferably in N. part; no laundry work. Mary Krish, 2246 S. Grand av.

WOMAN—Sit. desires position as saleslady in first-class grocery; position steady; reference. Box T-358. Post-Dispatch.

WOMAN—Sit. desires position as saleslady in cloak and suit dept.; willing to work reasonably until learned. Forest 3315W.

WOMAN—Sit. by capable, willing to do general work in exchange for room for husband and 5-year-old child; in refined family. Box T-175. Post-Dispatch.

WOMAN—Sit. by thorough knowledge stock record, efficiency, factory control and bookkeeping; operate typewriter; Elliott-Fischer billing and order machines; accountometer; adapted for sales or order department; interested in responsibility and advancement only. Box T-359. Post-Dispatch.

WOMAN—Sit. to young German women, friends, want positions as cook and second maid in family or clubhouse; suburbs preferred; cook has 10 years' experience in catering. Mrs. E. Fischer, 3525 Washington.

YOUNG LADY—Desires position as cashier; desk duties; experience. Forest 4392W.

YOUNG LADY—Sit.; employed during day; wishes several hours' evening work. Forest 3886J.

YOUNG LADY—Desires position; experienced in general office work; with knowledge of comptometer. Call Forest 4362W.

YOUNG LADY—Sit. as assistant nurse; invalid; good environment; reasonable salary. Box K-261. Post-Dispatch.

YOUNG LADY—Sit.; with small concern; typist, order, manufacturing; reliable, capable, willing, trustworthy. Box T-357. Post-Dispatch.

YOUNG LADY—Sit.; capable and experienced stenographer and office assistant; desires permanent position; excellent references. Box T-136. Post-Dispatch.

HELP WANTED

Solid matter, 25c line; out-of-town papers, 30c agate line; minimum 4 lines. Three or more insertions (6 days) without change.

NEVER send ORIGINAL recommendations in applying for employment. Use COPIES.

MEN. BOYS

ACCOUNTANTS—Senior, thoroughly familiar with modern accounting and tax procedures; must have public accounting experience; state age, education, experience and salary desired in first letter, which will be held strictly confidential. Box Y-350. Post-Dispatch.

ASSISTANT MANAGER—For retail furniture store; must have experience in furniture business, good character and ambition; with chain of stores for the right man. Call at 414 N. Broadway between 8 and 9:30 a. m. only.

AUTO MECHANIC—Good reference required. 2953 Easton av., ask for Mr. Reznick.

AUTO RADIATOR REPAIR MAN—Apply Sunday morning, 8 to 12 o'clock. 3336 Olive st.

BAKER—Second hand; must be good; apply Sunday morning. 5927 Easton.

BAKER—Second hand; bread, rolls, cakes and pastries. 4062 Olive.

BAKER—Good, all-round; that can work alone. G. W. Dresen (Carlinville, Ill.

BAKER—First-class on pies and cakes; call between 9 and 12 Monday a. m. 4068 Juniata.

BELT BOY—Experienced on overall machine; steady work. Apply Larned, Carter & Co., 19th and Pine.

BLACKSMITH—Who can dress and temper tripod and jack-hammer bits; position waiting $4 per day. Falling Springs plant, East St. Louis Stone Co.

BOOKKEEPER—Experienced, reliable, married man; quick and accurate figures; steady employment; good wages; exceptional opportunity; state age, extent of experience and salary expected in first letter. Box K-288. P.-D.

BOOKKEEPER—Sit.; stenographic work; at least $8 weekly. Box K-288. P.-D.

BOOKKEEPER-SECRETARY—Sit., experienced; wants position capable, desires position where there is opportunity; state salary; reasonable. Box T-199. P.-D.

BOOKKEEPER—Sit., colored girl as nurse-girl or housebirl. Beulah Conner, Grand 2077M.

BOOKKEEPER—Sit., by first-class; Monday, Tuesday, Wednesday and Thursday. Box T-237. Hilda.

BOOKKEEPER—Sit.; colored; wants Monday; experience; references; $9 per week. Box R-212. Post-Dispatch.

BOOKKEEPER—Sit., 3 years' experience; good, accurate; references; moderate salary. Box T-309. Post-Dispatch.

BOOKKEEPER—Experienced young lady, 21, wants permanent position. 4329 Marcus av.

BOOKKEEPER—Sit., secretary, cashier; years' experience; pleasing personality; 20. Box B-344. Post-Dispatch.

BOOKKEEPER—Experienced, desires position in small office; secretarial work; best references. Cabany 3849R.

BOOKKEEPER—Sit.; beginner, willing to work; determined to make good. Box R-264. Post-Dispatch.

BOOKKEEPER—Sit.; young, capable; two years' experience; can operate switchboard. 5012 Arsenal.

BOOKKEEPER—Sit., colored, by day, cleaning, mornings. Call Lindell 2844J.

BOOKKEEPER—Sit. by first-class, colored. Bomont 2107.

BOOKKEEPER—Sit. by first-class; Monday, Tuesday and Wednesday. Box T-394. P.-D.

BOOKKEEPER—Sit.; white; Monday and Friday. Call Lindell 4035J.

BOOKKEEPER—Sit. for Monday and Thursday. Bomont 3884.

BOOKKEEPER—Sit. by colored; of cleaning by day; references. Bomont 3885.

BOOKKEEPER—Sit. or cleaning by day; best reference. Lindell 6656J.

BOOKKEEPER—Wants to do fancy work by day. Lindell 4934J.

BOOKKEEPER—Sit.; colored, or cleaning by day. Call Bomont 3247R.

BOOKKEEPER—Sit.; colored; by day; for Monday; references. Bomont 1649R.

BOOKKEEPER—Sit.; colored, wants 1 or 2 days of week; reference. Forest 4556.

BOOKKEEPER—Sit. experienced; colored; bonded; 3 days week. Call Bomont 1570R. Monday, 10 and 2.

BOOKKEEPER—Sit. by first-class; white; small bundles to bring home. Call Lindell 5561J.

BOOKKEEPER—Sit.; colored; for Monday, Tuesday and Wednesday; no objection to children. Bomont 2702.

BOOKKEEPER—Sit. or cleaning, for Thursday, Friday and Saturday; experienced. Bomont 1010.

BOOKKEEPER—Sit. by neat colored woman as laundress. Phone Agnes, Bomont 1106R; references.

BOOKKEEPER—Sit.; colored; small bundles to bring home. L. Maine. Call Lindell 2352R.

BOOKKEEPER—Sit.; work to do at home; work neatly done; bundles or rough dry. Call Lindell 5643 St. Louis; Beulah.

BOOKKEEPER—Sit.; colored, to bring bundles work by day. Main 3818, Central 4464.

BOOKKEEPER—Sit.; or general housework several days during week or half days daily; references. Lindell 6002W.

BOOKKEEPER—Sit.; Wants Monday. Can be attended 3 days Thursday out; first class worker; ask for Alice. Lindell 5858.

BOOKKEEPER—Woman wants laundry work by day or bring home. Ask for Maggie.

BOOKKEEPER—Sit.; first-class; Monday, Wednesday and Thursday. Call Bomont 1664J, about 9 o'clock; references.

BOOKKEEPER—Sit.; experienced; Monday, Wednesday and Friday; or Tuesday, Thursday and Saturday; Georgia, 1819 Division.

BOOKKEEPER—Sit.; wants Thursday; city references. Johnnie Cuffaz 2324.

BOOKKEEPER—Sit. by colored; by day or bundles. Call Lindell 6238R.

BOOKKEEPER—Sit. by colored; experienced; will give reference. Lindell 2404J.

BOOKKEEPER—Sit.; colored; for cleaning. Central 5464 or Main 3816.

BOOKKEEPER—Sit.; best reference; Wednesday, Thursday or Friday. Forest 4936.

BOOKKEEPER—Sit. for first 4 days of week; cleaning. Call Lindell 3767M.

BOOKKEEPER—Sit.; white, for washing and cleaning. Call 2010 L, O'Fallon.

BOOKKEEPER—Sit. first 4 days of week. Phone after 10:00. Tyler 482, Central 489.

BOOKKEEPER—Sit. laundry work, $5.50 per day. Tyler 482, Central 489.

BOOKKEEPER—Wants bundles to wash at home. Adell 4576R.

BOOKKEEPER—Sit.; colored, by day, cleaning, mornings. Call Lindell 2844J.

BOOKKEEPER—Sit. by first-class, colored. Bomont 2107.

BOOKKEEPER—Sit. by first-class; Monday, Tuesday and Wednesday. Box T-394. P.-D.

BOOKKEEPER—Sit.; white; Monday and Friday. Call Lindell 4035J.

BOOKKEEPER—Sit. for Monday and Thursday. Bomont 3884.

BOOKKEEPER—Sit. by colored; of cleaning by day; references. Bomont 3885.

BOOKKEEPER—Sit. or cleaning by day; best reference. Lindell 6656J.

BOOKKEEPER—Wants to do fancy work by day. Lindell 4934J.

BOOKKEEPER—Sit.; colored, or cleaning by day. Call Bomont 3247R.

BOOKKEEPER—Sit.; colored; by day; for Monday; references. Bomont 1649R.

BOOKKEEPER—Sit.; colored, wants 1 or 2 days of week; reference. Forest 4556.

BOOKKEEPER—Sit. experienced; colored; bonded; 3 days week. Call Bomont 1570R. Monday, 10 and 2.

BOOKKEEPER—Sit. by first-class; white; small bundles to bring home. Call Lindell 5561J.

BOOKKEEPER—Sit.; colored; for Monday, Tuesday and Wednesday; no objection to children. Bomont 2702.

BOOKKEEPER—Sit. or cleaning, for Thursday, Friday and Saturday; experienced. Bomont 1010.

BOOKKEEPER—Sit. by neat colored woman as laundress. Phone Agnes, Bomont 1106R; references.

BOOKKEEPER—Sit.; colored; small bundles to bring home. L. Maine. Call Lindell 2352R.

BOOKKEEPER—Sit.; work to do at home; work neatly done; bundles or rough dry. Call Lindell 5643 St. Louis; Beulah.

BOOKKEEPER—Sit.; colored, to bring bundles work by day. Main 3818, Central 4464.

BOOKKEEPER—Sit.; or general housework several days during week or half days daily; references. Lindell 6002W.

BOOKKEEPER—Sit.; Wants Monday. Can be attended 3 days Thursday out; first class worker; ask for Alice. Lindell 5858.

BOOKKEEPER—Woman wants laundry work by day or bring home. Ask for Maggie.

BOOKKEEPER—Sit.; first-class; Monday, Wednesday and Thursday. Call Bomont 1664J, about 9 o'clock; references.

BOOKKEEPER—Sit.; experienced; Monday, Wednesday and Friday; or Tuesday, Thursday and Saturday; Georgia, 1819 Division.

BOOKKEEPER—Sit.; wants Thursday; city references. Johnnie Cuffaz 2324.

BOOKKEEPER—Sit. by colored; by day or bundles. Call Lindell 6238R.

BOOKKEEPER—Sit. by colored; experienced; will give reference. Lindell 2404J.

BOOKKEEPER—Sit.; colored; for cleaning. Central 5464 or Main 3816.

BOOKKEEPER—Sit.; best reference; Wednesday, Thursday or Friday. Forest 4936.

BOOKKEEPER—Sit. for first 4 days of week; cleaning. Call Lindell 3767M.

BOOKKEEPER—Sit.; white, for washing and cleaning. Call 2010 L, O'Fallon.

BOOKKEEPER—Sit. first 4 days of week. Phone after 10:00. Tyler 482, Central 489.

BOOKKEEPER—Sit. laundry work, $5.50 per day. Tyler 482, Central 489.

BOOKKEEPER—Wants bundles to wash at home. Adell 4576R.

BOOKKEEPER—Sit.; colored, by day, cleaning, mornings. Call Lindell 2844J.

BOOKKEEPER—Sit. by first-class, colored. Bomont 2107.

BOOKKEEPER—Sit. by first-class; Monday, Tuesday and Wednesday. Box T-394. P.-D.

BOOKKEEPER—Sit.; white; Monday and Friday. Call Lindell 4035J.

BOOKKEEPER—Sit. for Monday and Thursday. Bomont 3884.

BOOKKEEPER—Sit. by colored; of cleaning by day; references. Bomont 3885.

BOOKKEEPER—Sit. or cleaning by day; best reference. Lindell 6656J.

BOOKKEEPER—Wants to do fancy work by day. Lindell 4934J.

BOOKKEEPER—Sit.; colored, or cleaning by day. Call Bomont 3247R.

BOOKKEEPER—Sit.; colored; by day; for Monday; references. Bomont 1649R.

BOOKKEEPER—Sit.; colored, wants 1 or 2 days of week; reference. Forest 4556.

BOOKKEEPER—Sit. experienced; colored; bonded; 3 days week. Call Bomont 1570R. Monday, 10 and 2.

BOOKKEEPER—Sit. by first-class; white; small bundles to bring home. Call Lindell 5561J.

BOOKKEEPER—Sit.; colored; for Monday, Tuesday and Wednesday; no objection to children. Bomont 2702.

BOOKKEEPER—Sit. or cleaning, for Thursday, Friday and Saturday; experienced. Bomont 1010.

BOOKKEEPER—Sit. by neat colored woman as laundress. Phone Agnes, Bomont 1106R; references.

BOOKKEEPER—Sit.; colored; small bundles to bring home. L. Maine. Call Lindell 2352R.

BOOKKEEPER—Sit.; work to do at home; work neatly done; bundles or rough dry. Call Lindell 5643 St. Louis; Beulah.

BOOKKEEPER—Sit.; colored, to bring bundles work by day. Main 3818, Central 4464.

BOOKKEEPER—Sit.; or general housework several days during week or half days daily; references. Lindell 6002W.

BOOKKEEPER—Sit.; Wants Monday. Can be attended 3 days Thursday out; first class worker; ask for Alice. Lindell 5858.

BOOKKEEPER—Woman wants laundry work by day or bring home. Ask for Maggie.

BOOKKEEPER—Sit.; first-class; Monday, Wednesday and Thursday. Call Bomont 1664J, about 9 o'clock; references.

BOOKKEEPER—Sit.; experienced; Monday, Wednesday and Friday; or Tuesday, Thursday and Saturday; Georgia, 1819 Division.

10 Bushelmen

Apply at once; best wages. WOLFF'S, Broadway and Washington.

CANDYMAKER—A1; all-around man qualified to take charge of first-class shop; state experience, salary wanted and reference in first letter. Hall Bros. Co., Lincoln, Neb.

CARETAKER—For vineyard and small country place, who understands grapes and wants good home. Box T-245. P.-D.

CARPENTER—Good. Apply Goodfellow garage, 5802 Delmar.

CARPENTER—Nonunion. Call Sunday after 10 a. m. 4923A Page.

CARPENTER—To repair porches, etc. Box T-56. Post-Dispatch.

CARPENTERS—For jobbing. 4877 Fountain ave; 9 to 12.

CARPENTER—Nonunion; Monday morning. 7294 Lindell.

CARPENTER—Must be good all-around mechanic; steady position with hardware and contracting house; state age, experience and wages. Box B-167. P.-D.

CARPENTER—White, married man, who thoroughly understands remodeling; dwellings and general carpenter work; must understand brick and stone mason work and be financially able to take contracts, must be able to direct men and come well recommended for doing work of this kind; give age, family, references and full particulars regarding experience first letter. Box Y-230. Post-Dispatch.

CHAUFFEUR—Has good wages to first-class married man who can give 5 rooms over garage; must have first-class reference from Mrs. C. L. Martin, 30 Joy av., Webster Groves.

CHECKER—Experienced in checking drugs and chemicals, in wholesale drug house; give age, experience and salary expected. Box B-339. Post-Dispatch.

CHEF—First-class. Plaza Restaurant, 3305 Olive.

CHEF—White, for 125 people, 3 cream, American plan; $45 to $50 per week; reference. Box Y-51. Post-Dispatch.

CHIROPODIST—Splendid opening with equipment. 4225 Delmar blvd. Inquire at once.

COMPOSITOR—Linotype; must be thoroughly competent; nonunion shop; permanent position with highest wages. Box T-213. Post-Dispatch.

COMPOSITOR—Good; capable of reading proof; will pay union scale or above to right man; often call for overtime. Box T-409. Post-Dispatch.

COMPOSITORS—Stonemen, proofreaders, monotype and linotype operators, pressmen, feeders, folding machine operators, cutters, for large Chicago job printing house. Address Wade-Wiesen Co., Chicago, Ill.

COMPOSITORS—First-class job compositors, stonemen and proofreaders; steady regular and permanent positions in large printing plant in St. Louis; can place several good compositors at Falling Springs plant; Open Shop. Printers of St. Louis, 312-314 N. 6th st. St. Louis Mo.

COMPOSITION INSTRUCTOR—We have an exceptional opening for a printer who thoroughly understands hand composition who is capable of instructing men and boys in the trade; to a man who has the above qualifications we will pay a very remunerative salary. Address Box Y-215. Post-Dispatch.

COMMERCIAL ARTIST—Or designer, for show cards, posters and catalog work; steady position and low living expenses. John Ickelsroem Co., Mascilon, O.

COOK—For cold meats and oysters; must be fast; no Sunday. $26 per week. Box T-395. Post-Dispatch.

COOKS—One A1 roast cook; one A1 fry cook; apply Sunday between 12 and 3, or call at John R. Thompson Co. 303 N. Broadway.

COOPER—On secondhand oil barrels. Schuler-Berg Cooperage Co., 1311 Salisbury.

COOPER—On oil barrels, and man to wash barrels. Apply Eagle Cooperage Co. Call between 8 and 10 a. m. 2901 Hickory.

CORD WOOD CUTTERS—Experienced; $1.50 per cord. Call 102 N. 7th st. today.

CORN CUTTER—Apply John Wilkens, Price and Ladue rds., Clayton, Mo., Monday morning.

COUPLE—German; farm work; man to assist outside, and woman to do general housework; permanent employment; no children; good chance for right man; position open; experience, reference and salary expected. Box J-28. Post-Dispatch.

DENTIST—To take over practice and equipment; established 5 years; leaving city. Box M-403. Post-Dispatch.

DENTIST—Operative and laboratory work; full particulars, salary, etc. Box T-370. Post-Dispatch.

DISHWASHER—Knows how to help cook. University Restaurant at once, 3666 N. Grand.

DRAFTSMAN—With some sales experience; good opportunity for young man desiring a permanent position; state age, salary and experience expected. Box M-272. P.-D.(c)

DRAFTSMAN—For machinery detail work; call between 9 and 12 Monday a. m. 4068 Juniata. Engineering and Mfg. Co.

DRAPERY HANGER—Experienced drapery hanger; one who can take measurements and estimate; steady employment independent of seasons. Apply ——— employment, mezzanine floor.

STIX, BAER & FULLER.(c7)

DRIVERS—Apply at 2612 Dickson, Monday a. m. Sullivan Transfer Co.

DRUG CLERK—Junior. 5901 Maple av.

DRUG CLERK—Registered; short hours; drug experience and experience in answer. Box B-348. Post-Dispatch.

DRUG CLERK—Junior, with 2 or 3 years' experience; must have reference. 1700 Tower Grove.

EGG CANDLER—Experienced. Call 1018 N. Broadway.

ELECTRICIAN—On old house wiring. Call Bomont 2348J.

ENGINEER'S ASSISTANT—With reference; must understand lathes, electric motors, boiler setting and fitting. Box M-79. P.-D.

ENGINEER—Licensed; experienced in power plants 75 h. p. and d. c. generators. Box M-380 Post-Dispatch.

ENGINEER—Competent; one familiar with work in fire brick plant. Box B-126, P.-D. (c)

ENGRAVER—Allround, thoroughly experienced social and commercial engraver on steel and copper dies; permanent position. Address A. D. Engraving Co., 74 E. Gay st., Columbus, O.

FACTORY MAINTENANCE MAN—Who is married; must thoroughly understand the handling of electric welding, electric elevators, steam fitting and general carpenter repairs; references required for doing work of this kind; state age, experience and where so employed first letter. Box Y-228. Post-Dispatch.

Factory Machinist Wanted

EXPERIENCED MACHINIST, CAPABLE OF HANDLING ALL MAKES OF MACHINES IN GARMENT FACTORY; MARKING SHIRTS AND OVERALLS; GIVE REFERENCES, KNOWLEDGE AND EXPERIENCE AND SALARY EXPECTED IN FIRST LETTER. ADDRESS BOX 150, HARNEY ST. STATION, OMAHA, NEB.

FARMHAND—Single, experienced preferred; wages $35 per month and board. Apply Lemp's Stables, Lemp and Cherokee.

FINISHER—Experienced on old furniture. Call Sunday a. m.

FINISHERS—Must be first-class on old furniture; come ready to work Monday morning. 1218 N. Jefferson av.

FIRE-BOY—Call between 1 and 5 p. m. Sunday. University Club, Grand and Washington.

FIREMAN—351 Fair, Broadway, East St. Louis Ill.

FIREMAN—Old man preferred. Apply Room 209, Victoria Bldg.

FITTING MAN—Bonnaz; A. Schwarz, 718 Victoria Bldg.

FURNITURE WORKERS—We can give good positions to two stock cutters, also to men with furniture work; only men experienced in this work need apply; steady work; good working conditions. Abernathy Furniture Factory, Leavenworth, Kan. (c6)

GROCERY CLERK—Experienced clerk and driver of truck; must have good references; also be able sign writer; married men preferred. Box B-121. Post-Dispatch.

HAND MAN—With carpenter tools. Apply 4948 Easton, Monday morning.

HAND TURNER—Only first-class wanted; phone. Box B-336. Post-Dispatch.

HARDWOOD FLOOR MAN—Who will take high-grade talking machine and record as payment. 2744 Cherokee.

HEAD WAITER—Colored; references; $70 per month and board; South End. (c7) 2700 Post Dispatch.

HOD CARRIER—For plasterer. Call at 6201 Wells. Wm. R. Carrel.

HOD CARRIERS—Two; open shop; Monday, 8 a. m. 7267 Westgate av. (c)

HOUSE PAINTERS—Two; nonunion. Appl, 4027 De Tonty st., Monday morning.

JANITOR—For 8-family apartment; part time. 3400 S. Spring av. Grand 1276J.

JEWELERS AND SETTERS—Two. Petton & Gummersheimer, Grand and Juniata.(c)

JOB COMPOSITORS—Apply International Shoe Co., 1427 Lucas av. (c)

JUNIOR ACCOUNTANT—By public accountant firm; good opportunity and pay; state age, education, experience and salary wanted. Box Y-119. Post-Dispatch.

KITCHEN STEWARD—Young man with experience. Apply Steward, Monday morning, Hotel Statler.

LABORERS—Lamb's Quarry, 6800 Delmar.

LABORERS—For Scott Field, Ill.; 35c hour. Apply Monday morning. Mr. Kraus, Scott Field.

LATHE OPERATOR—And machinists, by local manufacturing concern; one who can develop into department head and make small investment in business interest and experience and wages. Box T-330. P.-D.

LAUNDRY DRIVER—Good solicitor; in West End. 5514 Helen.

LAUNDRY HELP WANTED.

Thoroughly experienced washerman on high-grade work; wages, no object for the right man. Apply Sunday between 9 and 4. HOLLIS E. SUTTS FAMILY LAUNDRY, 1127 Clark. (c)

LICENSED ENGINEER—Steady work, and not hard; state salary expected. Box B-201. Post-Dispatch.

LINOTYPE OPERATOR—First-class job man; steady day work and no lay-off; wages $45 to $55 per week. Gross Typesetting Co., 118 N. 3d st.

LOBBY PORTER—Experienced; come well recommended. Apply Sunnyside, Waterwick Hotel, 15th and Locust.

MACHINISTS—Experienced on brace making; state references. Box 280, Post-Dispatch.

MACHINISTS—Steady work and good pay to man experienced on tool and die work; our company is owned by the mechanics working in it and we want a machinist who can invest $1000 or more and help our company. We are very busy and growing fast; a real chance for the right man. Box Y-351. Post-Dispatch.

MAN—Allround, 24 S. 8th st.

MAN AND WIFE—Take charge of furnished flat. Box K-376. Post-Dispatch.

MAN—For handy work around building. 2550 W. Sullivan. (c)

MAN—To hold plow on grading machine. Call 2327 Dickson. Maloney-Whalan.

MAN—To sell vegetables; retail experience. 4168 Juniata.

MAN—To haul ashes at apartment. Apply 5027 Enright. (c)

MAN—Who can keep books to take an interest in the company. Box Y-262. P.-D.

MAN—On farm on or share crop. J. R. Miller, Monett, Mo.

MAN—To tend furnace and stay in basement. 3503 Morgan st.

MAN—With a Ford car, to do country driving. Call 3743R before 12 a. m.(c)

MAN—To fire furnace for basement house-keeping room. 3724 Olive st.

MAN—Young, to do stenographic and office work; state wages to start. Box B-414. Post-Dispatch. (c)

MAN—Familiar with giving estimates on repairing and upholstering furniture. Box B-133. Post-Dispatch. (c)

MAN—With mechanical experience and motor cycle; state experience and salary expected. Box T-355. Post-Dispatch. (c)

MAN—To sell home-made sausage, from house to house. Call 4227 Easton. Joe Hall.

MAN—Experienced printer preferred; one who is thoroughly familiar with multiloder press; state salary. Box B-203. Post-Dispatch.

MAN—To work in roadhouse; one who can cook; $45 per month and room and board. Call Monday, 3338 Franklin, after 10 a. m.

MAN—Young, who can use typewriter and is well gradually educated; good chance to learn advertising. Box T-212. P.-D.

MAN—Combination ruler bookbinder; thoroughly experienced man; country shop; 50 hours; $42.50; immediately. King-Hanpaford Co., Inc., Morgan City, La.

MAN—Wide electrical machinery business; preferably technical graduate, for office work; state age, education, salary and full particulars. Box B-413. Post-Dispatch. (c)

MAN—Between 30 and 45 years, with experience in managing garage and knowledge of accessories; must furnish $1,000 bond; salary and commission. Box M-217. Post-Dispatch. (c)

MAN—Experienced Goodyear man to operate stitcher; will gradually advance; steady employment; old established concern; railroad fare refunded; wire Lee Rubber & Tire Co., 338 Main st., Keokuk, Ia. (c7)

MAN—Young, from 22 to 30, preferably with office experience, though not absolutely necessary; must be one who can establish firm; must be able to take up retiring member's interest, which is $2000; give phone number. Box B-405. Post-Dispatch. (c)

MAN—To fire boiler, do porter and general maintenance work; hours, 6 a. m. to 6 p. m.; must furnish good references; state age, family, experience, last place employed, reason for leaving and salary expected. Box B-406. Post-Dispatch. (c)

MAN—For secret service work; experience not necessary; must have trade or profession, union or nonunion; age 25 to 40; man under employment preferred at present; state where and if can work spare time; give full particulars and references. Box M-135. Post-Dispatch. (c)

MAN—Old-established concern of national prominence wants man about 30; to learn business and make permanent; willing to do some traveling; moderate salary to start; good working conditions. Abernathy Furniture Factory, Leavenworth, Kan. (c6)

MAN—Who can keep books to take an interest in the company. Box Y-262. P.-D.

MAN—On farm on or share crop. J. R. Miller, Monett, Mo.

MAN—To tend furnace and stay in basement. 3503 Morgan st.

MAN—With a Ford car, to do country driving. Call 3743R before 12 a. m.(c)

MAN—To fire furnace for basement house-keeping room. 3724 Olive st.

MAN—Young, to do stenographic and office work; state wages to start. Box B-414. Post-Dispatch. (c)

MAN—Familiar with giving estimates on repairing and upholstering furniture. Box B-133. Post-Dispatch. (c)

MAN—With mechanical experience and motor cycle; state experience and salary expected. Box T-355. Post-Dispatch. (c)

MAN—To sell home-made sausage, from house to house. Call 4227 Easton. Joe Hall.

MAN—Experienced printer preferred; one who is thoroughly familiar with multiloder press; state salary. Box B-203. Post-Dispatch.

MAN—To work in roadhouse; one who can cook; $45 per month and room and board. Call Monday, 3338 Franklin, after 10 a. m.

MAN—Young, who can use typewriter and is well gradually educated; good chance to learn advertising. Box T-212. P.-D.

MAN—Combination ruler bookbinder; thoroughly experienced man; country shop; 50 hours; $42.50; immediately. King-Hanpaford Co., Inc., Morgan City, La.

MAN—Wide electrical machinery business; preferably technical graduate, for office work; state age, education, salary and full particulars. Box B-413. Post-

AGENTS WANTED—MEN

AGENTS—For fast selling specialties; needed in every home; sells on demonstration; if you want to establish a business of your own with unlimited possibilities for making big money, write us now. Pearl Ignites Manufacturing Co., 1107 Fullerton.

AGENTS—Undersell retailers on an article everybody needs and buys; sells itself. Free sample. Write today. 108 W. Lake, Chicago. (99)

AGENTS—And mail order men; wonderful fast-selling 10c article costs 2c; new selling plan; control; no canvassing or trading stamps required; particulars free. Rex Specialty, 250 N. 8th, Philadelphia, Pa.

AGENTS—To Sell Waterproof Sanitary Indoor Odorless Chemical Toilets every rural home a prospect; large commission; quick sales. Write today for full particulars. The Standard Steel Corporation, 3016 Calhoun st., Milwaukee, Wis.

AGENTS—To introduce the Ft. Inch—the most practical hair-grinder ever invented; everybody buys on sight; $12 a day easy; write for free particulars and sample. Fort Pitt Corporation, 4408 N. Ashland av., Chicago, Ill.

AGENTS—Sell rich-looking 36x60 imported rugs direct to consumer; 100% profit; 1,000 a day; profit $57 you can do same. Write for sample offer selling plan; exclusive territory; wonderful rug book free. Publishers Rug Mills, 2-B, Condon Building, Worcester, Mass.

AGENTS—Men and women, earn $2 to $5 per hour part or full time, selling hosiery to wearer; guaranteed 6 months; start this week; working immediately; no money required; write today. Madison Knitting Mills, D110 Gratiot st., Grand Rapids, Mich.

AGENTS—Men and women, on farms and small towns everywhere, sell high-grade groceries direct to consumer; demonstrates its own superiority; moderately priced; fully guaranteed; $75 to $100 a week; sample free. Albert Mills, 3444 Monroe, Chicago.

AGENTS—300 per cent profit; work ever; Klean-Rite Magic Washing Wonder washes clothes without rubbing; sells 25c; 120% profit; exclusive territory. Purex Products Co., 1945 D, Irving Park, Chicago.

AGENTS—1921's greatest sensation, 11-piece toilet article set selling like mates at $1 per set. $12 per dozen sets; we ship for free to each customer, get lined up for Christmas rush. E. M. Davis Co., Dept. 752, Chicago.

AGENTS—Liberal salary and commission paid for selling our accident and sickness policy; sells on sight; pays $5000 death and $25 weekly benefit; premium $10 a year. Address Underwriters, Desk 2, Newark, N. J. (99)

AGENTS—Make $100 week nonalcoholic imitation old style whisky, brandy, rum, gin, port wine flavor; legal in every state; 100 proof; 1 gallon makes $1. Booklet, particulars free. Write quick. Bestuvali Co., 2-B, Kansas City, Mo. (99)

AGENTS—"Pleasure Powder Puffs," every woman buys them on sight; three beautiful new designs; undersell retailers; over 100 per cent profit; write for sample selling outfit. Ethel Burford, 1608 Chase av., Chicago.

AGENTS—Newest invention; "Inkspon," makes every pen a fountain pen; fits any pen; big seller; big profit; demand increasing every day. $1.50 brings full-size outfit and sample free. H. Maruf Co., Tribune Bldg., New York.

AGENTS — Sell Mantmend, for tires and tubes; 20 repairs guaranteed vulcanizer free; saves 500 per cent; every auto and accessory dealer buys; profits amazing; Shaw sold 1,000 first week; Ray $190 first day. Particulars and free sample. The Camden Rubber Co., Dept. S, Philadelphia, Pa.

AGENTS—Sell Mexican diamonds in your spare time; beautiful pocket sample case makes sales on sight; have rainbow fire of genuine diamonds; liberal commission; quick sales. Write today. Mexican National Importing Co., 240 Las Cruces, New Mexico.

AGENTS—Monthly salary and commission; every-hour-in-every-day work; permanent position; perfect Comfort Hosiery guaranteed to wear or new hose free; customer repeats; write today for plan; control your county; full or part time; sample free. Jennings Mfg. Co., H-927 Dye Bldg., Atlanta, Ga.

AGENTS—Hustlers can sell 500 Allan All-purpose Coats between now and New Year. Pettigrew sold 18 in 9 days; Chick 18 in 3 days; others doing as well. Clear $12.00 to $1500 by Christmas. Write quick for free selling outfit. Only 500 more representatives needed. Allan Mfg. Co., Dept. 26, Louisville, Ky.

AGENTS—$2 per hour; men, women; Davis Can Opener for canning; cuts round, square, oblong; advertised; demonstrators; sell on sight. Davis Mfg. Co., 1127 Marshall Fields, Chicago.

AGENTS—Wonderful seller; 200% profit; 15c package. All-phase-in-each-package sale; average day's work, $9; no investment; no license; start this week; its positive repeater; send at once for proposition and sample. Great American Co., 1133 Broadway, Chicago.

AGENTS—Men and women, on farms and small towns everywhere, sell high-grade groceries direct to consumer; demonstrates its own superiority; moderately priced; guaranteed; $75 to $100 a week; sample free. Albert Mills, 3444 Monroe, Chicago.

AGENTS—300 per cent profit; work ever; Klean-Rite Magic Washing Wonder washes clothes without rubbing; sells 25c; 120% profit; exclusive territory. Purex Products Co., 1945 D, Irving Park, Chicago.

AGENTS—1921's greatest sensation, 11-piece toilet article set selling like mates at $1 per set. $12 per dozen sets; we ship for free to each customer, get lined up for Christmas rush. E. M. Davis Co., Dept. 752, Chicago.

AGENTS—Liberal salary and commission paid for selling our accident and sickness policy; sells on sight; pays $5000 death and $25 weekly benefit; premium $10 a year. Address Underwriters, Desk 2, Newark, N. J. (99)

AGENTS—Make $100 week nonalcoholic imitation old style whisky, brandy, rum, gin, port wine flavor; legal in every state; 100 proof; 1 gallon makes $1. Booklet, particulars free. Write quick. Bestuvali Co., 2-B, Kansas City, Mo. (99)

AGENTS—"Pleasure Powder Puffs," every woman buys them on sight; three beautiful new designs; undersell retailers; over 100 per cent profit; sells itself; big repeater; sample free. Ethel Burford, 1608 Chase av., Chicago.

AGENTS—Newest invention; "Inkspon," makes every pen a fountain pen; fits any pen; big seller; big profit; demand increasing every day. $1.50 brings full-size outfit and sample free. H. Maruf Co., Tribune Bldg., New York.

AGENTS — Sell Mantmend, for tires and tubes; 20 repairs guaranteed vulcanizer free; saves 500 per cent; every auto and accessory dealer buys; profits amazing; Shaw sold 1,000 first week; Ray $190 first day. Particulars and free sample. The Camden Rubber Co., Dept. S, Philadelphia, Pa.

AGENTS—Sell Mexican diamonds in your spare time; beautiful pocket sample case makes sales on sight; have rainbow fire of genuine diamonds; liberal commission; quick sales. Write today. Mexican National Importing Co., 240 Las Cruces, New Mexico.

AGENTS—Monthly salary and commission; every-hour-in-every-day work; permanent position; perfect Comfort Hosiery guaranteed to wear or new hose free; customer repeats; write today for plan; control your county; full or part time; sample free. Jennings Mfg. Co., H-927 Dye Bldg., Atlanta, Ga.

AGENTS—Hustlers can sell 500 Allan All-purpose Coats between now and New Year. Pettigrew sold 18 in 9 days; Chick 18 in 3 days; others doing as well. Clear $12.00 to $1500 by Christmas. Write quick for free selling outfit. Only 500 more representatives needed. Allan Mfg. Co., Dept. 26, Louisville, Ky.

AGENTS—$2 per hour; men, women; Davis Can Opener for canning; cuts round, square, oblong; advertised; demonstrators; sell on sight. Davis Mfg. Co., 1127 Marshall Fields, Chicago.

AGENTS—$15 every day easy selling Vulco rubber aprons; new process, reinforced; wash clean like oil cloth; wear will outwear any six ordinary aprons; sell on sight; today for free catalogue describing ironing board and other big sellers. Vulco Products, 1-B, Lakeside Bldg., Chicago.

AGENTS—Men and women, all or part time, $5-$10 and upward; profits 75%; big orders for great mystery candy; some like wholesale dealers buy on sight and repeat continuously; we carry your credit; extra liberal commission; write for full particulars. Candy Craft, Inc., 227 W. Madison, Dept. 910, Chicago.

AGENTS—Sell our high-grade 36x60 imported rugs direct to consumer; 100% profit; $57 you can do same. Write for sample offer selling plan; exclusive territory; wonderful rug book free. Publishers Rug Mills, 2-B, Condon Building, Worcester, Mass.

AGENTS—Men and women, on farms and small towns everywhere, sell high-grade groceries direct to consumer; demonstrates its own superiority; moderately priced; guaranteed; $75 to $100 a week; sample free. Albert Mills, 3444 Monroe, Chicago.

AGENTS—300 per cent profit; work ever; Klean-Rite Magic Washing Wonder washes clothes without rubbing; sells 25c; 120% profit; exclusive territory. Purex Products Co., 1945 D, Irving Park, Chicago.

AGENTS—1921's greatest sensation, 11-piece toilet article; set selling like mates at $1 per set. $12 per dozen sets; we ship for free to each customer; get lined up for Christmas rush. E. M. Davis Co., Dept. 752, Chicago.

AGENTS—Liberal salary and commission paid for selling our accident and sickness policy; sells on sight; pays $5000 death and $25 weekly benefit; premium $10 a year. Address Underwriters, Desk 2, Newark, N. J. (99)

AGENTS—Make $100 week nonalcoholic imitation old style whisky, brandy, rum, gin, port wine flavor; legal in every state; 100 proof; 1 gallon makes $1. Booklet, particulars free. Write quick. Bestuvali Co., 2-B, Kansas City, Mo. (99)

AGENTS—"Pleasure Powder Puffs," every woman buys them on sight; three beautiful new designs; undersell retailers; over 100 per cent profit; sells itself; big repeater; sample free. Ethel Burford, 1608 Chase av., Chicago.

AGENTS—Newest invention; "Inkspon," makes every pen a fountain pen; fits any pen; big seller; big profit; demand increasing every day. $1.50 brings full-size outfit and sample free. H. Maruf Co., Tribune Bldg., New York.

AGENTS — Sell Mantmend, for tires and tubes; 20 repairs guaranteed vulcanizer free; saves 500 per cent; every auto and accessory dealer buys; profits amazing; Shaw sold 1,000 first week; Ray $190 first day. Particulars and free sample. The Camden Rubber Co., Dept. S, Philadelphia, Pa.

AGENTS—Sell Mexican diamonds in your spare time; beautiful pocket sample case makes sales on sight; have rainbow fire of genuine diamonds; liberal commission; quick sales. Write today. Mexican National Importing Co., 240 Las Cruces, New Mexico.

AGENTS—Monthly salary and commission; every-hour-in-every-day work; permanent position; perfect Comfort Hosiery guaranteed to wear or new hose free; customer repeats; write today for plan; control your county; full or part time; sample free. Jennings Mfg. Co., H-927 Dye Bldg., Atlanta, Ga.

AGENTS—Hustlers can sell 500 Allan All-purpose Coats between now and New Year. Pettigrew sold 18 in 9 days; Chick 18 in 3 days; others doing as well. Clear $12.00 to $1500 by Christmas. Write quick for free selling outfit. Only 500 more representatives needed. Allan Mfg. Co., Dept. 26, Louisville, Ky.

AGENTS—$2 per hour; men, women; Davis Can Opener for canning; cuts round, square, oblong; advertised; demonstrators; sell on sight. Davis Mfg. Co., 1127 Marshall Fields, Chicago.

AGENTS—$15 every day easy selling Vulco rubber aprons; new process, reinforced; wash clean like oil cloth; wear will outwear any six ordinary aprons; sell on sight; today for free catalogue describing ironing board and other big sellers. Vulco Products, 1-B, Lakeside Bldg., Chicago.

AGENTS—Men and women, all or part time, $5-$10 and upward; profits 75%; big orders for great mystery candy; some like wholesale dealers buy on sight and repeat continuously; we carry your credit; extra liberal commission; write for full particulars. Candy Craft, Inc., 227 W. Madison, Dept. 910, Chicago.

AGENT—Salesmen-dealers handle fastest selling automobile accessory ever invented; only one allowable thirty-foot timer-distributor for Ford cars; sells on sight; Atlantic person, investor of the well-known U. & J. carburetor; exclusive territory. Johnson Automatic Timer Corporation, 1335 De-on av., Chicago, Ill.

AGENTS—Specialty men, crew men, mail-order men, sell "Presto" polishing cloth on demonstration; every home, office, office building and housewife buys it at sight; you make the gross at once; profits big; sample free to workers. Write for repeat orders come fast. Address Premier Products Corp., 1431 Broadway, New York City.

AGENTS—We want 200 more agents for the biggest national selling campaign in this company's history; a wonderful opportunity for you having and wanting $3 to $5 an hour, full or spare time; no delivering or collecting; free supplies and outfit; write now. J. A. Thill, sales manager, 211 Liberty Bldg., Dayton, O.

AGENTS—Best seller; Jem rubber repair for tires and tubes; supersedes vulcanization at a saving of over 600 per cent; cures it on cold; it vulcanizes itself in two minutes; any one can use it; fits all sizes of tires and gives a better job than the original; sells to every auto owner and accessory dealer. For particulars how to make big money and free sample, address Adams Manufacturing Co., 1008 Adams Building, Philadelphia, Pa., Dept. 15. (99)

AGENTS—We want men and women who can make $65 to $100 per week; $25 to $4000 per week clear profit from the start in a permanent business of their own. Mitchell's 20 Mule Borax Marvel Washing Compound washes clothes spotlessly clean in 1 to 15 minutes; 100 other uses in every home; nothing else like it; returns guaranteed cleanser costs no more; sells on sight to every user; repeat orders come fast; exclusive territory; write quick. Mitchell Co., 532 Sta. Omaha.

A SENSIBLE Xmas present $3.50 value for $1 cash from factory. Silver plated, 14-k gold point guaranteed; agents wanted. Sample pen, 25c. Ideal Pen Co., Dept. 2, Chicago.

HOT SPRINGS EASY—Duplex Transformers needed on every auto; save 50 per cent; exclusive distributors wanted. Duplex Mfg. Co., 532 Sta. C, Omaha.

BIG MONEY—Mail order business; co-operate with us; explain everything and start you free; you make money at once. Write for plans. Co-operative Sales Co., 1435 Monadnock Block, Chicago.

GOODYEAR MFG. CO.—5040C Goodyear Bldg., Kansas City, Mo., has opening for salesman calling on garages; tailored-to-measure raincoats; no experience needed; we prepay; reasons in advance; we deliver and collect; complete outfit and sales instructions free. (99)

IMPORTER of remarkable invention which is easy to demonstrate, sell; exclusive territory and liberal terms to reliable advertising agency; or salesmen to start this week. Address F. G. 150 Wall Street Publicity, New York City. (99)

JUST OUT—No dust brush and other new devices; 100% profits; samples furnished. Write for full details. Hanson Mfg. Co., 2047 Lake st., Chicago.

LET US send you absolute proof that new beginners make $8 to $15 a day with our special advertising offer of 5 weeks' subscriptions for $1; credit you with $.75 cash; no experience or capital required; spare-time workers make $5 to $15 a day. Write quick. Eastern Pub. Co., Desk 10, Box 1297, North Postal Station, Boston, Mass. (99)

MAGAZINE WOMAN—Salary $36 full time, $18 spare time; selling staple magazine direct to wearer. Experience unnecessary. Write Harwood M'lg Nurseries, Pa.

MEN-WOMEN—Quick action orders, new opportunity; $6 to $10 day; applies to anybody. International Association, Box 1291, Chicago.

MEN OR WOMEN—Get the latest and best proposition set for sure or full time; tailor-made Mackinaw Coats, skirts—high-class, fully guaranteed; they sell on sight; every customer a booster; big profits are making big men; experience not necessary; we collect, deliver; no experience needed; credit; we've the time. Write Fabrics Mfg. Co., 1300 Roanoke Bldg., Chicago.

MEDICAL LINE—Suitable for agents. Box T-188, Post-Dispatch.

AGENTS WANTED—MEN

MEN—To silver mirrors, plate and refinish metal ware, autos, chandeliers, headlights; independence assured steady workers; $10 daily easy without capital or experience; outfits furnished; write Prof. Ignites Manufacturing Co., 1107 Fullerton.

PORTRAIT AGENTS—I cleared $50,000 taking orders; I tell how in free circular; "Profits in Portraits;" samples free; 24 hours a day service; finishes, portraits, frames. Frandman's United Art Studio, Dept. ZK, 127 N. Dearborn, Chicago.

Q. R. STOVE OVEN—Over 50 per cent; $10 daily easily refinishing brass, beds, autos, chandeliers; new method; light work; no heat or gas; no experience required. Vast amount of work ready in your city; you hire others; profit on their work. Free particulars and proofs. Gunmetal Co., 16 Elm, Decatur, Ill.

STOP DAILY GRIND—Start silvering mirrors, auto beds, chandeliers, tableware, etc.; plans free. Clarence Sprinkle, Dept. 3, Marion, Ind. (99)

WHY work for others? Make and sell your own goods. We show you how; 400-page book explains everything. National Scientific Laboratories, 625 Main, Richmond, Va. (99)

$6000 A YEAR. Purity laundry tablets; new washing discovery, sweeping country; wash clothes without soap; prospects; demonstrations in advance; we deliver and collect; complete outfit and sales instructions free. (99)

AGENTS WANTED—WOMEN

LADIES—$20 to $75 weekly (whole or part time) selling guaranteed hosiery, underwear, holeproof necessities; credit given. James C. Shalley Co., Dept. 11, Chicago.

LADIES—Earn extra money for Xmas; best seller; 300% profit; sells on sight; needs one; send 25c for sample. Dolores Specialty Co., 2626 S. 11th st., St. Louis, Mo. (c)

$2.50 PER DAY paid one lady in each town to distribute free circulars for Economy household flavoring; permanent position. F. E. Dozier, Chicago.

BECOME A BEAUTY SPECIALIST. We want ladies in every town, to make $6 to $20 per day; no canvassing; we teach beauty treatment; no experience necessary; we teach you free. Write today. Dept. 109, Society of Science Laboratories, Dept. 109, Cincinnati, O. (c)

WOMAN—Make $25 a week in spare time for a reliable firm. Harper Brush Works, Hoosick Falls, N. Y. (99)

WOMEN—Make $12 every day, easy selling our Beauty Satine Petty Garments. Write Agents Supply, Lakeside Bldg., Chicago.

SALESMEN WANTED

SALESMAN—Large commission and bonus, Sunday or any day at 9 N. 10th st.

SALESMAN—Side line; specialty on commission basis. Call 3279 Pine st.

SALESMAN—A wonderful opportunity for live wire salesman. Box B-152, P.-D. (c)

SALESMAN—Who is calling on retail grocery trade in Missouri and Southern Missouri; sell tobacco. Box K-371, Post-Dispatch.

SALESMEN—Adding machine; experienced preferred, but not necessary; under plan; give territory. Box K-369, Post-Dispatch.

SALESMAN—Traveling, for high-grade shirts, side line; 10 per cent commission. Empire Mfg. Co., 663 Broadway, New York.

SALESMEN—Capable of handling high-grade, absolutely new imported novelty. Room 1200 Title Guaranty Bldg.

SALESMEN—For high-grade accounting specialties; liberal; particulars first letter. Box K-263, Post-Dis.

SALESMAN—To sell Ford cars; strictly commission basis. Riefling Automobile Co., 2341 S. Jefferson.

SALESMAN—With light truck to work on salary and commission; must have truck. Call Mr. Hall, 1400 Pine st. Box M-127, Post-Dis.

SALESMAN—In phonograph dept.; permanent position. Apply in person. 348 Collinsville av. East St. Louis.

SALESMAN—City salesman to call on grocers, butchers, restaurants. Box T-361, Post-Dispatch.

SALESMAN—To sell our popular stop sign; 300 per cent profit; commission basis. 38 S. Broadway, Sunday before 1 p. m.

SALESMAN—Real specialty to sell automobile dealers etc. Call 1031 Title Guaranty Bldg.

SALESMAN—Experienced, to sell high-grade candy to retail trade; salary and commission. Box M-117, Post-Dis. (c)

SALESMAN—Experienced, to sell automobile dealers etc. Call 1031 Title Guaranty Bldg.

SALESMAN—Experienced, to sell high-grade candy to retail trade; salary and commission. Box M-117, Post-Dis. (c)

SALESMEN WANTED

SALESMEN—Experienced city and road, to sell men's neckwear to the trade on interesting commission basis. Korogold Mfg. Co., 506 Columbia Theater Bldg. (c)

SALESMEN—Travelers and city salesmen, to sell engraved personal Christmas cards as a side line; on commission basis. Box Y-220, Post-Dispatch.

SALESMAN—Young and hard wo ker, with knowledge of ladies' ready-to-wear; apply p. m. only. Macdonald Mfg. Co., 1107 Washington.

SALESMAN—Or special line spring dry goods, on commission; factory to retailer; splendid side line for traveler. Bryn Mawr Mills, Philadelphia, Pa. (c)

SALESMEN—To sell the best auto signal and to assist at auto show. Call early Monday. Weber-Shaford Co., 19-5 and Locust.

SALESMEN—Specialty; our newspaper cuts sprint well; sell in merchants' small and medium towns; only $5000 men wanted. Elton Mfg. Co., Atlanta, Ga.

SALESMAN—Experienced men who are willing to work; big money made by active men; fine territory given for information. Mr. Hall, 2804 Lincoln Drive.

SALESMEN—Three canny salesmen to call on city trade; a good chance for the right man. Call Monday. Garrett & Keller Candy Co., 410 S. Seventh st.

SALESMEN—Three, must be high-grade, good personality; good record, good education. See Mr. Fritsche, 700 N. Broadway, 2d floor. (c62)

SALESMEN—Opening for 2 married men to make Illinois territory; $125 per week; no securities; state age and experience; selling experience unnecessary. We train you; salary big proposition. Address Y-256, Post-Dis.

SALESMEN—Side line; attractive proposition for live men; $5 to $22 commission each day. Call 9 to 5 p. m. Room 1, Canfield Mfg. Co., 4003 Broadway, Chicago.

SALESMEN—Men with Ford cars, to sell high-grade auto starting device. Call at 513 S. 4th st.

SALESMAN—Real estate; good opportunity. Box Y-170, Post-Dispatch.

SALESMEN—To sell automobile insurance; splendid opportunity for development; time and energy to be the work. Apply 603 Federal Reserve Bank Bldg. (c99)

SALESMEN—To sell cotton piece goods; direct to retail trade; medium and small towns; liberal commission. Jos. Bachrach & Son, 20 Leonard st., New York. (c96)

SALESMEN—Side line, to sell sales boards to candy and soft drink parlors, in small towns and surrounding St. Louis; big commission. National Cone Mfg. Co., 519 Walnut st. (c)

SALESMEN—57 miles per gallon made with new patented gasoline vaporizer. Wrife for particulars. Stransky Vaporizer Co., Pukwana, S. D.

SALESMEN—To sell new confection to druggists; 1st or 2d class commission; trade sample, 25c. Unwin Co., 114 N. 14th st., St. Louis, Mo.

SALESMAN—Calling on house furnishing trade; to sell 10-inch electric sewing machine; only men with best references need apply. Write Rudell Bros., 112 Fifth ave., New York City.

SALESMAN—By manufacturer for quick selling specialty; drug, hardware, electrical or jobbing trade preferred; complete line of white time. Smith & Co., 1531 Cherry st., Philadelphia, Pa. (99)

SALESMAN—To represent Pittsburg drug chemist in Missouri; Illinois and Kansas; A REAL BIG BUSINESS AT YOUR OWN HOME. Every new customer adds a steady repeat order; no competition; we have an established line with a market value just like a share and can be sold. Your success depends entirely upon the opportunity of your lifetime because you risk absolutely nothing as we positively guarantee you will get big returns. Remember! Guaranteed. Best products, largest sellers, surest repeat orders. Write for particulars and territory. Address Box 1, Pittsburg, Pa.

SALESMEN—Side line, to sell sales boards to candy and soft drink parlors; in small towns and surrounding St. Louis; big commission. National Cone Mfg. Co., 519 Walnut st. (c)

SALESMEN—57 miles per gallon made with new patented gasoline vaporizer. Wrife for particulars. Stransky Vaporizer Co., Pukwana, S. D.

SALESMEN—To sell new confection to druggists; 1st or 2d class commission; trade sample, 25c. Unwin Co., 114 N. 14th st., St. Louis, Mo.

SALESMAN—Calling on house furnishing trade; to sell 10-inch electric sewing machine; only men with best references need apply. Write Rudell Bros., 112 Fifth ave., New York City.

SALESMAN—By manufacturer for quick selling specialty; drug, hardware, electrical or jobbing trade preferred; complete line of white time. Smith & Co., 1531 Cherry st., Philadelphia, Pa. (99)

SALESMAN—To represent Pittsburg drug chemist in Missouri; Illinois and Kansas; A REAL BIG BUSINESS AT YOUR OWN HOME. Every new customer adds a steady repeat order; no competition; we have an established line with a market value just like a share and can be sold. Your success depends entirely upon the opportunity of your lifetime because you risk absolutely nothing as we positively guarantee you will get big returns. Remember! Guaranteed. Best products, largest sellers, surest repeat orders. Write for particulars and territory. Address Box 1, Pittsburg, Pa.

SALESMEN—To sell the best auto signal and to assist at auto show. Call early Monday. Weber-Shaford Co., 19-5 and Locust.

SALESMEN—Specialty; our newspaper cuts sprint well; sell in merchants' small and medium towns; only $5000 men wanted. Elton Mfg. Co., Atlanta, Ga.

SALESMAN—Experienced men who are willing to work; big money made by active men; fine territory given for information. Mr. Hall, 2804 Lincoln Drive.

SALESMEN—Three canny salesmen to call on city trade; a good chance for the right man. Call Monday. Garrett & Keller Candy Co., 410 S. Seventh st.

SALESMEN—Three, must be high-grade, good personality; good record, good education. See Mr. Fritsche, 700 N. Broadway, 2d floor. (c62)

SALESMEN—Opening for 2 married men to make Illinois territory; $125 per week; no securities; state age and experience; selling experience unnecessary. We train you; salary big proposition. Address Y-256, Post-Dis.

SALESMEN—Side line; attractive proposition for live men; $5 to $22 commission each day. Call 9 to 5 p. m. Room 1, Canfield Mfg. Co., 4003 Broadway, Chicago.

SALESMEN—Men with Ford cars, to sell high-grade auto starting device. Call at 513 S. 4th st.

SALESMAN—Real estate; good opportunity. Box Y-170, Post-Dispatch.

SALESMEN—To sell automobile insurance; splendid opportunity for development; time and energy to be the work. Apply 603 Federal Reserve Bank Bldg. (c99)

SALESMEN—To sell cotton piece goods; direct to retail trade; medium and small towns; liberal commission. Jos. Bachrach & Son, 20 Leonard st., New York. (c96)

HELP WANTED—WOMEN, GIRLS

GIRL—For bakery and assist with housework; room and board. 6111 Garfield. Call mornings only.

GIRLS—For Odeon Ballet; no experience necessary; graceful. Mosbandt, 626 N. Vandeventer.

GIRLS—To do beading; work to take home; must be experienced. Spetner Bros., 1000 Chestnut.

GIRL—White, for cooking and downstairs work; private family; references. 4561 Delmar.

GIRL—To work in lunch room from 10 a. m. to 3 p. m.; good pay; no Sunday. Call Sunday 2 p. m., 614 N. 18th st.

GIRL—or woman, housework; good home; more for home than wages. Call 6214 Kensington.

GIRL—Young, to do housework and assist caring for baby; small family; good home. Cabany 1604M.

GIRL—for mailing department; $10 week to start; advancement for right person. Apply Mail Order Dept., 2nd floor, Stix, Baer & Fuller.

GIRL—for general housework; no washing; children 2 and 5 Sunday. Comfort; no objection. 2013 Milton.

GIRL—Experienced white for cooking and downstairs work; stay on place. Apply 4008 McPherson.

GIRL—With knack for general housework; small family; good home. Webster Groves 2017.

GIRL—WHITE OR GENERAL; HOME EVENINGS; GOOD HOME; OUTSIDE WORK; REFERENCES REQUIRED. 3500 WASHINGTON BL.

GIRL—For white work; good pay; can sleep home; Sunday afternoon off; no experience necessary; More Co., 2925 Locust.

GIRLS—On special machines, for Reed buttonhole and snap fastener work; also girls to make themselves useful. Apply Hirshfield Sakrt Co., 1000 Washington.

GIRLS—Experienced, to fill and label bottles; four cartons, etc.; work from 12:30 to 6 p. m., and from 4 to 6 p. m. on Saturday. Apply Central Drug Corporation, 1000 Olive and Chestnut.

GIRLS—Over 17 years, and young women wishing to learn; good paying, such as chocolate dipping, filling and packing; also fine candy and making paper boxes. Apply United Drug Co., 3901 N. King's highway.

GIRL—Experienced, white, for cooking and first-floor work; small family. Call 10 to 1. 4312 McPherson. (c)

GIRLS—Packers for the candy department, FUNSTEN FACTORY, 1521 Morgan.

GIRLS

To pack pecans; no experience necessary; steady work; can make $12 to $14 week. Apply 2nd floor, Commercial Bldg.

COLORED GIRLS

Steady, light factory work; can make good money. Apply 1000 Commercial.

GIRLS

Neat 18 to 25, with selling experience; steady position; good salary; reliable and industrious help. HERZ CANDY CO., 1000 Franklin.

GIRLS—McELROY SHOE CO. LIFE-LINE FACTORY, 2100 Lucas. (c)

GIRLS—Paper box covering and facing; past 16; good positions for good operators. NATIONAL CANDY CO., 314 S. Main. (c)

GIRLS TO LEARN SHOEMAKING—APPLY INTERNATIONAL SHOE CO., 3417 LOCUST ST.

GIRLS

for packing candy and machine operators; must be over 16 years of age. Apply before 8 a. m., SWITZER YELLOW KNIFE CO., 412 S. Main.

HAND SEWERS—On custom tailoring. 410 Holland Bldg.

HAT TRIMMERS—Experienced girls on men's felt hats; steady work. Apply at once. GORALNIK HAT CO., 804 N. 16th.

HOUSEGIRL—For general housework, family of 3; $60. Flad, Grand 4646.

HOUSEGIRL—For light housework and care for child; references. Box B-360, P.-D.

HOUSEGIRL—Good girl for general housework; no washing.

HOUSEGIRL—Settled, good home; two in family; good wages. Box B-259, Post-Dispatch.

HOUSEGIRL—White, German preferred. Cabany 8834W.

HOUSEGIRL—White, neat, competent; phone Cabany 8834W.

HOUSEGIRL—Four in family; $15 South Side; no washing. Call Forest 2749.

HOUSEGIRL—White, for downstairs work; 3463 Lafayette. Grand 6059W.

HOUSEGIRL—White, 2 in family; must be good cook; good wages. 4 Estates.

HOUSEGIRL—White, to assist with housework; references. 4490 West Pine.

HOUSEGIRL—Young, white, for housework; Hillcrest. Cabany 2865J.

HOUSEGIRL—For general housework. 3931 Wyoming.

HOUSEGIRL—Experienced, white, for general housework in family of two; $20. Box B-290, Post-Dispatch.

HOUSEGIRL—White, for general housework; reference required. Cabany 2515J; $7. Cates.

HOUSEGIRL—To assist with housework and children; in country. R. R. No. 1, Box 6, Clayton, Mo.

HOUSEGIRL—White, 2 in family; no laundry; $5 week. 4 Estates.

HOUSEGIRL—White, for light housework; must be good plain cook and baker. 6 Westmoreland. Cabany 3041W.

HOUSEGIRL—Or woman, to assist with housework and take care of year-old child. Grand 2146M. 5633A Park.

HOUSEGIRL—Take care of house and baby. Apply Sunday morning. Victor 3174R.

HOUSEGIRL—To do housework, 10 a. m. to 7 p. m., except Sunday. Southampton Cafeteria, 4235 Delmar.

HOUSEGIRL—Experienced, for general housework; good wages; references. 5864 North Market.

HOUSEGIRL—Protestant, 20 or over, for general housework; call morning. 1346 Cleveland av., East St. Louis.

HOUSEGIRL—White, general housework; small apartment; $50; 3 adults; apartment. 4411 Delmar.

HOUSEGIRL—White, for housework; small apartment; good home. Phone Cabany 5770J.

HOUSEGIRL—Experienced, white, for housework. 4521 Forest Park bl. Forest 1917W.

HOUSEGIRL—Experienced, white; no laundry or cooking; small family; superintendent's apartment. 6 Hospital.

HOUSEGIRL—White, for cooking; white; good wages; small apartment. 5647 Waterman, 1st floor.

HOUSEGIRL—White, for general housework; family of 2; good wages. 4218 Maryland.

HOUSEGIRL—For upstairs and dining room work; family of three. 4445 Westminster pl.

HOUSEGIRL—Experienced; must be good cook; no laundry. Grand 1739; references.

HOUSEGIRL—For general housework; 2 adults; no laundry. Dr. Ezrey, Charter Oak, Mo. Both phones.

HOUSEGIRL—For cooking and general housework in family. Call after 6 o'clock. 5109 Waterman.

HOUSEGIRL—Or woman, white; for general housework; 2 in family; good wages. End; northeast corner 18th and Locust. Cabany 8354 Post-Dispatch.

HOUSEGIRL—White, general housework; family 4 adults; no laundry work; reference. Cabany 3634 Humphrey.

HOUSEGIRL—For general housework; good wages; good home. 4218 Waterman.

HOUSEGIRL—Neat for general housework; must be good plain cook. Apply 5133 Westminster pl.

HOUSEGIRL—Experienced white girl for general work; small house; two in family; no laundry; easy place; good wages. Phone Cabany 5410. 5444 Cecil.

HOUSEGIRL—White, for general housework; 6-room apartment; small family. 4509 Washington. Phone Forest 6017.

HOUSEGIRL—White, experienced; assist with cooking; family of two; no children; adults; good wages; good home. 4000 Fountain.

HOUSEGIRL—Good wages; good home; three nights and two afternoons off each week; go with us; take Manchester car direct to Lake av., Webster Groves car direct to door.

HOUSEGIRL—Experienced, German, for general housework; good home, good wages. 4147 Westminster pl. Call after 3 adults in family.

HOUSEGIRL—White girl for general housework; must be good plain cook and baker; good references; call after noon. 5633 Julian.

HOUSEGIRL—Two, white, 1 for upstairs room and housework, 1 for upstairs work and mending. Call Sunday and Monday morning at 19 Lenox pl.

HELP WANTED—WOMEN, GIRLS

GIRL—General; $40; also nurse, white. 3918 Olive.

GIRL—White, experience unnecessary; light housework and help care for 1 child; no laundry. 1 Lenox Cathedral. Forest 4046. 1468 Maryland.(c)

GIRL—Good, German, to assist with housework; four in family; no washing or ironing; good home; wages $35 per week. 4551 Waterman av.

GIRL—Neat, young, for general housework and plain cooking; no laundry; must stay on the place or go home every night; must have references. 1200 Oak-land av., Parc car 5800 west.

GIRL—White, experienced, for general housework; only cooking, small family; references; wages $50 a month. Call before 4 p. m. Cabany 5325M.

GIRL—Young, to do housework and assist caring for baby; small family; good home. Grand 1604M.

GIRL—for mailing department; $10 week to start; advancement for right person. Apply Mail Order Dept., 2nd floor, Stix, Baer & Fuller.

GIRL—For general housework; no washing; children 2 and 5 Sunday. Comfort; no objection. 2013 Milton.

GIRL—Experienced white for cooking and downstairs work; stay on place. 4008 McPherson.

GIRL—With knack for general housework; small family; good home. Webster Groves 2017.

GIRL—WHITE OR GENERAL; HOME EVENINGS; GOOD HOME; OUTSIDE WORK; REFERENCES REQUIRED. 3500 WASHINGTON BL.

GIRL—For white work; good pay; can sleep home; Sunday afternoon off; no experience necessary; More Co., 2925 Locust.

GIRLS—On special machines, for Reed buttonhole and snap fastener work; also girls to make themselves useful. Apply Hirshfield Sakrt Co., 1000 Washington.

GIRLS—Experienced, to fill and label bottles; four cartons, etc.; work from 12:30 to 6 p. m., and from 4 to 6 p. m. on Saturday. Apply Central Drug Corporation, 1000 Olive and Chestnut.

GIRLS—Over 17 years, and young women wishing to learn; good paying, such as chocolate dipping, filling and packing; also fine candy and making paper boxes. Apply United Drug Co., 3901 N. King's highway.

GIRL—Experienced, white, for cooking and first-floor work; small family. Call 10 to 1. 4312 McPherson. (c)

GIRLS—Packers for the candy department, FUNSTEN FACTORY, 1521 Morgan.

GIRLS

To pack pecans; no experience necessary; steady work; can make $12 to $14 week. Apply 2nd floor, Commercial Bldg.

COLORED GIRLS

Steady, light factory work; can make good money. Apply 1000 Commercial.

GIRLS

Neat 18 to 25, with selling experience; steady position; good salary; reliable and industrious help. HERZ CANDY CO., 1000 Franklin.

GIRLS—McELROY SHOE CO. LIFE-LINE FACTORY, 2100 Lucas. (c)

GIRLS—Paper box covering and facing; past 16; good positions for good operators. NATIONAL CANDY CO., 314 S. Main. (c)

GIRLS TO LEARN SHOEMAKING—APPLY INTERNATIONAL SHOE CO., 3417 LOCUST ST.

GIRLS

for packing candy and machine operators; must be over 16 years of age. Apply before 8 a. m., SWITZER YELLOW KNIFE CO., 412 S. Main.

HAND SEWERS—On custom tailoring. 410 Holland Bldg.

HAT TRIMMERS—Experienced girls on men's felt hats; steady work. Apply at once. GORALNIK HAT CO., 804 N. 16th.

HOUSEGIRL—For general housework; family of 3; $60. Flad, Grand 4646.

HOUSEGIRL—For light housework and care for child; references. Box B-360, P.-D.

HOUSEGIRL—Good girl for general housework; no washing.

HOUSEGIRL—Settled, good home; two in family; good wages. Box B-259, Post-Dispatch.

HOUSEGIRL—White, German preferred. Cabany 8834W.

HOUSEGIRL—White, neat, competent; phone Cabany 8834W.

HOUSEGIRL—Four in family; $15 South Side; no washing. Call Forest 2749.

HOUSEGIRL—White, for downstairs work; 3463 Lafayette. Grand 6059W.

HOUSEGIRL—White, 2 in family; must be good cook; good wages. 4 Estates.

HOUSEGIRL—White, to assist with housework; references. 4490 West Pine.

HOUSEGIRL—Young, white, for housework; Hillcrest. Cabany 2865J.

HOUSEGIRL—For general housework. 3931 Wyoming.

HOUSEGIRL—Experienced, white, for general housework in family of two; no children; adults; good home; $20. Box B-290, Post-Dispatch.

HOUSEGIRL—White, for general housework; reference required. Cabany 2515J; $7. Cates.

HOUSEGIRL—To assist with housework and children; in country. R. R. No. 1, Box 6, Clayton, Mo.

HOUSEGIRL—White, 2 in family; no laundry or cooking; $5 week. 4 Estates.

HOUSEGIRL—White, for housework; small apartment; good home. Phone Cabany 5770J.

HOUSEGIRL—White, for general housework; family of 3; good wages. 4218 Maryland.

HOUSEGIRL—For upstairs and dining room work; family of three. 4445 Westminster pl.

HOUSEGIRL—Experienced; must be good cook; no laundry. Grand 1739; references.

HOUSEGIRL—For general housework; 2 adults; no laundry. Dr. Ezrey, Charter Oak, Mo. Both phones.

HOUSEGIRL—For cooking and general housework in family. Call after 6 o'clock. 5109 Waterman.

HOUSEGIRL—Or woman, white; for general housework; 2 in family; good wages. End; northeast corner 18th and Locust. Cabany 8354 Post-Dispatch.

HOUSEGIRL—White, general housework; family 4 adults; no laundry work; reference. Cabany 3634 Humphrey.

HOUSEGIRL—For general housework; good wages; good home. 4218 Waterman.

HOUSEGIRL—Neat for general housework; must be good plain cook. Apply 5133 Westminster pl.

HOUSEGIRL—Experienced white girl for general work; small house; two in family; no laundry; easy place; good wages. Phone Cabany 5410. 5444 Cecil.

HOUSEGIRL—White, for general housework; 6-room apartment; small family. 4509 Washington. Phone Forest 6017.

HOUSEGIRL—White, experienced; assist with cooking; family of two; no children; adults; good wages; good home. 4000 Fountain.

HOUSEGIRL—Good wages; good home; three nights and two afternoons off each week; go with us; take Manchester car direct to Lake av., Webster Groves car direct to door.

HOUSEGIRL—Experienced, German, for general housework; good home, good wages. 4147 Westminster pl. Call after 3 adults in family.

HOUSEGIRL—White girl for general housework; must be good plain cook and baker; good references; call after noon. 5633 Julian.

HOUSEGIRL—Two, white, 1 for upstairs room and housework, 1 for upstairs work and mending. Call Sunday and Monday morning at 19 Lenox pl.

HELP WANTED—WOMEN, GIRLS

GIRL—General; $40; also nurse, white. 3918 Olive.

GIRL—White, experience unnecessary; light housework and help care for 1 child; no laundry. 1 Lenox Cathedral. Forest 4046. 1468 Maryland.(c)

GIRL—Good, German, to assist with housework; four in family; no washing or ironing; good home; wages $35 per week. 4551 Waterman av.

GIRL—Neat, young, for general housework and plain cooking; no laundry; must stay on the place or go home every night; must have references. 1200 Oakland av., Parc car 5800 west.

GIRL—White, experienced, for general housework; only cooking, small family; references; wages $50 a month. Call before 4 p. m. Cabany 5325M.

GIRL—or woman, housework; good home; more for home than wages. Call 6214 Kensington.

GIRL—Young, to do housework and assist caring for baby; small family; good home. Grand 1604M.

GIRL—for mailing department; $10 week to start; advancement for right person. Apply Mail Order Dept., 2nd floor, Stix, Baer & Fuller.

GIRL—For general housework; no washing; children 2 and 5 Sunday. Comfort; no objection. 2013 Milton.

GIRL—Experienced white for cooking and downstairs work; stay on place. 4008 McPherson.

GIRL—With knack for general housework; small family; good home. Webster Groves 2017.

GIRL—WHITE OR GENERAL; HOME EVENINGS; GOOD HOME; OUTSIDE WORK; REFERENCES REQUIRED. 3500 WASHINGTON BL.

GIRL—For white work; good pay; can sleep home; Sunday afternoon off; no experience necessary; More Co., 2925 Locust.

GIRLS—On special machines, for Reed buttonhole and snap fastener work; also girls to make themselves useful. Apply Hirshfield Sakrt Co., 1000 Washington.

GIRLS—Experienced, to fill and label bottles; four cartons, etc.; work from 12:30 to 6 p. m., and from 4 to 6 p. m. on Saturday. Apply Central Drug Corporation, 1000 Olive and Chestnut.

GIRLS—Over 17 years, and young women wishing to learn; good paying, such as chocolate dipping, filling and packing; also fine candy and making paper boxes. Apply United Drug Co., 3901 N. King's highway.

GIRL—Experienced, white, for cooking and first-floor work; small family. Call 10 to 1. 4312 McPherson. (c)

GIRLS—Packers for the candy department, FUNSTEN FACTORY, 1521 Morgan.

GIRLS

To pack pecans; no experience necessary; steady work; can make $12 to $14 week. Apply 2nd floor, Commercial Bldg.

COLORED GIRLS

Steady, light factory work; can make good money. Apply 1000 Commercial.

GIRLS

Neat 18 to 25, with selling experience; steady position; good salary; reliable and industrious help. HERZ CANDY CO., 1000 Franklin.

GIRLS—McELROY SHOE CO. LIFE-LINE FACTORY, 2100 Lucas. (c)

GIRLS—Paper box covering and facing; past 16; good positions for good operators. NATIONAL CANDY CO., 314 S. Main. (c)

GIRLS TO LEARN SHOEMAKING—APPLY INTERNATIONAL SHOE CO., 3417 LOCUST ST.

GIRLS

for packing candy and machine operators; must be over 16 years of age. Apply before 8 a. m., SWITZER YELLOW KNIFE CO., 412 S. Main.

HAND SEWERS—On custom tailoring. 410 Holland Bldg.

HAT TRIMMERS—Experienced girls on men's felt hats; steady work. Apply at once. GORALNIK HAT CO., 804 N. 16th.

HOUSEGIRL—For general housework; family of 3; $60. Flad, Grand 4646.

HOUSEGIRL—For light housework and care for child; references. Box B-360, P.-D.

HOUSEGIRL—Good girl for general housework; no washing.

HOUSEGIRL—Settled, good home; two in family; good wages. Box B-259, Post-Dispatch.

HOUSEGIRL—White, German preferred. Cabany 8834W.

HOUSEGIRL—White, neat, competent; phone Cabany 8834W.

HOUSEGIRL—Four in family; $15 South Side; no washing. Call Forest 2749.

HOUSEGIRL—White, for downstairs work; 3463 Lafayette. Grand 6059W.

HOUSEGIRL—White, 2 in family; must be good cook; good wages. 4 Estates.

HOUSEGIRL—White, to assist with housework; references. 4490 West Pine.

HOUSEGIRL—Young, white, for housework; Hillcrest. Cabany 2865J.

HOUSEGIRL—For general housework. 3931 Wyoming.

HOUSEGIRL—Experienced, white, for general housework in family of two; no children; adults; good home; $20. Box B-290, Post-Dispatch.

HOUSEGIRL—White, for general housework; reference required. Cabany 2515J; $7. Cates.

HOUSEGIRL—To assist with housework and children; in country. R. R. No. 1, Box 6, Clayton, Mo.

HOUSEGIRL—White, 2 in family; no laundry or cooking; $5 week. 4 Estates.

HOUSEGIRL—White, for housework; small apartment; good home. Phone Cabany 5770J.

HOUSEGIRL—White, for general housework; family of 3; good wages. 4218 Maryland.

HOUSEGIRL—For upstairs and dining room work; family of three. 4445 Westminster pl.

HOUSEGIRL—Experienced; must be good cook; no laundry. Grand 1739; references.

HOUSEGIRL—For general housework; 2 adults; no laundry. Dr. Ezrey, Charter Oak, Mo. Both phones.

HOUSEGIRL—For cooking and general housework in family. Call after 6 o'clock. 5109 Waterman.

HOUSEGIRL—Or woman, white; for general housework; 2 in family; good wages. End; northeast corner 18th and Locust. Cabany 8354 Post-Dispatch.

HOUSEGIRL—White, general housework; family 4 adults; no laundry work; reference. Cabany 3634 Humphrey.

HOUSEGIRL—For general housework; good wages; good home. 4218 Waterman.

HOUSEGIRL—Neat for general housework; must be good plain cook. Apply 5133 Westminster pl.

HOUSEGIRL—Experienced white girl for general work; small house; two in family; no laundry; easy place; good wages. Phone Cabany 5410. 5444 Cecil.

HOUSEGIRL—White, for general housework; 6-room apartment; small family. 4509 Washington. Phone Forest 6017.

HOUSEGIRL—White, experienced; assist with cooking; family of two; no children; adults; good wages; good home. 4000 Fountain.

HOUSEGIRL—Good wages; good home; three nights and two afternoons off each week; go with us; take Manchester car direct to Lake av., Webster Groves car direct to door.

HOUSEGIRL—Experienced, German, for general housework; good home, good wages. 4147 Westminster pl. Call after 3 adults in family.

HOUSEGIRL—White girl for general housework; must be good plain cook and baker; good references; call after noon. 5633 Julian.

HOUSEGIRL—Two, white, 1 for upstairs room and housework, 1 for upstairs work and mending. Call Sunday and Monday morning at 19 Lenox pl.

HELP WANTED—WOMEN, GIRLS

OPERATORS—Experienced on white duck pants and coats; also hemmers. Marks & Son, 415 N. 8th st. (c2)

OPERATORS—Good positions and steady work for experienced operators. Those with experience on house dresses and muslin underwear preferred. Apply ELY & WALKER, 16th and Locust Sts., 2d floor. (c62)

OPERATORS

Experienced Operators to sew on all parts of making men's pants

Curlee Clothing Co., 1001 Washington Av.

OVERALL MAKERS—Union factory; hours 8 to 4:30; 12 o'clock Saturday. Giant Vulcan Factory, 923 Washington, 5th floor.

PANTS OPERATORS—Experienced pocket-makers, overall coat makers on two-needle pocket operation. Larned, Carter & Co., 19th and Pine.

PANTS OPERATORS

Experienced pocketmakers and stitchers, to work on men's pants; steady work; hours 8 to 4:30, 12 o'clock Saturday. Apply

LEVY-KRANZBERG, Inc., 808 Washington, 3d floor.

PRESSER—On flatwork; light serge dresses. E. M. Thomas Co., 505 N. 7th. 3d floor.

PRESSERS—Experienced, on gingham dresses, American Petticoat Co., 1021 Washington, 2d floor. (c)

SALESLADIES—Employes in large offices, schools, institutions, etc., to sell high-grade engraved Christmas cards; big commissions. Tel. Y-219, Post-Dispatch.

SEAMSTRESS—903 N. Taylor. (c)

SEAM...—South Side Dye Works, 3813 S. Broadway. (c7)

SEAMSTRESS—To work on new and old garments; steady position to right party. 255 Park av.

SEAMSTRESSES—Experienced on power machine also buttonhole operator; good working conditions; good pay; free coffee. Freedman-Zaitlin Mfg. Co., 706 N. 4th. (c)

SEAMSTRESS—On ladies' silk and muslin underwear; also work on infants' clothings; experienced girls earn big pay. Prince & Co., northeast corner 18th and Locust. (c)

STENOGRAPHER—One inclined toward drawing, to assist in compilation of mechanical data; time divided between filing drawings by hand and stenographic work; experience not necessary if good at making letters. Box Y-236, P.-D.

SECRETARIAL—Position with opportunities for one showing ability and initiative; must take dictation rapidly and transcribe accurately; supervising clerical work. Apply stating age, experience and salary expected. Box Y-1374, Post-Dispatch.

SEWING MACHINE OPERATOR Wtd.—Bonas silk embroidery machine operator. DeMotlin Bros. & Co., Greenville, Ill. (c)

SHIRT FINISHER—Steady work. Dinks Parisian Laundry, 3124 Olive.

SHIRT MAKER—Custom ladies' tailoring. John W. Wohanka, Room 318, Victoria Bldg., 8th and Locust. (c1)

SHIRTMAKERS—On all parts; girls to sew on neckbands, also cuffs; Union Special sleever and feller; also girls to learn.

ELDER MFG. CO. 23d and Madison 13th and Lucas Av. 7600 Michigan Av.

SHOE VAMPER—Lampe Shoe Co., 4060 Forest Park bl. (c)

SHOE WORKERS

Treeing and packing room foreman on women's work for out of town factory. Box M-309, Post-Dispatch.

SHOE WORKERS,

Beamer on patent leather work; also vamper. Apply

SAR-ANN SHOE CO., 3903 West Belle. (c)

SAILMAKER—Experienced on skirts; also on canvas goods. 4446 Olive st. (c)

STENOGRAPHER—With office experience, permanent position; state experience and salary expected. Box B-40, Post-Dispatch.

STENOGRAPHER—And office assistant; young single man; lumber experience preferred. Box B-399, Post-Dispatch.

STENOGRAPHER—And office lady; 25 to 35 years, single; 8-12, 1-6; 8-12 Sunday; $15 per week. Box Y-62, Post-Dis. (c)

STENOGRAPHER—Must be good and fast; high references. Call Monday morning. Theodore Bros., Taylor and Finney. (c)

STENOGRAPHER—With general office experience for permanent position; state references, salary and telephone number. Box B-219, Post-Dispatch.

STENOGRAPHER—Experienced, by large manufacturing company, with offices in downtown office building. Box T-137, Post-Dispatch.

STENOGRAPHER—Young lady, about 20 years old; should have one year's experience; permanent position; $16 per week. Call 1017 Title Guaranty Bldg.

STENOGRAPHER—Young lady, with general office experience; apply by letter only with full particulars. Dolachman Garment Co., 1000 Washington.

STENOGRAPHER—To work full time or part time, day or evening, in exchange for scholarship in music, art, expression, commerce or finance. Apply in person, Educational Aid Society, 1509 Chemical Bldg., or address P. O. Box 1583, Post-Dis. (c22)

STENOGRAPHER—Who has some knowledge of bookkeeping; can take rapid dictation, to assist in office of manufacturer; at least 5 years experience required; answering, state age and last employment; will be treated confidentially. Box Y-333, Post-Dispatch.

STENOGRAPHER—And clerk; experienced stenographer, 18 to 24 years of age, who is accurate in dictation, with knowledge of filing and general clerical work. Apply filing and general clerical work. Apply Union Electric Light and Power Co., Employment Bureau, room 504, 12th and Locust sts.

STENOGRAPHER

Competent stenographer; familiar with keeping stock records. Apply superintendent of employment, mezzanine floor.

STIX, BAER & FULLER.

STRAW SEWERS—Steady work. Langenberg, 5th floor, 1120 Washington. (c7)

STUDENTS—For business course; register before Oct. 17; only $32.50, one-half of regular tuition fee; pay $12.50 down, balance while learning. Tucker Business Inst., B. W. corner Cook and Pendleton. (c8)

TAILORESS—903 N. Taylor av. (c)

Women Tailors

Experienced in altering men's suits; apply at once. WOLFF'S, Broadway and Washington.

TRIMMERS—For men's hats. Langenberg, 5th floor, 1120 Washington. (c7)

TRIMMERS—Experienced on ladies' and children's hats; steady work; best chances for advancement. DIAMOND HAT CO., 717 Lucas av. (c)

TYPIST—One who can typewrite German language, using English alphabet. Box B-376, Post-Dispatch.

TYPIST—Young lady to address circulars, type invoices and general office work; some experience preferred. H. & L. Epstein, 1329 Washington av.

WAITRESS—Experienced. 207 N. 14th.

WAITRESS—Experienced. 1433 Olive.

WAITRESS—$12 per week. 821 Market st.

WAITRESS—Experienced. Famous Restaurant, 5th and Pine. (c)

WAITRESS—37 Westmoreland pl. Forest 5081.

WAITRESS—Must be experienced; no Sunday work. 1433 Franklin av.

WAITRESS—Experienced; hours 10 to 6 p. m. 613 Morgan.

WOMAN—White, to assist with housework. Victor 2082J.

WOMAN—Or girl to sew labels on clothing. Turner-Reed Mercantile Co., 803 Market.

WOMAN—Middle-aged, to assist in cooking in restaurant. 3101 S. 7th st. (c7)

WOMAN—To care for child evenings in exchange for room in home. Cabany 4217J.

WOMAN—Companion for lady Catholic, middle-aged. Box P-123, Post-Dis. (c)

HELP WANTED—WOMEN, GIRLS

WOMAN—Capable, to care for infant. Grand 2985W.

WOMAN—Young, for housework; no objection with child. Box B-365, Post-Dis.

WOMAN—White, for washing and ironing; housekeeping room, wages, 3837 Finney.

WOMAN—For cooking merchants' lunch. 201 Dock st. (c7)

WOMAN—To work on children's dresses at Cabany 1516, Monday. 404 De Baliviere.

WOMAN—White, for general housework in family of 4 adults; good wages; references. Forest 0256. 4440 Maple.

WOMAN—To dust furniture. Apply rear door, Hub Furniture Co., 701 Washington.

WOMAN—White, for cleaning one day a week, 3548 Victor, 2d floor east. (c)

WOMAN—A working lady to take a room with the use of kitchen with a widow. 5047 Spalding.

WOMAN—Elderly, for general housework; one who is cooking for a home preferred; reasonable wages. Call at 2215 Cherokee.

WOMAN—Experienced for kitchen work; experienced worker only. Y. E. Bake Shoppe, 5888 Delmar bl.

WOMAN—Experienced white, for cleaning and preparing lunch; Monday, Wednesday, Saturday. Apply Monday, Wayfield Shop, 399 N. Euclid. (c)

WOMAN—Elderly, to make home and help with housework; with couple in county. 3916 Washington.

WOMAN—Reliable, middle-aged, to help with upstairs work and take care of children. 4118 West Pine bl.

WOMAN—White, steady, strong, to wait on elderly lady; stay nights; references, 4440 Maryland.

WOMAN—Catholic, white, to cook in plain boarding house; business proposition to right party. Lindell 1980J.

WOMAN—To help with work and care for elderly lady. La ...from city. 4945 Horton pl., Monday morning. (c)

WOMAN—Reliable, in neighborhood if possible, to stay with 4-year-old child occasionally. Mattingly, 5130 Delmar. Forest 5376J.

WOMAN—Settled, for general housework in the country; good cook and cleaner; no washing; small family. Call at 3712A Olive st. Monday, 10th. Mrs. Hunter.

WOMAN—Middle-aged; white; kitchen work mainly; must be neat, clean and capable; no laundry work; good home. Call Webster 1013W, Central 5904. (c)

WOMEN—Colored. Apply 414 Franklin. (c)

WOMEN—And girls, to sell pie and cake offer; good commission for hustlers. Box B-314, Post-Dispatch. (c)

WOMEN—In laboratory work; must be experienced; apply 8:30 Monday morning, 515 Olive st., 5th floor. (c)

YOUNG GIRL—14 to 16 years old, or elder, to work in light housework. Call after 12. Central 8399.

YOUNG GIRL—To assist in piano store and to learn the business. Box B-291, P.-D.

YOUNG LADIES—Over 20 years of age, single, for clerical and storeroom work, in large wholesale house; permanent position. Box B-397, Post-Dispatch.

YOUNG LADY—In dental office as understudy assistant, to learn to become expert assistant; must wear uniform and wait on hand; salary $8 per week while learning; answer, giving Bell telephone number. Box B-214, Post-Dispatch.

YOUNG LADY—With experience on Burroughs bookkeeping machine; must also be experienced typist to do billing on Underwood typewriter and handle other general detail work; state experience, salary expected, references and telephone. Box B-290, Post-Dispatch. (1)

YOUNG WOMAN—To take up nursing, room, board, laundry and carry while learning. Liberty Hospital, 4267 Delmar.

NEW ERA SHIRT FACTORIES

No. 2, 4027 Natural Bridge road.
No. 2, 4928 Natural Bridge road.

Operators and girls who are interested in steady work at the highest wages will find their opportunity at our factories. (c2)

CANVASSERS AND SOLICITORS —WOMEN

CANVASSERS—Ladies or gentlemen, for quick-selling household article. Call 9 to 12 at 2018 Morgan. Cabany 3370.

SOLICITOR—Business college desires experienced solicitor; liberal commission. Box T-346, Post-Dispatch.

WOMAN SOLICITOR—Experienced; young; good opportunity for right party; state references. Box Y-72, Post-Dispatch.

WOMEN SOLICITORS BIG—LARNIS AXLE GREASE; NO CAPITAL EXPERIENCED AND INEXPERIENCED; STEADY WORK, YEAR ROUND; $3 A DAY; GOOD PAY; BIG COMMISSION; ALSO CHANCE FOR ADVANCEMENT. BOX T-139, POST-DIS.

SALESWOMEN WANTED

GIRLS—Want to earn Christmas money, wearing beautiful Orlando Quality Hosiery? Orders now; part time; pleasant work. Morris, 1455 Sacramento st., San Francisco.

LADIES—$6 day spare time; experience unnecessary; guaranteed proof against aprons; plain, durable; never need laundering; sample free. Jennings Mfg. Co., Apron 3707, Dayton, Ohio.

LADY OF REFINEMENT AND EDUCATION Who desires to enter the business world under the most favorable conditions; personality and good appearance; teaching, business or sales experience; you must be footloose and willing to travel; exceptional opportunity for a pleasant, dignified and profitable; you will be associated with women making $5000 or more per year; must be refined; fare to start. Do not answer this ad unless you have qualifications specified. Mr. Phillips, 80 E. Randolph st., Chicago.

LARGE, reliable house desires service of woman of forceful personality and ability; must have some ...sion; previous business experience desirable ... but essential; right party will have attractive, thoroughly individual proposition; phone number for personal interview. Box T-19, Post-Dispatch.

HAVE fine proposition for woman desiring to earn ... cash. Apply 3540 Sidney. Call morning except Sunday.

SALESLADIES—505 N. Broadway, 2d floor.

SALESLADY—Experienced, for dry goods. 3728 Gravois av. (c)

SALESLADY—Experienced in will paper. Apply J. Fox, cafe of Famous & Barr. Wall Paper Dept., 5th floor. (c)

SALESLADIES—To sell real estate on commission; wonderful opportunity to earn big money. Box T-34, Post-Dispatch.

SALESLADY—$5 per day; city, country; steady work; good position. 4543 Newberry ter.

SALESLADIES—Experienced, for ready-to-wear department; must be a live ... Kinsey Credit Clothing Co., 515 Locust. (c)

SALESLADY—Lady driving car to sell auto trafic glove flash signal; entirely new; big seller. Banner Sales Corporation, 1516 Locust st.

SALESLADY—Experienced in selling stationery; territory furnished; ... count and commission to right party. Box B-342, Post-Dispatch.

SALESLADIES—Of good appearance, between 23 and 50 years of age; salary and commission 5 days' work each week; possibilities unlimited. Box M-304, Post-Dis.

SALESLADY—Experienced; lace and trimming shop; exceptional opportunity to advance; state experience and salary. Box Y-227, Post-Dispatch.

SALESWOMEN—Prominent dignified position; insurance or real estate experience helpful. Call afternoons; commission. 330 Title Guaranty Bldg.

SALESLADIES—High-class house-to-house, to sell nationally advertised Victrolas; permanent connection; full training; no experience necessary. Call 1006 Olive st., 4th floor.

SALESLADIES—At once; 5 bright, capable ladies to travel, demonstrate and sell dealers; $40 to $75 per week; railroad fare paid. Write at once. Goodrich Drug Co., Pine, 544 Omaha, Neb.

SALESWOMAN—Live wire; sell new product; necessity to every one using typewriter; demonstration means sale; ... writer; demonstration means sale; ... permanent position; co-operation guaranteed; ... commission. Box T-134, Post-Dispatch.

FIELD SECRETARY—To travel extensively, introducing our ... Kindergarten Plan; ... 27, under 45; exceptional opportunity for a woman of education and culture to establish herself in a position of unlimited possibilities; liberal remuneration. American Educational Society, 315 N. 7th st.

SALESWOMEN

Young women with some retail experience for all departments. Apply 8:30 a. m.

SCHAPER STORES CO.

6th and Washington. (c)

WOMEN—Two, well educated, over 28 years of age and under 45, with pleasing personality and good appearance; teaching, business or sales experience; you must be footloose and willing to travel and ... required; must ... a pleasant, dignified and profitable; you will be associated with women making $5000 or more per year; must be refined; fare to start. Do not answer this ad unless you have qualifications specified. Mr. Phillips, 80 E. Randolph st., Chicago.

OPPORTUNITY FOR WOMEN TO TRAVEL

A well-known Chicago firm, doing a nation-wide business, plans an extensive fall campaign; this will create several openings in our regular sales organization that will appeal to well educated, ambitious women between 25 and 40 years of age; you must be absolutely foot-loose and free to travel anywhere; these positions are permanent with splendid opportunity for advancement, and pay from

$250 TO $400 PER MONTH.

We train acceptable applicants at our expense and pay salary to start in addition to transportation; give details ... age, education and experience, ... first letter. Address W. L. McGOWEN, 58 East Washington st., Chicago, Ill.

SALESWOMEN WANTED

SALESWOMEN

Wanted, experienced saleswomen for the following departments:

Sweaters
Petticoats
China and Glassware
Laces
Gloves
Coats, Suits and Dresses
Art Needlework
Infants' Wear
Corsets
Muslin Underwear
Draperies
Men's Furnishings
Women's Shoes

In order to have these vacancies filled in readiness for Monday morning's business, applications will be received Sunday morning between 9:00 and 12:00 M. only.

Apply Washington Avenue Entrance.

B. NUGENT & BRO., D. G. CO.

FOR SALE—WTD

Solid agate 25c line. Out-of-town order, 25c daily, 30c Sunday; minimums 6 lines. Three or more insertions 1c per line discount.

MISCELLANEOUS FOR RENT

WATERMAN, 5257—Storage room, 20x23 ft., over my garage.

MISCELLANEOUS FOR SALE

ACETYLENE WELDING OUTFIT—Including 100-pound cylinder tank; will sacrifice. 6411 Suburban, Pine Lawn.

ARMY BLANKETS—$1.95; shoes, $1.49; goods nearly

1400 HOUSEHOLD GOODS, Sewing Machines, Machinery, Boats and Launches, and Miscellaneous Wanted and For Sale Ads Today.

HOUSEHOLD GOODS FOR SALE

COMBINATION RANGE — Part white enamel, will sacrifice. 1502A Palm.

COMBINATION RANGE—Quick Meal, blue enamel; like new. 4138A Connecticut. (c)

COMBINATION RANGE—Blue steel; $60. 1544 N. Vandeventer.

COMBINATION RANGE—Call between 9 and 12 Sunday. 4711 Red Bud av.

COMBINATION RANGES—New, blue, gray and white; $5 to $40; for your old stove in exchange. 1011 S. Jefferson.

COMBINATION RANGE—Charter Oak; Water front; used short time. 3514 Hebert av.

COMBINATION RANGE—gray enamel, and hard coal base-burner stove. (c)

COMBINATION RANGE—New blue, $5; bed, dresser, mat; Sunday, 3005 Easton.

COMBINATION RANGES—Quick Meal, Bridge-Beach, Charter Oak. Free, 22-piece set of Oneida Community silver to each purchaser of above ranges until Nov. 1. Gruendler Hardware Co., 2018-1020 Cass av.

COMBINATION RANGES—A new blue or gray enamel combination range at a remarkably low price of $24.50. Also complete line of Perfect, Charter Oak, Quick Meal, Bucks and Bridge & Beach combination ranges; cash or credit. South End Hardware Co., 2861 Gravois av.

COOK RANGE—Bridge & Beach all-iron; used one kitchen cabinet. 4430 Grace av.

COOK STOVE—High oven, clean. 1373 Shawnee.

COOK STOVE—Call Monday. 3552 Nebraska.

COOK STOVE—Bridge & Beach; good as new. 3417A Rosati.

COOK STOVE—Once high-oven; good corner to Believue. 4 blocks north Manchester car. Call Sunday morning.

COAL STOVE—Heater, in fine condition; will sacrifice. Call Sunday morning. 3009A Victor, kidney 12 W.

CASE RANGE—6-hole Great Majestic; bought steel; bargain. 4532 Westminster pl.

COT BED—Portable wardrobe with mirror doors; 2 office and kitchen chairs. 2344 Accomac.

COOK—Sanitary, reasonable. Call Sunday morning. 3507 Lucas.

DAVENPORT—Black leather, mahogany finish; $10. 4718 Ashland av.

DAVENPORT—Brown, oak. 4513A Natural Bridge av.

DAVENPORT—Tapestry overstuffer. 4143 Page.

DAVENPORT—Full size; practically new. 1501 Cote Brilliante.

DAVENPORT—Black leather, $12; gas stove, $3. 1404 Clara.

DAVENETTE—3000 Keokuk.

DAVENETTE—4061 Shenandoah av.

DAVENETTE—$15. 2901A Sidney.

DAVENETTE SET—Cheap. 3019 Olive.

DAVENETTE—And child's rocker. 3949A Hartford.

DAVENETTE SUITE—Chiffonere and art square. 3458 Missouri.

DAVENETTE—Oak, like new; size fumed oak; good condition; very reasonable. 4453B Page.

DAVENETTE—Mahogany finish; $25; also bed, dresser and rug; $10. 201 S. Jefferson.

DAVENETTE—Cheap; 3-piece, tapestry; $35, and rug. 4057A Cook.

DAVENETTE—Vacuum cleaner, motor driven; perfect; no dealers. Grand 718F.

DAVENETTE SUITE—Imitation leather, beautiful piece furniture; bargain. 4107 West Belle pl.

DAVENETTE SUITE—Beautiful tapestry; almost new; $45 cash; bargain. 5138 Page bl.

DAVENETTE SETS—Tapestry, latest style; 3-piece; $25; match chair will sell at $5; price Levy Bros., 311-13-15 S. 14th. (c)

DAVENETTE SUITE—3-piece; $75; almost new. 3000 Dunaway, between 2 and 3 p. m.

DAVENETTE SET—Electric washing machine and other furniture; good condition; reasonable. 4134 Plymouth.

DAVENETTES—Oak, mahogany; library tables to match; almost new; one canebrige-back, Charter Oak. Free, 22-piece set of Oneida Community silver to each purchaser of above ranges until Nov. 1. Gruendler Hardware Co., 2018-1020 Cass av.

DAVENETTE SUITE—Mahogany, velour; 3 pieces; chiffonier, ward-robe, springs and mattresses. Call Monday, 5302 Shenandoah av.

DAY BED—Oxidized head and foot; cheap. 4041 W. Lexington.

DINING-ROOM SET—8 pieces, Queen Anne; Monday, after 9. 4217 Lafayette. (c)

DINING SET—Brown mahogany period; $350. 5507 Lucas.

DINING SET—K. E. oak; $75. 3507 Lucas.

DINING-ROOM CHAIRS—6, oak; $15. Apply F. D. Kinkaid, Overland, Mo.

DINING-ROOM SUITE—Quarter-sawed, 9-piece; new. Call Sunday only. 2007 Allen.

DINING SET—Elegant golden oak; $75. 5507 Lucas.

DINING ROOM SET—9-piece, oak. Call 1893J, Sunday.

DINING-ROOM SUITE—Dark oak, and vernis martin bed. 3609A Lucerne st.

DINING-ROOM SUITE—Solid oak; cheap. 3114 S. California.

DINING-ROOM SUITE—Golden oak; 10-piece; $75; no dealers need apply. 3009A Victor, kidney 12 W.

DINING-ROOM SUITE—Solid oak; cheap. 3114 S. California.

DINING-ROOM SUITE—10-piece; $250; can be seen at 4459 Delmar.

DINING-ROOM SUITE—Golden oak; 10-piece; $75; no dealers need apply. 3009A Victor, kidney 12 W

HOUSEHOLD GOODS FOR SALE

SOW is the time to buy your stoves. We have 500 all popular makes and sizes to range, $10 up; 35 airtight heaters, $10 up; sewing machines, $5 up. Broach Storage Co., 2818 Franklin av.

ANTIQUE sabretons, fire sets, fenders, andirons, Turkish shawls, antique furniture, glass, rugs.

ESPECIAL BARGAIN
Fine silk tapestry living room suite, 5 pieces; also dining-room set, 11 pieces; big bed; Bell phone Lindell 6224.

LEFT from storage, 60 air-tight heaters; 15 ranges; also gasoline, gas ranges. Acme Stove Co., 1111 Franklin av. Double-oven ranges, high oven ranges, also a few Oriental and domestic ranges, like new; also gas ranges and combination range; Quick Meal, Garland, Charter Oak; old stoves taken in exchange; very low prices to get our prices on stoves. Stoves Exchange, 3600 Franklin av.

AUCTION MONDAY

Oct. 10, 10 a. m., at 1701-1703 Market st., entire contents of 16 rooms. HART AUCTION CO.

AUCTION TUESDAY

Commencing 10 a. m.; extra large sale of household goods of every description; best values, highest prices. HART AUCTION CO., 2009 Morgan. (c)

SPECIAL SALE

New Radiant Home Heater ..... Stove; cheap; prices on samples, at 1108 Franklin av., 4th and Olive floor. Landels Co. Bldg., 11th and Olive floor. Landels Co.

MISAL STOVE CO. DEPT.

ATTENTION

We will have on sale a large lot of beautiful Bissel Bros. Tight Bridge Carpet Sweeper Sets, all bearing; also, other sweeper sets at reduced prices; cook stoves, dressers, dining tables, chairs, mattresses, bedding, linoleum, rugs, window shades, curtain poles, sewing machines, etc. Quite sure Brussels and Axminster rugs, also designs, suitable for dining-room, living-room, bedroom, library tables and chairs to match, including round, square and oval tables; also a beautiful mahogany piano; this will be for a few days only, beginning Monday.

DIAMOND STORAGE CO., 2226 Franklin av.

OUR LOCATION IS YOUR SALVATION

We have on hand 12 upright pianos, 1 player-piano and 14 Victrolas at prices for cash or terms.

Most of these musical instruments have been reconditioned and are as good as new. This month we are making a special effort on living-room suites, bedroom suites and dining-room suites.

We can save you money. We pay no sign rent.

We rent folding chairs, card tables and banquet tables.

EDW. A. LANGAN FURN. CO.,
Bomont 399. 2004 Morgan. Central 5080

FURNISHED HOUSES AND FLATS FOR SALE

FLAT—Furnished 3 rooms complete; must be rented cheap. 6430 Delmar.

FURNISHED FLAT—5 rooms. 4465 Delmar.

FURNISHED FLAT—Furniture, 3 rooms; privilege of renting flat; 4093 Kennerly.

FURNISHED FLAT—Furniture, 4 rooms complete; party having furniture can rent flat. 3915 Cleveland. Victor 1595.

FURNITURE—of 8 and 6 rooms; all complete; partly furnished flat, 4045A McPherson.

FURNISHED FLAT—Furniture for sale or rent, or will sell reasonably at 6219 Delmar.

FURNISHED FLAT—4512 Evans; 3 rooms complete; like new; rent flat to party buying furniture.

FURNISHED FLAT—3 rooms; rent or will sell reasonably at 6a Block of Norfolk av.

FURNISHED FLAT—4 rooms complete; like new; rent flat to party buying furniture.

FURNISHED FLAT—6 rooms, neatly furnished; 2 rooms for rent; $25; heat included; possession Nov. 1. 5520 Delmar.

FURNISHED FLATS—6 and 8 rooms; steam heat; party buying furniture can rent flat; terms. For information, Lindell 3797M.

FURNITURE—Widow will sacrifice well furnished 9-room residence; perfect water system; Fairground Park district; $4500; terms. Owner, 3100 Franklin av., room 1, Box B-239. Post-Dispatch.

FURNISHED FLAT—Furniture of 2-room flat; 5 cars pass flat; $21. Call Sunday, or call until 11 o'clock or all day Monday, 4444 De Tonty.

FURNISHED HOUSE—14-room residence, with French player-piano, 40 rolls music; will sell for $2000 balance cash or will exchange for good automobile. Address Box B-239, Post-Dispatch.

FURNISHED HOUSE—Furniture for sale; private party leaving city. Bomont 1544J.

LIVING ROOM SET Wtd.—And chine, if cheap; must be reasonable. Box P-583, Post-Dispatch.

RANGE Wtd.—High-oven coal range; also heating stove. Immediately. Call 7539R today, 211 N. 10th st. Monday.

WASHING MACHINE—Universal, electric, that boils and washes in one operation; state condition, price. Central 299. 2119 Locust.

HIGHEST cash prices; furniture of entire contents of residences and flats. 3507 Lucas av. Lindell 2160. (c)

Leonard Sherman Co.

PROSSER buys furniture, carpets and stoves; pays best prices. 3220 Olive. Bomont 3607. Central 6427.

WE pay spot cash for household goods of all kinds; give us a call and be convinced that we pay the highest prices. Bomont 1620. Central 6427.

20,000 POUNDS old feathers; new 30-inch for old 60-70c for new. Montana Feather Co. Bldg. Lindell 865. For. 757. Page bldg.

ARE YOU SELLING OUT?

Call the largest buyer of furniture, rugs, bric-a-brac, etc.

GOLDBERG Lindell 6111. (c)

SEWING MACHINES

HEMSTITCHING MACHINE—Singer, almost new; only $250. 2221 Dickson.

HEMSTITCHER—2-needle; used short time. Box B-144, Post-Dispatch.

LINING MACHINE—Domestic; drophead; $10. Call Monday, 1007 Market st.

SEWING MACHINE—Drophead; good order; $8. 4720A Virginia.

SEWING MACHINE—One 71-34 buttonhole; one 71-40 buttonhole. Box B-221, P.-D.

SEWING MACHINE—Good drophead; like new; $6. 3747 Finney av.

SEWING MACHINE—Singer, in good condition; $25. 1716 Franklin av.

SEWING MACHINE—Sews like new; will sacrifice $3.75. 2825 Washington av.

SEWING MACHINE—Singer, shoe patcher; excellent condition; $15. 4448 Easton.

SEWING MACHINE—Golden oak drophead; excellent condition; $15. 4448 Easton.

SEWING MACHINE—Singer, portable; 2 months; will sell very cheap. 4448 Easton.

SEWING MACHINES

SEWING MACHINE—Wilcox-Gibbs; noiseless; cheap. Call Sunday before noon. 4476 Norfolk av.

SEWING MACHINES—Drophead Singers; slightly used; $10 to $45; latest models. 3310 Olive.

SEWING MACHINES—3 No. 7-27 Singers, No. 7-34 machines for heavy canvas work. Box B-130, Post-Dispatch. (c)

SEWING MACHINE Wtd.—Singer rotary; No. 115. Write to 1725 S. 7th st., stating price and condition. (c)

SEWING MACHINE—Singer cabinet; like new; No. 66 attachments; bargain. 4025A Botanical. (c)

SEWING MACHINE—Drophead Singer, rotary or cabinet, either very cheap. 5634 Cote Brilliante. (c)

SEWING MACHINES—15, power, for heavy duty work, same as new; sell bargain; call Monday. 1009 Market st.

SEWING MACHINE—Singer, automatic; almost new; very cheap; New Home, $5. 1622 Arlington.

SEWING MACHINE—Electric Free Westinghouse, new, $45; regular $95. 4570 Westminster pl. Forest 3227M. (c)

SEWING MACHINE—One National lockstitch wax threader; in first-class condition. United Suitcase Mfg. Co., 1303 Franklin av. (c)

SEWING MACHINE—Singer; cabinet style 66; round bobbin; cost $108, take less than half; $30. Call after Sunday, 3015 Bissell.

SEWING MACHINES—Lot, slightly used, late models, sell for Arnold balance, cash or easy payments; some wonderful bargains. Singer Sewing Machine Co., 4950 Delmar.

SEWING MACHINES, Drophead; $6; New Home, $6.50; White, $7.50; Domestic, $8.50; Standard, $9.50; Singer, $12.50. 3320 Easton av.

SEWING MACHINES—Just arrived, another carload of secondhand machines; this lot includes some of all of the best known makes; all guaranteed; Singers reduced prices; terms. Sewing Machine Exchange, 4517 Easton.

SPECIAL BARGAINS this week: Singer drophead, $10; Singer drophead, with attachments, $18.50; New York drophead, $15.50; Wheeler & Wilson drophead, $16.50; Eldredge drophead, $12.50; a few Home drophead, like new, $27.50. 4050 Olive. (c)

IF you want to rent a sewing machine, or have one repaired, phone Olive 2120. (c62)

REPAIRING sewing machines; we make them all new like new or no charge; sewing machine parts sold. Bomont 1373. (c)

ALL MAKES of sewing machines repaired; accessories; Singers rented monthly. Bomont 3099.

IN part demonstrating the latest knee-controlled round-bobbin Singer electric portable at my home; attractive price. 5044 Wells. Forest 1737W.

PATENTS

PATENTS obtained; advice and folder free. L. F. Larson, 1015 G St., Suite 576. (c)

MATCH PLATES—Aluminum metal patterns and metal core boxes; low price. 6118 Alabama. Phone Riverside 1093. (99)

PATENTS OBTAINED—Robert C. Higdon, Higdon & Higdon, attorneys, 1111 Central National Bank Bldg., St. Louis. Phone Main 1806. Assistant in U. S. Patent Office.

PATENTS—And trade-marks promptly secured. George P. Kimmel, Master of Patent Law, suite 521 Wainwright Bldg., Washington office, 515 Loan and Trust Bldg (directly opposite Patent Office). (99)

HAVE invented an attachment for chiffonier handkerchief boxes; will sell for cash or royalty; this is the best out; talk or write. Walter Wm. R. Koustenier, Box 187, Freeburg, Ill.

PATENTS—Send for free book; contains valuable information for inventors; send sketch of your invention for free opinion as to patentable nature; prompt service; (20 years' experience). Talbert & Talbert, 1127 Talbert Bldg., Washington, D. C. (c)

WE develop ideas, perfect inventions, build high-class models and do all kinds of drawings also make a general jobbing manufacturing; write for our booklet; it is valuable for inventors. R. G. Clyne Engineering Co., 1911 N. 12th st.

PROTECT your rights; write for "Record of Invention," which contains form to establish evidence of conception of your invention; prompt personal service; preliminary advice without charge. J. Reaney Kelly, 912-13 Columbian Bldg., Washington, D. C. (99)

MILLIONS spent annually for ideas; Munn & Co. have many wanted; patent yours and profit; write today for free book telling how to protect yourself; how to invent; ideas wanted; how we help sell; etc. 1052 Patent Dept. American Industries, Inc., Washington, D. C. (99)

PATENTS procured, trade marks registered; 25 years' experience; experienced, prompt service for the protection and development of your inventions; terms reasonable; highest standard without charge; booklet of information and form for disclosing idea free on request. Richard B. Owen, 39 Owen Bldg., Washington, D. C. (99)

PATENTS—Trade marks; write for "Evidence of Conception Blank" and illustrated guide book; send model for sketch and description of invention for our free opinion if its patentable nature; highest references; prompt attention; reasonable terms. Victor J. Evans & Co., 648 N. 9th st., Washington, D. C. Tenoco Bldg., Houston, Tex.

ATTENTION, MFRS.—Plumb and level indicator for sale (by inventor); something new; done by entirely with the old style spirit level and can be manufactured at a very low cost. Wm. Spier, 1582 Wellington pl.

CAMERAS

LENSE — 4x5, original Carl Zeiss, F.4.5, 14" Tessar, new $35. Call Forest 4431W.

CASH paid for kodaks, Graflex, cameras, anything valuable, or will trade. Phone Olive 1243W. Miller's, 1322 Olive. (c99)

MACHINERY WANTED

ALL machinery bought and sold by us; Schoellhorn-Albrecht Machine Co., 721 N. 2d st. Main 1195.

BOILERS Wtd.—100 h. p.; stacks, heater, pumps, woodworking machinery, concrete mixer, reinforcing rods, tanks, air compressor, pipe-threading and bending machines; brick, pipe and fittings. Full particulars, prices, location. Box T-66, P.-D.

CASH REGISTER Wtd.—Frank, 5619 Wyoming st. Victor 1428L.

PRINTING PRESS Wtd.—Hand; no toy. Box B-611, Post-Dispatch. (c)

Wanted—Boiler

Vertical, portable or locomotive firebox boiler, 35 to 60 h. p., new or used, to rent to 50 h. p.; single 60-cycle; used motors, 5 to 50 h. p.; also wiring, repairing, renting and exchanging. (c)

ACME ELECTRIC CO., 221 Market. (c92)

MOTORS—New, guaranteed, 1750 r. p. m., complete

Single phase, 60 cy.		3-phase, 60 cy.	
1-6 h. p. Wagner	$18	2 h. p. G. E.	$74
½ h. p. G. E.	$21	3 h. p. Wagner	$80
¾ h. p. G. E.	$30	5 h. p. Wagner	$94
1 h. p. G. E.	$50	7½ h. p. G. E.	$170
1 h. p. Wagner	$73	10 h. p. Wagner	$185
2 h. p. G. E.	$102	15 h. p. R&M.	$210
3 h. p. G. E.	$125	20 h. p. Wagner	$260

WISWELL ELECTRIC, 122 N. 7th st., Olive 6370.

MULTIGRAPH—Printing attachments, 2634 Minnesota. Sidney 1422R. (c)

POWER and transmission machinery; steam engines, gasoline engines and electric motors, Schoellhorn-Albrecht Mach. Co., 721 N. 2d st., St. Louis, Mo. (c99)

PULLEYS—We have in stock over 5000 new and used iron, steel and wood pulleys, in all sizes; prompt service and low prices. Teuscher & Son, 801-803 N. 2d st. (c99)

PULLEYS, hafting, hangers, couplings, gears and a complete stock of transmission machinery; we have both new and good used appliances. Main 2505, Central 142. St. Louis Belting and Supply Co., 509 S. 4th st. (c)

PUMP GUN—Remington, 12-gauge, 1720½ S. 9th st. Call after Sunday.

PUNCH PRESS—Foot power, 4" stroke; good order; $25 for quick sale. Address Box 251, Litchfield, Ill. (c)

EVERYTHING IN PUMPS

New and refitted pumps in stock; steam, electric power, deep well centrifugal—whatever you want

FARRAR PUMP AND MACHINERY CO., 318 Granite Bldg. Both phones. (c99)

RUBBER BELTING—An enormous stock of bargains in belting from 2-inch, 3-ply to 36-inch, 8-ply; write for complete list. Teuscher & Sons, 801-803 N. 2d st. (c99)

SAWS—Good 30-gallon water tank. 2928 McNair av.

STEAM BOILER—Arco; two radiators. 849 McLaren av.; Colfax 1827.

SPROCKETS—We carry in stock sprocket wheels, chain, gearing, etc. See us when in need of anything. Teuscher & Sons, 801-803 N. 2d st., St. Louis. (c99)

STEAM BOILER

Large size; in perfect condition; with connections; cheap. Call Monday, 1008 Market.

STEEL TRUCK BODIES—Any size or style manufactured and repaired. John Nooter Boiler Wks. Co., 1400 S. 2d st., St. Louis, Mo. Olive 1531, Central 2408. (c99)

TRUCK—For sale or trade; Bosly building outfit; 150-inch bandsaw, 8-inch jointer, sand mill and set of saws; one 2-h. p. Fairbanks power Fairbanks-Morse engine; will trade for late Ford. E. Amta, Overland, Mo., route 2.

TRUCK—Ford delivering; must be in first-class condition; cash. Box K-328, Post-Dispatch.

TYPEWRITER—In exchange for very desirable lot West Delmar bl.; in University City; will pay cash difference if you like. C. Lloyd, 121 Carson rd., Ferguson. Bell Ferguson 18. (c)

AUTOMOBILE Wtd.—Good 5-passenger, 1920 Willys-Knight preferred; will exchange for ½ interest in 40 acres Pecos Valley (Texas) oil lands. St. Clair 313 Monday, 9 a. m. to 1 p. m.

AUTOMOBILE Wtd.—First-class car, late model; prefer 4-passenger Buick coupe. Franklin, Hudson, etc.; must be priced right. Westerman, 6171 McPherson. Cabany 6053W.

AUTOMOBILES Wtd.—To buy late models of Stutz, Packard, Rolls-Royce, Hudson, Mercer, Marmon, Cadillac, Peerless, Cleveland, Franklin, Oldsmobile, Nash, Paige, Buick, Chandler, Cerippe-Booth, Hupmobile, Maxwell, 300 Cutts. Complete; the money now. Motorist, 1832 Locust.

BUICK Wtd.—Coupe; 1920 or 1921 model; for cash; bring car. 4720 Delmar.

CHASSIS—In good condition; baby Overland preferred. Box J-33, P.-D.

COUPE Wtd.—Late model. Call 6307 Alabama.

COUPE OR SEDAN Wtd.—1918 or later; car, by a mechanic; describe. Box P-258, Post-Dispatch. (c)

DODGE Wtd.—Will trade 1920 Chevrolet, pay difference; Dodge preferred. 4101 Delmar bl.

DODGE OR FORD COUPE Wtd.—Trade ton Ford truck, $200, as part. L. Lamb, Page av. and Creve Coeur tracks.

FORD Wtd.—Roadster or coupe. Write R. J. Sandmeyer, 3542 Olive st.

FORD Wtd.—Or Dodge coupe; no dealers. Box P-73, Post-Dispatch.

FORD Wtd.—Coupe, 1921; first-class; cash for bargain. Box T-327, Post-Dispatch.

FORD Wtd.—Roadster; by private party, with or without starter. 5079 Claxton.

FORD SEDAN Wtd.—1921 model; call Joe Fisk, Colfax 69. (c7)

FORD Wtd.—Or other car; must be cheap; state price. Box P-566, Post-Dispatch.

FORD TRUCK Wtd.—In exchange for city lot. 6335 Suburban.

FORD COUPE Wtd.—Late model; must be a bargain. Call Forest 5479W. (c)

FORD Wtd.—Coupe, late '21; good condition; state lowest cash price. Box T-167, Post-Dispatch.

FORD TRUCK Wtd.—To buy, ton truck; late model. Telephone Lindell 4726 or Delmar 1590.

FORD Wtd.—Late model; will give 6-passenger Studebaker and cash. Mr. Meyer, 1425 N. Sarah. Lindell 1719.

FORD Wtd.—Roadster, in exchange for shares in a fast-growing St. Louis enterprise of merit. Box T-30, Post-Dis.

FORD Wtd.—Roadster, good shape, with or without starter; must be reasonable, cash. Cabanne Garage, 6618 Vernon av. (c7)

MACHINERY FOR SALE

BARGAINS—J. A. STERN

400 tons I-beams.
150 tons channels, angles and rods.
300 tons pipe.
500,000 feet ¾ and ¾ inch cable wire.
200 tons of radiators.
30 vault doors, with combinations.
500 army trailers; 3000 lbs. capacity; Timken bearing wheels.
25 Knickerbocker Form-o-Ford tractors.
100 tons 1 and 1¼ inch hexagon screw steel.
10,000 lbs. tool steel, all sizes.
Rubber and leather belting always on hand.
Both phones. 17th and Chestnut. (c99)

HOT-WATER AND STEAM RADIATORS. 3 or 4 column, 38 or 45 inch new radiators, made up in any size desired, at 31½c per foot. (c)

HOT-WATER AND STEAM HEATING BOILERS.

HOT-WATER BOILERS.

500-foot boiler	$82.90
700-foot boiler	$112.60
1000-foot boiler	$132.16

STEAM BOILERS.

300-foot boiler	$91.20
425-foot boiler	$117.75
550-foot boiler	$142.13

The above are only a few of the many different sizes that we carry in stock. We can furnish any size boiler that you might desire, either round or sectional types.

30 or 50 per cent saving on all other plumbing and heating material. Write for catalog.

INDEPENDENT PLUMBING AND HEATING SUPPLY CO., 1119-21 Chestnut. (c99)

MACHINE SHOP WORK

MANUFACTURING Wtd.—Light, well-equipped private shop. Box T-65, P.-D.

ARTMANN & MEYER—Printing and bookbinding machinists, 21 S. 9th st. Phone Central 4288L.

ENGINE—Buckeye, 75 to 90 h. p., in good condition; also large jack, shaft and clutch pulleys; will sell together or separate; terms for immediate sale, $300 cash. Century Electric, 1817 Pine. (c)

GENERATOR 25 kw., 125 volts, General Electric, direct connected Chase engine. Bank Bldg.

EXHAUST FANS—All sizes. City Electric Co., 1429 Chestnut st. Cent. 3788L. (c)

HACKSAW—Power; good condition; power emery stand. 819 Franklin.

HOISTING MACHINERY—Steam, gasoline and electric driven. Schoellhorn-Albrecht Mach. Co., 721 N. 2d., St. Louis, Mo. (c99)

LATHE—12-inch swing, and other articles too numerous to mention. 1718 Arlington.

LATHE—"Rivett" precision, complete with all attachments; bargain. 819 Franklin.

LATHE—9" "Barnes;" good condition; bargain. 819 Franklin.

LATHE—14" "Monarch," compound rest; quick change gears; bargain. 819 Franklin av.

LATHES, drill presses, grinders, milling machines, gear hobber, keyseaters, bolt cutters, screw machines, tapping machines, punch presses, shears, riveting machines, etc.; we have a number of good metal working machines; prices are right. St. Louis Belting and Supply Co., 509 S. 4th st.

LATHES — New and used lathes, milling machines, drill presses, grinders, saws, machine shop equipment, also metal tools and woodworking machinery; also belting, pulleys, shafting and hangers; large stock; lowest prices; easy terms. Will buy, rent or exchange. Write us your needs. McDONALD MACHINERY CO., "Machinery Is Our Middle Name." Tyler 1042. 1541-33 N. Broadway. (c99)

LEATHER BELTING—1 to 8 inch single and 1 to 30 inch double, at lowest prices. Teuscher & Son, 801 N. 2d st.

LIGHTING PLANTS—Several Delco farm light, farm lighting plants, in good condition. Box K-51, Post-Dispatch.

MACHINERY—Of small elevator; good condition; very cheap. Delmar 1205. (c)

MACHINE TOOLS—In first-class order; very reasonable prices. John Ramming Machine Co., 308 S. 1st st. (c99)

MACHINE SHOP EQUIPMENT—Engine lathes, turret lathes, planers, shapers, profilers, plain and automatic milling machines, grinders, drill presses, Schellhorn-Albrecht Machine Co., 721 N. 2d st., St. Louis, Mo. (c99)

MACHINERY for sale, bought, repaired. John Ramming Machine Co., 308 S. 1st. (c)

MACHINERY—Woodworking plant, suitable for auto body building; fully equipped with wood and metal working machinery. Will sacrifice for quick sale. 1125 N. Broadway.

MACHINERY—20" Steptoe shaper, No. 2 Warner & Swasey turret lathe, 10" Willard universal dividing head, 13"x6' Willard lathe, 15"x8' Willard lathe, 15"x8' Willard punch press, No. 3A Willard punch press, No. 4A Willard punch press. Above tools are offered at reasonable prices on time payment terms if desired. Bernard E. Moir Machinery Co., 5407 Easton av. Forest 5556.

MOTOR—½ h. p., $14; a. c. electric drill, holds ¾ bit, $35. 417 N. 8th. (c)

MOTOR—¾ h. p., 220 volts; cheap. 1104 Market.

MOTOR—2-h. p. General Electric; 220-volt, direct current; perfect condition. New York Storage Co., 2216 Wash st.

MOTOR—2 h. p., a. c., 115 v., with starter; pulleys, shafting, hangers. Jenkins Optical Co., 344 Arcade Bldg.

MOTORS—Alternating and direct currents for sale or rent. Pan Electric Mfg. Co.

MOTOR—1 h. p. Century; double emory wheel, air compressor and tank; 1 h. p. embrazer; also gas vulcanizer and moulds. 4254W Easton.

MOTOR—1-h. p., 110-220, a. c.; used short time; good as new; $50. Walton Baker, Overland, Mo.; Creve Coeure Lake line, Clayton 1769.

MOTORS AND GENERATORS—In all sizes; special electrical equipment; also rotators. C. G. & F. A. Hugh, 1500-02-04 N. Broadway. Tyler 1520. Central 4792. (c99)

MOTOR—Westinghouse, 13-h. p., 220 volts, d. c., 630 r. p. m.; also starting box; in excellent condition. M. Courtney Packing Co., 3853 Garfield.

MOTOR—General Electric, 5 h. p., 220-volt, starting box, switches, wiring, etc.; also motor power washing machine. 3303 N. 14th st. Phone Central 6852R (65)

MOTORS—Guaranteed, direct, alternating current, at greatly reduced prices; also general wiring, repairing. Snider Electric Co., 1626 S. Broadway. Both phones. (c)

MOTORS—Absolute guarantee of satisfaction goes with every motor, generator; get list No. 103, with net prices. Pan Electric Mfg. Co., 735 S. 4th st. (c99)

MOTORS—New General Electric, single-phase, 3-phase and direct current, in all sizes, for immediate delivery. Let us quote you on your needs. Columbia Elec. Co., 1109 Pine. Phone Olive 2747. (c99)

MOTOR—Exchange $1000 equity in lot on N. King's highway for good light automobile. Box P-290, Post-Dispatch.

MOTORCYCLE Wtd.—Late model car, for city flats; no dealer; must have car at once. Box P-583, Post-Dispatch.

MOTOR—Packard, Winton or Cadillac preferred, 6-300-amp. farm. Belle Coupe, Mo.; half cleared; 3 miles railroad station. Higley, Rolla, Mo.

MOTORCYCLE Wtd.—4-passenger closed car; give make, year, price, telephone number and when car can be seen; must be in first-class condition; cash. Box K-328, Post-Dispatch.

MOTORCYCLE Wtd.—In exchange for very desirable lot West Delmar bl.; in University City; will pay cash difference if you like. C. Lloyd, 121 Carson rd., Ferguson. Bell Ferguson 18. (c)

AUTOMOBILE Wtd.—Good 5-passenger, 1920 Willys-Knight preferred; will exchange for ½ interest in 40 acres Pecos Valley (Texas) oil lands. St. Clair 313 Monday, 9 a. m. to 1 p. m.

AUTOMOBILE Wtd.—First-class car, late model; prefer 4-passenger Buick coupe. Franklin, Hudson, etc.; must be priced right. Westerman, 6171 McPherson. Cabany 6053W.

AUTOMOBILES Wtd.—To buy late models of Stutz, Packard, Rolls-Royce, Hudson, Mercer, Marmon, Cadillac, Peerless, Cleveland, Franklin, Oldsmobile, Nash, Paige, Buick, Chandler, Cerippe-Booth, Hupmobile, Maxwell, 300 Cutts. Complete; the money now. Motorist, 1832 Locust.

BUICK Wtd.—Coupe; 1920 or 1921 model; for cash; bring car. 4720 Delmar.

CHASSIS—In good condition; baby Overland preferred. Box J-33, P.-D.

COUPE Wtd.—Late model. Call 6307 Alabama.

COUPE OR SEDAN Wtd.—1918 or later; car, by a mechanic; describe. Box P-258, Post-Dispatch. (c)

DODGE Wtd.—Will trade 1920 Chevrolet, pay difference; Dodge preferred. 4101 Delmar bl.

DODGE OR FORD COUPE Wtd.—Trade ton Ford truck, $200, as part. L. Lamb, Page av. and Creve Coeur tracks.

FORD Wtd.—Roadster or coupe. Write R. J. Sandmeyer, 3542 Olive st.

FORD Wtd.—Or Dodge coupe; no dealers. Box P-73, Post-Dispatch.

FORD Wtd.—Coupe, 1921; first-class; cash for bargain. Box T-327, Post-Dispatch.

FORD Wtd.—Roadster; by private party, with or without starter. 5079 Claxton.

FORD SEDAN Wtd.—1921 model; call Joe Fisk, Colfax 69. (c7)

FORD Wtd.—Or other car; must be cheap; state price. Box P-566, Post-Dispatch.

FORD TRUCK Wtd.—In exchange for city lot. 6335 Suburban.

FORD COUPE Wtd.—Late model; must be a bargain. Call Forest 5479W. (c)

FORD Wtd.—Coupe, late '21; good condition; state lowest cash price. Box T-167, Post-Dispatch.

FORD TRUCK Wtd.—To buy, ton truck; late model. Telephone Lindell 4726 or Delmar 1590.

FORD Wtd.—Late model; will give 6-passenger Studebaker and cash. Mr. Meyer, 1425 N. Sarah. Lindell 1719.

FORD Wtd.—Roadster, in exchange for shares in a fast-growing St. Louis enterprise of merit. Box T-30, Post-Dis.

FORD Wtd.—Roadster, good shape, with or without starter; must be reasonable, cash. Cabanne Garage, 6618 Vernon av. (c7)

For Sale and Wanted Ads Continued on Page 19

AUTOMOBILES

Solid agate, 15c line; out-of-town, 25c daily 4cc Sunday; minimum 2 lines. Three or more insertions 1c line discount.

FOR HIRE

FOR HIRE—Touring cars; limousines. Phone Forest 6234.

FOR HIRE—1½-ton stake truck; reasonable. Call Ma. 1685.

FOR HIRE—Car, by hour, $1.50, for quick service. Call Forest 1581J, 4932 Delmar.

FOR HIRE—Luxurious 7-passenger limousine, $3.50 per hour. Bomont 3100.

FOR HIRE—7-passenger touring car; private appearance; owner drives. Forest 3399J.

FOR HIRE—Ford coupe or new Overland touring to careful driver, by the hour, day or week. Box B-371, Post-Dispatch. (c)

FOR HIRE—Dodge and Oakland touring; $2 per hour. Cabany 471W or 6053W. (c)

FOR HIRE—Studs touring for collecting or salesman; owner drives. Victor 2225J.

HAULING Wtd.—With reliable firm; parcel delivery preferred. Box K-300, Post-Dispatch.

RENT A FORD—DRIVE IT YOURSELF. KIMS-SELLEM, 4729-43 McPherson. Or, Rent a Ford, drive the car yourself; 50 new cars. Forest 682, Delmar 1277. (c8)

SOMETHING NEW IN SERVICE.
BETTER THAN OWNING ONE.
Rent a Ford—Drive It Yourself
Closed and Open Cars, With or Without Drivers.
NELSON MOTOR CAR MAINTENANCE CO.,
3330-32 Washington av.
Bomont 2548. Central 2964 (c34)

WANTED

ALL autos wanted; any condition or price. 4143A Newstead. Hadley 3040W. (c2)

ALL automobiles bought. Loans while using. Second mortgage loans. Buying. 2340A Olive st.

AUTO Wtd.—Will trade 13 lots Jefferson Heights, Belleville, Ill. 1907 Geyer. (c)

AUTOMOBILE Wtd.—In trade for player-piano. Box T-74, Post-Dispatch.

AUTOMOBILE Wtd.—Touring cars and roadsters; cash for bargains. Box T-393, P.-D.

AUTO Wtd.—Exchange equity in lot 100 feet front for 5-passenger auto. Box 4360, Post-Dispatch.

AUTOMOBILE Wtd.—First-class car; prefer closed type. KOTSREAN, 301, 722 Chestnut. Main 1195.

AUTOMOBILE Wtd.—First-class car, late model; from private party; write me price, etc. Box P-580, Post-Dispatch.

AUTO Wtd.—Exchange $1000 equity in lot on N. King's highway for good light automobile. Box P-290, Post-Dispatch.

AUTOMOBILE Wtd.—Late model car, for city flats; no dealer; must have car at once. Box P-583, Post-Dispatch.

AUTO Wtd.—Packard, Winton or Cadillac preferred, 6-300-amp. farm. Belle Coupe, Mo.; half cleared; 3 miles railroad station. Higley, Rolla, Mo.

AUTOMOBILE Wtd.—4-passenger closed car; give make, year, price, telephone number and when car can be seen; must be in first-class condition; cash. Box K-328, Post-Dispatch.

AUTOMOBILE Wtd.—In exchange for very desirable lot West Delmar bl.; in University City; will pay cash difference if you like. C. Lloyd, 121 Carson rd., Ferguson. Bell Ferguson 18. (c)

AUTOMOBILE Wtd.—Good 5-passenger, 1920 Willys-Knight preferred; will exchange for ½ interest in 40 acres Pecos Valley (Texas) oil lands. St. Clair 313 Monday, 9 a. m. to 1 p. m.

AUTOMOBILE Wtd.—First-class car, late model; prefer 4-passenger Buick coupe. Franklin, Hudson, etc.; must be priced right. Westerman, 6171 McPherson. Cabany 6053W.

AUTOMOBILES Wtd.—To buy late models of Stutz, Packard, Rolls-Royce, Hudson, Mercer, Marmon, Cadillac, Peerless, Cleveland, Franklin, Oldsmobile, Nash, Paige, Buick, Chandler, Cerippe-Booth, Hupmobile, Maxwell, 300 Cutts. Complete; the money now. Motorist, 1832 Locust.

BUICK Wtd.—Coupe; 1920 or 1921 model; for cash; bring car. 4720 Delmar.

CHASSIS—In good condition; baby Overland preferred. Box J-33, P.-D.

COUPE Wtd.—Late model. Call 6307 Alabama.

COUPE OR SEDAN Wtd.—1918 or later; car, by a mechanic; describe. Box P-258, Post-Dispatch. (c)

DODGE Wtd.—Will trade 1920 Chevrolet, pay difference; Dodge preferred. 4101 Delmar bl.

DODGE OR FORD COUPE Wtd.—Trade ton Ford truck, $200, as part. L. Lamb, Page av. and Creve Coeur tracks.

FORD Wtd.—Roadster or coupe. Write R. J. Sandmeyer, 3542 Olive st.

FORD Wtd.—Or Dodge coupe; no dealers. Box P-73, Post-Dispatch.

FORD Wtd.—Coupe, 1921; first-class; cash for bargain. Box T-327, Post-Dispatch.

FORD Wtd.—Roadster; by private party, with or without starter. 5079 Claxton.

FORD SEDAN Wtd.—1921 model; call Joe Fisk, Colfax 69. (c7)

FORD Wtd.—Or other car; must be cheap; state price. Box P-566, Post-Dispatch.

FORD TRUCK Wtd.—In exchange for city lot. 6335 Suburban.

FORD COUPE Wtd.—Late model; must be a bargain. Call Forest 5479W. (c)

FORD Wtd.—Coupe, late '21; good condition; state lowest cash price. Box T-167, Post-Dispatch.

FORD TRUCK Wtd.—To buy, ton truck; late model. Telephone Lindell 4726 or Delmar 1590.

FORD Wtd.—Late model; will give 6-passenger Studebaker and cash. Mr. Meyer, 1425 N. Sarah. Lindell 1719.

FORD Wtd.—Roadster, in exchange for shares in a fast-growing St. Louis enterprise of merit. Box T-30, Post-Dis.

FORD Wtd.—Roadster, good shape, with or without starter; must be reasonable, cash. Cabanne Garage, 6618 Vernon av. (c7)

AUTOMOBILES

WANTED

FORD COUPE Wtd.—Trade Overland roadster and diamond for good Ford coupe. 713 Teatman, Webster.

FORD Wtd.—Roadster; late model; will give Ford late model light delivery truck, closed body, and some cash. Cabany 2123W.

FORD Wtd.—Runabout; cheap for cash; bring it out and let me see it. —7711 Weaver av., Maplewood. (7)

FORD Wtd.—Sedan or coupe; will exchange 4 cemetery lots in beautiful Lakewood Park, on main driveway. Box Y-208, Post-Dispatch.

FORD Wtd.—Coupe; will take 1921 Ford coupe as part pay on my perfect blue-white diamond, weight 1.62; worth $1000. Colfax 2015W.

FORD Wtd.—Coupe, in part payment for 1920 Nash roadster; good shape; many extras; sacrifice. 3829A Blaine. Grand 5027M.

LOANS MADE—Cars bought, quick, cash; see me. Morris, 216 N. 21st, near Olive.

MONEY LOANED on automobiles; late model cars bought, sold. Auto Auct. Co., 1210 Olive st. (c8)

SEDAN Wtd.—7-passenger; must not be over one year old; cash. Peetz Bros., 2739 Lafayette. (c)

TOURING CAR Wtd.—Will pay cash for 1921 model 4 or 5 passenger touring; Dodge preferred. Box A-395, Post-Dis.

TRUCKS Wtd.—Used; if you want to sell and get cash, see Mr. Bowman, 3327 Locust st. at once. Open Sunday.

TRUCK Wtd.—1½-ton truck or chassis, in exchange for Dorris truck, with stake body; or will sell. 4760 Shenandoah.

TRUCK Wtd.—To exchange, 40 acres of land, house and barn, part in cultivation, for 2-ton truck, either Traffic or Service. J. P. Townsend, Potosi, Mo. (c1)

WE BUY OR SELL FOR YOU.
All makes desirable late-model motor cars; prices quoted; terms reasonable.
UNIVERSAL MOTOR CAR DIST.,
A. C. WILSON, President.
3410-18 Locust st. (c8)

Automobiles Wanted Badly

If you want to sell your automobile and get spot cash, bring it to
OLIVE MOTOR CO., 4374 Olive st. (c2)

AUTO LOANS WHILE USING

Automobiles bought, loans while possessing; mortgages paid, bought; seconds also. 2340A Olive.

AUTOS WANTED BADLY

Any kind; bring it here, take the cash home with you. We pay highest prices.
YAHLEM'S, 1035 N. Grand.
Open Sunday and evenings. Lindell or Delmar 807. (c7)

Autos Wanted Badly

Pay highest prices. Bring your car here and take the cash home with you. Or, we buy them all. Yahlem's, 1035 N. Grand. Open Sunday and evenings. Lindell or Delmar 807. Largest used car dealers in the State. (c6)

WE BUY 'EM

FOR CASH
SEE US BEFORE YOU BUY.
We consider any car not older than a 1919 model.
DELMAR ACADEMY
GARAGE AND SALES C

AUTOMOBILES

ROADSTERS FOR SALE

PACKARD—Speedster, model 18, starter, etc. 2423 Union. Forest 8334.

PACKARD—Speedster, special built belly car was built for my own personal use am forced to sacrifice, will take small car or diamonds in trade. 3536 Morgan.

PACKARD—Model 18 roadster; good running condition; good paint; can be obtained at a very low figure. See Mr. Gray, Service Dept., Traffic Motor Truck Corp., 5300 N. 24 st. St. Louis, Mo. Colfax 2200 Central 2927. Always open. (c65)

PAIGE—Roadster, good condition; reasonable. Mill Motors, 5002 Gravois.

PIERCE-ARROW—Speedster, 1915 model; good tires, excellent condition throughout; very fast and powerful; trade for small car or Ford $200. 5729 N. Taylor.

REO—Speedster, $40. n. e. cor. Natural Bridge and Union.

SAXON—For sale or trade, old roadster, 1920 light 6 touring. 136 Victor.

SAXON 4—Roadster, new tires, motor perfect, good paint, ready for Ford. Grand 3120W. (c)

SAXON—Roadster, 6-cylinder, 1919 model; just overhauled; $225, terms. Call 2716 Lafayette.

SCRIPPS-BOOTH—Roadster, 1918, needs work; $100, terms or trade. 2506 S. Jefferson av.

SCRIPPS-BOOTH—3-passenger roadster, painted a beautiful green with 5 wire wheels; a cozy little job at a real bargain; $250, cash or time. 2219 Gravois. Open evenings.

A reconditioned STEARNS-KNIGHT is BETTER than a new car at a low price.
NEWELL MOTOR CAR CO.,
Locust at Jefferson.

STEPHENS—1920 sport; excellent condition; must sell. Lindell 1687M.

STUDEBAKER—Speedster; also Stayer tow car, cheap. 6832 Southwest av.

STUTZ—Speedster; just overhauled; new paint; will demonstrate; must sell at once; leaving city; will sacrifice; $350, cash or terms. 5956 Minerva av.

STUTZ—Bearcat roadster, 1920; completely overhauled and repainted bright red; all material parts refinished; looks and runs like brand-new; a bargain for quick sale; terms. McNIECE-HILL MOTOR CO.
3010-12 Locust st.

TEMPLAR—Sport model car. Call Sunday, 9 a. m. 5012A Kensington av.

VELIE—Roadster 4-speeds forward; Buick touring, big four; No touring; sell cheap or trade. 3647 Easton av.

AUTOMOBILES—Roadsters and touring cars; 4 and 6 cylinders; all kinds; all makes; good tires and condition; from $200 up; easy time payments. 4211 West Natural Bridge.

ROADSTER—Good condition; cheap. 5221 Bayard. (c)

SPEEDSTER—6-cylinder; new paint; $190 sacrifice. 4347 Easton av.

SPEEDSTER—Classy, late model, cash or time; $150. 2520 S. Jefferson av.

SPEEDSTER—Coupe; fine for winter; very classy make offer; will give terms. Phone Grand 0251W. 4414A Swan.

SPECIAL STOCK—
REDUCING SALE
REBUILT AND USED CARS
AND TRUCKS
YOUR OWN PRICES
YOUR OWN TERMS
See these cars at our show room, 19th st. to Locust. Open on lot at 19th and Washington av.
Open Sunday Morning.
WEBER IMPL. & AUTO CO.,
19th and Locust Sts.

RUNABOUTS FOR SALE

FORD — Runabout starter, demountables, $150; terms. 4166 Olive. (c)

SEDANS FOR SALE

AUBURN—Sedan, 1920, overhauled and repainted; has seat covers; with all new tires; will trade for lighter sedan and some cash. 2309 Locust. Forest 7407.

BRISCOE—Sedan, late 1920; will demonstrate; $1075, or trade. 2230A Indiana. Sun.

BRISCOE SEDAN—1921
Original tires, finish superb; driven with care and virtually as perfect as leaving factory, owner bought roomier car; dandy, finest guaranteed mechanical condition and will most gladly demonstrate; small sedan; bargain, below expectation; small cash payment, balance 12 months, open nights.
UNIVERSAL M. C. DIST'S.
3410-18 LOCUST.

BUICK—Sedan, "Little Four," cheap; terms; trade. Morris, 216 N. 21st.

BUICK—Sedan, like new; must sell; trade, terms. 2800 Gravois.

BUICK—Sedan, like new; fully equipped; real bargain; $850. Riley 3548.

BUICK—Sedan; perfect condition; will demonstrate anywhere. Owner unemployed, see Union.

CHALMERS—Sedan, 1919 model, it is worth a great deal more than the small price asked; only $585; in first-class condition and must be sold; must be appreciated; liberal terms.
WEBER IMPLEMENT AND AUTO CO.,
19th and Locust sts.

CHANDLER—1919 sedan, $1375; terms. SAINT LOUIS MOTOR CAR CO., 2801 Locust. Open Sunday.

CHEVROLET—Sedan; looks and runs like new; a real bargain. 3029 S. Jefferson.(c)

CHEVROLET—Sedan, 1920, small 490; sacrifice; $392 at 1801 Pine. (c)

CHEVROLET—Sedan, 1918, only $350; great bargain; terms; trade; demonstrate anywhere. White, 4728 Delmar, rear.

CHEVROLET—Sedan; 1920 model; good condition, $450. 3124 Cherokee. Sidney 2246M.

CHEVROLET—"490" sedan, 1920 model; new paint; in fine condition; $600 cash or time. Chevrolet Retail Store, 4300 Forest Park blvd. Lindell 7000. Delmar 64

1920 CHEVROLET SEDAN

"Baby Grand," tires, two brand new; paint and mechanically as good as new; priced right for quick sale. Terms if desired.
HUBER MOTOR CO.,
2601 Locust st.
Open Sunday and evenings.

COLE AERO 8—1920, 4-passenger sport sedan; 5 brand-new Silvertown cords; repainted Cole blue and just reupholstered to match; motor in perfect condition and has new car guarantee; owner wants larger model; price low for quick sale and is a bargain. Cole Motor Co., 2926 Locust. Open this a. m.

DODGE—Sedan, 1918; $450; terms. 4216 W. Page.

DODGE—Sedan, 1920 model; 4-door. Phone Forest 16.

DODGE—Sedan; first-class condition; bargain. Apply 2000 Longfellow.

DODGE—Sedan, like new, will trade for coupe. Call 4536 Natural Bridge.(c)

DODGE—Sedan, $950. 3100 Arsenal st. Monday.

DODGE—Sedan, late model; just overhauled; bargain. Call 1209 N. Grand, between 5 and 6 p. m.

DODGE—Sedan, 1921, 4-door; it's a bargain for someone. Fuerst-Walsh, 3910 Olive st. new car.

DODGE—Sedan, 1918; good mechanical condition. Address Baer, 31 Dartford av., Telephone Maryland 2077.

DORIS—Sedan and touring body; like new. Portage cord tires. 3508 Halliday av., for inspection.

DODGE—1920, late; used only 4000 miles; same as new; put a crate on it; cost $2275; plenty extras; $1375 buys it just terms. 5087A Delmar. Forest 4704.

ESSEX SEDAN

Rebuilt, refinished purple lake (maroon); nickeled radiator, special bullet lamps, bumpers, radiator guard, other accessories; five tires, excellent mechanical condition; must leave the reduction, and the price asked today is extremely low.
HUDSON-FRAMPTON,
Locust, at Leonard.
Bomont 3100. Central 7430.

FORD—Sedan, good condition; no starter. Forest 5219M. 5211A North Market.(c)

FORD—Sedan for sale or trade; will sacrifice; 5547 Delmar. (c)

FORD—Sedan, 1921 model. Call 200 S. Broadway, Main 2057. (c)

FORD—Sedan, 1920; like new; trade for touring or roadster. 3725 Delmar.

FORD—Sedan; cheap; must sell, leaving city; call before Monday. 4319 Page.

FORD—1922 sedan; Decker wheel and extras; save $75. Call Cabany 5392J. (c)

FORD—Sedan, late 1920, stock absorbers, extra good condition. 4111 Louisiana.

FORD—Sedan, first-class condition, extra tires; can be seen at 4048 Garfield.

FORD—Sedan $300 for 1920-19, in condition—no dealer. Box Y-330, Post-Dis.

FORD—Sedan, 1920, starter, $380; or sell body; terms; trade. 216 N. 21st.

FORD—Sedan, in A1 condition; must sell today. Apply E. Piger, 5150 Enright. (c)

FORD—Sedan; starter, cheap; terms. 2239 St. Louis.

FOR—1920 sedan; first-class mechanical condition; $425. Keith Garage, Clayton, Mo. Widown 240. (c)

FORD—Sedan; brand-new 1922 model; $45 under list price if sold today; suitable terms 3114 Cass.

FORD—Sedan, 1920; white wire wheels; $185 down, balance small monthly payments. Johnson Auto Co., 3907 Olive. (c)

FORD—1921 sedan, brand-new; price $625, terms. Apply 3858 West Pine bl.

FORD—Sedan; runs and looks like brand-new car; $443, $175 down, balance year. 716 N. Vandeventer.

FORD—Sedan; $475; 1920; excellent condition; cash or terms. Rieffling's, Ford Dealers, 2341 S. Jefferson.

FORD—Sedan; late model, with white wire wheels and every accessory; private party; will sacrifice. Apply 5354 Delmar. (c)

FORD—Sedan, 1920; starter, demountables, extras; dandy condition; $170 cash, balance easy. 4166 Olive.

FORD—Sedan; 1920 model; first-class condition; good cash only; $495. Call Monday. 125 S. 8th.

FORDS—Sedans; 1920; fully equipped; almost new; cheap; trade, terms. 2306 S. Jefferson av. (c)

FORD—Sedan; 1921; first-class mechanical condition; bargain; will demonstrate Sunday. 5124 Bethon and a. Forest 4709. (c)

FORD—Sedan, 1920, repainted and in A1 condition; trade in your open car for this cozy sedan. 2340 Bonhomme. Forest 767.

FORD—Sedan driven 3000 miles; good condition; cost $1165, with accessories; will sell cheap if sold at once. Apply 4166 Olive. (c)

FORD—Sedan, 1920; seat covers, cord tires, in good condition; cash or terms. Ayres Auto Co., authorized Ford Dealers, 1418 N. King's highway.

FORD—Sedan, 1920, Hassler shock absorbers and in first-class condition, only $400; can arrange terms. Mendenhall, Ford Dealers, 2315 Locust st.; open evenings. (c2)

FORD—Sedan, new 1920; cord tires, Hassler shock absorbers, Decker wheels; cost $1000; will sacrifice. Fuerst-Walsh, 3910 Olive st. We Never Close. (c)

FORD—1921 sedan, seat covers, double Hassler shock absorbers, starter, speedometer, 6 tires; no fake ad, but a real bargain. 4409A Grattan st.

FORD—Sedan, late 1919; regular Ford starter, demountables, extras looks and runs fine; big bargain at $390; easy terms. 4160 Olive. (c)

FORD—Sedan; late 1920 model; starter and demountables; new tires, dash and parking lights; best condition, sacrifice; private. 2512 Vista. (c)

FORD—Sedan, starter, demountables, seat covers, bumper, shock absorbers, dandy furnish. $431; $111 down. Morris, 214-16 N. 21st, near Olive.

FORD—Sedan; late model; touring; new paint, cord tires and top; best buy in city. 4200 Gravois ave.

BUICK—5-passenger touring; brand-new; Fall; sacrifice; $460 cash; 60 days; bargain if sold at once. 2818 Locust.

BUICK—Touring car; excellent condition; new paint; good tires; must sell at a sacrifice; $350. Call 716 Lafayette av. (c)

BUICK—Touring, 6-cylinder, 7-passenger; runs perfect; special sale price $395, terms. Lewis, 1900 Washington.

BUICK—Touring car; all equipments; just overhauled; must sell; leaving city; will demonstrate. 3650 Olive.

BUICK—Touring, mechanically perfect; trade for Ford sedan or Dodge touring. 4105 Washington pl.

BUICK—D-45 touring; guaranteed; $297.50. Motor Car Exchange, 2901 Olive. Open Sunday and evenings.

BUICK—1919 touring, 6-cylinder; first-class condition; many extras. 4936 Maffitt av.

BUICK—1921, 5-passenger touring; cash or terms; a bargain. Call Bomont 2666.

BUICK—1920 touring; condition is such must be seen to be appreciated; this sale sale to close an account; a bargain. Delmar 4710. Open evenings.

BUICK—Most beautiful, brand-new, 4-passenger coupe, 1921 model, $1875; cord equipment, big reduction. Motoris, 1834 Locust.

BUICK—Touring; late model; in very fine condition; will be sold at great sacrifice; terms to right party. Swingate, 9095 Chestnut st. Open Sunday morning.

BUICK—Touring, 1920; practically new; full guarantee perfect; must sell; $785; $285 down, balance year. 716 N. Vandeventer.

BUICKS—Two touring cars, in good running order; cheap for cash; $175 each; cash or terms. Rex Motor Car Co., 3032 Locust. Open Sunday a. m. and evenings. (c)

BUICK—1919, 5-passenger touring; Strictly; covered; looks and runs like new; $525. Open Sunday. Old Buick Shop, 3950 Olive st.

BUICK—Touring; $150. 4106 Olive. (c7)

BUICK—1917 touring; $200 for quick sale. Reveile & Jaco University Garage, 6131 Delmar. Main 2900. Open from 7 till 6. 4206 Harris av., or will trade for Ford.

BUICK—Light 6 touring, looks and runs like new; a real bargain at $470; ask any Buick owner, they know what they are worth; cash or terms. 2219 Gravois. Open evenings.

BUICKS—Tourings, latest 1921 5-passenger; two 1921 2-passenger; two perfect 1920, one 1918, with or without top; would trade for top; all in tiptop shape; prices low. Open Sunday. Old Buick Shop, 3950 Olive.

1922 BUICK TOURING

Driven 1543 miles, virtually like brand-new; will absolutely serve as brand-new, at a sacrifice far below wholesale dealer's cost; an opportunity presented; terms, or without; easy payment, balance 12 months; open nights, Sunday. UNIVERSAL M. C. DIST'S.
3410-18 LOCUST.

BUICK "6"

Touring; good tires; subject to demonstration; worth $750, but we are cleaning house on starting prices; think of this big bargain, $485; starter, lights; only evenings.
WILSON MOTOR CAR CO., 2921 Locust st.
Bomont or Central 1439

Put and Take

That's a new game; sometimes you take, like buying a used car without a guarantee. We guarantee in writing the age and condition of our cars. Say, you ought to see this Buick light six touring, refinished, and it looks like new; was $750, now $550, $200 down, or trade.
YAHLEM'S, 1035 N. Grand. Open Sunday.

BUICK-6, $150

Cash, balance terms; buys this beautiful light six touring. Say, you ought to see sure gets out and goes. You don't have to coast down a hill; refinished in brown $750; taken on a mortgage; first quick sale gets it for $350. Drop in and get our advice and come right down. Buicks sell Open Sunday.
SEE NEWELL
Before you buy a used car.
Olive at 23d

CADILLAC 8—Touring, $150 down; in perfect condition; $375. 2901 Olive. (c)

CADILLAC 8—55-L touring; all refinished; a beauty; terms or trade. 2901 Olive. (c2)

CADILLAC—Touring, cord tires, good running order; $200, quick sale. 4108 Clarence.

CADILLAC—Brand-new; 1921 touring, starter; 7-passenger; fully equipped. Forest 4106W. 5631 Vernon av.

CADILLAC—Touring car, 1917; new paint; oversized cord tires; mechanically A1; priced for quick sale; terms.
McNIECE-HILL MOTOR CO.,
3010-12 Locust st.

CADILLAC—Touring; model 55; mechanically perfect; 5 cord tires; bargain; terms, or trade. Fuerst-Walsh, 3910 Olive st. We never close.

CADILLAC—Touring, 1919; thoroughly overhauled and repainted standard blue; good tires; priced very low for quick sale; terms. McNIECE-HILL MOTOR CO.,
3010-12 Locust st.

CHALMERS—5-passenger touring; $125. Apply 1448 S. Third st.

CHALMERS—Touring car; $225. 2633 Chouteau av. open Sunday.

CHALMERS 6—1918, excellent condition; new battery; price $395; only $50 down, your car may balance. Forest 3493J.

CHALMERS—Touring car, 5-passenger, cylinder, late model; $500; terms. 4027 Olive.

CHALMERS—1918; 6-cylinder, 7-passenger; new tires, starter and electric lights; $1100. Box T-378, Post-Dispatch.

CHALMERS—Touring; in perfect mechanical condition; paint very good; tires A1, car has had very good care; bargain; cash or terms. Ward-Battle Motor Co., 3016-18 Locust. Open Sunday and evening.

CHALMERS—Touring, 1919; famous hot-spot motor; first-class condition; good paint and new cord tires; no reasonable offer refused; terms. Mr. Warren, 4337 Maryland.

CHALMERS—Light 6, newly painted, 2 new tires, 2 75 per cent good; motor overhauled, $150 down, balance easy terms. Gibson, 3120 Locust. Bomont 3120 Open all day Sunday.

Chalmers Touring

7-passenger, 1916; extraordinary mechanical condition; cord tires, paint, upholstery and top shows the soldiers' fail care the car has been given; winter top, made to order, making a serviceable all year car, extremely low priced.
HUDSON-FRAMPTON,
Locust, at Leonard.
Bomont 3100. Central 7430.

CHANDLER—Touring; 7-pass.; good condition; terms; cash or trade. 1926 Easton.

CHANDLER—Touring, good condition; $450 cash; will trade for roadster. 758A Athlet.

CHANDLER—Touring Dispatch, early 1919 good condition; fully equipped; door-open ing curtains, etc. Forest 7049.

CHANDLER—1921 model; just like new; $1200 off list; need money; terms. 2400 Gravois.

CHANDLER—Touring, 1920 7-passenger good condition, $850; terms. 5002 Gravois

CHANDLER DISPATCH, 1920
Ruff 700 miles
NEWELL MOTOR CAR CO.,
Olive at 23d.
Bomont 2602. Central 2775.
(92)

1919 CHANDLER

Touring; 7-passenger, overhauled and repainted; new tires in best of condition; at special low price for quick sale, 12 months' terms; open Sunday evenings.
WILSON MOTOR CAR CO., 2921 Locust st.
Bomont or Central 1439.

Chandler Dispatch

1918; with lots of service without expense; we are offering this car in condition that will please you; think you can trade it for a greater amount on the purchase of a lot of new cars.
HUDSON-FRAMPTON,
Locust, at Leonard.
Bomont 3100. Central 7430.

Chandler Six, $250

Cash, balance easy terms; 4-passenger sport touring; everybody likes the Chandler; such a car for such a price; it's a regular dream; it's a pleasure to drive it; refinished in a wonderful shade of dark maroon; 5 wire wheels; new tires; bargain at $250; just to see if we can sell it today, and if people know bargains when they see one, this car should be sold; $200 down; balance terms.
YAHLEM'S, 1035 N. Grand. Open Sunday.

CHEVROLET 490—A1 condition; 5 cord tires; bargain. 4529 Laclede av.

CHEVROLET—1918 touring; runs and looks like new; will take in small car part pay. 4146 De Tonty.

CHEVROLET—Late model touring; new paint, cord tires and top; best buy in city. 4200 Gravois ave.

CHEVROLET—Touring; starter; runs good; $275 at 1801 Pine.

CHEVROLET—Touring; running order; $85. Doe Heim, 2520 S. Jefferson.

CHEVROLET 490—Must be sold today. Smith's Garage, Clara and Easton.

CHEVROLET—Late 1920, cheap; perfect condition; any trade; terms. Alpha.

CHEVROLET—Touring car; in good mechanical condition; $150 takes it. 4334 Olive.

CHEVROLET—1922; like new; bargain. 3850 Houston, 4200 Forest Park bl. Phone Lindell 7000.

CHEVROLET—1918 Baby Grand; just overhauled; excellent condition. Call at 5815 Suburban tracks.

CHEVROLET—Touring car, 490 model; fine condition; $225. Inquire W. L. Love, 2424 Olive st.

CHEVROLET—Touring car; bargain. Empire garage and Auto Repair. Fair and natural.

CHEVROLET—"490" touring; used few times for demonstrating, can leave you $600 cash. Chevrolet Retail Store, 4300 Forest Park bl. Lindell 7000, Delmar 64.

CHEVROLET—Late model "490" new cars, oversize tires, door-opening curtains; in fine condition; a real bargain, $200. Chevrolet Retail Store, 4300 Forest Park bl. Lindell 7000, Delmar 64.

CHEVROLET—FB touring, 1920 model; fine condition; new paint; new tires a real bargain; $600 cash. Chevrolet Retail Store, 4300 Forest Park bl. Delmar 64. Lindell 7000.

CHEVROLET—Touring, roadster, sedan; $125 and cheaper than car dealer will see our line of guaranteed used cars before buying. Flint Motor Car Co., 4710-14 Delmar.

CHEVROLET—Baby grand; we have 3 baby grand touring cars, all thoroughly overhauled, repainted and guaranteed; price very low; terms; trade; come, see or trade your old car; open Sunday and evenings. Flint Motor Car Co., 4710-14 Delmar.

CHEVROLET—Touring; late model; just completely overhauled and guaranteed; especially painted rich maroon with red wheels; new top; can be bought for $150 down, balance $26.10 per month, including interest and insurance; open Sunday and evenings. Flint Motor Car Co., 4710-14 Delmar.

F. B. CHEVROLET

1919 touring; like a new one; this is a bargain and will quickly be sold at $485; terms. 1803-07 Pine. USED CAR EXCHANGE.

CLEVELAND 6—Special paint; extra tire and all equipment; car is 1920 model and is in perfect condition; $1250, terms. Mr. Brock, Cleveland-Lewis Automobile Co., Forest 881. Delmar 395.

COLE—1918 model touring; guaranteed; $325; terms. 4100 Olive. Motor Car Co. Open Sunday and evenings. (c2)

COLE—Touring, 1920; fully equipped and in first-class shape; this car is distinctive, snappy-looking car and is priced most attractively; call and see it.
McNIECE-HILL MOTOR CO.,
3010-12 Locust st.

COLE AERO 8—1920, 7-passenger touring car, thoroughly overhauled and repainted Brewster green; guarantee same as new car; a wonderful automobile at the price that will sell it this week. Cole Motor Co., 2926 Locust. Open this a. m. (c)

1919 COLE "8" TOURING.
Five-passenger, new paint, motor rebuilt, equipped with wire wheels, long lines and power; priced to sell quickly; terms.
FRISCO MOTOR CAR CO.,
2217 Locust st.
Bomont 2617. Central 2596.
Open Sunday and evenings.

COLE, 4 PASSENGER

Completely overhauled; with new curtains; painted a mouse gray; really a beautiful job. Your opportunity of securing at today's low market prices.
HUBER MOTOR CAR CO.
2601 Locust st.
Open Sunday and evenings.

Quit Your Kickin'

About hard times; there ain't no such animal. Why are we so busy? Because we have a car; it's a cinch; listen to our prices. A Cole Aero Eight 4 passenger Sport touring, it's a great, beautiful maroon finish; if you drive it a few miles you'll never want to get out of it; runs like an electric car; cost $2800; our price $1350; any reasonable terms; why not drive a real car and be happy? YAHLEM MOTOR CO., 1035 N. Grand. Open Sunday.

Cole Aero Eight

One of the biggest bargains ever offered to compare a car that you can be proud to own; you have always wanted a high-grade car, now here's your chance; this car is equipped with Hassler shock, bevel-edge body design, and such a car is running car, like floating on air; beautiful blue finish; wire wheels; cost $2800; our price $1350; any reasonable terms; why not drive a real car and be happy? YAHLEM MOTOR CO., 1035 N. Grand. Open Sunday.

Whols Yahlem?

Why he is the guy that smashed used car prices in St. Louis; other dealers say we are crazy for giving away at our prices, but watch us work it; look at this big, beautiful Cole 8, Chummy that looks like a million dollars; refinished from $750 to $575; price of a Ford; only $175 down, or a big value Buick 6 touring that looks and runs like new, excellent tires thoroughly gone over from front to rear, reduced from $750 to $550 on easy terms. YAHLEM'S, 1035 N. Grand. Open Sunday.

TOURING CARS FOR SALE

CHALMERS—Touring; in perfect mechanical condition; paint very good; tires A1, car has had very good care; bargain; cash or terms. Ward-Battle Motor Co., 3016-18 Locust. Open Sunday and evening.

CHALMERS—Touring, 1919; famous hot-spot motor; first-class condition; good paint and new cord tires; no reasonable offer refused; terms. Mr. Warren, 4337 Maryland.

CHALMERS—Light 6, newly painted, 2 new tires, 2 75 per cent good; motor overhauled, $150 down, balance easy terms. Gibson, 3120 Locust. Bomont 3120 Open all day Sunday.

Chalmers Touring

7-passenger, 1916; extraordinary mechanical condition; cord tires, paint, upholstery and top shows the soldiers' fail care the car has been given; winter top, made to order, making a serviceable all year car, extremely low priced.
HUDSON-FRAMPTON,
Locust, at Leonard.
Bomont 3100. Central 7430.

CHANDLER—Touring; 7-pass.; good condition; terms; cash or trade. 1926 Easton.

CHANDLER—Touring, good condition; $450 cash; will trade for roadster. 758A Athlet.

CHANDLER—Touring Dispatch, early 1919 good condition; fully equipped; door-opening curtains, etc. Forest 7049.

CHANDLER—1921 model; just like new; $1200 off list; need money; terms. 2400 Gravois.

CHANDLER—Touring, 1920 7-passenger good condition, $850; terms. 5002 Gravois

CHANDLER DISPATCH, 1920
Ruff 700 miles
NEWELL MOTOR CAR CO.,
Olive at 23d.
Bomont 2602. Central 2775.
(92)

1919 CHANDLER

Touring; 7-passenger, overhauled and repainted; new tires in best of condition; at special low price for quick sale, 12 months' terms; open Sunday evenings.
WILSON MOTOR CAR CO., 2921 Locust st.
Bomont or Central 1439.

Chandler Dispatch

1918; with lots of service without expense; we are offering this car in condition that will please you; think you can trade it for a greater amount on the purchase of a lot of new cars.
HUDSON-FRAMPTON,
Locust, at Leonard.
Bomont 3100. Central 7430.

Chandler Six, $250

Cash, balance easy terms; 4-passenger sport touring; everybody likes the Chandler; such a car for such a price; it's a regular dream; it's a pleasure to drive it; refinished in a wonderful shade of dark maroon; 5 wire wheels; new tires; bargain at $250; just to see if we can sell it today, and if people know bargains when they see one, this car should be sold; $200 down; balance terms.
YAHLEM'S, 1035 N. Grand. Open Sunday.

CHEVROLET 490—A1 condition; 5 cord tires; bargain. 4529 Laclede av.

CHEVROLET—1918 touring; runs and looks like new; will take in small car part pay. 4146 De Tonty.

CHEVROLET—Touring car, with starter; good condition. 2719A Elliot av.

CHEVROLET—1921, baby grand; for sale or trade for 5-passenger. 5344 Delmar.

CHEVROLET—Touring; $150, over. 1801 Pine. (c)

CHEVROLET—Touring; starter; runs good; $275 at 1801 Pine. (c)

CHEVROLET—Touring; running order; $85. Doe Heim, 2520 S. Jefferson.

CHEVROLET 490—Must be sold today. Smith's Garage, Clara and Easton.

CHEVROLET—Late 1920, cheap; perfect condition; any trade; terms. Alpha.

CHEVROLET—Touring car; in good mechanical condition; $150 takes it. 4334 Olive.

CHEVROLET—1922; like new; bargain. 3850 Houston, 4200 Forest Park bl. Phone Lindell 7000.

CHEVROLET—1918 Baby Grand; just overhauled; excellent condition. Call at 5815 Suburban tracks.

CHEVROLET—Touring car, 490 model; fine condition; $225. Inquire W. L. Love, 2424 Olive st.

CHEVROLET—Touring car; bargain. Empire garage and Auto Repair. Fair and natural.

CHEVROLET—490 touring; used few times for demonstrating, can leave you $600 cash. Chevrolet Retail Store, 4300 Forest Park bl. Lindell 7000, Delmar 64.

CHEVROLET—Late model "490" new cars, oversize tires, door-opening curtains; in fine condition; a real bargain, $200. Chevrolet Retail Store, 4300 Forest Park bl. Lindell 7000, Delmar 64.

CHEVROLET—FB touring, 1920 model; fine condition; new paint; new tires a real bargain; $600 cash. Chevrolet Retail Store, 4300 Forest Park bl. Delmar 64. Lindell 7000.

CHEVROLET—Touring, roadster, sedan; $125 and cheaper than car dealer will see our line of guaranteed used cars before buying. Flint Motor Car Co., 4710-14 Delmar.

CHEVROLET—Baby grand; we have 3 baby grand touring cars, all thoroughly overhauled, repainted and guaranteed; price very low; terms; trade; come, see or trade your old car; open Sunday and evenings. Flint Motor Car Co., 4710-14 Delmar.

CHEVROLET—Touring; late model; just completely overhauled and guaranteed; especially painted rich maroon with red wheels; new top; can be bought for $150 down, balance $26.10 per month, including interest and insurance; open Sunday and evenings. Flint Motor Car Co., 4710-14 Delmar.

F. B. CHEVROLET

1919 touring; like a new one; this is a bargain and will quickly be sold at $485; terms. 1803-07 Pine. USED CAR EXCHANGE.

CLEVELAND 6—Special paint; extra tire and all equipment; car is 1920 model and is in perfect condition; $1250, terms. Mr. Brock, Cleveland-Lewis Automobile Co., Forest 881. Delmar 395.

COLE—1918 model touring; guaranteed; $325; terms. 4100 Olive. Motor Car Co. Open Sunday and evenings. (c2)

COLE—Touring, 1920; fully equipped and in first-class shape; this car is distinctive, snappy-looking car and is priced most attractively; call and see it.
McNIECE-HILL MOTOR CO.,
3010-12 Locust st.

COLE AERO 8—1920, 7-passenger touring car, thoroughly overhauled and repainted Brewster green; guarantee same as new car; a wonderful automobile at the price that will sell it this week. Cole Motor Co., 2926 Locust. Open this a. m. (c)

1919 COLE "8" TOURING.
Five-passenger, new paint, motor rebuilt, equipped with wire wheels, long lines and power; priced to sell quickly; terms.
FRISCO MOTOR CAR CO.,
2217 Locust st.
Bomont 2617. Central 2596.
Open Sunday and evenings.

COLE, 4 PASSENGER

Completely overhauled; with new curtains; painted a mouse gray; really a beautiful job. Your opportunity of securing at today's low market prices.
HUBER MOTOR CAR CO.
2601 Locust st.
Open Sunday and evenings.

Quit Your Kickin'

About hard times; there ain't no such animal. Why are we so busy? Because we have a car; it's a cinch; listen to our prices. A Cole Aero Eight 4 passenger Sport touring, it's a great, beautiful maroon finish; if you drive it a few miles you'll never want to get out of it; runs like an electric car; cost $2800; our price $1350; any reasonable terms; why not drive a real car and be happy? YAHLEM MOTOR CO., 1035 N. Grand. Open Sunday.

Cole Aero Eight

One of the biggest bargains ever offered to compare a car that you can be proud to own; you have always wanted a high-grade car, now here's your chance; this car is equipped with Hassler shock, bevel-edge body design, and such a car is running car, like floating on air; beautiful blue finish; wire wheels; cost $2800; our price $1350; any reasonable terms; why not drive a real car and be happy? YAHLEM MOTOR CO., 1035 N. Grand. Open Sunday.

Cole Aero Eight

Touring; in good running condition; worth $750; will sacrifice $100 cash, $5 weekly for 30 weeks; no other charges; open Sunday and evenings.
WILSON MOTOR CAR CO., 2921 Locust st.
Bomont or Central 1439.

COLUMBIA 6

If you are looking for a good automobile, see our line, either new or used; Continental motor, Timken axles and everything else that goes to make a good car; some wonderful bargains in demonstrators. ADVANCE MOTOR CO., 2929 Locust st. Bomont 2929. Central 4406. (c)

COMMONWEALTH—Touring car, "925," same as brand-new; $300. Residence, 3611 Cass.

CROW-ELGHART—1918, first-class condition; bargain; $800. 2700 McNair.

CROW-ELKHART—4 touring, in very good shape; 6 months old; cash or terms, a big bargain for quick sale. Bomont 2666. (c53x)

DODGE—In good condition. 2340A Virginia.

DODGE—Touring car, or exchange for Ford sedan. 4119 Whittier pl.

DODGE—Touring; $325, cash or terms. Wilson, 2333 S. Jefferson. (c7)

DODGE—Touring, and Dorris; A1 condition. 3916 Washington.

DODGE—Touring car; $275 cash. 3803 Washington.

DODGE—Touring car, 1920; perfect; must sell; mileage, 2000. 3209 S. Broadway.

DODGE—Touring; just overhauled. 5137 Delmar.

DODGE—Touring, 1919; fine shape; must sell; big bargain. 6410 Arsenal.

DODGE—5-passenger; good as new; bargain. 1540 Wyoming. Lindell 1812R.

DODGE—Touring, $325, trade; terms. Wilson, at Rieffling's, 2333 S. Jefferson. (c)

DODGE—Touring car; will sell or trade on property. 2731 Shenandoah av.; Sidney 1951J.

FORD—Touring, 1921; starter, demountables; 4 months old; demountable; cheap; need money. 2809 Cass.

FORD—Touring, 2 starter block models; $140 and $165; terms. See Rieffling's, 2341 S. Jefferson. (c)

FORD—Touring car; 1920; easy terms. Open Sunday a. m. Rieffling's, 511 N. First. (c62)

FORD—Touring; winter top; used as demonstrator; perfect condition; cheap. Cabany 1239R.

FORD—1918 touring car; good running condition; big bargain; owner must sell. 2224 S. Jefferson av.

FORD—Touring; late 1917; 6 rims, Hoosier chassis; lots of pep; puncture-proof tires. 5640 Theodosia.

FORD—Touring, 1921; starter, demountable rims, like new; $350. $444 N. Broadway. Colfax 40. Central 2269.

FORD—Touring car; running order; $90. Open Sunday a. m. Rieffling's, 511 N. 1st. (c)

FORD—Touring; shock absorbers, winter top, Yale lock; fine condition; $145. 1461 Cass. (c)

FORD—Touring, 1919; Hasslers; bigger bargain city; $125. Apply residence, 3611 Cass.

FORD—Touring, 1920; regular Ford starter; good paint; need money; $275, cash, terms $65. 3850 Easton av.

FORD—Touring; in good running order; $65. Gurley Garage, Repair Co., 6235 Clayton. Marshall 1282.

FORD—Late 1921; No. 4995336; starter and curtains, demountables; mechanically A1, at $325. 3844 Delmar.

FORD—Touring; 1919; starter block; in good condition. Call Sunday, 8 till 1. 4122 Bell av.

FORD—Touring, 1920; starter; excellent condition; $104 cash, balance easy. 4160 Olive. (c)

FORD—Touring car, 1918, good condition; new body; 1 amc, and compelled to sell cheap. 2844A Lemp av.

FORD—Good 1917 touring; motor overhauled; new tires; trade for coupe body. 1643 Macklind.

FORD—Touring, 1917; good running condition; only $175. Mendenhall, Ford dealer, 2315 Locust st. Open evenings. (c)

FORD—Touring; overhauled, repainted; good condition; forced sale; only $150. 4625 Page.

FORD—Touring, 1921; fully equipped; almost new; cheap; trade, terms. 2506 S. Jefferson av. (c)

FORD—Touring; springs and roadsters, late model, $100; 2, $190; terms. 5339 N. Vandeventer av.

FORD—Touring, like new; $400 cash, or trade. See Wilson, at Rieffling's, 2333 S. Jefferson.

FORD—1920 touring; glass winter top; perfect condition; extras, reasonable. 1749 Waverly.

FORD—1915 model; fine running order; good tires and extras; bargain; cash. 1710 Kingshighway. University City.

FORDS—20; all models; priced used Ford dealers in city; terms; Robertson-Grimm, 523 N. Vandeventer. Lindell 6815. (c99)

FORD—Touring, 1920 model, brand-new 2 weeks ago; $425, cash or terms. See Mr. Billington, 1418 N. King's highway. (c)

FORD—Touring; late 1921; starter, extras like new, run only short time; real bargain; $152 cash, balance easy. 4166 Olive.

FORD—1916 touring; guaranteed, $110, with Kelsey body. Missouri Used Car Exchange, 2901 Olive. Open Sunday and evenings.

FORD—Touring, 1921, with starter, demountables, 3½ months old; first-class shape; extra good covers and paint; easy terms. Johnson Auto Co., 3907 Olive. (c)

FORD—1920 touring, with starter, demountable rims, good covers; many extras; $375. Carondelet Bot., 8855 S. Broadway. Riverside 1427M.

FORDS—Touring cars, several priced from $245 up; terms. Ayres Auto Co., Authorized Ford Dealers, 1418 N. King's highway.

FORD—Touring, 1918, good condition throughout; crowded for room; must be sold today; $185; can arrange terms. 2715 Big Bend. (c)

FORD—Touring, 1920, starter, natural oak wood finishes, seat covers, bumper, all new; tires; terms; trade. Ayres Auto Co., Morris, 214-16 N. 21st., near Olive.

FORD—Touring, 1917, with dandy motor and new body; $80 down, balance small monthly payments. Johnson Auto Co., 3907 Olive. (c)

FORD—Touring, '19 model; worth $300; any reasonable offer accepted; runs perfect; good cushions, curtains and paint. 5304 Natural Bridge.

FORD—Touring; good condition; electric demonstrator; shock absorbers; 5 good tires, brand-new storage battery; Yale lock; $125. n. w. cor. King's highway and Manchester.

FORD—Touring car; fine condition; new winter top, windshield, tires; no extras. $250 cash. 3021 Palm. Call before 12 or after 6.

FORD—1919 touring, good condition; new rubber; will sacrifice for quick sale. Ayres Auto Co., 5885 Delmar. Cabany 4306W.

FORD—Touring, 1920, starter and new tires; all in good condition; looks like new; only $300; can arrange terms. Mendenhall, Ford Dealers, 2315 Locust st.

LES -:-

TOURING CARS FOR SALE

ASH—1920 touring; perfect; price $755 for quick sale. Open Sunday. 3939 Olive st.

6—Used 3 months; cord tires, $745; extras; reasonable. Drug store, 5145 Olive.

NASH—New touring; run only 700 miles; factory guarantee; will sacrifice. Forest 6718. 5018 Wash. Walton.

ASH—1920 model touring car; mechanically perfect, original paint; in excellent condition; will gladly demonstrate; $1450. 1427 Lucas av. Monday morning. (c)

ASH—Touring; 1919 light 6; cord tires, good paint and top; motor overhauled; new piston pins and rings; worth $1000; $695 cash; terms or trade. Lindell 1656. 3829 West Pine bl.

ASH—6—Touring car, 1921; guarantee; same as new car; car has been driven 2 months; your opportunity to purchase a new car at a remarkably low price. $445. Shaw. Grand 2242M. (c)

NASH SPORT, 1919
NEWELL MOTOR CAR CO.,
Olive at 23d.
Bomont 2602. Central 2775.
(92)

1920 NASH SPORT

4-passenger, roadster, repainted and trimming like new; 5 wire wheels, new overhead cord tires, front and rear bumper, spick and span; car run 12 months' terms; open Sunday and evenings.
WILSON MOTOR CAR CO., 2921 Locust st.
Bomont or Central 1439.

NASH TOURING

1921; driven about seventeen hundred miles; car will stand rigid inspection; owner needed larger car, and you get the advantage of the tremendous big reduction.
HUDSON-FRAMPTON,
Locust, at Leonard.
Bomont 3100. Central 7430.

ATIONAL—Touring; bargain; $575. 8916 Washington

NATIONAL—1914 5-passenger touring; newly painted; cord tires; 2 new; good running condition; cheap. 5701 Gravois.

NATIONAL—Touring, late model, 6-cylinder, 7-passenger, cost $3500 new; must be sold this week; $300 cash; balance in one year. Mr. Lewis, 1900 Washington.

AKLAND—Touring, 1918; newly painted and overhauled; $235. 2506 S. Jefferson.

AKLAND—Touring, 1920; A1 shape. Apply at station, 1210 Washington av.

AKLAND—Touring, $250; good running condition. 913 Montgomery st.

AKLAND—Light 6 touring, late model; cheap. 1210 Russell av.

AKLAND—Touring car; good condition; good rubber; bargain. 4527 Evans, rear.

AKLAND—5-passenger, with winter top; roaring 20's. Klatt, 6482 Hodiamont tracks.

AKLAND 6—1918 touring; electric lights, starter, demountables, good tires; needs paint; must sacrifice $295 cash. 1331 Cleveland.

AKLAND—Touring, model 34-C, 1921; perfect order; private owner; cash or terms. 3906 Russell av.

OAKLAND 6 TOURING

Read carefully, then hurry and see this 1920 model touring; condition; just finished; cord tires, bumpers, motometer, parking lights; has had private use and is priced at $1350; sure some bargain at $925; terms or trade.
WILLIAMS, 4243 Washington. (c2)

Oakland Touring.

1919 Sensible Six tells the story for this wonderful little car. Its mechanical condition throughout; tires 80% good, and the savings will operate your car for many months to come if you will compare the price we ask for it.
HUDSON-FRAMPTON,
Locust, at Leonard.
Bomont 3100. Central 7430.

DS 4—1916 touring car; a real car at $200. 3029 S. Jefferson av. (c)

DSMOBILE—1921 model. 5382A Geraldine. Apply Sunday morning. (c)

LDSMOBILE—1920 7-passenger, $875; in good condition. 1254 S. Vandeventer.

LDSMOBILE 4—5-passenger; will sell cheap or take Ford in trade. 2005 N. 13th.

LDSMOBILE—6—1920; like new; $850 terms. 5002 Gravois. (c)

LDSMOBILE 8—1918 touring; $485; $185 down. 3143A Neosho. Riverside 0447W (c2)

LDS SIX—1919 touring; refinished; motor overhauled; new top; sacrifice, $350. 4356 Delmar. (c)

LSMOBILE—Touring, 4-cylinder; motor perfect; cheap. Olive 5333W. 1205 Chamber.

DSMOBILE—Touring, 4-cylinder, 5-passenger; real bargain, $350; terms. Mr. Lewis, 1900 Washington.

DSMOBILE—Touring; classy; small and economical; lots of extras; cord tires; only $900; take $450, cash or terms. 4104 Olive st. (c09)

DSMOBILE—1918 touring; in good running order; sacrifice; no reasonable offer will be refused. 4241 Chouteau. Bell 2806.

DSMOBILE—Touring; late model; in very fine condition; bargain; $500 cash; great saving; terms to right party; investigate. 908 Chestnut st. Open Sunday morning

ldsmobile "6" Touring—1921

99 per cent perfect; original finish like new; driven but few miles with tremendous care and virtually as perfect throughout as when leaving factory; sacrifice for below everything; small cash payment, balance 12 months; open nights, Sunday.
UNIVERSAL M. CAR DIST.,
3410-18 LOCUST.

1919 OLDS

ring 5-passenger good tires; 2 extra; $1000; terms; $695; for sale months' terms; open Sunday and evenings. LSON MOTOR CAR CO., 2921 Locust st. Bomont or Central 1439.

1920

OLDSMOBILE 6 TOURING

$250 cash down buys this practically new ring; run only a few thousand miles; you don't call this a used car; why not save money? Cost $1600; our price $600; 90 down; isn't this cheap? You better hurry as like this sell fast. Olive Motor Co., 3954 Olive. Open evenings and Sunday. (c7)

Oldsmobile Tour.

1918, 8-cylinder; running condition ex excels the average car of this class; ery appearance; more than pleasing; six good tires; car priced ridiculously low.
HUDSON-FRAMPTON,
Locust, at Leonard.
Bomont 3100. Central 7430.

OUT THEY GO,
HERE'S YOUR CHANCE

We have set our heads to clean house by today, so, regardless of price, out they go; like this: Stearns, 1918, $1350; King 8 touring, $195; Hudson sport model, $1075; Hupmobile sport, early 1919, $885; Haynes 6, $695; Buick, 6-48, touring, $525; Oakland touring, late 1920, $635; Overland 90 roadster, $475; Chalmers 6 roadster, $485; Studebaker 6, $495; if you want a bargain, be in time terms; trade wanted.
WILLIAMS, 4243 Washington. (c)

OLYMPIAN—Touring, late model; cash or terms; open Sunday. Wellmar Motor Co., 4733 Delmar

OVERLAND—Touring; in good condition; $200. 4026 Papin.

OVERLAND—Touring car; good condition; cheap; $275. Call 2912A Miami. (c)

OVERLAND—Touring, 1922 model; brand-new 5-passenger car. 5701 Riverside 1624W.

OVERLAND—Six in A1 shape; only $95; only 5027 Enright. (c)

OVERLAND—Touring; sure a bargain for 200; need money; terms. 2800 Gravois.

OVERLAND—Touring; like new; used 4 months; sacrifice $500. 5528 Louisiana.

OVERLAND—Touring car; model 83-B; 900. 5012 Alcott. (c)

OVERLAND—Touring, 1921, new; ve $395; $195 down. 3430 Arsenal (c)

OVERLAND—Touring; $125; coupe body, 4304 John av.

OVERLAND—1921 touring car; perfect condition; $375; terms. 1815 Russell. (c)

OVERLAND—Touring car, 1919; model 90; excellent condition; $795; terms. 1800 7th st.

OVERLAND—Touring, brand-new; $650. Scott-Walsh, 4910 Olive. We never (c)

OVERLAND 6—1920 touring; overhauled; demonstrate; bargain; cash or time. 1420

OVERLAND—Cheap; 6-cylinder, 5-passenger touring, late model; leaving city. 3845

OVERLAND—Touring, small 5-passenger; good condition; real bargain; special sale $150. Mr. Lewis, 1900 Washington.

OVERLAND—1919 touring; 60; new paint; new tires and top; new paint; bargain; open Sunday. Barrett, 3433 Olive.

SUNDAY, OCTOBER 9, 1921.

1300 AUTOMOBILES, Bicycles and Motorcycles Wanted and For Sale Ads in these columns today.

AUTOMOBILES -:-

TOURING CARS FOR SALE

OVERLAND—1918, 4-cylinder, in perfect condition; 6 new cord tires; worth $2700; our guaranteed mechanically; today, $410. Gay Delmar. Forest 1126. (c2)

OVERLAND—Touring, 7-passenger; in very good condition; paint near new; tires A1; sold to first buyer for $250; cash or terms. Ward-Battle Motor Co., 3016-18 Locust. Open Sunday and evenings.

Overland 1918, $75

Cash and $5 a week; dandy light touring; 5 tires, good paint and top, reduced from $800 to $75; any terms you like. Be here early if you want it. YAHLEM MOTOR CO., 1035 N. Grand. Open Sunday. Remember, Yahlem's, for bargains.

Help! Help! Help!

That's what we need, is a few more salesmen. We can't handle the crowds. Listen to these prices: A beautiful Overland '90' touring, 1918 model, was $550, now $295. $75 down, balance terms. Hurry to YAHLEM'S for bargains, 1035 N. Grand av. Open Sunday. Don't forget to ask to see the Cole Aero Eight, 4-pass. sport touring, chauffeur car on 4 wheels, cost $2900; our price $1350, on terms.

Isn't This Funny?

So many people come into our store, look over our cars, and ask us where we keep our used cars, which only goes to show that we overstock our cars. You ought to see this Chandler 6, 4-passenger Dispatch touring, with 5 cord tires wire wheels; cost $2000, our price is $785, $240 down; it's no wonder we sell so many cars.
YAHLEM'S, 1035 N. Grand. Open Sunday.

PACKARD—Late model twin 6, 7-passenger touring; special ton; first-class condition; sacrifice. 2045 S. 37th st.

PACKARD—7-passenger, with starter; rear own price; good order; paint, upholstery, seat covers, tires, 1 new spare. 2910A Washington. Al Lindel 2125.

PACKARD—Model 135 twin 6, 7-passenger touring; 5 cord tires, in excellent shape; this car is in exceptionally good mechanical condition; top, curtains and upholstery like new; equipped with seat covers, spotlight, bumper, motor meter and Westinghouse shock absorbers; price an absolute sacrifice. Gibson 3120 Locust st. Bomont 3100. Open all day Sunday.

PAIGE 6—1918, worth $800; completely overhauled; take $450. 4105 West Pine.

PAIGE—Touring, 1913, in good condition. 1912 S. Vandeventer.

PAIGE—1920 touring; runs and looks like new; terms. Call 4879 Easton. (c)

PEERLESS—Touring car, 7-seat, at a bargain for cash. 4900 Perry av.

PEERLESS ARROW—6-38 touring; electric starter; make good tow car or service; bargain at $275. 5175 Cates av. (c)

PEGAL—Touring, small, fine condition, $95; guaranteed; private. 2520 S. Jefferson.

PEO 6—Touring, in excellent condition; $450. 2037 Obear av.

REO—Touring, $300; good condition; 5 good tires; good batteries. 4034 Page.

REO—Touring car; 3 months old; $1250, cash large. 2004 S. Jefferson av. Call Monday.

REO—Touring car, 1917 model; in good condition; $245; terms. 1800 S. 7th at.

REO—1916 touring, like new, $195, $85 down. 3143A Neosho. Riverside 9944W

REO—Touring; in very good condition; $125. See Rasmussen, at Riefling's, 2341 S. Jefferson.

REO—Touring car; 5-passenger, late model; first-class condition; can be seen after 5 p. m. 4523 Gibson av.; bar'ain.

REO, 1920, 5-PASSENGER
NEWELL MOTOR CAR CO.,
Olive at 23d.
Bomont 2602. Central 2775.
(83)

RXON 6—Late model; everything in good condition; $785. 3940 Gravois av.

RXON—Touring; in fine shape; runs like new; bring $200; private home. 716 N. Vandeventer.

RXON—Touring; late model, with Red Seal Continental motor; this car is in very fine shape, a rare bargain, priced low for a quick sale; $450 takes it. Open Sunday morning. 908 Chestnut st.

RIPPS-BOOTH—Touring, new, driven 104 miles; new car in every respect; will take several hundred dollars off in a sale or will accept any old car in trade. $1400 cash. Open evenings. (c)

STANLEY—Steamer, touring; 1920 model; exceptional bargain. Horn Motor Co., 6624 Olive. Lindell 1790.

STEARNS—Chummy touring, 1919; new top and paint; $18. N. Leffingwell. (c)

STEARNS—Touring, 4-passenger; in excellent condition throughout; must be seen to be appreciated; this is a real bargain and priced low. Mac-Arthur-Archer Auto Co., 439 N. Euclid. Forest 626. (c53x)

STEARNS-KNIGHT—1917 touring; perfect condition; $350. 1817 Russell. (c)

STEARNS-KNIGHT—1916 touring; first-class condition; $650. 5002 Gravois. (c2)

STEARNS-KNIGHT—5-passenger touring; excellent order; real bargain; must leave town immediately. Call before 1 p. m., apartment 1194. 5455 Delmar or any time Monday at 1532 Olive.

STEARNS-KNIGHT—Bargain; 5-passenger touring car; driven only 6000 miles by owner; will sell at sacrifice. Call Forest 1158.

A reconditioned STEARNS-KNIGHT is BETTER than a new car at a low price.
NEWELL MOTOR CAR CO.,
Locust at Jefferson.

Stearns, 1920, 5-Pass. Touring
NEWELL MOTOR CAR CO.,
Olive at 23d.
Bomont 2602. Central 2775.
(83)

STEPHENS—1920 sport; beautiful; $1400. 1801 Pine. (c1)

STEPHENS—Touring, 5-passenger; guaranteed condition; $595; terms. Mr. Lewis, 1900 Washington.

"GUILTY"

Stephens 1920 sport model, cord tires, beautiful; a tremendous bargain, $698.50; ready to move today. USED CAR EXCHANGE, the bargain center of St. Louis, 3617 Pine st.

STEPHENS SALIENT 6
1921

Short model; you won't believe this, but we are going to offer this 1921 sport model, run 2700 miles; 5 cord tires, 2 bumpers, the same as a brand-new car; this should sell for $1800; owner must sell, hence money bad, must be sold quick; $1050 gets it, cash or easy terms. Olive Motor Co., 4374 Olive st. Open evenings (c7)

STUDEBAKER—7-passenger; elegant condition; $400. 912 North Market.

STUDEBAKER—7-passenger, 1915; celectric starter; will sell cheap. Delmar 2715X.

STUDEBAKER—1918, 6-cylinder, 7-passenger; cord tires, cheap. Call drug store, 2 Broadway.

STUDEBAKER—Touring, 6-cylinder, 7-passenger, new top and paint; runs perfect; cheap. Mr. Lewis, 1900 Washington.

STUDEBAKER 6—Touring, first-class condition; can be bought for $500 cash or terms. See Mr. Billington, 1418 N. King's highway. (c1)

STUDEBAKER—Special six, bought new 6 months ago; shows low mileage; driven carefully; California top, front and rear bumpers, motor meter, seat covers, spare tire, with extras, $2340; car as good as brand-new; will sell big reduction account leaving city. J. D. Cravens, Hotel Claridge.

STUDEBAKER 1920, 4-PASS.
NEWELL MOTOR CAR CO.,
Olive at 23d.
Bomont 2602. Central 2775.
(83)

$50 Down--$5 Weekly

buys this dandy Allen touring; $250; Studebaker touring, $250; a Maxwell touring, fine shape, with electric starters, 5 tires, good top and tires; will demonstrate for $450; sold once for $500 and more. Come back no mortgage; selling for balance at these prices. Hurry, hurry, hurry to YAHLEM'S, 1035 N. Grand. Open evenings.

Studebaker Big-6

1919 7-passenger; driven approximately 7000 miles; mechanical condition excellent; five extra good tires, demountable wings, other accessories; general appearance up to your expectations; compare this car for its new-car selling price.
HUDSON-FRAMPTON,
Locust, at Leonard.
Bomont 3100. Central 7430.

TOURING CARS FOR SALE

STUDEBAKER—1918 touring; guaranteed; $75 down, $100 balance at $25 a week. Missouri Used Car Exchange, 2901 Olive. Open evenings and Sunday.

STUTZ—Touring car, in good shape; cheap. 2753 Cherokee st.

STUTZ—1919 touring; 6 cord tires; like new; extra wheels; paint and mechanically first-class; cheap for quick sale. Call Olive 5536 or Sidney 3696.

STUTZ—4 PASSENGER

This car delivered in February of this year; looks like brand-new; original paint, 6 cord tires and wire wheels; trunk, special head lamps, motometer; very best buy in St. Louis; make us prove it.
HUBER MOTOR CAR CO.
2601 Locust st.
Open Sunday and evenings.

SEE NEWELL

Before you buy a used car
Olive at 234.

Falling in Love

With this Templar 4-passenger sportette touring is so easy; why, if you have a heart, you are going to lose it when you see this car; nothing so classy in town; cost $2250; our price $1250; $1000 saved; better see it today.
YAHLEM MOTOR CO., 1035 N. Grand.
Open Sunday.

Here's a Templar

4-passenger Sportette; a car you will "fall in love" with at first sight; a man's car, and a real pleasure to step on the gas, and she's off like a rabbit; do you desire something different? Then see this beauty; cost $2,500; our price $1250; $1000 difference; bargains like this sell in a hurry.
YAHLEM'S, 1035 N. Grand av. Open evenings.

Look, Mr. Buyer

Here are two real bargains, and we know they won't be here long at this price; 1920 Templar 4-pass. sportette; the niftiest job on the streets, and a Cole Aero 8, 4-pass. sport touring; a dream for looks; Templar cost $2250, and it goes for $1500; Cole 8 costs $2900, and it goes for $1385; any reasonable terms; will trade your old car; don't you know it doesn't pay to buy a cheap new car; a high-grade car is always a real automobile; come today, tomorrow may be too late.
YAHLEM'S, 1035 N. Grand av. Open evenings.

TWIN SIX touring car; repainted, refinished and in excellent condition; I want to dispose of my car as quickly as possible. Box Y-332, Post-Dispatch.

VELIE, 48—Like new; cost $2050; will sacrifice for $900. Cabany 3502W. (c4x)

VELIE—Touring car, 1918; A1 condition. Apply 1210 Russell.

VELIE—Touring, repainted and overhauled; this car has 2 tops, winter and summer. 2309 Locust. Bomont 767.

VELIE—Touring car; 1920 sport model; most beautiful car in city; equipped with all latest accessories. Grand 3510. (c)

VELIE—TOURING CAR, 5-PASSENGER, LATE 1919; FIRST-CLASS CONDITION; CHEAP FOR QUICK SALE. APT. 316, HARLEM COURT, 5463 DELMAR. FOREST 5783W

VELIE TOURING

1918; car worthy of this name; all expectations of any automobile can be had with the least resistance in this one particular car, and if a demonstration will prove its worth, come ready to buy; price more than interesting.
HUDSON-FRAMPTON,
Locust, at Leonard.
Bomont 3100. Central 7430.

WESTCOTT—Touring; 1917; very cheap. Victor 3159R. Sidney 4184W. (c8)

WESTCOTT—Continental motor, new tires; 7-passenger; looks good; $800; will take $450 cash. 1624A Helen st.

WESTCOTT—1918; 7-passenger; good condition and good paint. Call at 5815 Suburban tracks.

WILLYS-OVERLAND—4-pass., Continental motor; cord tires, in first-class shape. Call Tyler 1413W. (c)

WILLYS-KNIGHT—5-passenger; motor A1 condition; real bargain; $350. 2819A Russell.

WILLYS 6

Touring; Continental motor, 5 wire wheels, new tires, used very little; cut price from $1000 to $485; ask for demonstration; 12 months to pay; open Sunday and evenings.
WILSON MOTOR CAR CO., 2921 Locust st.
Bomont or Central 1439.

WINTON—I have 7-passenger automobile; is in A1 condition; fair in paint, 2 new tires in rear, just put on front ones; just like new; anxious to make a quick sale for less than $1000; call evenings from 6 to 8 o'clock, or Sunday morning from 10 to 11 o'clock, at 420 Belle st., Alton, Ill. Phone Bell 1038R.

TOURING CAR—5-passenger; no reasonable offer refused. 702 Chouteau av.

TOURING CAR—Small; cheap; will sacrifice for cash. Call at 4048 Easton.

TOURING CAR—For sale or trade; cheap; terms. Call 2908 N. Vandeventer.

TOURING CAR—In good running order; $75 4504 Chamberlain av.

TOURING CAR—5-passenger; 6-cylinder Continental motor, best condition; cheap. Call Sunday, 5379 N. King's highway.

TOURING CAR—7-passenger; $300 cash; worth $600; will trade for car of lighter weight. 3808 Laclede av.

TOURING CARS—5-pass.; good running cars, on very small down payments; any one can own a good car now; only $25 down, balance $5 week. 2219 Gravois av. Open evenings.

TOURING CARS—$50 and $75 down; guaranteed; look at them and save money. Missouri Used Car Exchange, 2901 Olive. Open Sunday and evenings. (c7)

TOURING CAR—Motor in good condition, bumpers, spare tire, wind breaker, seat covers, motor meter, good light, new paint, good family car. 5405 Euclid.

TOURING, 1920, equipped with Delco lock; completely overhauled; in perfect mechanical condition, good rubber; $295. Including insurance, call down. Telephone owner, Webster 1088W.

SOME real used car bargains: Ford roadsters, Ford touring, Maxwell touring, Overland touring, Briscoo touring, Allen touring, Pullman touring, all in good condition; $50 to $100 down, balance easy terms. 2309 Locust st. Bomont 767.

New Car Buyers, Attention

The price has been slashed on most every known make. We can cut the price for you on any new car $100 to $600. If you want a new car, for 7 years we have sold magcars for small profits than any St. Louis dealer. WOODS, 4106 Olive st. (c09)

"Gee, They Are Sore

There are a lot of dealers in this town who are a little sore at us for cutting prices the way we do. Now mind you, we don't charge you interest or brokerage. But we can't help it. We've always been for the working man; we know that wages are coming down and that used car prices must come down also; pay $50 down, balance $5 a week and drive home this Allen touring. $250. Studebaker touring, $250 and Maxwell for $250. Pay $75 down and drive home this beautiful Overland touring. Chevrolet or Oakland. Pay $4 to $6 a week. No extra charges whatever. YAHLEM MOTOR CO., 1035 N. Grand. Open Sunday.

SEE
NEWELL'S
Reconditioned
Automobile Display.
Open Sunday and Evenings.
OLIVE AT 23D.
Bomont 2602. Central 2775.

"Cannon-Ball" Baker

Breaks the transcontinental record in Templar stock car, New York to Los Angeles, in 4 days 5 hours and 43 minutes actual running time. How would you like to drive a Templar sportette 4-passenger touring? If you desire a real car with pep, snap and style, in fact, everything, come right over and take a peep at this one. Your friends will envy you and you can't blame them. It's a pippin. Refinished in Prince red body, 4 white wire wheels; looks like million dollars. Here is the funny part: This $2500 car goes for $1250—just half price. Cash, terms or trade at YAHLEM'S, 1035 N. Grand. Open Sunday.

SPECIAL STOCK-REDUCING SALE
REBUILT AND USED CARS
AND TRUCKS.
YOUR OWN PRICES
YOUR OWN TERMS
See these cars at our show room, 19th and Locust sts., also on lot at 19th and Washington av.
Open Sunday Morning.
WEBER IMPLEMENT AND AUTO CO.,
19th and Locust Sts.

AUTOMOBILES -:-

TOURING CARS FOR SALE

Look! Look!
Mortgaged Cars

Taken back on mortgage; sold to the highest bidder; we are only asking the balance due on each car. Follow the crowds today. We expect to sell every car today. Why, man, we are almost giving them away. First come, first served, no choice friends; we hold no car for anyone. Come early and grab the biggest bargain.

	Balance Sold for	Due
Overland touring	$500	$250
Allen touring	550	250
Studebaker touring	475	250
Maxwell touring	350	250
Maxwell coupe, 3-pass., 1919	700	450
Buick 6 touring	700	550
Chandler 6, 4-pass. sport	1000	785
Oakland 6 touring	550	365
Ford	300	150
Chevrolet	390	200
Remember, no interest or brokerage; pay $500 $100 or $200 down, any reasonable terms; trade your old car; don't hesitate; good bargains go fast, grab your hat and a deposit.		

YAHLEM'S, 1035 N. Grand. Open Sunday.

TRUCKS FOR SALE

AUTOCAR—2-ton, stake body, cab and house top; complete; real buy; see this; $2500. 4050 Easton av.

AUTOMOBILE TRUCK—Pneumatic tires; fine shape; will sacrifice $185 for quick sale. 307 N. 23d st. Call Sunday, 11 to 1. (c)

BETHLEHEM—1½-ton; coal or express body; coal hauling furnished. 2100 Olive. (c80)

BUICK—Truck; cheap. 1915 Park av. (c)

CAPITAL—Truck; worm drive; good running order; $200 for quick sale. 4108 Clarence av.

COMMERCE—1-ton truck; first-class condition; good for express and light hauling. Call 2627 Franklin.

DENS—2½-3 ton, 1921 model, 25; practically brand-new and guaranteed in perfect shape, with stake body and cab at $1650; 2550 cash, balance 12 notes at $80 each; best bargain in St. Louis. 4050 Easton av. Think this over.

DIAMOND T—Brand-new, 1½-ton special; worm drive, with cab body and pneumatic tires; guaranteed mechanically perfect at $1850; liberal terms; think this over before buying. 4050 Easton.

DIAMOND T—Practically brand-new, 3½-ton, Wood hydraulic dump, at $2800; liberal terms; guaranteed in perfect condition throughout; repainted, retired on new 12-inch tires; truck run 1080 miles; no more. 4050 Easton av.

DIAMOND T—Brand-new 1½-ton chassis; Liberty motor; Alemite grease system; list price $2800; special this week only $2000, delivered; terms. Diamond T Truck Co., 3327 Locust st. Open Sunday. (c)

DODGE—1920 delivery; cheap; trade, terms. 2506 S. Jefferson av.

DORRIS—Truck, ½-ton; $135. 109 N. 11th st.

DORRIS—Truck; in fine shape; first $200 takes it; panel body; good tires; terms. 766 N. Vandeventer.

FEDERAL—5-ton dump truck, almost new; cost $6000; sell for $2000; big 7-yard steel body, hydraulic hoist, 14-inch tires; terms. 2531 Warren. Tyler 3216J. (c62)

Five-Ton Federal

Stake or dump body; overhauled and repainted; tires in fine condition; bargain; terms to suit; open Sunday until noon.
MACK INTERNATIONAL MOTOR TRUCK CORP.
1329 Chestnut st. (c)

FORD—1½-ton truck; good condition. 1407 Victor. Bell 1414W. (c)

FORD—¾-ton truck, must be sold for storage; $115. 1401 N. Broadway.

FORD—Light delivery; good condition; $150. 2109 Olive st. (c80)

FORD—Closed delivery body; A1 condition; $40. Garage, 6800 Page.

FORD—Truck, equipped with dump body; terms. BAILEY, 2117 Olive st. (c)

FORD—Trucks, $150 to $225; cash or time. 2520 S. Jefferson.

FORD—1-ton, 1920, worm drive; stake body; can arrange terms. 3519A St. Louis.

FORD—Open delivery truck, $125. 2224 Gamble. (c)

FORD TRUCK—½-ton; good $135; reason selling need money. 2714 Sheridan.

FORD—Truck; used chassis with panel body; fair in A-1 condition; fair in paint, 2 new tires in rear, just put on front ones; just like new; anxious to make a quick sale for less than $1000; call evenings from 6 to 8 o'clock, or Sunday morning from 10 to 11 o'clock, at 420 Belle st., Alton, Ill. Phone Bell 1038R.

FORD TRUCK—1917 model; best of condition; $125. 2300 Washington. (c)

FORD—1921, with Lampsteed Kampkar body, Moore transmission, Blane brakes; $1100. 5323 Minerva av. Forest 6515J

FORDS—Chevrolets; we have a complete line of good Ford cars; all in first-class shape; overhauled and guaranteed; terms cheaper than car fare; open Sunday and evenings. Flint Motor Car Co., 4710-14 Delmar bl. (c2)

HUDSON SUPER—Newly painted; cord tires; take small car in trade. 5230 Maffitt. (c)

JORDAN—1921 demonstrator, $1585; terms. SAINT LOUIS MOTOR CAR CO., 2901 Locust. Open Sunday.

LAFAYETTE—1921; driven 6100 miles; 6 new cord tires; a real bargain for someone needing a high-grade motor car. C. W. Corcoran, 2805 Locust st. Bomont 198, Central 6889.

MARMON 34—1919 model; can be seen at Checker Garage on 7th and Elm, or exchange for modern flat. (c)

MAXWELL—1918 model; with closed all-year top; 5-passenger. This is a very economical car, priced to sell at once; only $445; a small deposit and monthly payments.
WEBER IMPLEMENT AND AUTO CO., 19th and Locust sts.

MARMON 32—Fine tow car, very cheap; in fine running condition. 3909 Iowa. (c)

MOON 6-43—Continental motor; excellent condition; includes clock, four extra rims, wire wheels, tires, motor meter, motometer, bumper, pump, fire extinguisher, 7 months' unexpired insurance; $650. 1164 N. King's highway.

NASH—Sport model; 4-passenger, late 1920; aluminum disc wheels, bumper, good tires, rain windshield, Johnson lock; bargain for quick sale. See Mr. Criner, Grand Laundry and Cleaning Co., 3044 Lawton. (c)

OLDSMOBILE—4-cylinder; good order, $250; bargain. Call Sunday, 120 Loughborough.

OVERLAND—Owner must leave city; cash, terms. Call Sidney 2634W. (c)

PACKARD—6-cylinder, $400; Chalmers light 6-cylinder, $300. 3212 N. 21st.

PACKARD—Twin 6, 4 new cord tires; car complete and rebuilt good as new car; must sell; $950. Apply 5802 Delmar. Cabany 125. (c)

PACKARD 6-48—Phaeton, in good shape; would make first-class speedster or tow car; $290 takes it. See Mr. McQuillan, 1900 Locust st.

USED CARS—While they last; $50 down, balance easy terms. Open evening, open Sunday. Welling Motor Co., 5033 Delmar. (8)

SEE OTHERS FIRST

And compare the price. We realize the automobile market is shot and we are going to unload. Buick, 1916 model, $100; Overland, '15 model, $100; Ford, $50. 4106 Olive. (c7)

A REAL BARGAIN

Olds 8, 5-passenger; new paint; new tires; motor perfect. This car is a 1919 model and can be bought for $550. Cash or terms.
REX MOTOR CAR CO., 3032 Locust st. Open Sunday a. m. and evenings.

TOU WILL FIND IT WILL BE WORTH YOUR WHILE TO LOOK OVER OUR STOCK OF USED DODGE CARS.

These cars comprise every model from 1916 to 1922 and every style in both pleasure and business vehicles. All of them have cord tires and extra equipment and we are offering them at prices and terms that will surprise the most conservative buyers. Special bargains on display Sunday at 9 a. m., comprise the following cars:
1919 Dodge touring.
1919 Dodge roadster.
1918 Dodge roadster.
1920 Dodge coupe.
1921 Dodge touring.
PHILLIPS MOTOR CO., 720 Big Bend rd. Webster Groves.
Call Webster 146. Demonstrations arranged.

PRICES TALK

If you want a good car at an astonishingly low price, come here. We believe our prices and values have no competition. So come and see for yourself.
EASY TERMS.
Open Sunday morning. Open evenings to 9:30.

1917 Velie, touring	$ 475
1918 Willys-Knight touring	1075
1917 Buick touring	475
1918 Oakland touring	675
1920 Oldsmobile coupe	1500
1918 Paige, 6-cylinder	650
1920 Oakland sedan	1130
1918 Hupp coupe	1500
1918 Chalmers sedan	875
1918 Hupmobile touring	875
1918 Hupp touring	950
1917 Hupmobile, 7-passenger	850
Moline-Knight, 7-passenger	1400
1916 Hupp N, 5-passenger	750
1920 Oldsmobile, 6-cyl. touring	975
1920 model R Hupp touring	1100
1917 Cadillac 8, 7-passenger	1100
Dort touring	275
Studebaker	375

Also a large assortment of standard makes. Look over our complete line before buying. Our prices are right. Very liberal terms.
WEBER IMPLEMENT AND AUTO CO., N. e. cor. Eighteenth and Locust sts. 1920 Locust st. Also Twenty-first and Pine sts. (c77)

TRUCKS FOR SALE

FORD TRUCKS

New and used; 75 latest style bodies and cabs shown on sample floor to select from; they are of oak construction and cost you less than cheaply-constructed factory-made bodies; we'll furnish the truck, new or used, and finance your payments on the complete outfit. Open Sunday. DEERE AUTO BODY CO., 106 S. 12th st. Opposite City Hall. (c2)

FORD TRUCKS

One-half and one ton, complete with any of our 40 popular 1921 model bodies. Bailey bodies represent not only the most complete but the best built as well.
Also automatic dump bodies. Immediate delivery and efficient after-service are our watchwords. Fords taken in exchange. Cash or convenient terms.
BAILEY AUTO BODY AND SALES CO.,
2117 Olive st. (c92)

SEE NEWELL

Before you buy a used car
Olive at 234.

GIANT—Ford chain drive attachment, complete, new, $150. 3026 Easton. (c)

GMC TRUCK—3½-ton; dump body; hydraulic hoist; engine overhauled; painted; excellent condition; reasonable. Call Monday morning. 5119 N. Broadway. (c)

GMC TRUCK—1½-ton; cab and stake body; dual rear tires; in good running condition; a snap to sell at once. Call at 4004 Olive st. See Mr. Gray, Service Dept., Traffic Motor Truck Corporation, 5300 N. 24 st. Colfax 2200, Central 2926. Always open. (c65)

JEFFREY—Good running special body for fruit business; 6 tires; can be had at an extremely low figure. See Mr. Gray, Service Dept., Traffic Motor Truck Corporation, 5300 N. 24 st. Colfax 2200, Central 2926. Always open. (c65)

Four-Ton Kelly-Springfield

Overhauled and repainted; large stake body; or will sell chassis only; terms to suit; open Sunday until noon.
MACK INTERNATIONAL MOTOR TRUCK CORP.
1326 Chestnut st. (c)

MASTER—2-ton truck; stake body and cab; in fine condition; $750. Call Monday, 1109 Cass av. (c)

Mc—2½-ton truck, stake body. 4909 Alcott av.

OLDSMOBILE—Truck; 1918 model; just overhauled; $550. Grand 3310. (c)

OLDSMOBILE—4-cylinder touring truck; $160. 8317 N. Broadway.

OLDSMOBILE—1920; economy truck; in excellent mechanical condition. See Schweizer, 1414 N. King's highway. Forest 710.

PACKARD—Light delivery truck; $150, $50 down. 4216 W. Page. (c)

PIERCE-ARROW—5-ton, powerful truck; 2-speed axle, also 972-gallon tank body. If you want honest-to-goodness value, see and try it out at T. J. Moss Tie Co. plant, East St. Louis, Ill. (c4)

Pierce-Arrow Tank Tr.

5-ton; overhauled and repainted; has 12,000 gallon gasoline tank; will sell with or without tank; terms to suit; open Sunday until noon.
MACK INTERNATIONAL MOTOR TRUCK CORP.
1326 Chestnut st. (c)

REO—Light truck; $150 or trade. 4901 Natural Bridge.

REO—2-ton, cab and box body. Very good running condition. See Mr. Gray, Service Dept., Traffic Motor Truck Corporation, 5300 N. 24 st. Colfax 2200, Central 2927. Always open. (c65)

REPUBLIC—1½-ton furniture truck; good running order; cash or terms. Colfax 6494. 5119 N. Broadway. (c)

REPUBLIC—1½-ton truck, stake body, 1-ton capacity; $300; cash. BAILEY, 2117 Olive st. Thomas Clore, 4146 Easton, private. (c)

REPUBLIC—1½-ton, cab and stake body; good running condition. See Mr. Gray, Service Dept., Traffic Motor Truck Corporation, 5300 N. 24 st. Colfax 2200, Central 2927. Always open. (c65)

REPUBLIC TRUCKS
REBUILT AND GUARANTEED
1-ton Republic, stake body and cab.
1-ton Republic, hand hoist and dump body.
1-ton Republic, covered panel body.
1-ton Republic, express body and cab.
1½-ton Republic, stake body and cab.
Small cash payments, terms to fit your own convenience. Open Sunday morning. E. MEYER MOTOR CO., Chestnut at 16th.

2 Ton Acme Demonstrator

At factory cost; used only as a demonstrator, and carries the factory guarantee. Equipped with 36x6 cord tires on front and 40x8 cord tires on rear; stake body and cab. Your opportunity to buy a new truck at a bargain price. Very liberal terms.
WEBER IMPLEMENT AND AUTO CO.
Truck Dept., 21st and Pine sts. (c2)

STUDEBAKER TRUCK—Good shape; $75. Open Sunday a. m. Riefling's, 511 N. 1st.

TRAFFIC—Truck; new, with pneumatic tires and cab; can be bought at a discount; terms. 1800 S. 7th st. (c)

TRAFFIC—With cab and stake body; factory rebuilt and guaranteed. A big bargain at $1600. See Mr. Gray, Service Dept., Traffic Motor Truck Corporation, 5300 N. 24 st. Colfax 2200, Central 2927. Always open. (c65)

TRAFFIC—1921 model; used only 3 months; cab and stake body; oversized pneumatic rear tires, a wonderful bargain at $1600. Terms. See Mr. Gray, Service Dept., Traffic Motor Truck Corporation, 5300 N. 24 st. Colfax 2200, Central 2927. Always open. (c65)

TRAFFIC TRUCK—Completely rebuilt by the original makers and guaranteed the same as a new truck. New rapid transit canopy top body with side curtains; p

AUTOMOBILES

AUTOMOBILES FOR SALE MISCELLANEOUS

Cadillac — "Standard of the World"

TYPE 59 CADILLAC

7-Passenger Demonstrator 1921 delivery; the last demonstrator we have and used only by the Pres. of the St. Louis Cadillac Company; special upholstery; very attractive; fully equipped; refinished and guaranteed. Terms—price,

$3250

TYPE 59 CADILLAC

1921 Sedan; refinished; A1 tires, seat covers and other special equipment. Price,

$4250

TYPE 59 CADILLAC

Phaeton; fully equipped; refinished and repainted. This is our sport model; carries same guarantee as new car. Price,

$3000

TYPE 59 CADILLAC

1921 5-pass. sedan. Your opportunity to secure this popular model at a greatly reduced price; fully equipped. Price,

$4750

TYPE 57 CADILLAC

7-pass. Touring car; rebuilt, renickeled, repainted, new top, new cord tires; guaranteed. Price

$2000

TYPE 57 CADILLAC

7-pass Touring; good mechanical condition; repainted and renickeled; 5 good tires. Price

$1500

1921 DODGE

Touring. Original paint good. This car is in excellent condition throughout. Price,

$750

1921 PACKARD

Single Six Sedan, delivered in Spring and has seen but little service. Price

$3500

1921 LINCOLN

Seven-Passenger Touring; sells for about $4700; driven 1200 miles. Our price

$3500

1921 LINCOLN

Phaeton, 5-passenger; original finish like new; fully equipped. A very snappy car. Price

$3500

1921 HAYNES COUPE

Five-passenger; low mileage. A beautiful car in fine mechanical condition. Price,

$2250

1920 COLE
California Top

Fully equipped; excellent condition. Five cord tires,

$2000

1921 Grant Roadster

A beauty; driven 2100 miles by very careful driver. Fully equipped. Price

$950

CADILLAC
3222 Locust Street

Telephone Bomont 3080

AUTOMOBILES FOR SALE MISCELLANEOUS

MORE AUTOMOBILE CO. MARMON RENEWED CAR DEPT.

Not Bargains But Real Honest Values

Stephens Roadster
Templar 4-Passenger
Chevrolet Touring
Scripps-Booth
Moline Knight
Overland Coupe
Hudson Touring
Daniels Touring
National Touring
Peerless Touring

ALL LATE MODELS REFINISHED AND OVERHAULED LIKE NEW

Let us demonstrate.
Our prices are fair.

More Automobile Co.
2805 LOCUST ST.

Open Sundays and Evenings

Bomont 198. · Central 6889.

AUTOMOBILES FOR SALE MISCELLANEOUS

If It's a

USED CAR

• SEE

De LUXE AUTO CO.

FIRST

The house with a reputation, cannot afford to misrepresent anything it sells. If you will just take a few minutes of your time, come in and examine the wonderful bargains we are offering. You will be convinced that we can give you more value per dollar than anyone else. And remember, every car is guaranteed as represented.

Convenient Terms. No Brokerage.

OPEN SUNDAY.

De Luxe Automobile Co.
P. H. BROCKMAN, Pres.

OLDSMOBILE DISTRIBUTORS
3101-05 Olive St.

Bomont 2810. Central 360.

QUALITY NEWELL SERVICE

See Our Used Cars Before You Buy

Prices range from $100 upward.
YOUR OLD CAR TAKEN AS DOWN PAYMENT.
Forty Per Cent Down—Balance in Ten Months. Open Evenings.

Newell Motor Car Co.
OLIVE AT TWENTY-THIRD ST.

MOON

DO YOU EVER LET YOUR WIFE JUDGE?

You do, if you are the average American. We offer a new field in which she can exercise her judgment and her choice. Has she been asking you for a car "to drive herself" during the coming Winter months? If she has, bring her down and let us show her our closed cars—Sedans and Coupes, ideal for Winter use.

We have carefully overhauled and repaired these cars. We have supplied new parts and tires where necessary. They are good to look at and good to drive. We have an excellent assortment from which she can select, including

Moon Coupe	Chandler Sedan
Hudson Coupe	Hudson Sedan
Ford Coupe	Chevrolet Sedan
Mitchell Roadster, Winter Top	Olds 8, Winter Top

Prices range from $200.00 to $1500.00, on easy terms.

We also have a number of 5 and 7 passenger Touring cars and because we have done business on a conservative basis, we are not compelled to ask high prices for them in order to break even.

MOON RENEWED CAR DEPARTMENT
3115 LOCUST ST.

Bomont 3125. Carl Fritz, Mgr. Open Sundays to 1 p. m. Evenings to 9 p. m.

THEY MUST GO—

Values Remain, But Prices Cut Below Pre-War Figures

These are not ordinary used cars. Every one rebuilt or put in good mechanical condition. Most of them repainted.

PRICES REDUCED AGAIN

I. A. C.—Coupe, put in order and repainted, $1800.
I. A. 7—Sedan, put in order and repainted, $1100.
I. B. 6—7-passenger Dorris Touring, $1600.
I. A. 6—7-passenger Dorris Chassis, $1200.
1913—5-passenger Dorris Touring, $400.
1912—5-passenger Dorris Touring, $350.
1914—5-passenger Interstate Touring, $200.
7-passenger Willys-Knight Touring, $800; new top, good mechanical condition.
1919—7 passenger Nash Touring.

TRUCKS

Dorris I. B. W. 2-Ton Rebuilt Chassis	$1500.00
Garford 3½-Ton Body and Cab	1000.00
Packard 1½-Ton Chassis and Cab	1000.00
Federal 1½-Ton Chassis	800.00
International 2-Ton Dump Hoist	1000.00
Dorris K-4 2-Ton—Pneumatic Tires, Stake Body, Electric Lights and Starter	2000.00

It will pay you to investigate today

Dorris Motor Car Company
SARAH AND LACLEDE

Lindell 5475 St. Louis, Mo.

AUTOMOBILES FOR SALE MISCELLANEOUS

PACKARD

Brand-new custom built body; 7-passenger; enclosed drive; chauffeur or owner driven; mounted on latest model demonstrator of twin-six chassis; of fine appearance; equipment includes seat covers, new extra Goodyear nonskid tire and cover; a combination for all year around transportation; the only car of its type that we have; we recommend its purchase at our minimum price of $8500.

Packard Twin Six, 7-passenger, second series; type one of the most popular Packard models; painted Packard blue, with cream monogram panels; new cord tires; full equipment; a very distinguished looking car at a very low price of $1800.

Packard Phaeton; a very handsome car of 5-passenger capacity, with new top; maroon paint; now fitted; this car has been rebuilt and carries a new car guarantee.

Sporty Stephens Roadster, late model, with very little mileage; this car is in very good condition throughout; you would have to see it to appreciate it; if you can use a roadster, this one will be your choice; offers requested.

Cole Aero 8, 7-passenger touring; is condition throughout; beautiful blue body with red wheels, nickel lamps, radiator shell and windshield; partial cowl; natty, very snappy car at a very low price, $1650.

Pierce Limousine Town Car; this car has had excellent care and is a wonderful buy for real work; traded on a new Packard from the original owner.

Dorris Touring, 7-passenger; has been put in first-class mechanical condition and repainted a very pleasing maroon; you will be most anxious to purchase this car after you have seen it and know the price.

—TRADE OR TERMS—

Open Evenings Until 10 P. M.
Open Sundays 10 A. M. to 3 P. M.

PACKARD MOTOR CAR COMPANY OF MISSOURI
2201 Locust Street.
Bomont 900. Central 2300.

BODIES WANTED

DODGE BODY Wtd.—Call during business hours. 2823 Locust or phone Bomont 1712. (c)

BODIES FOR SALE

AUTO BODIES—Coupe, good condition, off 36 Pierce. 2423 Union. Forest 8334.

AUTO BODY—Lansteel Kamphar body; $300. 5001 Easton. Forest 6015J.

AUTO BODY—For 1-ton truck; cheap for cash. Call Monday, Forest 922 or Delmar 710. (c)

BODY—Ford roadster, with winter top. 4224 S. Jefferson.

BODY—Ford roadster; cheap. Call 3323 Locust st.

BODIES—10 Ford delivery roadster, new touring and coupe. 4506 S. Jefferson.

BODY—Handmade panel truck body; also handmade wagon. 3418A Bell.

BODY—Canopy top; suitable for 1-or 2 ton truck. 5712 W. Florissant av. Delmar 2494R.

CADILLAC BODY—Touring, late model; complete; cheap. 3108 N. 13th.

CHEVROLET—Touring body, 1918, with cut top. $20. 3500 Rutger. (c)

COUPE BODY—Good condition; will fit Ford or small car. 919 North Market.

COUPE BODIES—Fit any large car; $18. 4301 Pleasant.

FORD BODY—Roadster; price $12. 1450A Hodiamont.

FORD BODY AND CAB—Good for express-ing. 5001 Easton. Forest 1985.

FORD BODY—Coupe, 1920 model. Call Sunday a. m. 511 N. 1st.

FORD BODY—Roadster, 1918; $25. 3500 Rutger.

FORD SPEEDSTER BODY—Classiest in town; cheap. Call Forest 7209W.

FORD BODY—Closed delivery; A1 condition; $40. Garage, 6800 Page.

FORD BODIES—Touring car, roadster; one roadster winter top. 3114 Cass.

FORD TOURING AND ROADSTER BODIES—New and used. Open Sunday morning. 2737 Olive st. (c14)

FORD TOURING BODY—Like new, $75. King's Highway Auto Repair, 2256 S. King's highway. Grand 1883. (c)

FORD BODIES—Used delivery and truck, $25 up. Open Sunday a. m. Ruffino, 511 N. 1st.

FORD BODY—Touring car, new; $90 take old body in trade as part pay. 1619 Lafayette. (c1)

FORD BODY—Sedan, $185, $50 down; coupe body, $170, $30 down; Chevrolet coupe body, $2500; $100 down. 2440 N. 21st st.

FORD BODIES—Touring, speedster and 2-passenger; streamline fit on Ford chassis; used Fords or bodies taken in. Deeds Auto Body Co., 106 S. 12th st., opposite City Hall.

FORD BODIES—For ton truck and light chassis; all styles carried on sample floor; also new touring and roadster bodies. Open Sunday morning. Barnett Sales Co., 2815 Locust st. (c14

FORD BODIES—New touring and roadsters, also used panel and open express for light chassis; also 1-ton truck body and cab, cheap; see our line of new and used bodies; terms to suit. Universal Ford, 2620 Olive.

FORD DELIVERY BODIES—That will stand up and give lasting satisfaction; every style for the Ford ton truck and Ford light chassis; open on request; you'll save money. Champion Auto Spring Co., 3149 Pine. Bomont 632. (c)

FORD BODIES—House top, stake bodies, made of the very best materials (oak) obtainable, at a saving of $20 to $50 to you, we'll furnish the truck, new or used, and turn the complete outfit over to you on monthly payments, used Fords or bodies taken in trade. Deeds Auto Body Co., 106 S. 12th st., opposite City Hall.

CHASSES FOR SALE

CHASSIS—Studebaker; $30 takes it. 1213 N. 7th st.

CHASSIS—Ford, worm drive; motor like new; 1920 model; $170. 3713 Cass.

CHASSIS—Ford; unassembled; $60; all good parts. 4545 Enright.

CHEVROLET—1920, 490 chassis; same as new; sacrifice $195. 4719A Natural Bridge.

FORD CHASSIS—Late model, first-class condition; $100 cash. 6040 McKnight.

FORD CHASSIS—Good running order; $100. Barnett Sales Co., 2815 Locust st.

FORD—Chassis, $95; rebuilt job. 3867 S. Grand av. Sidney 3134. (c1)

FORD CHASSIS—Starter, demountables, $150; $50 down. Morris, 216 N. 21st.

FORD CHASSIS—1918, runs perfectly; perms. trade. 2506 S. Jefferson av. (c)

FORD CHASSIS—Good condition; $75. 2737 Olive st.

FORD CHASSIS—1920, starter, demountables, $200; $60 down. Morris, 216 N. 21st. (c)

FORD—Chassis; 3; take your choice at $70 each. Ayres Auto Co., Authorized Ford dealers, 1418 N. Kings highway.

FORD—Chassis, perfect shape; fine for light delivery; also for speedster; terms, trade. 2920 Olive.

FORD CHASSIS—Good condition; first $60 takes same; also 4-room house, open body for Ford; first $35 takes same. 4563 Kensington.

FORD BODIES

We show 75 latest (1922) styles on sample floor to select from; you will find here your style body your business requires. Body for any model Ford; they are of oak construction and cost 9% less than the cheaply-constructed, factory-made bodies; we'll furnish the truck, new or used, and finance your purchase on the complete outfit at a substantial saving to you; open Sunday. Deeds Auto Body Co., 106 S. 12th st., opposite City Hall.

SEDAN BODY—For Nash; will fit other standard car. 3212 N. 21st st.

SEDANETTE and commercial bodies made to order. 2811 Olive. Central 3058. (c)

TRUCK BODY—3101 North Market st.

TRUCK BODY—For Ford roadster; iron-bound. $10. 3500 Rutger. (c)

TRUCK BODY—6 ft 3 in. by 3 ft. 3 in. Old St. Louis Laundry, 1030 Victor. (c7)

AUTOMOBILES FOR SALE MISCELLANEOUS

FORD BODIES

We show 75 latest (1922) styles on sample floor to select from; you will find here your style body your business requires; body for any model Ford; they are of oak construction and cost 9% less than the cheaply-constructed, factory-made bodies; we'll furnish the truck, new or used, and finance your purchase on the complete outfit at a substantial saving to you; open Sunday. Deeds Auto Body Co., 106 S. 12th st., opposite City Hall.

FORD CHASSIS

New and used all models; in perfect condition; and will fixed here any style body your business requires; 75 un-to-date styles shown on sample floor; monthly payments; used Fords or bodies taken in. DEEDS AUTO BODY CO., 106 S. 12th st., opposite City Hall.

MOON CHASSIS—Needs very little repair; at your own price. What will you offer? 2815 St. Vincent. (c)

TOPS WANTED.

TOPS Wtd.—Winter and summer. Hup 16. 5-passenger; must be cheap. Lindell 3365R.

TOPS FOR SALE

AUTO TOPS—Cushions recovered; first-class work; reasonable. 1450 N. 15th.

AUTOMOBILE tops re-covered; any make or model car, $18. Lindell 6827. 912 N. Theresa. (c99)

BUICK tops re-covered, $16; Buick cushions re-covered, $8. Lindell 6827. 912 N. Theresa. (c99)

CHEVROLET tops re-covered, $12; Chevrolet cushions re-covered, $6. Lindell 6827. 912 N. Theresa. (c99)

DODGE tops re-covered, $15; Dodge cushions recovered, $8. Lindell 6827. 912 N. Theresa. (c99)

Packard Twin Six, 7-passenger, second series; type one of the most popular Packard models; painted Packard blue, with cream monogram panels; new cord tires; full equipment; a very distinguished looking car at a very low price of $1800.

FORD winter tops, $15 and $25; radiator, $5; hood, $3.50. 216 N. 21st st.

FORD TOPS—New and used; $5 up. Welding Motor Co., 5033 Delmar.

FORD tops recovered, $12. Ford cushions recovered, $6. Lindell 6827. 912 N. Theresa. (c99)

TOURING TOP—Large, truck wheels, Ford curtains, carburetor. 4304 John.

TOP—Winter top, Ford touring, Detroit, weather-proof; sacrifice; your own price. 5701 Garfield av.

WINTER TOPS—For Fords; touring, $60; roadster, $35. Barnett Sales Co., 2815 Locust st. (c14

WINTER TOPS—Glass inclosures 20 per cent less than list. Mequillan-Bradford, 1900 Locust st.

WINTER TOP—Rex top for Buick roadster, in first-class shape; a bargain for $75. 908 Cherry st. Open Sunday morning.

WINTER TOPS—Have quite a number of knock-down winter tops, both touring and runabout; will exchange for Ford or sell. Auto Electric Co., 1510 Pine. (c)

WINTER TOPS—Ford, Chevrolet, Maxwell, Dodge, Hudson '16 and '17, Chandler '16 and '17; positively will not rattle. Open evenings. Welling Motor Co., 5033 Delmar.

TOPS, CUSHIONS

Light sewed in curtains, carpets, trimmings. Western Carriage, 6064 Olive st. (c99)

ACCESSORIES, PARTS—WANTED

FORD WIRE WHEELS Wtd.—Call Delmar 1243. (c)

TORCH Wtd.—Lead burning, and other battery equipment. Sidney 2800W. 2519 S. Second.

TOWING DOLLY Wtd.—Call Lindell 6006.

ACCESSORIES, PARTS—FOR SALE

ACCESSORIES free to auto owners; a new patent cigar lighter; attaches to steering wheel, with the purchase of $1 or more. We have kinds to fit any car; prices half price, tires, tubes, oils of best grade Swenson's Cut Rate, 5161 Easton, near Union.

ACCESSORIES—Stop signals, $3.45. Chevrolet bumpers, $5.95. Radiator covers for Fords, $2.80. Skid chains, $1.95. Mechanics' tool kits, $4.95. Auto clocks, $3.85. Speedometers, $7.85. Rear tire carriers, $1.95. Spark plugs, 35c. Pumps, 20c. And everything for the car at lowest prices. Vulcanizing at same. Open Sunday till 1 p. m. Nat Rate Tire and Supply Co., 1113 Chestnut. (c99)

ACCESSORY SALE—Prices slashed lowest in St. Louis. Horns, 95c; parking lamps, $1.25; mudguards and rear fenders, $11.45 set of 4; demountable wheels, used (also $10.50), yours in trade; leather top and boot, $15; all 6-volt, 11-plate batteries, $14.50; 12-volt, 7 plate batteries, $23; lighting and ignition batteries, $12; your battery rebuilt from $9 to $15. Lasts months; no red tape guarantee; any size battery charged, 50c; rentals, 15c per day; get your battery before the cold weather sets in; free distilled water and inspection any time; we specialize on nothing but batteries and we believe we can serve you. Open Sunday and evenings. 4664 Easton.

ACCESSORIES—The biggest bargains in St. Louis. Another big rush on all 6-volt, 11-plate, 30x3½ tires, 6000-mile factory, $7.75; tubes, $1.25. Champion, Nobby, Kelly-Springfield, Goodrich, Goodyear, Titan plugs, 50c; Victor gaskets, 30c; timers, 75c; timer wires, 45c; stop signals, $3.95; parking lamps, $1.25; Delmar oil, 45c gallon. Everything for the auto at the biggest savings in history. Better look our bargains over before buying elsewhere. National Auto Supply Co., 1004 N. Grand av. Open Sunday a. m. (c)

ACCESSORIES—Big shipment bargains in accessories for this week: Stop signals, $3.50; auto clocks, $2.75; Stewart speedometers, $7.85; Jiffy-Lite, $1.95; Klaxon, $5; non-driven horns, $4.95; easy back cushions, $5; Ford bumpers, $2.50; nickeled, $3.75; bumpers for Chevrolet, Dodge, $4.75; oil tail lamps, $1.25; guaranteed skid chains, $1.50 tires, 30x3½, nonskid tires, $7.45; 30x3½ Ribbed, $8.45; 30x3½ accelerators, 95c; "American" hollow steel spoke demountable wheels, all colors, your size, $145; "Ridgehill" chains, 30x3½, $7.75 pair; Ford touring car side curtains, $7.95; roadsters, $6.95; Maxwell touring, $7.95 pair; seat Motorene, 40c gallon; cup grease, in 6-lb. cans, 75c; auto soap, 10c bar; 6-volt, 11-plate batteries, $14.50; aluminum eagle and aluminum radiator nursing cup assembled, $2; brass radiator caps, 49c; Ford spring leaves, $1.25 each; $25; you will save money on hood and radiator covers by buying them now at our Bargain Store. 4570 Easton av. Kinloch Delmar 779.

AAA AUTO VISORS—All metal, adjustable, fit all cars, black enamel and green underside, money back guarantee; $4.50 installed; seconds, $2.50 to $3. Hyde, 4753 S. Grand. Sidney 4153. (c99)

AUTO parts required same as new; serviceable. Tyler 2394. City Plating Co., 1401 Clinton av. (c99)

A-1 parts for Nash, Saxon, Hupmobile, Grant, Maxwell, Ford, Hudson, Chalmers, Pierce, Packard, 100 others. 3212 N. 21st.

AUTO HEADLIGHT AND TRIMMINGS repaired, refinished, relacquered. Missouri Nickel Plating Works, 915-17-19 Chestnut st. Central 43, Main 1530. (c99)

BATTERY—Bargains in new and Exide Battery Co., 313 N. Ewing av.

BATTERY—6 volts, 11 plates, $15; new. Call Cabany 3184W.

BATTERIES—Good bargains in new and Exide charged. 1251 S. Grand. Call

BATTERIES—Big sale, 6 volts, $10; 12 volts, $12. 2835 Winnebago.

BATTERIES—New, 6-80; $23. 4418 Manchester av.

BATTERY—New; 12-volt, Dodge; $10. 4418 Manchester av.

BATTERY CHARGING OUTFIT—At bargain before you buy; also Ford coil and fan. Sloan Battery and Equipment Co., Bomont 243.

BATTERIES—New, guaranteed, $16.50 up; rebuilt, time payment. 1643 Tower Grove. Grand 350. (c99)

BATTERIES—New and used, for any make car; $12 and up. Batteries taken in trade. We rebuild any make battery. Open Sunday. Grand 1023. 3201 Vista av.

Battery New—Guaranteed

Ford styles, $14. 1 Packard, new, $32. 2 15-plate at $30 each; 4 Dodge, type, $16. Open Sunday. 1 p. m. to 5 p. m. FILLEMANN BATTERY, 1906 Chestnut.

BATTERIES

New batteries at bargain prices. Compare our prices with other battery prices. Our batteries contain the best material obtainable. How is this all: 6-volt, 11-plate batteries, $16; all 6-volt, 13-plate, $18.50; 12-volt, 7 plate batteries, $23; lighting and ignition batteries, $12; your battery rebuilt from $9 to $15. Lasts months; no red tape guarantee; any size battery charged, 50c; rentals, 15c per day; get your battery before the cold weather sets in; free distilled water and inspection any time; we specialize on nothing but batteries and we believe we can serve you. Open Sunday and evenings, from 8 a. m. to 9 p. m. daily; Sunday, 8 a. m. to 1 p. m. BATTERY SPECIALISTS, 4885 Natural Bridge, 1 block north of Natural Bridge. Colfax 1909. (c)

BUMPERS—Closing out our stock of high-grade bumpers; only a limited quantity left; Dodge, bumpers, $4.85. Cadillac, $5.95; Studebaker, $6.35; Maxwell or Oakland, $5.45; all other makes of cars, $4.35; come in and get yours today. Liberty Tire and Supply Co., 4969 Delmar av. Forest 5832. Delmar 4610L. Open evenings and all day Sunday.

BUSINESS—Parts for all make cars in stock; will sell; lease, $4500. Box T-282, Post-Dispatch.

CHAIN BLOCK—Red Devil jack; buckeye grease gun, vise, compressor and tank, electric drill. Speedway Garage, Mokane, Mo.

ENGINE—Twin six, A1 condition, $100. 2708 N. 10th.

FORD MOTOR—Cheap. 3919 Michigan.

FORD RADIATOR—New honeycomb; never used; bargain; $13.95. 4664 Easton.

FORD GENERATOR TEST STAND—Only a few more old ones left. Maxwell, Ford, Chevrolet.

FORD PARTS—Any part except. Sidney 2803W. 2519 S. 2d.

FORD PARTS—Tops, windshields, housing, axles; good as new. 3212 N. 21st.

FORD PARTS—All kinds, 30x3½ Perlman and Firestone wheels and rims, windshields, tires, Dodge front fenders and rims; 50-gallon gasoline tank, $850. Easton.

GARAGE—New, wood; portable; for $125; save $35 by buying this garage. Call Lindell 3483U. (c99)

GENERATORS—Two, and one Gray & Davis starter for Ford car, cheap. 3201 Vista.

MAGNETO—and Solidorf coils, cheap. 2506 Lafayette av.

MAGNETOS—2 Bosch and 4 German. Open Sunday. 3201 Vista.

MAGNETO—Bosch, 3 Schebler carburetors; 2 33x4 tires, nearly new; steart speedometer with drive shaft; pair headlights with Macbeth lenses; pair side lights, Overland radiator. 3744 Osceola.

ACCESSORIES, PARTS—FOR SALE

MAGNETO—Bosch, 4 n., 4 and 6; also Ford starter; cheap. 715 N. Spring.

PARTS of all makes of cars; all magnetos, tires, tubes. 2933 Easton. (c)

PISTON RINGS—"Ever-Tyte" assorted sizes at 20c each while they last. 819 Franklin.

RADIATOR—$7; 4 fenders, $5; other Ford parts. 7316 N. Broadway.

REAMER—The Pratt & Whitney reamer for automobile connecting rods, complete; will take from 3⅛ to 3⅜ sizes; first-class condition. Can be seen at 4427 Clayton av.

RECTIFIER—Electric suitable for charging automobiles; General Electric Co. mercury arc rectifier No. M. S.; present price, new, $175. Will sell this used machine, in working order, $100. C. M. Rice, Clayton rd. and Pennsylvania av. Telephone Cabany 920.

SEAT COVERS—Ford coupe, $12; sedan, $15; roadster, $7; touring, $8. Dodge 1917-18, touring, $12. Overland 75, $10; all new goods. 216 N. 21st st.

STARTERS and generators bought, sold and repaired. 715 N. Spring.

TRANSFORMERS—220 to 110 volt or 110 to 220 volt. Must be new. C. D. Ettelbert, Box R-206 Post-Dispatch. (c)

VULCANIZING—Taught in newly equipped 1917-18 Texas course, $20. Lindell 1989. Huber, 3543 Lindell. (c)

WHEELS—Rims and tires for any car. Square Deal Motor Parts Co., 3029 S. Jefferson av.

ST. LOUIS AUTO PARTS CO.—Any part for any car. 2810 N. Spring.

BARGAIN HOUSE in magnetos, timers coils, generators and starters. Write for our money and labor saving catalogue for dealers only. Catalogue with 61 wiring diagrams free on request. Bosch Magneto Co., 2610 Locust st. St. Louis, Mo. Try St. Louis, Mo. for service. (c)

DON'T FORGET—THE CHEAPEST PLACE TO BUY YOUR ACCESSORIES. BISS BRASLER AUTO SUPPLY CO., 1818 N. GRAND. CENTRAL 8154R. (c)

USED AUTO PARTS

Ford, Dodge, Chevrolet, Maxwell, Hudson and other popular makes at your price. SQUARE DEAL AUTO PARTS CO., Jefferson and Arsenal. (c)

Garage & Repair Men

Want to save money? Get our low prices on all your auto needs before you buy.

LIBERTY TIRE AND SUPPLY CO.,
4969 Delmar Bl.
Forest 5832. Delmar 4610L.

NOW?

Is the time to fix up your old top; 75c can top dressing, 35c; 75c can leather dressing, 35c; radiator covers, $2.95; tail lights, $1.50; stop signals, $2.75; $7.50 spotlight, $1.50; Ford one-man top, with curtains, $25; speedometer, $7.45; 75c universal tube lights, $2.95 pair; shock absorbers, $3.95; set bumpers, $2.50; wind breakers, $7.95 set; 75c can Ford or Chevrolet lubrication, 40c; 60c and 70c per gallon; out-of-town orders collected. Open Sunday and evenings. OREGON FRONT, 3939 Easton. (c)

$5.00 ACCESSORY SALE

Motor horns, bumpers, Decker steering wheel spotlights; also a full line of used accessories taken in salvaged cars; storage batteries, $12. Tires, 30x3½, fabric, $7.50; Ford set wrenches, 75c; Simplex jack, $2.75. MacBeth lenses, all sizes, $2.50; coil vibrators, 40c; Ford tool kits, $1.85

L E S

TIRES FOR SALE

30x3, $8.75
30x3½, $10.50
5000-mile Guarantee.
MIDWEST TIRE AND RUBBER CO.,
3135 Locust st., St. Louis, Mo.

CUPPLES FIRSTS
32x3½ nonskid firsts $12.50
36x4½ nonskid firsts $20.50
Real values; for one week only.
HARRY FRANK TIRE CO.,
3442-44 Lindell. Central 830.
Lindell 856. Open Sundays, 9 a. m. to 1 p. m.

LINCOLN HIGHWAY TIRES
RIBBED AND NONSKID FIRSTS.
Only $2.50 from stock.
HARRY FRANK TIRE CO.,
3442-44 Lindell.
Lindell 856. Central 830.
Open Sundays, 9 a. m. to 1 p. m.

33x4 N. S., $13.50
Over Size for Dodges.
MIDWEST TIRE AND RUBBER CO.,
3135 Locust st., St. Louis, Mo.

TYRIAN'S REAL BARGAIN
34x4 nonskid firsts at $14.95
35x4½ nonskid firsts at $16.95
All 10 mo. guarantee.
HARRY FRANK TIRE CO.,
3442-44 Lindell. Central 830.
Lindell 856. Open Sundays, 9 a. m. to 1 p. m.

TIRE SALE
32x4½ Kelly cord, nonskid, $38.
32x4½ Goodrich fabric, $26.50.
33x4½ Silvertown cord, $39.
33x4½ Globe cord, $36.
33x4½ Firestone cord, $36.
34x4½ Cupples cord, $39.50.
35x5 Silvertown cord, $52.75.
35x5 Ribbed fabric, $29.
TRUSCHEIT TIRE CO., 3001 S. Jefferson.

32x4 N. S., $17.50
5000-mile Guarantee.
MIDWEST TIRE AND RUBBER CO.,
3135 Locust st., St. Louis, Mo.

FISK, FIRESTONE, QUAKERS
35x4½ Fisk, red tops $26.50
37x5 Fisks, Firestones, Quakers, nonskid, in stock $31.50
HARRY FRANK TIRE CO.,
3442-44 Lindell.
Lindell 856. Central 830.
Open Sundays, 9 a. m. to 1 p. m.

30x3½ N. S., $8.00
MIDWEST TIRE AND RUBBER CO.,
3135 Locust st., St. Louis, Mo.
For lots get our Guarantee.

RIMS NEW AND USED RIMS
We can save you money on all makes of rims.
HARRY FRANK TIRE CO.,
3442-44 Lindell bl.
Lindell 856. Central 830.
Open Sundays, 9 a. m. to 1 p. m.

Nothing Wrong But the Price
A very lucky purchase enables us to offer a limited quantity of
30x3½ NONSKID
6000-MILE GUARANTEED
TRIUMPH TIRES
at the ridiculously low price of only
$9.35
These tires are absolutely clean, fresh stock, in the original wrappers with the maker's name and serial number on every tire. Don't delay—this offer WON'T BE MADE AGAIN.
LIBERTY TIRE AND SUPPLY CO.,
4069 Delmar Bl.
Forest 5832. Delmar 4610.
Opening Evenings and Sundays.
Mail Orders Given Special Attention.

TIRE BUYERS
Don't fail to see our large ad on Page 24, Part 6, of this issue.
TIRES—ACTUAL VALUES
IT WILL PAY YOU
UNIVERSAL TIRE CO., INC.
2830 Locust St.
Bomont 531.

GOODRICH AND MASON
Reconditioned cords and fabrics, now selling at unheard-of prices and under the following guarantee:
Any tire purchased from us at the following prices and not proving to be entirely satisfactory, if returned to us within 30 days, with receipt, will be accepted at half payment on another tire selling at the same price.
30x3 ..... $6.50 | 32x3½ $8.50
All other sizes, including 37x5, $7.95. 10 per cent on Goodrich Silvertown cords.
Thousands of tires to select from, and you have your pick. Orders filled early and accepted when the full amount accompanies the order.
See us before you buy.
ECONOMY TIRE CO., 2716 Locust st.
Bomont 3110. (c99)

Special Tire Sale
FIRESTONE FIRSTS
Guaranteed 6000 Miles.
While They Last.
32x3½ CASINGS,
$10.00 EACH
32x3½ GREY TUBE,
$1.00 EACH
ROYAL TIRE CO.,
3300 WASHINGTON AV.
Special Prices to Dealers.
Bomont 2466. Cent. 6629.

SENSATIONAL BARGAINS IN TIRES
Our business has outgrown them, and our thousands of customers have helped us to accomplish—MILLER.
GOODYEAR, GOODRICH—MILLER.
Masonite and other reconditioned tires obtained direct from their respective factories give the same slight service. We can assure every purchaser service and satisfaction. Note the low prices for such standard make tires:

Fabric—Sizes.	Tires	Tubes
30x3	$ 5.00	$1.00
30x3½	6.00	1.00
31x4	6.50	1.00
32x3½	7.00	1.00
31x4	8.00	1.00
32x4	9.00	1.00
33x4	10.00	1.00
34x4	10.00	1.00
35x4½	11.00	1.00
33x4½	12.00	1.00
34x4½	13.00	1.00
35x4½	13.50	1.00
36x4½	13.50	1.00
37x5	15.00	1.00

These tires are of exceptional quality and high value, and to the first prospective customer who presents a deposit of $1 with each tire ordered, the balance will be required with each tire for examination and approval. A 5 per cent discount is allowed when full amount accompanies order.
Factory Distributors
S. & L. TIRE COMPANY, Louis
3033 LOCUST ST.
Phones, Bomont 114, Central 6629.
Open Sundays Until 1 P. M. (c99)

☞ 200 MUSICAL INSTRUMENTS, Horses and Vehicles, Store Fixtures, Typewriters and Miscellaneous Wanted and For Sale Ads Today.

HORSES AND VEHICLES FOR HIRE

FOR HIRE—Team, for any kind of work. Victor 2125R. (c)

WANTED

STORE BUGGY Wtd.—Must be in good condition. Call Sidney 208 Monday. (c)
WAGONS Wtd.—Buggies and harness; pay cash, all kinds. 4118 N. 11th. E. Reckmann.
WAGON Wtd.—1-horse, block; 1-ton capacity; good condition. Call Olive 2140 Monday.

FOR SALE

BAKER WAGON—Horse, harness; all fine condition; $75. Joe Scott, 119 S. 14th.
CART—Rattan, for small horse; side door; fine for delivery business. Call Maple 1983 or 230 S. Gore ave., Webster Groves.
COAL WAGON—Brake, fine condition; harness, 2 set; big mules, 1350 pounds; fine condition, $225; good stiff-gear slat 2-horse dump wagon, $25; $100 takes outfit. A. Wetzel, 1209 S. 14th.
FEEDING—One beautiful brown saddle gelding, 6 years old, 15½ hands high. Ky. McDonald strain. Miller & Maple Grove Farm, Gray Summit, Mo.
GENERAL blacksmith, wagon, repairing, horseshoeing. Carlos York, 37, Thrush, Dellas 1758.
HARNESS—Two sets, tug and bulldog, 1323 Calivasion.
HARNESS—Farm wagon, harrows, plows, cultivators and listers. 4224 Evans.
HARNESS—Young teams, blacks, farm wagon; $170, worth double. 2917 Cass.
HARNESS—Horse and coal wagon, $225; young mare, $200. Coal yards, 2911 Cass.
HARNESS—Single and wagon wheels. 1827 Carr.
HARNESS—Single and double; new and secondhand. J. Pisel, 4000 Manchester.
HARNESS—Double, $32; single, $9; garden wagon, $35; bargain. 2922 Gamble ave.
HARNESS—Wagons, 10 marks; horses, 4½ up; teams. Auto Exchange, 1230 S. 7th. (30)
HARNESS—8 horses, mares, mules; $35 up; wagons, all descriptions. 3315 Easton.
HARNESS—14 horses, mares, mules; $25 up; wagons, all description. 1921 Morgan.
HARNESS—6 new double farm, 5 sets single, wagon or buggy, secondhand; one 24-inch collar, Scotch; one 22-inch collar, $6; 50 bridles, new, secondhand, 60c to $1; riding saddles for boys or men, for your price. 119 S. 14th st.
HORSE—$10; 1 wagon. 2953 Cass av.
HORSE—Big bay. 2325 Adams, in rear.
HORSE—And wagon 4441A Easton.
HORSE—Cheap, 44-9 Chippewa.
HORSE—Brass-mounted harness; top spring wagon; cheap. 2705 Indiana.
HORSE—Chunky bay, 1500 pounds; 6 years; city broke; $165. 3736 Chouteau.
HORSE—Good, sound; park wagon; cheap. 3008 Hebert.
HORSE—Wagon, harness and mule; must sell; cheap. 3834 North Market.
HORSE—Bay, weighing 1,200; using truck. 2911 Natural Bridge road, rear.
HORSE—6 years old; cheap; harness and scale license; and boxes. 1012 Benton.
HORSE—Gray, 6 years old; sound; 17 hands high; 1550 lbs.; auto dead. Morton Sale Co., 2nd Monday, 9:30 prompt. (c)
HORSE—Good, sound bay; 8 years old; good for any kind of work. Kinloch, Webster 196 or 918 Euclid, Webster Groves.
HORSE—And brass mounted harness, top spring wagon; all $32. Call today only. 1717 N. Elliot av.
HORSES—Two work horses, one small mare, wagon, harness. Eureka Coal, 1911 N. Newstead.
HORSE—Young peddler wagon and harness, 1-horse carrier wagon; cheap; all for $40. 3113 Marcus.
HORSES—15 mules and mares; all sizes, double team; goods with harness. 1627 Gratiot st. Call Sunday.
HORSE—For sale or trade, horse, wagon and harness. Undegraff, Wheaton av., Wheaton Station, Lake line.
HORSES AND MARES—Five good, young workers; all sizes; double harness; dirt, slate and coal wagons; cheap. 2113 S. 7th.
HORSES—On account of buying 21 new ones, will sell 14 over all under size for horse. St. Louis Independent Packing Co., 2740 Chouteau.
HORSE—Big, 5-year-old mare, gentle; weight 900 lbs.; perfect condition. Highland Dairy, 1905 18th st., Granite City. Phone Granite 30101.
HARNESS—4, newly painted string truck; double or single harness; sell separately; auto wagon place. 3801 Parnell st. Central 8013L.
HARNESS—Two, suitable for any work. 3822 Gibson.
HARNESS—Double strap; 5 years old; fat and gentle. 5334 Page.
HARNESS—Good big bay cheap; must sell today. 4280 San Francisco.
HARNESS—Good driving or work mare; must sell. 3836 Easton, rear. (c)
HARNESS—Fat, 7 years old; cheap. 4927A Cass.
HARNESS—Team, chunky; age 5; harness, top; $831. McNair.
HARNESS—2 sets of $25, peddling outfit, complete, $75. 1926 S. Broadway.
HORSE—Black, wagon and harness; cheap. 3918 Fair.
HARNESS, cheap; left on pasture; will exchange for chickens, eggs, anything of value. 7400 Page.
HORSE—$6. 6442 N. Broadway.
MULE—Two, 14½ hands high, 4 and 5 years old. 2319 Howard.
HORSE—One; two wagons and harness; reasonable price. 2740 Burd.

HORSES AND VEHICLES FOR SALE

MULES—6, cheap; suitable for farm work or other light work. Hydraulic Press Brick Co., stable, McRee and King's highway. (c)
PAPER CARRIER'S CART—Good condition. 4100 Warne.
PEDDLER'S OUTFIT—1544 S. 8th st.
PEDDLING OUTFIT—Cheap. 1544 S. 8th.
PEDDLER'S LICENSE—1807 S. Broadway, upstairs.
PEDDLER'S WAGON—Horse, harness, scale and license; cheap. 1912 Victor st. (c)
PEDDLER WAGON—Horse, harness, complete outfit, $65. Wm. Clay, 119 S. 14th.
PONY—Shetland, 8 years old; sound; cart, harness; good condition; $85. 119 S. 14th.
PONY—Horsehout and harness; cheap. 5077 Emerson. Delmar 2436J.
PONY—Beautiful, medium size; pacing pony; ride or drive; cart and harness, saddle and bridle; price $150. 3417 N. 9th st. (c)
STAKE WAGON—Small; also 1-horse Mueller coal; heavy hauling, transfer. 2320 S. 7th.
STORM BUGGIES—Surreys, spiders, runabouts, park wagons, drop-top buggies; cheap. 119 S. 14th st.
TEAM—Good, black; cheap. 1310 Ohio.
TEAM—Horses; chunky mares; double harness; peddler wagon. 2903 California. (c)
TRUCKS—Two, stake; substantially built for heavy hauling; look them over and name your price; no reasonable offer refused. Jewel Tea Co., Inc., 2211 Pine. (c)
WAGON—Stake wagon, 2-horse; $17.50; $75, good shape. 119 S. 14th st.
WAGON—Good carpenter's spring wagon; cheap. 4315 Obear av.
WAGONS—Small top, fine condition, $35; top, harness used by the Fleischman Yeast Co.; all fine condition. Can be seen, bought at 1118 S. 14th.
WAGONS, MILK, body; closed up, with vestibule fronts, sliding doors; one without doors; all in fine paint condition; $55 up; brass wagon harness to match; like 40 brick; offer of top wagons. 119 S. 14th st.
WORK HORSE—Sound; wagon, harness. 829 Chambers.
WORK HORSES—Several, good; cheap; put-chase truck. 3805 Bates av. (c)
WORK HORSE—Mule, for sale or trade for smaller horse. 2917 Pennsylvania. (c)
WORK MARE—And harness; true puller; cheap. 2914 Kensington.
WORK MARE—And harness; true puller; cheap. 2914 Kensington.
BARGAINS—Large assortment new and second-hand harness. Grassmuck, 1317 N. Broadway. (c77)

CLOTHING

WANTED

APPAREL Wtd.—Men's suits, overcoats, hats, dresses; pay to $38. Auto calls. Texas Shipping Co. Del. 5081. Grand 1846. (c8)
APPAREL Wtd.—20,000 suits, overcoats, pants, shoes, hats, dresses; highest prices paid; auto calls. Phone Lindell 4136. Harry Applebaum, 4218 Page. (c8)
APPAREL—25,000 suits, overcoats, pants, shoes, dresses for shipment foreign country; pay up to $35; auto call 15 minutes. Delmar 865. Forest 767. Gelber, 4420 Page. (8)
CLOTHING Wtd.—100 men's suits and overcoats; must sendito Europe; highest prices paid. Green, 2125 Market st. (c99)
MRS. J. MILLER buys and sells ladies' and gents' slightly worn street and evening clothing. 1322 Olive st. Jewelry bought. Olive 1243W.
OVERCOAT Wtd.—For boy, age 6 or 7; must be in good condition. Box R-353, Post-Dispatch.

FOR SALE

BOLIVIA—Brown; new. Grand 5010J. (c)
BOY'S OVERCOAT—Boy's overcoat suit, 12 years. 6327 Virginia; Riverside 1952M. (c)
CADET COLLEGE SUIT—Cadet blue; never been used; size 40; very cheap. Forest 5751J.
CAPE—Lady's dolman; almost new; reasonable. 4130 Maryland. Lindell 1901. (c)
CAPE—Eastern mink, coat $375, for $150; almost new. Apt. 103, 4330 Olive st.
CHOKER—Fine stone marten; will sell very cheap. Grand 3003J.
CHOKER—2-skin stone marten choker and 72-in kolinsky stole, almost new; used three times; bargain. 119 S. 14th st.
CLASSY sample suits and coats, all sizes and styles for sale, $15 up. Bargain for Ladies' Tailoring, 2d floor Victoria Bldg., 8th and Locust sts. (c99)
CLOTHING—Ladies' coats and suits; in good condition. 1206 Hebert.
CLOTHING—Tuxedo coat and vest; also frock coat, size 38. Forest 6710. (c)
CLOTHING AND SHOES—Dealer call; job lot. 1400 S. Broadway.
CLOTHING—Beautiful taffeta dress, worn once; velour coat. Colfax 1246R. (c)
CLO HING—Coat, 14-year, and dresses; overcoat, lady's coat; small-size suit; furs. Cabany 4531R.
CLOTHING—Gent's suit and overcoat, size 40; lady's blue serge suit, 42; also two leather rockers. 4778A Whittredge.
CLOTHING—Two ladies' winter coats and dresses. Call between 10 and 11. 3509A Nebraska.
CLOTHING—Gentleman's suit and overcoat, size 40; lady's suit and coat; size 36; like new. 5006 Northland.
CLOTHING—Lady's winter coat, dark blue; large fur collar; size 36; $16. Also lady's tailor suit, $10. Man's overcoat, size 36, $7.50. 5771A McPherson. Cabany 5313W.
CLOTHING—Lady's taupe velour coat, fur collar; also black plush coat and navy blue suit; good condition; sizes 38 and 40. 1337 Walton. Forest 1387J.
CLOTHING Wtd.—Highest price paid for ladies' and gentlemen's clothing, also household goods. 4418 Easton. Forest 2383J. (c)
CLOTHING—Brown velour coat, tricotine suit and dress, 1 electric dress and evening gown; 36 and 38; also set fox furs. Cabany 1436W.
CLOTHING—Tricotine and tailormade suits, overcoats, pants, at lowest prices; also money to loan. Jefferson Loan Co., 1259 Jefferson av.
CLOTHING—Lady's navy tricotine suit, set taupe fox furs, brown crepe meteor dress, blue evening dress, shirt waists, overcoat; bargains. 5744 Clemens. Cabany 1253W.
CLOTHING—Coats, beautifully fur trimmed, suits, skirts, dresses; size 36; slippers, 4½; very cheap. Forest 7821J. 5154 Delmar.
CLOTHING—Private family wishes to dispose of small size lady's wearing apparel; dresses, skirts, hats, other articles; reasonable offer accepted; also army overcoat, large size extra warm. Call Monday or Tuesday, 1481 Union. Forest 3161R.
COAT—And suit; child's size 8; almost new. 812 Cabany 2851R. (c)
COAT—Blue velour; seal collar; very reasonable; size 40; new. 4216 Lafayette.
COAT—Lady's plush, size 38, $7. 4361 Bennett st. (c)
COAT—Beautiful pony skin, $25. Call Cabany 3164M.
COAT—Black, 28-inch stone marten scarf, muff; cheap. 4808 Grace av.
COAT—And suit, with fur collar, and dresses; good condition. Lindell 6077J.
COAT—Blue, small size; full collar. Forest 8043R.
COAT—Girl's, age 10; bargain. Reuton 1400W.
COAT—Lady's heavy black chiffon broadcloth fur-trimmed coat. 4436 Grace av.
COAT—Lady's and raincoat, size 38. 808 Westminster.
COAT—Long, blue, size 36, cheap. 4049 N. Newstead. Delmar 9161.
COAT—Lady's long coat, size 46. 1915 Cass av.
COAT—Lady's; also muff; bargain. Call Sunday. Tyler 3139M.
COAT—Lady's brown silk Bolivia coat, 2 overcoats; reasonable. Lindell 2735J.
COATS—Girl's fall coats, size 10 to 12, $5; 12 to 14, $6; girls' outerwear clothes. 4641 Tyndean av.
COATEE—Black boxy, with Australian opossum collar; very reasonable. 4258A Page.
COATS—Ladies' fur-trimmed size 36; girl's dresses and coats, size 8 years; boys' suits and overcoats, size 13 years. Forest 1276W. 4360 Paris.
DRESS—Beige tricotine; new; size 16. Call Cabany 929.
DRESS—Peach tricotine; size 36 to 40 cheap. 5016J.
DRESSES, 4, newly painted string truck; double or single harness; sell separately; auto wagon place. 3801 Parnell st. Central 8013L.
DRESSES—Two, 36 size 38, 2 skirts, $6; 1 overcoat, Grand 1003W. 4422A Chouteau.
DRESSES—Three, size 38, also lady's coat suit and 2 boy's overcoats. Phone Victor 4756J. 4295A S. Grand.
DRESS—Navy blue serge dress, size about 40; also one 36, cheap. Riverside 3491 or 4307 S. Compton.
DRESS—Beautiful brown-trimmed velour, embroidered fur-trimmed dress; also red jersey Hampton dress; sizes 16-18. 2941 Sullivan.
FOX FURS—Set; bargain. Victor 2449R.
FULL-DRESS SUIT—Including dinner coat and prince albert; size 38. Call 5501 Pershing, 3d floor east.
FUR COAT—Reasonable. Phone Colfax 1173M.
FUR CHOKER—Two-skin stone martin, $25. 5043A Easton; Cabany 5043W. (c)
FUR—Mink stole, 3 yards long, just like new; very cheap. 4642 McKinley.
FUR—Taupe fox; hat, 2 dresses; cheap. 4015 Enright.

CLOTHING FOR SALE

FURS—One set pointed fox furs, 1 brown suit, size 38. 4600A Delmar.
FUR—Black seal muff; like new. Grand 5010J.
FURS—Odd lot of old-style furs, muffs and scarfs. 2728 Gravois av. (c)
FUR CAPE—New; very cheap. 6419 Nashville av.
FUR SET—Child's, and Japanese silk dancing costume; boy's overcoat, size 30; 5; above almost new. Lindell 3871.
FURS—Salesman's samples; coats, capes, stoles, scarfs, at wholesale prices. 316 Victoria Bldg., 8th and Locust.
FURS—Kolinsky cape with tails; brown fox set; lady's coat, brown, with black marten fur on collar and cuffs; size 36 to 38; chinese brown coat, size 16 to 18; like new; 2 lady's shirt waists, sizes 36, 38 and 40; navy tricotine dress, size 36; beaded navy georgette dress, size 18; lady's tailored suit, navy blue, size 44. Call between 9 and 2 Sunday or after 6:30 Monday evening; no dealers. Call 2842 Iowa.
GABARDINE CRAVENETTE—The best and cheapest on the market. 2707 Lafayette.
KOLINSKY FUR STOLE—One fur coat; size 18. 1125M. (c)
LADY'S SUIT—Beautiful new velvet; size 34; $10; dress $1. 4038 McPherson
LADIES' SUITS—Plain and blue; 36; cheap; dress, $5.50. 5823 Pershing.
LADIES' COAT—Dresses and suits; sizes 38 and 40; cheap. Forest 4738J. 5 N. Taylor, 1st floor south.
LADY'S BLUE CLOTH COAT—Large fitch fur collar, size 40; $75; sell for $45; nearly new. Cabany 4781.
LADIES' SUIT—Tricotine, embroidered in black silk, size 44; bought last December, only worn a few times; also 1 plain trimmed taupe winter coat. Call Cabany 3114W.
MAN'S OVERCOAT—Cheap. Forest 4788J. 5 N. Taylor, 1st floor south.
MINK STOLE—Good condition; call after 2 p. m. 553 Harris.
MINK SCARF—Like new; will sell very reasonable. Call Victor 2660R.
OVERCOAT—Man's, 6030A Etzel av. (c)
OVERCOAT—Size 44; good condition; cheap. 2343 Clark av.
OVERCOAT—Man's, heavy, $9; cravenette, $4; 3-piece suit, $8. 3337 Missouri.
OVERCOATS—3 men's; sizes 36, 38 and 40; bargains. 1160 Hodiamont.
OVERCOAT—Black; size 42; $15. After 10 a. m. Sunday, 3626 Cote Brilliante av.
OVERCOAT—Gentleman's; also child's coat. Call Sunday, 4537 S. Broadway.
OVERCOAT—Gent's, heavy dark gray; size 40; $10. 4170A Castleman.
PARLSIEN SHAWL—3 yards long, very handsome. 4179 Russell.
PONY COATEE—Beautiful, black, with opossum collar; reasonable. 4358A Page.
ROSE COAT—Child's white fur trimming; size 4 to 5 years. 4358A Page.
SCARLET SUIT—Just received, 1500 young men's all-wool sample suits, strictly up-to-date models; $33 values for $18. Tuxedo and full dress suits. 5th Market. (c92)
SCARF AND MUFF—Genuine Hudson seal, 72-inch; like new; will sacrifice for quick sale. Call Webster 1135. Sunday.
SEAL COAT—Full length, new model; trimmed in Kolinsky; also beautiful beaded gold and black evening gown; also ermine and mole evening wrap. Tyler 1417 W. (c)
SHOES—Black satin pumps, brown oxfords, size 5; cheap. 3845 Gravois.
STOLE CAPE—1329 N. Vandeventer. (c)
SUITS—Two; size 42. 4809 Washington.
SUITS—Men's; scrgs and jersey suits and dresses, $3-$10. 4399 West Pine. (c)
SUIT—Man's; slightly worn; size 42. 4517 Tower Grove.
SUITS—Women's, winter; $10 each. 4821 Goethe. Cherokee car.
SUIT—And dress, lady's, size 38; boy's overcoat, $12. 1332A Shawnut.
SUIT—Lady's blue; new; size 16, cost $70; will sell for $25. 4328 Cass.
SUIT—Beautiful black tricotine, size 36; almost new; cheap. 2830A North Market.
SUIT—Blue, tricotine, braided, size 44, $20. 5535A California.
SUIT—Man's size 42 stout; good as new; bargain. Call Monday, 823 Clara av. Apt. A.
SUIT—Beautiful 3-piece purist twill; hand-some evening dress; also two Georgettes; hat and slippers. Cabany 4890J.
SUITS—Three men's and 1 boy's; also two overcoats; sizes 36 to 44; reasonable. 6052 Etzel.
SUIT—Lady's, new; silk dresses, size 38; shoes, 6½A. Bargain. 5716 Cabany. Cabany 2291J.
SUIT—Lady's velour suit and other dresses; also other clothes, sizes 14, 16 and 42. 6030A Etzel.
THE LADIES' GUILD of the Grand Av. M. E. Church will have a rummage sale at Niedringhaus Memorial, 7th and Chouteau, Thursday, Oct. 13. (c)
SUIT—Ladies' and girls' winter hats, dresses, coats, sweaters, skirts; babies' linen; suit, raincoat; after Sunday. Forest 3480W.
WINTER COAT—Big bargain, dark blue velour, seal collar and cuffs, size 16. 6001 Cabanne. Call after 5 p. m. Sunday.
WRAP—Broadcloth. Call after Sunday. 5115 Cates av.

FUR REMODELING, REPAIRING. We specialize in the expert remodeling and repairing of furs at the lowest prices; let us estimate; ladies' suits cleaned and pressed, $1.50 up; work guaranteed. HOFFMAN-BILLIG, 5301 St. Bomont 1856W.
CLOTHING—DON'T THROW AWAY your old clothes; we can make them look like new; expert tailoring, remodeling and repairing; suits cleaned, men's, $1.25. HOFFMAN'S, 2341 Olive st. Auto service. Bomont 1856W.

MEN'S CLOTHING

Real tailor-made suits and overcoats slightly worn, of the best materials; real bargain prices. Sales Saturdays and Mondays, 9 a. m. to 9 p. m.
JOSEPH WARDROBE EXCHANGE,
3109 S. Grand av. (c)

AT these "prices" we are sure "doing some business." The most beautiful suits! We ever had in stock for the money. 500 dress mens suits. Full silk lined, browns, greens and grays; double and single breasted sacks, or single breasted cutaways. "What the Drummers Sample Clothes Shop means to you": 500 drummers' samples all sizes, $15, $20, $25; worth $25 to $50. Chalk lined, browns, greens and grays; double and single breasted. "Buy two suits for the price of one." "What the Drummers Sample Clothes Shop means to you": These fine garments are made by manufacturers for display or modeling purposes for salesmen; they have been worn but little; regular quality after they show them off, we buy them at a big discount; we give you the benefit of our buying. This policy enables us to save you money. All we ask you is to "no shopping around" first and come here last. We will certainly please you. Tuxedoventer, Market, Buy money pay less. Chouteau, all sizes. Sarah, Manchester. Transfer to our door. Open Evenings. 926 S. Vandeventer av., near Chouteau av. (c)

A SPLENDID SELECTION

Of women's slightly worn suits, coats, dresses, hats and furs from the society people of St. Louis; real bargains on sale every Saturday and Monday, 9 a. m. to 9 p. m. Society Wardrobe Exchange, 3109 S. Grand. (c72)

JEWELRY—WATCHES

DIAMOND Wtd.—Blue-white solitaire. Box P-500, Post-Dispatch.
DIAMOND RING—About ½ karat; perfect, blue-white; will sacrifice. Forest 7640.
DIAMONDS Wtd.—We pay the highest cash prices for your diamonds. S. Smith & Co., 513 N. Grand, 5 doors north of Olive. (c8)
DIAMOND RING—Lady's; 1¼ size, perfect, beautiful; cost $475, in own watch; $200 cash. Box K-346. Post-Dispatch.
DIAMOND RING—Gent's; blue white, 1¼ carats, a beauty; paid $550; sacrifice ticket $275. Box T-36, Post-Dispatch.
DIAMOND Wtd.—Loans; or pawn ticket; must be blue-white and perfect; price must be reasonable. Call Cabany 1409M.
DIAMOND RING—Suitable for engagement; about 1¼ karats; $175. 3916A Arsenal.
DIAMONDS bought, up to $500 per carat; any size, any amount. Miller, 1322 Olive. (c8)
DIAMOND—Perfect 2.61 caret diamond, set in wonderful hand-carved and pierced ring; this is a rare opportunity for appointment to see. Box Y-273, Post-Dispatch.
EARRINGS—1 pair; small diamond; price $40. 1 large blue overcoat, size 38. 1823 N. Sarah.
HOWARD WATCH—16 size, 23 jewels; solid gold, open faced, Montgomery; $50; sell ticket $15. Box T-104, Post-Dispatch.
LA VALLIERE—Eight-diamond platinum. Cabany 6398J.
PAWN TICKETS—For 2 diamond rings, pawned $50; $75; perfect blue white stones, ½ and ¾ karats; tickets $20 and $30. Box T-92, Post-Dispatch.
WATCH—17-jewel Hamilton R. R., like new; cheap. Box Y-212, Post-Dispatch.
WATCH—19-jewel B. W. Raymond, 16 size, new; cost $55; sell for $27.50. 4149 Sullivan.
FOX FURS—Set; bargain. Victor 2449R.
FULL-DRESS SUIT—Including dinner coat and prince albert; size 38. Call 5501 Pershing, 3d floor east.
FUR COAT—Reasonable. Phone Colfax 1173M.
FUR CHOKER—Two-skin stone martin, $25. 5043A Easton; Cabany 5043W. (c)
FUR—Mink stole, 3 yards long, just like new; very cheap. 4642 McKinley.
FUR—Taupe fox; hat, 2 dresses; cheap. 4015 Enright.
FUR COATS—Two; hat, 2 dresses; cheap. 4015 Enright.

BOOKS AND PERIODICALS

WANTED

BOOKS Wtd.—Harvard Classics, Book of Knowledge, Britannica, Twain, O'Henry, Burton Holmes. 4011C Evans. Lindell 1344.

FOR SALE

BOOKS bought, sold and exchanged. Book Mart, 6251 Pine st.
BOOKS—Higher accounting course in La Salle Extension University. Box B-253, Post-Dispatch.
BOOKS—One Kidder's Architect's Handbook, one Engineering Reference Library, one violin. 4866 Cote Brilliante; Delmar 3224R.

BUILDING MATERIALS

BOILERS—Hot-water heating; different sizes; perfect condition; cheap. Belfa Wrecking Co., 1240 N. Jefferson. (c99)
BRICK—At 1320 Gay st. Bobbitt Bros., Grand 1881. 2237 Chouteau.
BRICK Wtd.—9000 good second-hand. Address Chas. Schriever, 3110 Shenandoah.
BRICKS—50,000. Edward D. Meyer, 3305 S. Broadway. Victor 4961. (c)
BUILDING MATERIAL—2½x12-inch floor planks; 60 perch rock. Grand 4023R.
BUILDING MATERIAL—Of 10-room brick house at 7622 Michigan; 100,000 bricks, lumber, windows, doors, all plumbing, radiators, robet stones, iron sidewalk grating. Phone James Lynch, Cabany 6633J.
BUILDING MATERIAL—100,000 feet of white pine joists, 2x12 feet; 75,000 flooring and sheathing, at 15th and Spruce sts.; 5000 feet of clear maple flooring, 2¼ face. 216 foot lumber, 18 and 20-foot. Bobbitt Bros., J. T. Addis. (c)
FLOORING—And 1-inch boards. 6415 Page bl.
LUMBER—13,000 feet white oak. 2413 N. Broadway. Tyler 2160. (c)
LUMBER—White pine, yellow poplar, walnut. Bobbitt Bros., Grand 1851. 2237 Chouteau.
LUMBER—New and used, of every description; prices right; special attention to jobbing trade. Belfa Wrecking Co., 1240 N. Jefferson. (c90)
LUMBER—New No. 1 yellow pine laths, $5 per 1000; lumber and flooring, sash and doors for all building purposes. Estimates a specialty; at low prices. Not in trust. Riverside Lumber Co., 4383 S. Broadway. Sidney 30181.
STEAM HEATING PLANT—Complete, with all radiators and pipes; American make; cheap. Belfa Wrecking Co., 1240 N. Jefferson av. (c96)
WATER HEATER—Pittsburg automatic, size No. 4, guaranteed; cheap. 1240 N. Jefferson av. (c99)
WINDOWS—7 double lights; will sacrifice. 4342A Lee av.

PLUMBING

Porcelain enameled kitchen sinks..... $ 4.25
Toilet outfits complete to floor..... 22.00
Bathtubs..... 28.00
Lavatories..... 8.75
All the above positive first quality, guaranteed for 5 years.
CENTRAL HARDWARE CO., 811 N. 6th st.

ROOFING

ROOFING PITCH—72,000 pounds; very cheap. Forest 2949F.
ANCHOR ROOF CO., builds or repairs any roof. 4458 Easton. Del 2808R. For 1528 4th st. (c99)
ATTENTION—Red and green surfaced roofing, $1.60 per roll, complete. South Side Roofing Co., 4212 Gravois av. Victor 1246. Sidney 182. (c)

Stop Leaky Roofs With Plastic Cement.

Now is the time to save money on your leaky roof by using Plastic Cement to fill in the holes and cracks. We also have a full stock of rubber, tarred and roofing paper. We sell to any point.
NATIONAL LUMBER CO.,
1201 MARKET ST., 2620 LUCAS AV. (c99)

GOLD AND SILVER

HIGHEST cash price for gold, silver, platinum. H. Miller, 3 N. Broadway. (c8)
CASH paid for old gold, silver, diamonds, platinum. S. Smith & Co., 513 N. Grand, 5 doors north of Olive st. (8)
CASH paid gold, silver, platinum, broken jewelry, false teeth. Miller, 1322 Olive. (c8)
HIGHEST price paid for gold, old jewelry and broken false teeth. Miller, 7031 Page bl. (7)

EXCHANGE

ANYTHING of value that I can use from automobile to airplane accepted by me in trade for new Ford car; must be in good condition. Address City, What have you to trade that is worth $800? S. C. Lloyd, 3644 Ferguson av.
AUTOMOBILE Wtd.—Exchange fine Victoria for Ford car; must be in good order. 3060 Sheridan.
AUTOMOBILE Wtd.—For exchange, Grant 6, 1920, 2 bumpers, parking light. Reasonable cash difference; late sedan or property; call before 1 p. m. 5109 Spaulding.
AUTO Wtd.—Exchange furniture, rugs, paintings, typewriter, jewelry, linen, etc., incubator, brooder, feeders, hoppers, other poultry equipment, for used car or lot. Box T-394, Post-Dispatch.
CADILLAC Wtd.—Late model sedan, in exchange for equity in lot. Box 86, Missouri State Life Bldg.
COUPE Wtd.—For exchange, Packard speedster for Ford coupe or diamonds. Lindell 1394.
EXCHANGE—Beautiful carved mahogany library table for typewriter, sewing machine and rugs for sale. Overton, 4244 Page.
FORD Wtd.—Will exchange 3-ton Packard truck for Ford or small truck. 3355 Easton av. Forest 1466.
FURNITURE Wtd.—Cash or exchange for roadster; in good condition. Box Y-303, P.-D.
FURNISHED FLAT Wtd.—For exchange, Maxwell roadster for furnished flat or diamonds. Call 5501 Pershing, 3d floor east.
KODAK—Compact graflex; sell or trade for motor cycle. 5522A W. Florissant av.
LOT—Have 50-foot lot, Park av., near Compton, exchange for truck or auto. 3839 Fairview. Victor 2449X. (c)
OVERLAND—1919, fine condition; trade for Ford touring. Lindell 4588M.
PACKARD 30—Coupe, 5 tires, new paint; trade for Harley motor with side car and cash. 3162A George.
PAINTER will work for groceries, coal, tailoring, furniture, anything considered. 2705A Glasgow.
PLAYER-PIANO Wtd.—Exchange 4-90 player-piano, cabinet grand, for player-piano; must be in good order. 1513 California.
SHOTGUN Wtd.—To exchange No. 1 Fast-grip quick-firing hookless for 10-gauge Remington or Parlin shotgun. Forest 5497W.
STORE Wtd.—I have a good lot, 25 feet, with good business future, which I will trade in on a grocery store and pay cash difference. 4406 West Belle.
STORE Wtd.—Small, in exchange for $1700 equity of 7-room flat. 7 per cent interest. Inquire of
F. L. FISHER, 923 Chestnut st. (c)
TRUNK Wtd.—Furniture to exchange for high-grade wardrobe trunk. 4947 Washington. (c)
WHAT have you to exchange for legal services? Box R-191, Post-Dispatch.
WILL exchange 700 acres of fine, black valley land, near Vandalia, Ill.; well improved and worth $100 per acre cash; the owner is in poor health and wants some property of real value on Shaw, De Tonty or Lafayette, west of Grand. S. H. Tolly, Decatur, Ill.
WILL exchange 140 acres of fine valley land, near Vandalia, Ill.; about 90 acres of growing wheat. The farm is a bargain at $150 per acre. The owner will consider something of equal value west of Grand on Shaw

900 ROOMS FOR RENT, With and Without Board — Is the place you have been seeking advertised here today?

MUSICAL

PIANOS AND ORGANS FOR SALE

PLAYER-PIANO—Gulbransen; conn. cons. almost new; bargain. 5028A Maple, Ter. (c)

KING PLAYER-PIANO—Cabinet style; plain, dark, rich mahogany—modern design; easy to play—reduced $170.00. Player bench included—$9.00 per month. Sixth Floor—Famous and Barr Co. (c11)

PLAYER-PIANO—$125; has been taken good care of; been in home with old couple; plays standard rolls; must sell this week; player can be seen at Lehmann, 1161 Olive st.; you can pay some cash, balance within one year. Mrs. Huber. (62)

PLAYER-PIANOS—From $115 up; all our 88-note fully guaranteed; some new player at factory cost to close out the line; full value allowed if you want to exchange for better instrument at any time within 2 years, cash or terms. See these unusual bargains. MENGEL MUSIC CO., 4300 Olive st. Open evenings.

VOSE & SONS—Beautiful case—wonderful rich tone—just changed for Ampico—sell as received. $115.00 to 30.00 per month; player included. Sixth Floor—Famous and Barr Co. (c11)

PLAYER PIANO—$215; standard make, 88-note player; guaranteed same as new; very fine tone and mahogany; cash or terms. MENGEL MUSIC CO., 4300 Olive st. Open evenings.

STEINWAY Grand Piano, style O, mahogany case, $450 cash; this is a fine piano and cannot be told from new; wonderful opportunity, terms if desired. Aeolian Co., 1004 Olive st. (c10)

AUTO PLAYER PIANO—Full size, 88-note mahogany case; rich, mellow quality—wonderfully easy action; player bench; delivered in St. Louis county for $10 per month. Sixth Floor—Famous and Barr Co. (c11)

PLAYER-PIANO—For less than half-price, very finest mahogany case and one of the latest improved player devices and lot of music rolls; this is a $1,000 player at $300 Olive st. MENGEL MUSIC CO. Open evenings.

STROUD Player (reproducing) Pianola; exchanged on Steinway Player Piano; original five-year guaranteed; considerably reduced; saving $1,000 old piano or player taken in exchange. Be sure to see this Aeolian Co., 1004 Olive st. (c14)

STEINWAY Pianola Piano, with all late devices, Metrostyle, graduation, push-pull motor, etc.; perfectly plain mahogany case; looks like any plain piano; will be sold for less than half price. Aeolian Co., 1004 Olive st. (c62)

PLAYER-PIANO—$175; cost $750; standard 88-note; large mahogany case; can be played in seven keys; simple; sounds like a great help in my singing; will give my $8.50 player-piano with it; must have $50 cash; balance can be paid monthly; call at 1101 Olive st., ask for Mrs. Morris, player. (c)

PIANO—Ebony upright; Lyohe & Ernst; worth $200; bargain; $75. 3207A S. Grand. (c)

PIANOS—From $75 up; wonderful bargains in slightly used and new; fully complete all standard makes and guaranteed. We will make full allowance if you should want to exchange for better instrument within 2 years from date of purchase; cash or terms. MENGEL MUSIC CO., 4300 Olive st. Open evenings.

MANUALO—The player-piano that is all but human; a greater player value for your money.

THE BALDWIN PIANO COMPANY
1111 Olive st. (c59)

KIESELHORST Player-Piano; plain mahogany case, 88 note; in fine condition throughout; only a little used; a really great bargain at only $335. You can select 60 music rolls from 2500 rolls; easy terms. See at once. Aeolian Co., 1004 Olive st. (c16)

"YOUR CHILDREN"—
Will make off the streets at nights if you would be fair to them; we have on hand many bargains in either upright or player-pianos this week on easy terms, and see for yourself a bonafide, like new piano. You can depend upon our bargains, for we have established here for over 50 years.
P. FEYER & SON, 1710 Locust. (c62)

Extraordinary Bargains

We are offering some extraordinary bargains in slightly used shopworn, rebuilt and reconditioned instruments; cash or time payments. Never before such high-class pianos replete with desirable and dependable pianos, offered at amazingly low prices. Do not delay in making your selection.

UPRIGHT PIANOS

Haines Bros	Ebony	$100 00
New England	Ebony	100 00
Schumann	Ebony	100 00
C. Schaefer	Ebony	100 00
[illegible]	Walnut	150 00
[illegible]	Golden oak	125 00
[illegible] Kemo	Mahogany	125 00
[illegible]	Dark	175 00
Wheeler	Dark mahogany	200 00
Kingsbury	Dark walnut	200 00
Schaefer & Sons		200 00
Crompton & Price	Mahogany	200 00
Hardman & Son	Mahogany	200 00

GRANDS

Knabe Ebony	$50 00

PLAYERS

Willard Mahogany	400 00
Wilmington Mahogany	450 00
Washburn Mahogany	450 00
Wellington Mahogany	450 00
Wellington Mahogany	450 00

Barthel-Duesenberg Piano Co
910-914 Pine st.

USED PIANOS

In Excellent Condition at Very Low Prices

These can be purchased through a special payment plan, with the Vanderyoort guarantee.

Used Uprights

KRAKAUER—Mahogany; good condition $125.00
BRAMBACH—Mahogany; good as new; for a beginner 125.00
ELLINGTON—Ebony; recently in use 145.00
HENNING—Oak; in excellent condition 150.00
HENNING—Mahogany; an unusually fine piano 195.00
UNDERWOOD—Mahogany; plain; only used a few years 250.00
CHICKERING—Mahogany; mission; only as good as new 300.00
KELLER-CLASE—Mahogany; like new 300.00
STEINWAY—Ebony; late; like new; modern 600.00

Used Players

NEWTON—Mahogany; plain case, 88 note; 3 months old; regular value $495; $450.00
S. MILLER—Walnut; beautiful player; received in trade on a grand 350.00
ADAM SCHAAF—Oak; rebuilt player; an excellent opportunity at 495.00
APOLLO—Mahogany; plain case; in good condition; usually sold at $550 ..... 495.00
KIMBALL—Mahogany; modern in design; received on Schmoll & Mueller Grand 650.00

Music Salon, Sixth Floor.

SCRUGGS-VANDERVOORT-BARNEY

TALKING MACHINES FOR SALE

VICTROLA—New portable phonographs, with self-tuning motors, 12-inch turntables, turn any records; regular price $45; our special sale price $30. Ben-Ten Music Co., 211 S. Broadway, St. Louis, Mo. (c99)

EDISONS—Also Ford roadster; bargain; sold today. 1871 Madison. (c)

BRUNSWICK PHONO.—Slightly used; guaranteed; will be in A1 condition; will sell at a sacrifice. MAGIC MUSIC CO., 1111 Olive st. (c99)

VICTROLA—Mahogany, with 50 records; $100; bargain; $75. 3207A S. Grand. (c)

GRAFONOLA—Columbia; with 90 records at your own price. 3117 Olive st. (c)

GRAPHOPHONE—Victor; cabinet style; with 40 records, $60. 3229 Rutger st. (c)

GRAFONOLA—Columbia; Cheasman walnut case; $100; used a few months; like new. MID-WESTERN MUSIC CO., 1114 Olive st. (c)

GRAPHOPHONE—Silvertone; worth $48 cash; our price, 2634 Minnesota av. (c)

MUSIC BOX—Criterion 10 pieces; with coin feed. Victor 7482L. 2009 Virginia av. (c)

PHONOGRAPH—Portable; fine for river or auto; $15. 4191 Pine pl. (c)

PHONOGRAPH—Fine mahogany; very reasonable. 3078A Parnell. (c)

PHONOGRAPH—Brunswick; almost new; half price. 4626 Delmar. (c)

PHONOGRAPH—Cabinet style, plays all records; $45. 3811 Kossuth. (c)

PHONOGRAPH—Beautiful mahogany; almost new; $110; plays records, too! Call today. 1414 Franklin av. (c)

MUSICAL

TALKING MACHINES FOR SALE

PHONOGRAPH—And records. Call before 5 o'clock or week days, 3722 Palm. (c)

PHONOGRAPH—New; Edison; cost $300; sacrifice $135, including records. 8124 S. Broadway. (c)

PHONOGRAPH—Cabinet style; plays all records; with lot records; $40. 4036 Pope. (c)

PHONOGRAPH—Console model; bought last Christmas; cost $250; sell $125, with records. 1930A Hebert st. (c)

PHONOGRAPH—$140 Brunswick style; like new; must sell; records; $35. 1327 S. Broadway. (c)

PHONOGRAPH—Beautiful fumed oak cabinet and records; rare; sacrifice. 1111 Hamilton av. (c)

PHONOGRAPH—Sarola; cost $185; last Christmas; will sell for $95, with records. 1930 Hebert st. (c)

PHONOGRAPH—Beautiful tone; plays all records; also household goods; cheap; immediately. 3927 Cabanne. (c)

PHONOGRAPH—Brunswick; $150 model at $100. SILVERSTONE MUSIC CO., 1114 Olive st. (c)

PHONOGRAPHS—From $5 up; full line of Victrolas, Brunswicks and Sonoras; cash or terms. MENGEL MUSIC CO., 4300 Olive st. Open evenings.

PHONOGRAPH—Excellent tone; must be heard to be appreciated; must sell regardless of cost; Cherokee car. 3717 Bamberger av. (c)

PHONOGRAPH—Large cabinet style, in mahogany case; less than a price; cash or terms. MENGEL MUSIC CO., 4300 Olive st. Open evenings.

PHONOGRAPHS repaired; machines called for and delivered; bring motor and handle. Bob-Ton Mfg. Co., 211 S. Broadway. Write or phone Main 2176. (c99)

SODA—Call Sunday or evenings. 2337A Malden Lane.

TALKING MACHINE—Beautiful mahogany; like new; $200 size, $75. 4847A Page. (c)

TALKING MACHINE—Library style, and motor; will trade; cheap. 1226 S. 7th. (c)

TALKING MACHINE—Mahogany, Victrola style, cabinet size, nearly new; $35. 1007 Market st. (c)

VICTROLA—$14 Wyoming st.

VICTROLA—Heating stove. 2508W Hebert st.

VICTROLA—No. 17, and player-piano, 465 rolls; cabinet. 1123W Olive st. (c)

VICTROLA—Victor, style 9, cost $75; must sell; $25. 1527 S. Broadway. (c)

VICTROLA—Large size, mahogany; self-closer. Call 3417 Chippewa. (c)

VICTROLA—And records bought; highest prices paid. H. Miller, 3 N. Broadway. (c63)

VICTROLA—Like new, oak, cost $175, $85. With records. 3329A Terry. (c)

VICTROLA—100 records; open Sunday, 1400 S. Broadway.

VICTORS, Brunswicks, Edisons, all makes, at reduced prices. Records. 1527 S. Broadway. (c)

USED VICTROLA—Victor, with 24 selections, will sell very cheap. MAY-STERN MUSIC DEPT., 12th and Olive.

A FEW standard makes victrolas, $65, $85, $75, $110.

KLEEKAMP PIANO CO., 3121-23 S. Grand. (c6)

BARGAINS; new portable phonographs, double spring motors, 12-inch turntable, plays all records, regular price $45; our price $30. Ben-Ton Mfg. Co., 211 S. Broadway, St. Louis, Mo. (c99)

BARGAINS in all kinds of used phonographs of standard makes; these machines are guaranteed; sold for $200 or less than half price; rather from $15 and up. MAY-STERN MUSIC DEPT., 12th and Olive.

HERBERT LOCKNER will teach you to play latest music on violin, mandolin or guitar; home, studio or correspondence; latest music on Hawaiian guitar. 3120 11th.

TWO Victor Victrolas, two Sonoras, two Brunswicks, two Edisons and several other slightly used phonographs. All for sale cabinet models. Greatly reduced. Save one-third. Fully guaranteed. Splendid opportunity. Easy terms arranged. Store closes without fail. Aeolian Co., 1004 Olive st.

Clearance Sale ON ALL PHONOGRAPHS

Used for Demonstrating Victor, Brunswick, Kimball and other standard makes on Easy Terms. Cabinet Machines as low as $49.00.

Shattinger Music Co.
1103 OLIVE.

TALKING MACHINES WANTED

TALKING MACHINE Wtd.—Victor or Brunswick; large size; for cash. Box T-96, Post-Dispatch.

CASH paid for Victrolas and Edison machines or will trade; will call anywhere. Call Olive 1243W, Miller's, 1322 Olive. (c99)

CASH paid for all makes of talking machines and records. Smith & Co., 515 N. Grand av.; Lindell 5736. (c)

RECORDS AND PLAYER ROLLS

PLAYER-PIANO ROLLS—88-note, good selections; perfect condition; while they last. Call today. 1414 Franklin av. (c)

RECORDS—Edison records and phonographs in stock. BARTHEL-DEUSENBERG PIANO CO., 912 Pine and up. (c)

RECORDS—Double-disc, brand-new, good selections; sacrifice 25c each, while they last. Call today. 1414 Franklin av. (c)

RECORDS EXCHANGED—10c each; Edison and cylinder, 10c each; also player-piano rolls exchanged. 1414 Franklin av. (c)

RECORDS—Second hand rolls exchanged, 10c each; rolls sold, 10c and up. 1212 Tower Grove av. (c)

RECORDS—And 88-note music rolls; exchanged, parts. Open Sunday. 1400 S. Broadway.

VICTOR records for sale, cheap; leaving city. Call Monday afternoon at 4220 Virginia.

RECORDS—Victor and Columbia, good selection, songs and dance music; sacrifice at greatly reduced price while they last. Call today. 1414 Franklin av. (c)

BARGAINS; new portable phonographs, double spring motors, 12-inch turntable, plays all records; regular price $45; our special sale price $30. Ben-Ton Mfg. Co., 211 S. Broadway, St. Louis, Mo. (c99)

BARGAINS in all kinds of used phonographs of standard makes; these machines are guaranteed; sold for $200 or less than half; price rather from $15 and up. MAY-STERN MUSIC DEPT., 12th and Olive.

HERBERT LOCKNER will teach you to play latest music on violin, mandolin or guitar; home, studio or correspondence; latest music on Hawaiian guitar. 3120 11th.

TWO Victor Victrolas, two Sonoras, two Brunswicks, two Edisons and several other slightly used phonographs. All for sale cabinet models. Greatly reduced. Save one-third. Fully guaranteed. Splendid opportunity. Easy terms arranged. Store closes without fail. Aeolian Co., 1004 Olive st.

ROOMS and BOARD

ROOMS WITH BOARD—CITY

ROOM AND BOARD—Room for gentleman, with or without board, in private family; have no other roomers. Box K-263, P.-D.

ROOM AND BOARD—Nicely furnished front room and board for gentleman; private family; no other boarders. Box B-295, P.-D.

ROOM AND BOARD—Furnished room, with breakfast, if preferred, for gentleman in family. Box B-178, Post-Dispatch.

CENTRAL

CHOUTEAU 1903—Room and board; two men; respectable private family; $8 week. (c)

PINE 3520—Room and board at Kings; $30 month; two in room; three meals; electric heat, water. Lindell 3139.

WASHINGTON 4066—Second floor front; 2 gentlemen; home; private family; reasonable. Lindell 1263W.

SOUTH

ARSENAL 3128A—Small front room, well furnished, in strictly modern home; phone and all conveniences, gentlemen; board optional.

AUBERT 1727—Room and board for 2 or 3 girls, in private family.

BOTANICAL 3960—Room and board for 2 or 3 men. Grand 3560; reasonable.

BOTANICAL 3907A—Small room, nicely furnished; board optional.

CLEVELAND 4117A—Pleasant front room and board optional; private family. Grand 1158M.

COMPTON 3966—Room and board for 2 or 3 girls; in private family.

DE TONTY 5467—Large front room, with board, for two; private family.

EADS 2855—Furnished front room; electric light; hot-water heat; phone.

FLAD 4175—2 newly furnished rooms, with board; 3 car lines; all conveniences; home cooking; immaculate.

FOLSOM 3640—Board optional; or private kitchen. Grand 3102W.

GEYER, 3701A—Room and board, $9 per week; 2 or 3 people employed.

JUNIATA 4040—Nice room and board for couple. Grand 3537J.

JUNIATA 4040—Nice room; excellent table. Grand 3537J.

LAFAYETTE, 2937—Nicely furnished; warm and light; good board; phone.

LAFAYETTE, 2156—Furnished room, with board.

MAGNOLIA, 3915—Room, with board; modern home; opposite Tower Grove Park. Grand 3126R.

MENARD 1422—Furnished rooms; board optional.

MISSOURI, 1631—Room and board. (7)

MISSOURI, 140—Rooms; excellent meals; steam heat; hot water; 6 baths; phone. (2)

OREGON, 1707—Furnished room for 2 in private Catholic family; girl or employed couple preferred; will board.

PARK, 3130—Room and board for men or couple; $7.

PARK, 2225—Front room, with board; tile bath, electric; Southern cooking; hot-water heat. Lindell 5476W.

ROOM AND BOARD—For two gentlemen; private family; all conveniences. Grand 3422M.

ROOM AND BOARD—Young man, with references, to share room with son; private family; South Side, reasonable. Box B-308, Post-Dispatch.

RUSSELL, 3616B—Large, warm room for 2; home cooking. Grand 1681R. (46x)

RUTGER, 1802—Room and board.

SHENANDOAH, 2841—Neatly furnished room, with board; rates reasonable.

SHENANDOAH, 4066A—Desirable front room, suitable for 2 people, including board.

SHENANDOAH, 3924A—Room with board, for 2 gentlemen; steam heat; home cooking.

STANSBURY, 4142—Furnished room with board; private family; reasonable.

TENNESSEE, 3425A—Room, with board; all conveniences; near Grand.

VIRGINIA, 1903—Nicely furnished room in private home; furnace and electric; one block east of Reservoir Park; breakfast optional.

WAVERLY PL., 2104—Front room, with board for two; reasonable. Phone Sidney 1655.

SOUTHWEST

SOUTHWEST, 6842—Rooms and board for children; good home; $4 per week.

WEST

ACADEMY, 820—Near King's highway and Delmar; comfortable rooms; excellent meals.

BAYARD, 1324—Furnished room, hot-water heat.

BOYLE, 922 N.—Second apartment south; cheerful front room; modern, single or double; excellent meals.

CABANNE, 5201—Attractively furnished second-floor room for two; also single room; excellent meals; all conveniences. Forest 2782J.

CATES, 5116—Large furnished room, good board; reasonable; references.

CHAMBERLAIN, 3709—Large 2d floor room and single; excellent board. Cabany 3075W.

CLARKSON PL., 802—Rooms, in quiet, comfortable home; all conveniences. Linden 3702J.

CLEMENS, 5726—Good board and room for two employed.

CLEMENS, 5573—Double 2d-floor front room; good board; steam heat; $85.

DELMAR BL., 4063A—Room, with board; for 2 men; steam heat; $35. Forest 4025W.

DELMAR BL., 4026—Furnished rooms and board; $6 week; all conveniences.

DELMAR BL., 3840—Room and board; $7 table board; $35.

DELMAR BL., 5366—1 or 2 young men; breakfast if desired; also rooms, floor; good heat; private home; no other roomers.

DELMAR BL., 4746—Room and board; man preferred; modern conveniences. Lindell 3553M.

DELMAR BL., 3930—Home cooking; $8 week; meals, $5.50 per week. Lindell 5986W.

DELMAR BL., 5032—Board, beautiful, furnished room; meals served family style; steam heat, laundry privileges; $20 for two.

DELMAR BL., 4612—Two nicely furnished rooms; every convenience; private home; for couple or employed people; board if desired.

ENRIGHT, 5663—Pleasant, warm room; good meals for 2 employed.

ENRIGHT, 4540—Room with board; lady or couple; reasonable; private home; phone.

ETZEL, 5907—Room and board for lady; home privileges; 2 car lines.

FOREST PARK BL., 4404—Room and board; single or double; private home conveniences. Forest 6548.

GAMBLETON PL., 6136—Room and board; 2 gentlemen; small, private family. Cabany 3422M.

KENSINGTON, 5043A—Furnished room; excellent table; all modern conveniences. (2)

LINDELL BL., 4111—Room and board; steam heat.

LINDELL BL., 4030—Front room with running water; excellent meals.

LINDELL BL., 3966—Board and room; first-class accommodations; reasonable. Linden 887.

LINDELL BL., 3912—Well furnished room; modern conveniences; excellent table; delightful location. (2)

LINDELL BL., 4146—A large, beautiful room for two or three young professional or business women; steam heat, bath, phone, terrace and garage; or an unusual opportunity. Lindell 6960.

McPHERSON, 4247—Nicely furnished front room, with or without board. (7)

McPHERSON, 4306—Well furnished room; steam heat, southern exposure; board if desired. (7)

McPHERSON, 4307—Beautiful front room; home cooking; University car; gentlemen; couples; reasonable.

McPHERSON, 4474—Attractive rooms; continuous hot water; home cooking; all conveniences. (7)

McPHERSON, 4308—Lovely room with splendid board, running water and shower for men or people employed. (7)

McPHERSON, 4716—Large front room near bath; every convenience; furnace heat; good home cooking. Bell phone, Universal.

MAPLE, 5644—Nicely furnished room; meals if desired. Cabany 4703J.

MAPLE, 5165—Very desirable front room for gentleman, in private home; breakfast.

MAPLE, 5169—Nicely furnished room; congenial surroundings, excellent meals; employed.

NEWBERRY TER. 4543—Private family; very modern; $7 per week. Forest 5647J.

NEWBERRY TER. 4700—Large, well furnished front; good board; suitable for 2 or 3.

PAGE BL., 4109—Cheerful rooms, with board, strictly modern; private family; reasonable.

PAGE BL., 4417—Board and room for two, with private family; in steam-heated apartment.

PAGE BL., 3936—Well-furnished front room; home cooking; heat, electricity; 2 working men or couple employed; $7.50 each.

PAGE BL., 4144—Front room for light housekeeping; $8.

PAGE BL., 4612—Two nicely furnished rooms; every convenience; private home; for couple or employed people; board if desired.

PAGE BL., 4476W—Two nicely furnished rooms; with board; private family; all conveniences; reasonable.

PAGE BL., 4140—Second-floor front; furnished or unfurnished; all conveniences; private home; reasonable.

PAGE BL., 3911—Nicely furnished front room; with board; private family; all conveniences; reasonable.

PAGE BL., 3911M—Room and board; 2 gentlemen; small, private family. Cabany 3422M.

PAGE BL., 3911—Room and board; 2 gentlemen; small, private family. Cabany 3422M.

PAGE BL., 4000—Well furnished room, with board; private family; all conveniences; reasonable

ROOMS FOR RENT—WEST

WRIGHT, 5822—Single room for gentleman in 2d private family. Cabany 1572W; references.

WRIGHT, 5723—2 well furnished rooms; owner's home; employed people only; references.

WRIGHT, 5151—Neatly furnished front room; continuous hot water. Forest 6744W.

WRIGHT, 5135—Large room, suitable for couple; newly decorated; all conveniences; private residence; references exchanged. Forest 3870J.

WRIGHT, 5234A—Single front room in apartment; every convenience; private family; gentleman preferred; $25 per month. Forest 3854J.

WRIGHT, 4619—Two unfurnished south-ern-exposed second-floor front rooms, single or en suite, with light, heat and gas furnished. Phone Forest 2104W.

WTZEL, 5594—Nicely furnished room for 1 or 2 gentlemen; private family; $7 per week.

WTZEL, 5908—Front room for two. Cabany 4473J.

WTZEL, 5027—Modern apartment, neatly furnished; single room, private; breakfast if desired. Cabany 3614R. (1)

WTZEL, 5029 N.—Two front rooms for housekeeping or for sleeping. (7)

WCLID, 1232 N.—Well-furnished room; all conveniences; reasonable.

WCLID, 1321 N.—Nicely furnished front room; all conveniences; gentlemen preferred.

WCLID, 246 N.—Modern; steam-heated; 1 or 2 gentlemen; home refined business woman; no Elder Pioneers. Call evenings, Mrs. Kuhn.

WCLID, 327 N.—Neatly furnished small front room; heated apartment, hot bath, Olive-Maryland car; for gentleman only. Phone Forest 6317M. (c1)

VANS, 4227—Unfurnished; 3 windows; heat; electric light.

VANS, 3650—Hot-water heated hall room, furnished, electric light; $1.75.

VANS, 4214—Two unfurnished rooms, one or two adults preferred.

VANS, 4310—Furnished front room, girls employed; modern; reasonable. Linden 2764R. (7)

FINNEY, 3641—Furnished rooms; all conveniences.

FINNEY, 3725—Rooms for light housekeeping or sleeping; nice home.

FINNEY, 3726—Single and connecting housekeeping or sleeping rooms. Linden 2981W.

FINNEY, 3692—Newly decorated rooms with kitchette, single or connecting; every convenience; furnace heat, continuous hot water; phone.

FOREST PARK BL., 4007—Furnished front room for lady; private family.

FOREST PARK BL., 3616—unfurnished front room; bath; heat and gas.

FOREST PARK BL., 4427—Excellent 2d floor front room; southern exposure; gentleman preferred. Phone Forest 2104W.

FORES PARK BLVD., 4537—Furnished for housekeeping; front room, hot-water heat; no objection to children.

FORES PARK BLVD., 4479A—Large double room, southern exposure; couple employed or 2 gentlemen or ladies employed; Bell phone.

FOUNTAIN, 4951—Third-floor south room; kitchen privileges; Forest 2763W.

FOUNTAIN, 4822—2 large rooms; heat, gas, electric; phone; reasonable.

FOUNTAIN, 4930—Exceptionally desirable southern exposure; private family; $18 month. Delmar 4028J.

FOUNTAIN, 4975A—Very desirable room; all modern conveniences; Bell phone; Hodiamont car.

FURNISHED APARTMENT—Two rooms and kitchen; modern; steam heat. Call Linden 4508R.

GOODFELLOW, 1221—Furnished room, 24 floor; conveniences. Cabany 5356W. (7)

GOODFELLOW, 1315—Neatly furnished room, kitchen, privilege, private family; couple or ladies employed; modern.

GOODFELLOW, 1380A—Nicely furnished flat, couple or 2 ladies employed; modern conveniences; phone.

GOODFELLOW, 1039—Furnished room in apartment, with private family; southern exposure; convenient to Page, city Limits cars; 2 minutes to carline. Private family employed young lady. Cabany 2899J.

HAMILTON, 941—1 nicely furnished room for gentleman; references exchanged.

HAMILTON, 1060A—Nicely furnished front room; reasonable. Call Cabany 3414W.

HAMILTON, 1127 N.—Nicely furnished room, housekeeping; suitable for employed couple.

HARVARD, 6422—2 rooms, bath, gas, electricity; private family.

HODIAMONT, 1492A—Rooms, steam heat; $5. Forest 3381R.

HODIAMONT, 1476—Large housekeeping room, couple employed; southern exposure, phone.

HODIAMONT, 1360A—Furnished rooms, kitchen, modern, heat, gas, light furnished.

IOWA, 1221—Two neatly furnished 3d-floor rooms; conveniences; special rates; 3906 Iowa; car to Page and Good.

IOWA, 1219—Nicely furnished rooms; sleeping or light housekeeping; conveniences; reasonable; Page, Vandeventer cars. Cabany 4003.

ILLIAN, 4041—Room and garage; for man.

ILLIAN, 3951—3 unfurnished rooms, modern; call after Monday.

KENSINGTON, 5196—Large furnished room.

KENSINGTON, 5128A—Nicely furnished room, one or two gentlemen; Forest 3818R.

KENSINGTON, 5916A—Furnished room; will have to be seen to be appreciated.

KENSINGTON, 3920—Second floor front; newly modern.

KENSINGTON, 5180—Nice front hall room, phone, kitchen, laundry privileges; private family.

KENSINGTON, 4569A—BEAUTIFUL STEAM-HEATED ROOM; REASONABLE. GENTLEMAN. Call 4700 WEST.

KENSINGTON, 3693A—Small hall room, nicely furnished; reasonable. Forest 2945M.

KENSINGTON, 5126A—Nicely furnished; private family; employed only; $4 week.

KINGSBURY, 6029—2 desirable bedrooms, employed people; choice location. Cabany 1727J.

KINGSBURY, 57xx—Room, southern exposure, sun parlor adjoining, in up-to-date apartment with refined couple; two beds; gentlemen preferred. Cabany 1831R.

KINGS HIGHWAY, 1312A N.—2d floor front steam heat; hot water; private family.

KINGS HIGHWAY, 802 N.—Sleeping room or housekeeping room.

KINGS HIGHWAY, 900 N.—Furnished rooms; board if wanted; $8 a week.

KINGS HIGHWAY, 800 N.—Large housekeeping rooms; $3.50 up; nice location, phone couple.

KINGS HIGHWAY, 1246 N.—One or two unfurnished 3d-floor rooms; modern conveniences.

KINGS HIGHWAY, 1304A N.—Furnished room; steam heat; continuous hot water; near car.

KLEIDE, 4229—Furnished housekeeping room; kitchenette; ideal location.

KLEIDE, 3912—Two rooms, furnished for housekeeping; couple employed; $6.

KLEIDE, 4207—Two housekeeping rooms, steam heat; 1 or 2 employed people.

KLEIDE, 3761—Two large front rooms for housekeeping; running water. (1)

KLEIDE, 4392—2 unfurnished connecting rooms; private house; adults only.

KLEIDE, 4366—Large front room and kitchenette; no children. Linden 4454M.

KLEIDE, 3747—Connecting front rooms for housekeeping; electricity, gas range.

KLEIDE, 3904—Bright, clean rooms for men; plenty of heat and hot water.

KLEIDE, 3649—Light housekeeping room for rent.

KLEIDE, 4115A—Large front room, steam heat; couple or gentlemen; kitchen privileges.

KLEIDE, 4356 — 3 unfurnished rooms; heat, light and electric furnished; $5 week.

KLEIDE, 4417A—Elegant furnished south front room; excellent heat; private family.

KLEIDE, 4571—Large warm room and kitchen; also large third floor room for housekeeping.

KLEIDE, 4338—Nicely furnished room; hot-water heat; no other lodgers; one or two gentlemen. Call 5160J.

KLEIDE, 4424—Nicely furnished room; all conveniences; private family; reasonable.

KLEIDE, 4457 — Lovely second floor front housekeeping suite; furnished; hot water heat; adults; owner's home; $45.

KNDELL BL., 3915—2 furnished rooms for light housekeeping.

KNDELL BL., 4305—Large front room; hot water heat; Cathedral Parish.

KNDELL BL., 4309—Large southern-exposed 2d-floor front; gentlemen or ladies employed.

KNDELL BL., 4066—Front room and kitchen; electricity, range, phone, running water; laundry.

KNDELL BL., 4301—Beautiful front room; owner in; nice neighborhood; gentleman. Linden 4688.

KNDELL BL., 5131—Housekeeping or sleeping; 2d floor front; steam; electricity; convenient.

KNDELL BL., 43xx—Large room, twin beds, adjoining bath; private family; references. Linden 133.

KNDELL BL., 45xx—Attractively furnished room; private family; gentleman. Linden 59R.

☛ 900 ROOMS FOR RENT, With and Without Board — Is the place you have been seeking advertised here today?

ROOMS FOR RENT—WEST

KNDELL BL., 4062—Furnished housekeeping room; also sleeping room; all conveniences.

KNDELL BL., 4024—Beautifully furnished room, private residence; gentleman; garage. Linden 5084J.

KNDELL BL., 4317—Rooms in private home; nice, light apartment; running water; references exchanged; third floor front.

KNSLEY, 4523—3 rooms, basement, electric; near beautiful Forest Park; reasonable rent.

KILLAN, 4616—Sleeping and housekeeping rooms; all conveniences.

KILLAN, 4533—Convenient 3-room housekeeping suit; steam heat; 3d flor. (7)

KILLAN, 4543A—Front single room; every convenience; reasonable; references exchanged.

KPHERSON, 4046—Nice rooms; southern exposure; all conveniences. (7)

KPHERSON, 4242—Furnished room for 1 or 2 gentlemen.

KPHERSON, 3947—Sleeping room; steam heat; hot and cold water.

KPHERSON, 3956A—Nice, newly furnished room.

KPHERSON, 3933—Large front room for 2 employed people.

KPHERSON, 3937—Nicely furnished room, steam heat, electric; continuous hot water; all conveniences; reasonable.

KPHERSON, 4632—Front room, neatly furnished; adults; employed.

KPHERSON, 4308A—Beautifully furnished 3-room suite; private entrance; car. Linden 1414R, between 9:30 and 7.

KPHERSON, 3939—Well furnished room, steam heat, continuous hot water, electric.

KPHERSON, 4033—Large furnished housekeeping room; kitchenette; running water; steam heat.

KPHERSON, 4047A—Second-floor front room; southern exposure; steam heat; Olive car.

KPHERSON, 4045A—3 nicely furnished housekeeping rooms; steam heat; running water; reasonable. Linden 2764R.

KPHERSON, 4154—Furnished housekeeping room, or sleeping. Phone Linden 4700J.

KPHERSON, 4714 (24 apartment east)—Beautifully furnished front room for 1 or 2 gentlemen; private family.

KPHERSON, 3927A—Room and board for two; steam heat, hot water; private family.

KPHERSON, 4027—Nicely furnished 2d floor house-keeping room; kitchenette with sink; gas range; hot water; steam heat; adults only. (7)

KPHERSON, 4511—1st floor; large, well furnished room; steam heat, continuous hot water. Forest 4105W.

KPHERSON, 3921A—Well-heated, southern-exposed front room; twin beds; employed couple only. Delmar 3848X.

KPHERSON, 4155—Nicely furnished housekeeping rooms; southern exposure; modern conveniences; reasonable.

KPHERSON, 3943—Neatly furnished room; steam heat; hot water, free phone; convenient to 3 car lines; gentlemen only. (7)

MANCHESTER, 4199A—Furnished room.

MAPLE, 5943—Single front room for gentleman; party owns home. Cabany 1574J.

MAPLE, 5548—Large front room for gentlemen or couple. Cabany 4834W.

MAPLE, 5959—Front room, couple or gentlemen; excellent table.

MAPLE, 6009A—Neat, attractive, comfortable, well-furnished room; private family.

MAPLE, 5042A—Nicely furnished room for gentleman; newly furnished; private family; reasonable.

MARYLAND, 4203—Housekeeping rooms, Linden 4508R.

MARYLAND, 4314—Well furnished room for gentleman; private family; reference.

MARYLAND, 4309—First floor east; well furnished front room; private family; reference.

MARYLAND, 4101A—Room with kitchen privilege, sleeping room, steam heat; convenient to car.

MARYLAND, 4533—Large front room; heated apartment; small family. Linden 5395J. (40x)

MARYLAND, 4214—3 furnished housekeeping rooms, 2d floor; range, sink, electric.

MARYLAND, 4100—Neatly furnished 2d floor front room; complete housekeeping; also sleeping room.

MARYLAND, 4118—Two housekeeping rooms; range, phone; couple or ladies employed; reasonable.

MARYLAND, 4143—3 lovely housekeeping rooms, hardwood floors; hot-water heat; reasonable.

MARYLAND, 4338—Nicely furnished rooms, 2 gentlemen; Catholic family; also garage.

MCREE, 5722—Room, steam heat; gentleman preferred. Cabany 5316J.

MCREE, 5508—For one or two gentlemen; private family. Cabany 3871M. 5901 Cabanne pl.

MCREE, 3939—Well furnished room, steam heat, continuous hot water, electric. Forest 956J.

MCREE—2, furnished; private family; all conveniences. Call Lindell 5954R.

MCREE—Large, for two gentlemen; private family; $3 each. Forest 4548M.

MCREE—Nicely furnished, for two men, $5. Delmar 3695X.

MCREE—Cheerful 3d-floor room; kitchenette, water; employed preferred. Forest 8374J.

MCREE—Attractive front room for gentleman; breakfast if desired. Cabany 3436W.

MCREE—In cozy flat to gentlemen looking for real home comfort. Phone Forest 253.

MCREE—Nicely furnished; 3 windows; steam heat; all conveniences. Forest 5025M.

MCREE—Large; front; furnished or unfurnished; very reasonable. Lindell 3842R.

MCREE—Furnished for gentlemen; private family; reference required. Lindell 3907J.

MCREE—Gentleman; best service; ½ block from Delmar, Hodiamont. Forest 3137M.

MCREE—Widow desires employed couple to share her modern home; responsible people only. Lindell 2683W.

MCREE—Comfortable, steam-heated room; exceptional board; strictly private family; gentleman. Lindell 1206J.

MCREE—Nicely furnished front room for gentlemen employed; private home; reasonable. Cabany 7157J.

MCREE—Nicely furnished, in private family, for 1 or 2 gentlemen; Catholic preferred; references. Forest 6531R.

MCREE—2 gentlemen; separate beds; continuous hot water; private home. Forest 1556W.

MCREE—Front room; steam heat; private family; gentlemen or couple employed. Forest 1656W.

MCREE—Nicely furnished front room; private family; exclusive locality; reasonable. Cabany 1022R.

MCREE—Nicely furnished sleeping room, kitchen and living room privileges; references. Forest 3270M.

MCREE—Nicely furnished, in private family; West End apartment; gentleman or lady employed preferred. Forest 5623J.

MCREE—Desirable front room in modern apartment; gentlemen or couple. Cabany 5931R.

MCREE—Two furnished connecting rooms; private home; meals near; employed people. Forest 7846R.

MCREE—Furnished; continuous hot water; Bell phone; home privileges. Lindell 6949J.

MCREE—Two unfurnished, newly decorated, in steam heated apartment; ideal location. Cabany 7358.

MCREE—Furnished; private family; gentleman; 4209 west; 20 minutes to Broadway and Olive. Box T-112, Post-Dispatch.

MCREE—Southern exposed, private family; telephone service; gentlemen only; reference. Lindell 2624M.

MCREE—Comfortably furnished; gentleman; Jewish family; Cabany 6643J; Washington and Hamilton.

MCREE—Nicely furnished front, owner's residence; conveniences; employed; references exchanged. Forest 8085R.

MCREE—1 or 2 beautiful south front rooms, furnished or unfurnished; modern; private apartment; garage. Lindell 5615W.

MCREE—In nicely furnished apartment for refined couple, employed; breakfast if desired. Box Y-211, P.-D. (c1)

MCREE—West End, with large sleeping porch and clothes closet; private residence. Forest 3870J. (c)

MCREE—Pershing av., to Catholic lady employed; breakfast privilege; laundry; reasonable. Cabany 8170W.

MCREE—Two connecting, suitable for 2 or 3 gentlemen; steam heat; in apartment; reasonable; private family. Cabany 5310J.

MCREE—Single; private family; 10 minutes' walk from Washington University. Box T-140, Post-Dispatch.

MCREE—6000 west, beautifully furnished; for gentleman, with bath adjoining; private family; breakfast optional. Phone Cabany 5019. Delmar car line

600 FARMS For Sale, Wanted; Personal Property and Real Estate Loans; Business Chances, Wanted and For Sale Ads today.

BUSINESS FOR SALE

CANDY STORE—Best transfer corner in West End; long lease; low rent; reason for selling, owner leaving town. Box Y-160, Post-Dispatch. (c1)

Chemical Specialty Mfg. Mail Order Business

Make your own products, sell them through salesmen and the mail; this is established and paying good returns; sell cheap; must leave town; trifles don't appear. Box Y-210, Post-Dispatch.

CHILE PARLOR—3428 Olive.

CIGAR AND LUNCH STAND—Cheap, leaving city. 614 Walnut. (7)

CIGAR STORE—Must sell account other business. Southeast corner 3rd and Pine.

CIGAR FACTORY—Long established and to be sold account of death. Delmar 2450R.

CLEANING, PRESSING—Good reason for selling; profitable business; established 10 years; $800; worth $1500. 589 Arcade Bldg.

CLEANING AND TAILORING BUSINESS—Good reason, $1. Charles Cleaning Co., Charles, Mo.; Kinloch, St. Charles 285, Hall, St. Charles 75.

CLEANING, DYEING AND TAILORING BUSINESS—Good location, in St. Louis County, doing a large business, and no competition; reason for selling, poor health. Box Y-73, Post-Dispatch.

COFFEE ROOM—Roaster and scales; about $700. Bonsack, Delmar 1406W.

CONFECTIONERY—Small, $250; rent $12. 3609 S. Broadway.

CONFECTIONERY—Reasonable price. 1109 Wyoming.

CONFECTIONERY—And tobacco. 1447 Wright.

CONFECTIONERY—4230 Folsom, at southeast corner of Sunday; cash $800 or offer. (c)

CONFECTIONERY—And grocery, with 4 living rooms $1100. 6110 Gravois. (c)

CONFECTIONERY—And bakery; school trade; $6-4 Clayton.

CONFECTIONERY—Will sell cheap; leaving city. 3947 W. Kossuth.

CONFECTIONERY—Good location; 4 rooms if wanted; leaving city. 700 Lafayette.

CONFECTIONERY—And notion store, 1806 Madison st., near school.

CONFECTIONERY—Tobacco, candy; living quarters; rent; sacrifice today $120. 1417 Chambers.

CONFECTIONERY—Light lunch, candies, cigars; good reason for selling. 2340 S. Jefferson st.

CONFECTIONERY AND LUNCHROOM—With cigars and tobacco; reasonable. 1211 S. Jefferson st.

CONFECTIONERY—Tobacco, notions, candy, beverages, chili; 1 living room; rent $15. 1106 S. Broadway.

CONFECTIONERY—Grocery; busy little place, on a South Side corner; only $800. CENTRAL EXCHANGE 589 Arcade Bldg.

CONFECTIONERY—Next door Red Wing Theater; owning reason other business. 4355 Virginia.

CONFECTIONERY—Light lunch; paying proposition for man and wife. Bonsant 1240.

CONFECTIONERY—And light lunch. West End living room, steam heat furnished; price $1000. Haynes, 2185 Railway Exchange.

CONFECTIONERY—And notion store; good location, near 3 schools; living rooms over; lease $1000 cash. Box B-Post-Dispatch.

CONFECTIONERY—On Market st.; best location in near 22nd; Monday, Central 2182R.

CONFECTIONERY—And lunch stand; $3300; 1 living room; rent $15; must sell. Delivery car. 2 Riverside 310; sickness cause of selling.

CONFECTIONERY—South; 3 living rooms, rent $35; established 15 years; price $1000. Haynes, 2185 Railway Exchange.

CONFECTIONERY—And market; 75 cents on dollar. Call store, Sunday, 6123 Ridge; living rooms; good lease.

CONFECTIONERY—On Market st.; best location in near 22nd; Monday, Central 2182R.

CONFECTIONERY—Good location and clear store, in fast growing suburb. Call Riverside 310; sickness cause of selling.

CONFECTIONERY—South; 3 living rooms, rent $35; established 15 years; price $1000. Haynes, 2185 Railway Exchange.

CONFECTIONERY—Doing nice business; large soda fountain; entire fixtures sold at a bargain if sold today; cash. 7108 Southwest ave.; Bonton 6827.

CONFECTIONERY—South Side; busy corner; no competition; reasonable with reason; $500 daily; good candy trade; price $300; $200 cash, easy monthly terms. Box Y-222, Post-Dispatch. (c)

CONFECTIONERY—Big cigar trade; business transfer corner; established some; makes average for $2000 and easy monthly payments; must sell quick; good business. Box Y-31, P.-D.

DELICATESSEN—Fixtures; now in use; $250. 732 Hamilton ave.

DELICATESSEN—West End apartment district. 589 Arcade Bldg.

DELICATESSEN AND INN—50xx west; elegant place to add bakery; easy neighborhood. UNIVERSAL, 3507 Page.

DENTAL OFFICE—With equipment, established 5 years; will transfer cheap; leaving city. Box M-144, Post-Dispatch.

DRUG STORES—West End; rent $30; price $3500; terms. Haynes, 2185 Railway Exchange.

DRUG STORE—North Side. Apply J. M. Grand 2640.

DRUG STORE—Located in best residence part city, doing good cash business; long termanently. Box T-56, Post-Dispatch.

DRY GOODS—$25,000 TO $20,000 Several stores and one large store that can be bought at the right price; let Mr. Howard assist you in buying.

CENTRAL EXCHANGE 589 Arcade Bldg.

FACTORY—Complete woodworking factory; electrically equipped; cash or terms; bulld $35 monthly. 1226 Olive st.

FILLING STATION—REPAIR SHOP AND GARAGE. Box T-352, Post-Dispatch.

FILLING STATION—East St. Louis; good reason for selling. Box T-419, P.-D.

FILLING STATION—North End; good business; cheap for quick sale. Box T-262, Post-Dispatch.

FILLING STATION—Repair shop, with tire shop in connection; good location; any reasonable offer accepted. 5304 Natural Bridge.

FILLING STATION—WEST END.

Long lease, on important corner; owner has a salary and $5000 net profit; can't take this on because I can't keep up; going into still larger proposition; will lease same equipment for $6000; worth a thorough investigation. MR. SCOTT, 3809 Olive.

FLOWER SHOP—Good location. 5262 Delmar bl.

FRUIT AND VEGETABLE MARKET—Beautiful, transfer corner, end of Bellefontaine line, 5738 West Florissant ave.

FRUIT AND VEGETABLES—Doing $600 and will let go at invoice value of $1000. CENTRAL EXCHANGE 589 Arcade Bldg.

GARAGE—Repair; accessories; 15 cars; high-class; $500. 589 Arcade Bldg.

GARAGE—Out of town business and building; price right. UNIVERSAL, 3507 Page. (c)

GARAGE—And filling station; will sell cheap or will consider a partner with a little money. Lacombe 4451.

GARAGE AND REPAIR SHOP—Up-to-date building, modern; steam heat; under lease; rent $40 cash; wonderful locality; bargain if sold quick. Inquire Model Laundry.

SOFT DRINK PARLOR—Dance hall, bowling alley; bargain. Call Sidney 1840.

GENERAL STORE—Good location; invoice $6000; business $5000 per month; country town. Anderson, 1840 Clara.

GENERAL STORE—Does $35 daily, will very low; cheap; terms; clearing $5000 a year. CENTRAL EXCHANGE 589 Arcade Bldg.

GENERAL MERCHANDISE BUSINESS—Mining town; good business; only store in town of 400; sell or lease two-story brick building; reason for selling, going to Europe. Box T-72, P.-D.

GENERAL MERCHANDISE—Located in Pulaski County, Missouri; fine resort; doing nice business; modern; up-to-date; wonderful opportunity; will consider trade; will eliminate. Box 24, Iron, Mo.

GENTS' FURNISHINGS — Very good location, 900 Block Market st. Box K-161, Post-Dispatch.

GENTS' FURNISHING STORE—Sacrifice; Market st.; good reason for selling. Box Y-324, Post-Dispatch.

GROCERY—Meat and vegetables. Call Sunday 9 a. m. 2924 Neosho.

GROCERY STORE—New stock; good location, 4001 Cottage. Lindell 6426.

GROCERY STORE—Inquire 9:30 to 10:30 Sunday morning, 921 O'fallon.

GROCERY—Or ice cream; reasonable for quick sale. Tyler 1813, Sunday no agents.

GROCERY STORE—Good location, Delmar 3153 Rutger st.

GROCERY—And confectionery; corner store. Madison st., near school.

GROCERY—Small; good location for meat market. 1412 Broadway.

GROCERY AND SALOON—Alley building; South Side; bargain. T-147, P.-D.

GROCERY, MEAT MARKET—4 rooms upstairs. Arbor st. Call Sunday.

GROCERY—And meat market; sales $123 daily; 4 living rooms; 3 Chestnut st.

GROCERY—Small and meat market; $553; 1213 S. Jefferson.

GROCERY AND MEAT MARKET—On account sickness. 4570 Delmar bl.

GROCERY—And candy store, 1454 Mo. (7)

GROCERY—Established; invoice; no agents; good location. Box T-153, Post-Dispatch.

GROCERY AND MEAT MARKET—Good; colored trade. 3011 Lawton.

GROCERY AND MEAT MARKET—Also 3 living rooms; $30 rent. 1900 Salena st. Post-Dispatch.

GROCERY-MEAT—Well-established, on North Side; $1200 and invoice or $2000. CENTRAL EXCHANGE 589 Arcade Bldg.

GROCERY—And confectionery; good location; owner has other business; southwest corner; 16th and Chambers.

GROCERIES—And meat market fixtures; northwest corner California and Magnolia ave.

GROCERY—And soft drinks in North St. Louis; average business $900 a week. Box B-148, Post-Dispatch.

GROCERY MARKET—Southwest; fine fixtures, stock, good neighborhood; $1300. Box T-99, Post-Dispatch.

GROCERY—On Market st.; best location in near 22nd; Monday, Central 2182R.

GROCERY STORES—1 Clayton, Mo., 1 centrally located, $7500; 1 South Side, UNIVERSAL, 3507 Page. (c)

GROCERY—And market; 75 cents on dollar. Call store, Sunday, 6123 Ridge; living rooms; good lease.

GROCERY—Confectionery, school supply, notion and cigar store, in fast growing suburb. Call Riverside 310; sickness cause of selling.

GROCERY—South; 3 living rooms, rent $35; established 15 years; price $1000. Haynes, 2185 Railway Exchange.

GROCERY-MEAT—Doing $1600 week right now; mostly cash; $2000 and invoice about $6000; business $5000 per month; country town. Anderson, 1840 Clara.

GROCERY—And meat market; North St. Louis; up-to-date fixtures; average sales $200, could easily increase business; $2000 cash; no dealers. Box T-297, P.-D.

GROCERY—And meat market; also building; hot-water heat; nice rooms; old-established place; sell at bargain. Box T-287, Post-Dispatch.

GRAFFENDICK & DIETZ, 4201 Fair av.

GROCERY AND MEAT MARKET—Snap; must sell, account of health. Box T-59, Post-Dispatch. (7)

GROCERY—South location; living rooms; rent reasonable; daily receipts $50; Saturdays $150; stock at invoice.

ST. LOUIS EXCHANGE, 709 Victoria Bldg.

GROCERY AND MEAT MARKET—Located in good southwest district; rent only $35; living rooms; week-day sales average $55; Saturdays $150 on Saturdays; good fixtures; stock at invoice; will phone meet you. Box Y-271, Post-Dispatch. (c)

GROCERY—And confectionery; in good location; $900 for quick sale. Also have grocery bargain for $1100; south location. CHAS. D. HENNINGTON REALTY CO., Room 1031, 806 Chestnut st. Phone Olive 5569.

GROCERY AND MEATS—

Delmar 58xx, 5 rooms, bath.
Monroe, 13xx, 5 rooms.
N. Newstead, 22xx, 5 rooms, bath.
Easton, 44xx, 4 rooms, rear.
Iowa, 26xx.
Westmoreland, 22xx.
Gade Hill section, 9 rooms.
Hamilton, 10xx, 2 rooms, rear.
Cook, 27xx, 1 room, rear.
Madison, 19xx, 4 rooms.
Cass, 31xx, building and grounds.
St. Ferdinand, 45xx, building and ground.
Several good stores in colored section.
GLENN BUSINESS EXCHANGE, 204 Wainwright Bldg.

HARDWARE—Dealer call. Open Sunday. 1400 S. Broadway.

HARDWARE—Established 16 years; retiring; stock at invoice or $3000; building on very reasonable terms. 589 Arcade Bldg.

HARDWARE ACCESSORY STORE—Corner lease, easily sell; established trade; accepting the agency. 5003 Page.

HOTELS—58 rooms; clears $450 per month; 28 rooms; price $2000; 14 rooms; price $2500. 421 HILL, Ar. 810 Chestnut.

HOTEL—56 rooms; near Grand av.; $600 monthly; price $6500. Inquire 3509 Olive st. Lindell 4455; Delmar.

HOTEL RESTAURANT—Seating 300; doing $125 a day; $3500 cash. 1107 Chestnut st.

HOTELS—33, 36, 45, 78 and 120 rooms; long lease, cheap rents; clearing $500 to $1500 mo. SPRAGUE, 504 Chemical Bldg.

HOTEL — Near Union Station; all conveniences; good-paying proposition; $7000, half cash balance terms. Box T-72, P.-D.

HOTEL—And restaurant; well equipped; 20 rooms; railroad division; good location; nearest to depot; doing good business; write me. Box J-25, Post-Dispatch.

HOTEL—24 rooms, including 3-story building and furniture; also soft drink room and barber shop in connection; price reasonable. Call or write H. W. Gottlob, 220 Ferguson ave., St. Louis, Mo.

HOTEL—Nice trade; salesmen and tourists; New Florence, Mo., 75 miles out on Wabash R. R.; only hotel in town of 600; 14 rooms; turning people; will show; books sell account old age; furniture 2-story frame building and 5 lots; all for $3700; can raise own chickens and garden; if you want to step in and make money every day; location is right on main street across from depot; terms to suit on half cash; possession 1st month. Ross Hallock, 1422 McCausland av., St. Louis.

ICE CREAM LUNCH ROOM—Soft drinks; cheap rent. 2814 N. 15th.

ICE CREAM PARLOR—Also handling candies, cigars, toys, etc.; cheap; business place; reason for selling. 3612 S. Broadway.

LADIES' AND GENTS' FURNISHINGS—$1200. UNIVERSAL, 3507 Page. (c)

LADIES' STORE—Waists and lingerie; best downtown location; will invoice about $8000. Box B-250, Post-Dispatch.

LADIES' SPECIALTY SHOP—Main arcade, Ishe building; confidential and profitable business; sell at cost price stock; about $3000. 589 Arcade Bldg.

LAUNDRY—Out of town, $14,000; some terms UNIVERSAL, 3507 Page. (c)

Ladies' Ready-to-Wear

On account of the death of owner, the MacDonald Mfg. Co., Inc., 1312 Washington ave., manufacturing ladies' high-class dresses and suits in the trade, will inventory about $25,000, 30 machines, complete organization, orders being received daily; chance of a lifetime to take over an established going concern that has been a big money maker for 25 years. Address the above company at once.

LEASE—3-year lease of steam-heated hotel in town of 15,000 population; best town in State of Arkansas. Box 1, Post-Dispatch.

LUNCH ROOM—Good paying business; cheap for quick sale; selling out on account of sickness. Sam Spindler, 1035 Park av.

LUNCH COUNTER AND RESTAURANT—Best-paying in Eldorado, Ark., the new oil city; building, lease and complete equipment for sale; location on principal street. For particulars address Charles E. Taylor & Co., City Hall Bldg., Eldorado, Ark.

MACHINE SHOP—3225 Meramec. Victor 3172R.

MAIL ORDER BUSINESS—Established, doing a large volume in Missouri, Illinois, Arkansas and other nearby states; orders for one day as high as $3500; operates exactly same as Sears-Roebuck & Co.; complete details can be had upon request; will take at least $15,000 to buy this business. Unlimited opportunity for right people. Box A-393, Post-Dispatch.

MANUFACTURING—General repair; $1200; make $50 net a week. 589 Arcade Bldg.

MANUFACTURING PLANT—6 machines; make large cutting machine, complete; can make overalls. Owner leaving city; must be sold. 3146 Olive st.

MANUFACTURING BUSINESS—Interest in useful, clear record, bright future; my own business now requires attention; will sacrifice all or part of holdings; $2000 to $4000; unique opportunity; investigate. Box T-351, Post-Dispatch.

MANUFACTURING PLANT—Equipped with the latest improved machinery for molding, pulsating and galvanizing, a real bargain for anyone that can use a piece of this kind; rent very reasonable. If not interested in all, will sell any part. Box K-380, Post-Dispatch.

MEAT MARKET—Good neighborhood; no dealers. Box T-197, Post-Dispatch.

MEAT MARKET—In grocery store. Box K-357, Post-Dispatch.

MEAT AND VEGETABLE MARKET—3717 Cherokee.

MEAT MARKET—And grocery, on Chippewa st.; has 2 shots. Riverside 333. 901 Fillmore ave.

MERCHANT TAILORING ESTABLISHMENT—Up-to-date, West End business location; near Hamilton and Delmar; leaving city; must sell. Cheney, 2400 Locust.

MILLINERY DEPT.—Downtown location; a chance to make money; or will take you in as partner or will have other business. Box T-257, Post-Dispatch.

MILLINERY STORE—First-class in good location. The Fashion, Rolla, Mo.

MILLINERY STORE—Established 12 years, 2 rooms, with bath; cheap; rent $30; price $1200; terms. Haynes, 2185 Railway Exchange.

MILLINERY SHOP—Doing wonderful business; best location in town; see this for yourself; $750 cash gets it; for business.

VICTOR WM. REITZ REALTY CO., 813-17 Chestnut st.

MOVING PICTURE SHOW—Good location, grocery and meat market. 1617 Cass av. Tyler 166W.

MOVING AND STORAGE—$4500 business; 1 hitching 2 ½-ton truck, almost new; doing business. 589 Arcade Bldg. CENTRAL EXCHANGE.

NEWSPAPER BRANCH—Wholesale and retail. Call Sunday, before 12 o'clock. 1102 O'Fallon st.

OIL STATION—Wholesale and retail; good business; reason for selling, going to Europe. Box K-343, Post-Dispatch.

PAPER ROUTE—See John Flege, 1 to 2 p. m. week day. Main st. and Clay, Kirkwood.

PAPER ROUTE—An evening papers; excellent location; good streets. 4007 Cote Brilliante.

PICTURE SHOW—Good location; chance for live, wire. Box T-165, Post-Dispatch.

RESTAURANT—Doing good business; cash or terms. Apply at 326 N. 14th st. (7)

BUSINESS FOR SALE

PICTURE SHOW

For sale or lease, picture show and building; elegant downtown location; has made more than before; you deal with owner direct. Box T-295, Post-Dispatch.

POOLROOM—Six Brunswick tables; marble shining stand; good location. 1501 Warren st.

POOLROOM—Has run 8 tables for past 4 years; lease, $2000; terms.

CENTRAL EXCHANGE, 589 Arcade Bldg.

PRINTING PLANT—3750 Easton av. Lindell 1350.

RESTAURANT—9 S. 6th st.

RESTAURANT—717 N. 18th st.

RESTAURANT—Small; on account of sickness. 2107 N. Broadway.

RESTAURANT—Good location. Apply 412 Chestnut st.

RESTAURANT—And confectionery; good trade, good buy. 3139 Easton av.

RESTAURANT—On account of sickness; bread for cash. 1307 S. 7th st.

RESTAURANT—Good stand; quick sale. 1116 N. Taylor.

RESTAURANT—One-year lease; rent $30; two living rooms; garage; stable; reason selling, leaving city. 1204 S. 39th st.

RESTAURANT—On Locust, near 9th; doing big business; will sacrifice. Box T-287, Post-Dispatch.

RESTAURANT—Half interest in my established, well located East St. Louis business. UNIVERSAL, 3507 Page.

RESTAURANT—West End; $500 cash, balance easy terms. Haynes, 2185 Railway Exchange.

RESTAURANT—West End; 8-year lease; $5000, half cash. Haynes, 2185 Railway Exchange. (c)

RESTAURANT—Small; good stand; cheap; grocery, store and confectionery. Inquire 2509 Olive st.

RESTAURANT—Doing $60 per day; sell for $1200. 36xx north. UNIVERSAL, 3507 Page. (c)

RESTAURANT—Doing good business; will sell reasonable; two living rooms. 2109 Clark av.

RESTAURANT—And confectionery; in a county seat on railroad; doing good business; rooms for selling. Lock Box 161, Ozark, Mo.

RESTAURANT—ROOMING HOUSE, $1200; Six furnished rooms; restaurant seats 17; total rent, $40. KLOTZBACH, 589 Arcade Bldg.

Restaurant and Lunchroom

In one of the best locations in city, with latest and up-to-date fixtures; must sell at once; real bargain. Inquire Monday, 1099 Market st.

ROOMING HOUSE—14 rooms, 908 N. 14th.

ROOMING HOUSE—12 rooms, newly repaired and painted; all taken. 1104 S. 8th.

ROOMING HOUSE—Well filled; steam heat, hot water, janitor service. 3513 Bell av.

ROOMING HOUSE—9 rooms, bath and gas. 1418 Branch.

LEASE—$8A 1805—Rooming house, 8 rooms, to party buying furniture; cheap.

ROOMING HOUSE—7 rooms, partly furnished; cause of sickness. 1807 Olive st.

ROOMING HOUSE—10 rooms. Apply 4067 West Pine bl.

ROOMING HOUSE—10 rooms all rented. 3827 Finney.

ROOMING HOUSE—Bargain; terms. Call after Sunday. 2416 Washington.

ROOMING HOUSE—8 rooms; best location; other business. 1623A Franklin.

ROOMING HOUSE—14 rooms; bargain if sold immediately. Box K-316, P.-D. (2)

ROOMING HOUSE—10 rooms; $550; good location. 615 N. 18th.

ROOMING HOUSE—11 rooms; also 7-room flat. Lindell 6323J.

ROOMING HOUSE—34 rooms, $1750. CENTRAL EXCHANGE, 589 Arcade Bldg.

ROOMING HOUSE—Neatly furnished; must sell once. 1310 Chouteau av.

ROOMING HOUSE—12 rooms; well furnished; cheap rent. 1713 Franklin.

ROOMING HOUSE—Five rooms and alcove, two housekeeping suites; bargain. Lindell 5333R. (1)

ROOMING HOUSE—Well furnished, nine rooms, 2 baths, rent $97.50; attractive; leaving city. Apply 4237 Washington.

ROOMING HOUSE—Extra fine; 16 rooms; income $300; terms. 3146 Olive.

ROOMING HOUSE—$350; rent $100. 3146 Olive.

GRAND SALES CO., 3552A Olive. Lindell 6533J.

ROOMING HOUSE—7 rooms; gas, electric; owner sick. 3820 Washington av.; terms; cheap.

ROOMING HOUSE—11 rooms; rent $44; income $150; easy terms. 1214A S. Vandeventer.

ROOMING HOUSE—310 N. Whittier; 6 rooms, beautifully furnished; all full; 2 rooms, with bath.

ROOMING HOUSE—10 rooms; good income; excellent furniture; leaving city. Lindell 2858.

ROOMING HOUSE—8 rooms; $85 week income; must sell today; leaving city; price $650. 755A Aubert.

ROOMING HOUSE—8 rooms, comfortably furnished; sacrifice for quick sale. 3140 Washington.

ROOMING HOUSE—Furnished 8-room house, all rented; can be bought easy payments; leaving the city. 3946 Delmar.

ROOMING HOUSE—9 rooms, 3800 block Washington; rent $30; income $90; bargain; sickness; must sell. Lindell 2123J.

ROOMING HOUSE—7 rooms, $700 cash; 10, 12, 18, 20 rooms; easy terms. Inquire 3509 Olive st. Lindell 6455.

ROOMING HOUSE—7 rooms, well furnished; furnace heat; rent $40; will sacrifice for quick sale. 4406 West Belle Pl.

ROOMING HOUSE—8 rooms, furnished for light housekeeping. 1101 N. Cardinal av.

ROOMING HOUSE—7 rooms, furnished for housekeeping; splendid neighborhood; $1400 cash. Call Sunday. 1218 Hickory st.

ROOMING HOUSE—Must sell; owner has to call after Monday. 721 Carpenter pl., 3800 block Pine.

ROOMING HOUSE AND RESTAURANT—South Side; 3357 S. 7th st.; good reason for selling.

ROOMING HOUSE—38xx west; 9 rooms; good furniture; can be bought for $800; $600 cash, balance easy terms. Universal, 3507 Page. (c)

ROOMING HOUSE—14 rooms; well furnished; always full; good paying rooms; low rent; 2 baths; bargain for quick sale. 4257 Washington.

ROOMING HOUSE—6-room flat; central west; well furnished; bargain for quick sale; rent $37.50. Apartment, 4257 Washington.

ROOMING HOUSE—10 rooms; income $1400 month; reserving 2 rooms own use; 4041 West Pine.

ROOMING HOUSE—14 rooms; bargain; rent $760; 24 rooms; prices from $30A to $45 cash and terms. C. J. HILL, Ar., 810 Chestnut.

ROOMING HOUSE—17 rooms, west; income $380; rent $100; lease 2 years; rugs, other business. 1623A Franklin.

ROOMING HOUSE—Sacrifice; 29 Arcade Bldg. sold immediately. Box K-316, P.-D. (2)

ROOMING HOUSE—Must sell account of sickness; mostly cash; $2000 and invoice about $3000. CENTRAL EXCHANGE 589 Arcade Bldg.

GROCERY—And meat market; North St. Louis; up-to-date fixtures; average sales $200, could easily increase business; $2000 cash; no dealers. Box T-297, P.-D.

GROCERY—And meat market; also building; hot-water heat; nice rooms; old-established place; sell at bargain. Box T-287, Post-Dispatch.

GRAFFENDICK & DIETZ, 4201 Fair av.

GROCERY AND MEAT MARKET—Snap; must sell, account of health. Box T-59, Post-Dispatch. (7)

GROCERY—South location; living rooms; rent reasonable; daily receipts $50; Saturdays $150; stock at invoice.

ST. LOUIS EXCHANGE, 709 Victoria Bldg.

GROCERY AND MEAT MARKET—Located in good southwest district; rent only $35; living rooms; week-day sales average $55; Saturdays $150 on Saturdays; good fixtures; stock at invoice; will phone meet you. Box Y-271, Post-Dispatch. (c)

GROCERY—And confectionery; in good location; $900 for quick sale. Also have grocery bargain for $1100; south location. CHAS. D. HENNINGTON REALTY CO., Room 1031, 806 Chestnut st. Phone Olive 5569.

GROCERY AND MEATS—

Delmar 58xx, 5 rooms, bath.
Monroe, 13xx, 5 rooms.
N. Newstead, 22xx, 5 rooms, bath.
Easton, 44xx, 4 rooms, rear.
Iowa, 26xx.
Westmoreland, 22xx.
Gade Hill section, 9 rooms.
Hamilton, 10xx, 2 rooms, rear.
Cook, 27xx, 1 room, rear.
Madison, 19xx, 4 rooms.
Cass, 31xx, building and grounds.
St. Ferdinand, 45xx, building and ground.
Several good stores in colored section.
GLENN BUSINESS EXCHANGE, 204 Wainwright Bldg.

HARDWARE—Dealer call. Open Sunday. 1400 S. Broadway.

HARDWARE—Established 16 years; retiring; stock at invoice or $3000; building on very reasonable terms. 589 Arcade Bldg.

HARDWARE ACCESSORY STORE—Corner lease, easily sell; established trade; accepting the agency. 5003 Page.

HOTELS—58 rooms; clears $450 per month; 28 rooms; price $2000; 14 rooms; price $2500. 421 HILL, Ar. 810 Chestnut.

HOTEL—56 rooms; near Grand av.; $600 monthly; price $6500. Inquire 3509 Olive st. Lindell 4455; Delmar.

HOTEL RESTAURANT—Seating 300; doing $125 a day; $3500 cash. 1107 Chestnut st.

HOTELS—33, 36, 45, 78 and 120 rooms; long lease, cheap rents; clearing $500 to $1500 mo. SPRAGUE, 504 Chemical Bldg.

HOTEL — Near Union Station; all conveniences; good-paying proposition; $7000, half cash balance terms. Box T-72, P.-D.

HOTEL—And restaurant; well equipped; 20 rooms; railroad division; good location; nearest to depot; doing good business; write me. Box J-25, Post-Dispatch.

HOTEL—24 rooms, including 3-story building and furniture; also soft drink room and barber shop in connection; price reasonable. Call or write H. W. Gottlob, 220 Ferguson ave., St. Louis, Mo.

HOTEL—Nice trade; salesmen and tourists; New Florence, Mo., 75 miles out on Wabash R. R.; only hotel in town of 600; 14 rooms; turning people; will show; books sell account old age; furniture 2-story frame building and 5 lots; all for $3700; can raise own chickens and garden; if you want to step in and make money every day; location is right on main street across from depot; terms to suit on half cash; possession 1st month. Ross Hallock, 1422 McCausland av., St. Louis.

ICE CREAM LUNCH ROOM—Soft drinks; cheap rent. 2814 N. 15th.

ICE CREAM PARLOR—Also handling candies, cigars, toys, etc.; cheap; business place; reason for selling. 3612 S. Broadway.

LADIES' AND GENTS' FURNISHINGS—$1200. UNIVERSAL, 3507 Page. (c)

LADIES' STORE—Waists and lingerie; best downtown location; will invoice about $8000. Box B-250, Post-Dispatch.

LADIES' SPECIALTY SHOP—Main arcade, Ishe building; confidential and profitable business; sell at cost price stock; about $3000. 589 Arcade Bldg.

LAUNDRY—Out of town, $14,000; some terms UNIVERSAL, 3507 Page. (c)

Ladies' Ready-to-Wear

On account of the death of owner, the MacDonald Mfg. Co., Inc., 1312 Washington ave., manufacturing ladies' high-class dresses and suits in the trade, will inventory about $25,000, 30 machines, complete organization, orders being received daily; chance of a lifetime to take over an established going concern that has been a big money maker for 25 years. Address the above company at once.

LEASE—3-year lease of steam-heated hotel in town of 15,000 population; best town in State of Arkansas. Box 1, Post-Dispatch.

LUNCH ROOM—Good paying business; cheap for quick sale; selling out on account of sickness. Sam Spindler, 1035 Park av.

LUNCH COUNTER AND RESTAURANT—Best-paying in Eldorado, Ark., the new oil city; building, lease and complete equipment for sale; location on principal street. For particulars address Charles E. Taylor & Co., City Hall Bldg., Eldorado, Ark.

MACHINE SHOP—3225 Meramec. Victor 3172R.

MAIL ORDER BUSINESS—Established, doing a large volume in Missouri, Illinois, Arkansas and other nearby states; orders for one day as high as $3500; operates exactly same as Sears-Roebuck & Co.; complete details can be had upon request; will take at least $15,000 to buy this business. Unlimited opportunity for right people. Box A-393, Post-Dispatch.

MANUFACTURING—General repair; $1200; make $50 net a week. 589 Arcade Bldg.

MANUFACTURING PLANT—6 machines; make large cutting machine, complete; can make overalls. Owner leaving city; must be sold. 3146 Olive st.

MANUFACTURING BUSINESS—Interest in useful, clear record, bright future; my own business now requires attention; will sacrifice all or part of holdings; $2000 to $4000; unique opportunity; investigate. Box T-351, Post-Dispatch.

MANUFACTURING PLANT—Equipped with the latest improved machinery for molding, pulsating and galvanizing, a real bargain for anyone that can use a piece of this kind; rent very reasonable. If not interested in all, will sell any part. Box K-380, Post-Dispatch.

MEAT MARKET—Good neighborhood; no dealers. Box T-197, Post-Dispatch.

MEAT MARKET—In grocery store. Box K-357, Post-Dispatch.

MEAT AND VEGETABLE MARKET—3717 Cherokee.

MEAT MARKET—And grocery, on Chippewa st.; has 2 shots. Riverside 333. 901 Fillmore ave.

MERCHANT TAILORING ESTABLISHMENT—Up-to-date, West End business location; near Hamilton and Delmar; leaving city; must sell. Cheney, 2400 Locust.

MILLINERY DEPT.—Downtown location; a chance to make money; or will take you in as partner or will have other business. Box T-257, Post-Dispatch.

MILLINERY STORE—First-class in good location. The Fashion, Rolla, Mo.

MILLINERY STORE—Established 12 years, 2 rooms, with bath; cheap; rent $30; price $1200; terms. Haynes, 2185 Railway Exchange.

MILLINERY SHOP—Doing wonderful business; best location in town; see this for yourself; $750 cash gets it; for business.

VICTOR WM. REITZ REALTY CO., 813-17 Chestnut st.

MOVING PICTURE SHOW—Good location, grocery and meat market. 1617 Cass av. Tyler 166W.

MOVING AND STORAGE—$4500 business; 1 hitching 2 ½-ton truck, almost new; doing business. 589 Arcade Bldg. CENTRAL EXCHANGE.

NEWSPAPER BRANCH—Wholesale and retail. Call Sunday, before 12 o'clock. 1102 O'Fallon st.

OIL STATION—Wholesale and retail; good business; reason for selling, going to Europe. Box K-343, Post-Dispatch.

PAPER ROUTE—See John Flege, 1 to 2 p. m. week day. Main st. and Clay, Kirkwood.

PAPER ROUTE—An evening papers; excellent location; good streets. 4007 Cote Brilliante.

PICTURE SHOW—Good location; chance for live, wire. Box T-165, Post-Dispatch.

RESTAURANT—Doing good business; cash or terms. Apply at 326 N. 14th st. (7)

BUSINESS FOR SALE

SHOE SHOP—$225. 402 Broadway, Venice, Ill.

SHOE STORE—Small stock; good location; reasonable; leaving city. Call Benton 501.

SHOE STORE—Good location; good business and reason for selling; will consider good trade; buyer must be a Gentile to lease. Box K-400, Post-Dispatch.

SHOE STORE—Stock and fixtures, $8500; 50,000 good, clean stock, bought at afterwar prices; good reason for selling. Box T-35, Post-Dispatch.

SOFT DRINK BAR—Good location, on corner. 1882 S. 12th st.

SOFT DRINK PARLOR—Good location. 2916 Gravois.

STOCKED—By confectionery, cigars, tobacco, notions; 3 living rooms; receipts $20; bargain if sold at once. 3209 S. 7th st.

SOFT DRINK PARLOR—Doing $60 business daily. 4001 S. Broadway. St. Louis, and 4058 S. Broadway.

SOFT DRINK PARLOR—With pool room attached. 1439 S. Broadway.

SOFT DRINK PARLOR—South Side, at corner; only $350. Klotzbach, 589 Arcade Bldg.

SOFT DRINK PARLOR—Living room upstairs. 520 Hickory.

STORE—And 5 rooms above; 6 rooms in rear. Corner 3144 Michigan, Southside. 2413 N. Broadway.

STORE—$1800 takes fruit and vegetable store and 5-room flat; $30 week profit; will give trial. Box K-365, Post-Dispatch.

STORE—Ladies' ready-to-wear and millinery store; best location in center of Wellston; price right. Box B-360, Post-Dispatch.

STORE—And 5 living rooms above; garage; rent very reasonable. Owner is about to leave city; for information call 4107 Easton av.

STORE—Delicatessen, $2500; South Side thoroughfare; investigate.

Dry goods, West End; bargain; $2500.

Electrical supplies, $10,500; living rooms.

Grocery, fruit, vegetables, $1000; rent $12.50.

Fruit, vegetables, $850; Hamilton and Delmar.

Fruits, vegetables, $350, $1500; lease; bargains.

Grocery, confectionery, light lunches; rent $25.

Grocery, $2000; rent $35; living rooms; South Side location, $65 daily.

Grocery, $1500; rent $30; living rooms.

Garage property, $3000. Illinois town; Hotel, $2500; West End; transient; bargain.

Millinery, $2500; rent $30; established years.

Restaurant, $750, rent $30; two rooms.

Rooming house, $650; 7 rooms, S. Broadway.

Rooming house and property, 8 rooms; terms, $100 west; good income; bargain; investigate.

Vulcanizing, $1200; rent $20; south thoroughfare.

Furnished flat, $900; 7 rooms; bargain.

MISSOURI INVESTMENT CO., 524-525 Wainwright Bldg.

ANIMALS

Solid agate, 25c line; out-of-town, 50c daily, 50c Sunday; minimum, 3 lines. Three or more insertions 10c line discount.

WANTED

BIRD DOG Wtd—Llewellyn. See W. R. Mayne, 506 Olive.

MILKGOAT Wtd—Dry or fresh. Riverside (c)

PUP Wtd—Good, registered black and white male cocker spaniel pup, 4 to 9 months old. Box T-387, Post-Dispatch.

PUPPIES Wtd—Grown dogs, all kinds; also pets of every description; no cats, dogs or birds. Call or write, 2335 Olive st.

RABBIT HOUND Wtd—Young; must be well broke. Box B-405, Post-Dis. (c)

TO TRADE—A fox, coon and rabbit hound for a well broken bird dog. Call Monday, 5444 Bingham av.

WATCHDOG Wtd—Not too small; good home; state price. Box B-373, Post-Dis.

DOGS AND CATS

AIREDALE—Pup; thoroughbred. Call Sunday morning or Monday. 1504 S. 12th.

AIREDALE—Female, 1 year old, $15. 2A De Tonty. (c)

AIREDALE—Registered puppies, sired by ...N Sea Wolf. Kirkwood 557.

AIREDALE—14 months old, male. 2639 Arthur av. Maplewood.

AIREDALE PUPPY Wtd—6 months old; must be lively and large for his age. Call Cabany 4974R.

AIREDALES—Pups and grown Airedales. Sidney 1917W. Victor 2214X. (c99)

AIREDALES—At service; imported Ambitionist and Congo Tiger. A. Grueter, 3733 Olive av.

BEAGLE PUPS—3760 French av.

BEAGLES—Two optional Beagles; young and old. 3820 Utah.

BEAGLE HOUNDS—Two; well broken, and good workers. Delmar. Lindell 2339J.

BEAGLE HOUNDS—Two. A. W. Hoef, 1342 Valley, Wellston.

BEAGLES—Broke and partly broke; fine stock.

STEINBECK ISSUES STATEMENT ON LOYALTY

Says Sons Volunteered in World War and Father Fought for the Union.

By a Staff Correspondent of the Post-Dispatch.

JEFFERSON CITY, Oct. 8.—August H. Steinbeck, of Union, secretary of the State Tax Commission, who paid a fine of $200 in the Federal court in St. Louis in 1918 in connection with a disloyalty charge and against whose appointment several posts of the American Legion have protested, today issued a statement as follows:

"My grandfather was naturalized in Franklin County, Missouri, more than 85 years ago, and my father was born there.

"When the Civil War broke out, my father enlisted as a volunteer on the side of the Union in the First Regiment, Missouri volunteer infantry, served three and one-half years and was discharged with honor as a commissioned officer. Although a soldier on the side of the Union, he never harbored any bitterness toward those who fought against him. I shall never forget when I was but a small boy, he purchased a likeness of Gen. Grant and a likeness of Gen. Lee and hung these on opposite walls in the best room in the home on the farm.

"I have a wife and three sons, the youngest of whom is in his fifteenth year. The grandfather of the mother of these sons volunteered as a soldier on the side of the Union. He left at home a wife and four small children to do for themselves as best they could.

"I have two sons who volunteered for the World War. I desire to emphasize volunteered, not because I think less of a drafted soldier, but to correct a statement that has been published that my sons were drafted. The older of these sons volunteered in April, 1917, and appeared for examination on May 5, 1917.

"In the World War I gave liberally of my means toward the Red Cross and similar war activities. The columns of the Republican Headlight were always open in favor of war activities and its various phases, and no charge was ever made for pay of it. I am today the publicity chairman for Franklin County, Missouri, for the Red Cross.

"I stand ready now to compare my loyalty and the loyalty of my family to our common country in the times of her distresses with the loyalty to that same country of our accusers."

PROTEST BY 40 ST. LOUIS FIRMS AGAINST INCREASE IN POSTAGE

Congressmen Notified by Chamber of Commerce of Attitude on Proposed Advance.

St. Louis Congressmen and Missouri Senators yesterday were notified of protest made recently by 40 St. Louis business firms against the proposed increase in first-class postage from 2 to 3 cents per ounce. A letter sent by P. V. Bunn, general secretary of the Chamber of Commerce, follows:

"About 40 firms doing business in St. Louis and members of the Chamber of Commerce have petitioned our board of directors to protest against a proposed increase in first class postage from 2 cents to 3 cents per ounce on the ground that the decrease in mail matter by advertisers would prevent the Government from reaping any benefit from it, and at the same time it will work a hardship on the business firms and advertisers, who are now carrying on their campaigns.

"This question was carefully considered by the Postal Committee of the chamber, and on the recommendation of that committee the board instructed me to advise you that in its opinion first class postage should not be increased. As a matter of fact, there has been much sentiment for years among business men that first class postage should be decreased and not increased."

Organ Recital Next Sunday.

The first of the free public pipe organ recitals for the ensuing season by Charles Galloway, in Graham Memorial chapel, Washington University, will be given next Sunday, 3 to 4 p. m. These recitals are given monthly until and including next May.

City News in Brief

POLICE ITEMS

JOHN TESSON OF 4335 KENNERLY avenue reported to the police he had routed a highwayman who had attempted to "strong-arm" him near Pendleton and Kennerly avenues at 6:30 p. m. yesterday. He said he struck the man repeatedly in the face and the robber fled.

JOSEPH BECKER, 51 YEARS OLD, OF 1521 Menard street, was arrested at Seventh street and Chouteau avenue yesterday evening while he was carrying two quart bottles labeled "Blue Ribbon Whisky." He told the detectives he had been paid 50 cents to take the package to a man at Tenth street and Chouteau avenue.

MISCELLANEOUS

POLICE JUDGE MIX, WHO LAST Wednesday was reappointed for four years, received a silver fruit dish yesterday from the clerks, Deputy Marshals, patrols and prevarication workers in Police Court. The presentation was made by George Jones, a deputy clerk.

THE RELATIVES' AUXILIARY OF THE 138th Infantry will give a rummage sale Saturday, Nov. 5, at Niedringhaus Memorial, Seventh street and Cass avenue, for the benefit of the flower fund. Mrs. Edith Sternberg, 1917 South Compton avenue, is in charge of the arrangements.

RUDOLPH SCHMITZ WILL SPEAK AT the Pine street department of the Y. M. C. A. at 4 o'clock this afternoon on Japan, which he recently visited. This is the third of a series of Sunday afternoon meetings.

THE WOMEN'S ADVERTISING CLUB of St. Louis will be addressed at its luncheon meeting tomorrow noon at Hotel Statler by Circuit Judge Hartmann, on "Advertising of Public Interest."

SUNDAY
Oct. 9
1921

FUNNY SECTION OF ST. LOUIS POST-DISPATCH SIDE

6 PAGES IN COLORS

COPYRIGHT 1921 BY PRESS PUBLISHING CO. NEW YORK WORLD

MUTT and JEFF are good today—and so they are on Mondays, Tuesdays, Wednesdays, Thursdays, Fridays and Saturdays. Follow their antics in the POST-DISPATCH EVERY DAY. Page of comics daily, including Fontaine Fox's funny family, "Toonerville Pop!" and the funny creations of Goldberg, Briggs and other funny makers.

MUTT AND JEFF -:- Mutt Gets Very Romantic -:- By BUD FISHER

(Copyright, 1921, by H. C. Fisher. Trademark Reg. U. S. Pat. Off.)



S'MATTER POP? - Timid Heroes - By C. M. PAYNE



Peter Rabbit

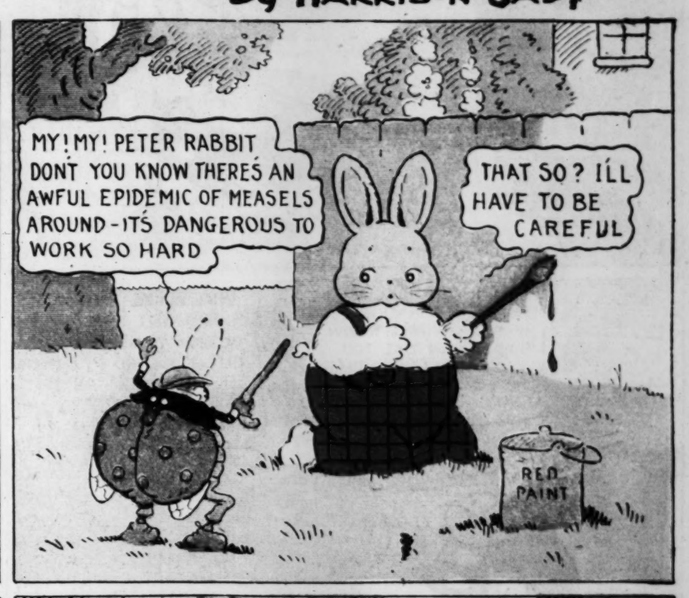
HE CONTRACTS A BAD CASE OF "SPOTS" AND OLD DR. MEADOWMOUSE REMOVES THEM AND ALSO HIS WALLET

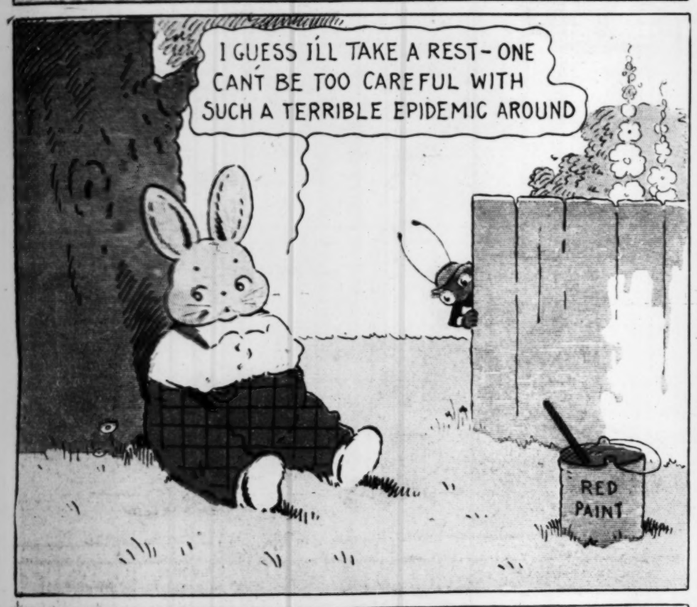
Copyright N. Y. Tribune Inc.

By HARRISON CADY

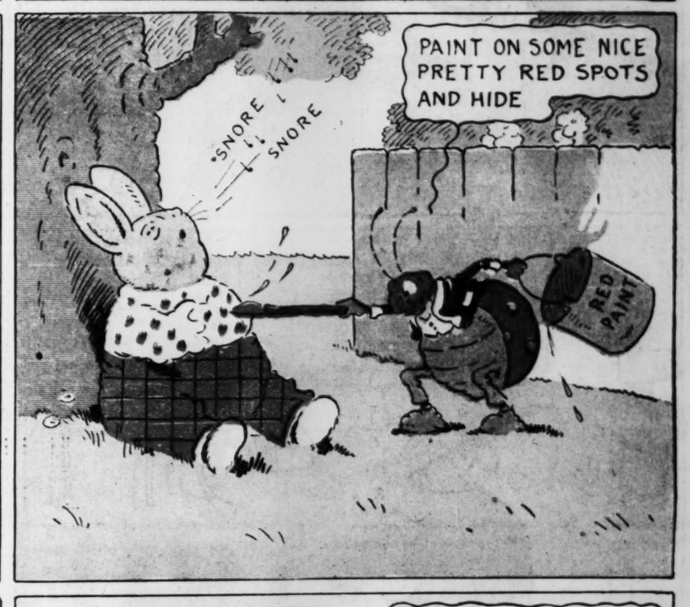


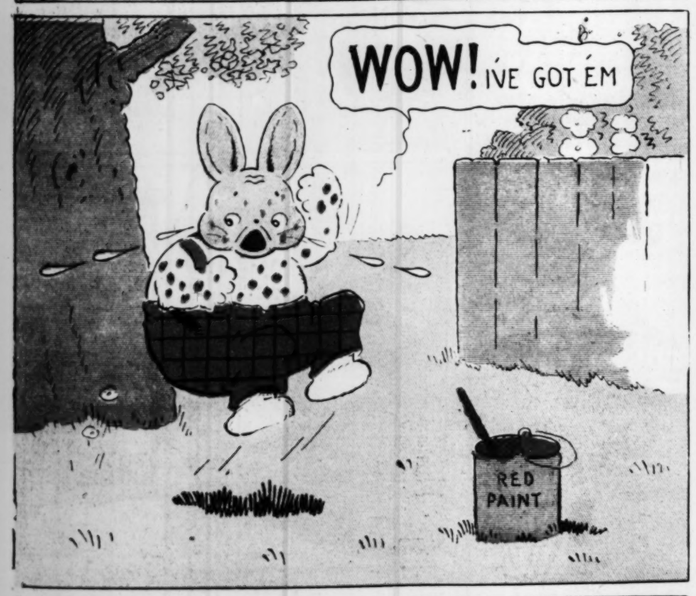


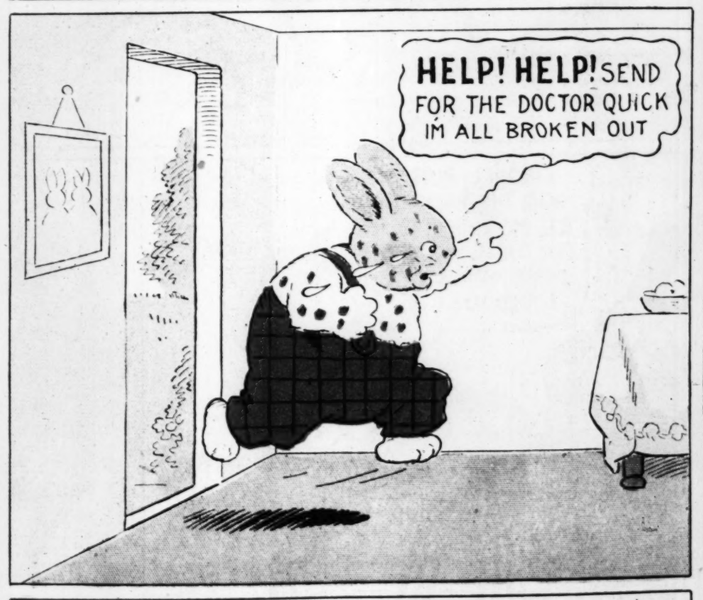


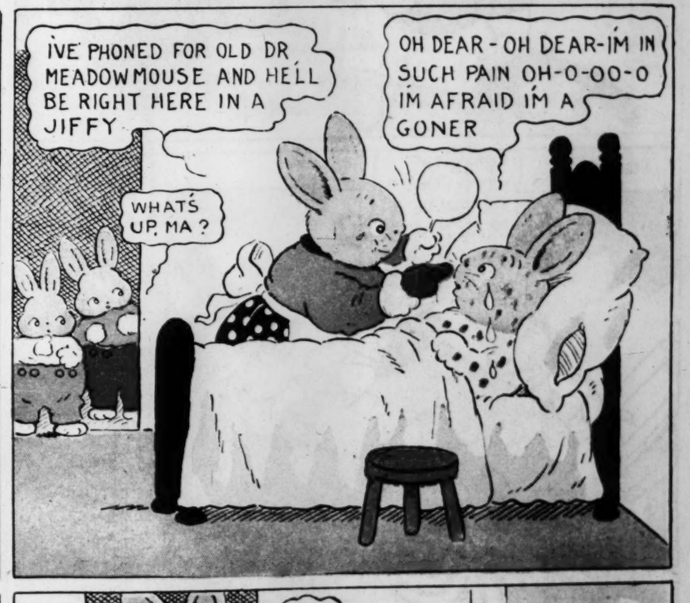


















Hawkshaw the Detective!

By

Gus Mager

YOU CAN CERTAINLY HANDLE THOSE DOLLS FINE, HAWKSHAW, OLD TOP!.

LISTEN, TOBY - YOU USED TER BE A VENTRILOQUIST - IF YOU KIN STILL THROW YOUR WOICE LIKE YOU USED TER, I GOT A PLAN HOW WE KIN FASTEN ONTO SOME COIN!.

WHY BLI'ME, PROFESSOR, I JOLLY WELL PLAYED ALL THE BLOOMIN' MUSIC 'ALLS IN OLD H'ENGLAND - I PERFORMED FER THE QUEEN - AN' I'M GOOD AT THE WOICE - THROWIN' ACT YET -

SHOOT!

JEST WATCH ME MAKE THEM BLOOMIN' HANIMALS TALK'. - LISTEN!

WELL, I'LL BE BLOWED! I'D SWEAR IT WUZ THE BEASTS A-TALKIN'. YOUR THERE, TOBY, AN' NO MISTAKE!

'OW DO YOU DO, MRS. COW?

NONE OF YER BLOOMIN' BUSINESS, MR. PIG!

AND 'OW'S MR. PIG THIS MORNING'.

NOW HERE'S THE IDEAR — WE'LL HIDE OUTSIDE RICHLEY'S FACTORY. WHEN OLD MAN RICHLEY STEPS OUTER THE OFFICE, INTER THE FACTORY, YOU CLIMB INTER THE OFFICE WINDER BEHIND THE TWO BOOK-KEEPERS' BACKS -

I SEE - THEN I THROW ME WOICE AS THOUGH RICHLEY WAS CALLIN' THE BOOK-KEEPERS OUT OF THE OFFICE, LIKE THIS - "SAY, YOU TWO BOOK-KEEPERS COME OUT HERE A MOMENT," AND -

THAT'S THE TICKET — AN' WHEN THEY HEAR'S THEM WOIDS - "SAY, YOU TWO BOOK-KEEPERS COME OUT HERE A MOMENT" THEY'LL HURRY OUTER THE ROOM - I'LL JUMP IN, AN' WE'LL CLEAN UP THE CONTENTS O' THE SAFE IN A JIFFY! — SHAKE ON THAT, TOBY!.

"A WOID TO THE WISE IS JOLLY WELL SUFFICIENT," PROFESSOR!

FACTORY

OFFICE

THERE - I SEE THE OLD MAN, GOIN' OUT INTER THE FACTORY! - NOW'S ME CHANCE, PROFESSOR!

Copyright, 1921, Press Publishing Co. (N. Y. World).

MUM'S THE WORD, TOBY, - OR YOU'RE A DEAD MAN!!

'AWKSHAW!

10-9-21

COLONEL, RUN OUT INTO THE FACTORY AND TELL MR. RICHLEY TO SING OUT THOSE WORDS NOW - THOSE WORDS THAT I TOLD HIM!

FACTORY

NOW CONCEAL YOURSELVES - QUICK!

AH, THERE'S MY CUE!

"SAY, YOU TWO BOOK-KEEPERS, COME OUT HERE A MOMENT!"

PST! IS THE COAST CLEAR, TOBY?

AH, YOU ARCH-VILLAIN!

ASTOUNDING!

AS USUAL, YOU FIGURED WITHOUT ME, MY DEAR PROFESSOR — YOU SHOULD HAVE EXAMINED THAT HAY HEAP IN THE BARN BEFORE YOU SAT ON IT TO FORMULATE YOUR PLANS FOR THIS ESCAPADE!

CAUGHT 'EM, EH?

Gus Mager

Mr.

I WONDER IF REMEMBERS THIS IS MY BIRTHDAY.-

WAIT!

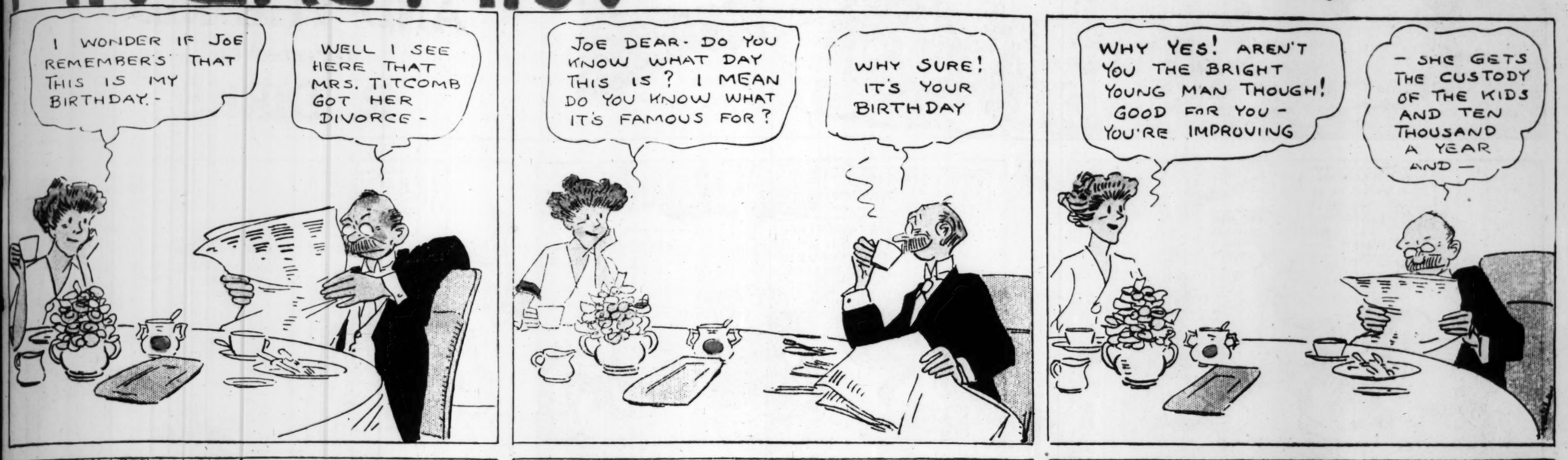
NOT A THING WHY JOE WHA

I CAN GET THA OLD COLONIAL BE POSTER FOR A HUNDRED DOLLARS IF I BUY IT NOW - AND THAT CAN GO AS MY CHRISTMAS PRESENT

Mr. and Mrs.-

Copyright N. Y. Tribune Inc.

By Briggs



THE CAPTAIN AND THE KIDS

Directed by

R. DIRKS



























PRINTED BY THE ROTOGRAVURE PROCESS

THE POST-DISPATCH SUNDAY MAGAZINE

ST. LOUIS, MO., OCTOBER 9, 1921



A DIANA OF TODAY

The hunting season is now on, and the American girl, having mastered such masculine sports as football and hockey, is invading the hunting grounds in larger numbers than ever before. Miss Dorothy Deal, whose photograph appears above, is a California sportswoman. The expert will observe that she has been properly taught how to carry a shotgun.

"REAL AMERICAN" TYPE OF MA
-- AND WOMAN IS FORMING --

Dr. Hrdlicka of the U. S. National Museum, after experiments extending over eight years, discovers that a distinct racial specimen of this country is not yet developed but that it is now in process of formation—In a few centuries the characteristic individual may be evolved

-o- -o- -o-

WHAT should the "typical American" look like?

If a young man, should he resemble the conceptions of Gibson, Christy or James Montgomery Flagg—or that composite of all three that exists only in collar and underwear advertisements?

Should he be of the rugged sort depicted by Jack London or of that rather indefinite pattern known to writers of college stories as "clean-limbed"?

Or should he show an inclination toward angularity and lantern jaws like the cartoons of Uncle Sam?

The answer is brief—there is no such thing as an "American type."

Dr. Ales Hrdlicka, curator of anthropology in the United State National Museum, has completed eight years of study of that very question. And he has found that not only is there no such physical element as a distinctively American type, but that our commonly accepted ideas about local "types" are without foundation.

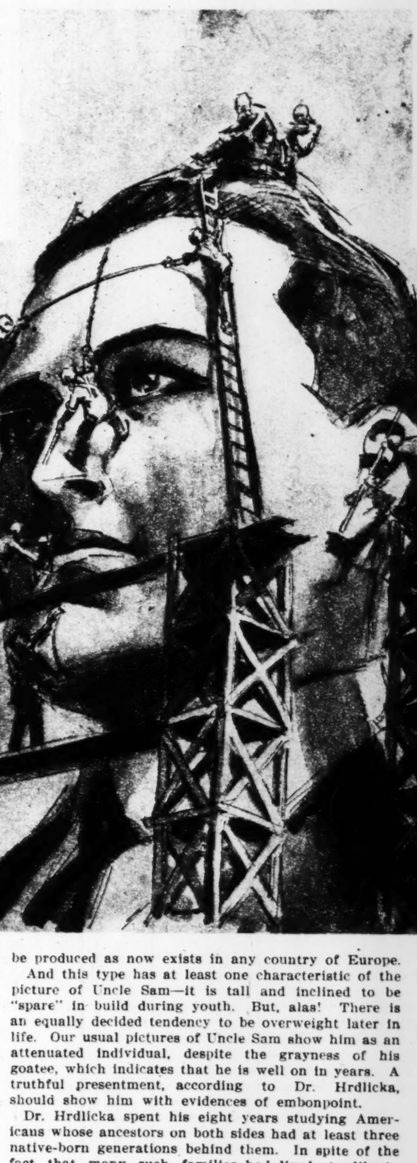
School children have always looked fondly on the accepted pictures of Uncle Sam as typifying a distinct part of our population that gloried in the term of Yankee, originally meant as a term of reproach. And it may come as a distinct shock for them to learn that there is no physical difference between the so-called Yankee, the genuine "down-Easterner," and the people of the South or West.

Furthermore, the caricature of Uncle Sam does not even depict a national type. Portraits of Frenchmen of the time of the Third Napoleon, especially of those who led a military life and who were wiry in build, show many who could have posed as the original of Uncle Sam. Marshal Chanzy, whose statue stands in the museum at Sedan and whose effigy also lies above his tomb at Buzancy, could have posed as a model for this American conception. The style of shaving, which left the male face adorned with the goatee, or "imperial," in the days of 1870, added to the resemblance of many Frenchmen to our national character.

Dr. Hrdlicka has found that the people of the Southern states are not darker nor are the New Englanders taller than the average of the population. Heredity is still in evidence in various parts of the country where English, Scotch or Dutch ancestry can be readily traced, even after three generations in this country on the side of both parents.

But a national type is forming, and Dr. Hrdlicka says while heredity is still in evidence it is no longer absolute. A definite American type is developing in physiognomy, stature, build, pigmentation and other directions, as he expresses it.

In other words we are creating an element of similar facial appearance, bodily structure and coloring of skin and hair. The strain shows a decided tendency toward darkening of the hair and away from blondness. Were it possible for this stock to intermarry among themselves for several more centuries, says Dr. Hrdlicka, as distinct a national type would be produced as now exists in any country of Europe.



And this type has at least one characteristic of the picture of Uncle Sam—it is tall and inclined to be "spare" in build during youth. But, alas! There is an equally decided tendency to be overweight later in life. Our usual pictures of Uncle Sam show him as an attenuated individual, despite the grayness of his goatee, which indicates that he is well on in years. A truthful presentment, according to Dr. Hrdlicka, should show him with evidences of embonpoint.

Dr. Hrdlicka spent his eight years studying Americans whose ancestors on both sides had at least three native-born generations behind them. In spite of the fact that many such families had lived steadily in one portion of the country—like the mountaineers of Tennessee—thus handing down physical characteristics that they derived from foreign ancestry of possibly 200 years back, he found that there was already something new developing in the people as a whole—something they had in common, something acquired in this country.

In parts of the country where there has been intermarriage with other families of the same American ancestry, the initial development of the American type is more apparent. And although he can only summarize his findings in a general way, Dr. Hrdlicka believes he can draw a picture that will approach the real American type when that is finally developed.

The characteristics of this type will commence with tall stature. If a few small groups are disregarded, the type will be the tallest of the white races, averaging 5 feet 8 inches for the men and 5 feet 4 inches for the women. This superiority in height is a distinctively American acquisition. The form of the head will differ somewhat, according to original ancestry. But the face will have lost the prominence of the cheek bones and that of the angles of the jaw, now so strongly marked by mixtures of bloods. In the typical face an oval should be approached, of a straight-sided pattern.



The nose is variable with a tendency to convex (aquiline) in males and a concavo-convex in females.

The nose will vary, although it will h
tendency to the aquiline in males and
cavo-convex in females. This latter ty
nose is the sort which the lady novelis
lights to call retrousse, when she is de
ing her heroine.

The hands, feet, mouth and ears wi
be large, neither will they be unduly s
The expression will be alert and ambi
with a keynote of easy good humor m
is seen so often when a body of A
icans meet in some public gathering or
in the smoking room of a Pullman. The men,
doctor believes, will be well built in their yo
days—the present tendency towards athletics wi
much to account for this. In later life, however,
may be overly stout.

The women, at present, are relatively not as we
veloped as the men, in proportion to the acc
measurements for their sex. Unless this is ch
by more of the outdoor life, the physical type may
be as high as that of the male. The doctor ha
to explain this by adding:

"Naturally, this does not apply to the farm
or the athletic girl or to one whose development
been supervised and assisted in a h
class college; but there is a large pr
tion who do not fall into these cl
and it is these who show subn
opment.

"But the American woman sho
superior head. The size of her he
somewhat above what it usually i
relation to the average head of the
and it is also perceptibly above tha
dicated by her stature. As the siz
the head means a corresponding si
brain, we have here a hi
ly favorable condition."

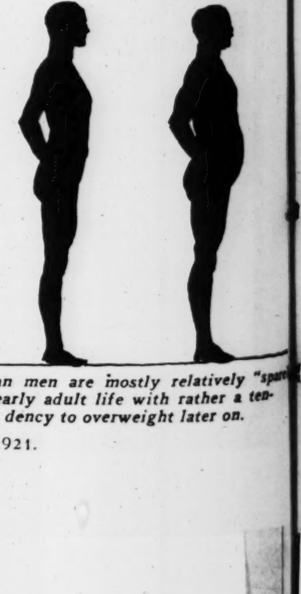
The temperature, pu
and respiration taken
these descendants of w
may be called "Old Am
cans" showed a mar
similarity in results.
mean temperature, taken
rest, sitting, with a cl
mometer under the tong
was 98.6 on an average
males and 98.8 for fem
The mean pulse, under
same conditions, was ma
71, females 76 per min
Respiration for males
17.1, for females 18.1
minute.

Difficulty was often e
perienced in obtaining
dividuals of the requi
type and a total of 1706 w
finally selected. To obt
some of the returns, it w
necessary for observers
make trips throughout N
England. In certain se
tions of the country it is
most impossible to fi
families who have not int
married, on the side of o
parent or the other, wi
some of the newer Europe
stocks in the last three generations. Only heal
men and women between 24 and 65 years old we
included.

Dr. Hrdlicka made the first announcement of h
study on Sept. 27, before the Second Internation
Congress of Eugenics at the American Museum o
Natural History in New York. And he made som
concise remarks upon his findings:

"There is no American type of either man or woma
as yet," he said, "but there is an approach to such
type. Intermarriage with more recent elements of th

(Continued on page 14.)



American men are mostly relatively "spare" in early adult life with rather a tendency to overweight later on.

Death En
Know



Experiences of Mary Louise Graffam, missionary among Armenians during the worst of the Turkish atrocities, declared by Maj.-Gen. Harbord never to have been equaled among womankind :-:

IN A brief cable from the Near East, word has been received of the death of Mary Louise Graffam of the American Board of Missionaries, whose faithfulness and suffering during the World War were the wonder and admiration of all who knew the facts.

Although given an opportunity to leave the country when the war broke out, Miss Graffam chose to remain with th
sidered her special charges. W
was deported, she insisted upon
them, although she knew she wo
robbery and hardships to which
might have to share slaughter,
be the fate of a large part.

Cut off from all supplies and
with the civilized world, but r
Turks to leave the country if she
fam chose to remain and sha
menians. When they starved, sh
were compelled to leave a region
the plains like cattle, she went
the war ended she refused to t
condition rendered absolutely n
to help, as far as possible, in
tion of shattered families, whic
gress slowly in inexperienced

Major-General Harbord, head
sion to the Near East, after hea
exclaimed that they had nev
womankind. Even the reluct
Turks was aroused and in 191
rated with the order of the Red
ish Government as a reward f
the cause of "the sick and ill-f
that of the Turkish Government
satire in it, inasmuch as all
was caused by its own delibe

Miss Graffam is known as t
cause she was long identified
that town. Her work, howeve
during deportations, took her
the Near East where fighting
was at Erzerum when the str

When the Turks found she
company the Armenians they
they permitted her to be robbed
like any other member of th
pelled to march with the Ar
same semi-starved state as th
hardships, such as deprivation
that was forced on the other
pelled to watch young girls be
for Turkish harems and to see

Death Ends Martyrdom of American Girl Known as the "Heroine of Sivas"



Tribute From Major-General Harbord.

WHEN Major-General Harbord was in the Near East as a member of the American Military Mission, he said of Miss Graffam's self-imposed labors: "Her experiences have never been duplicated in the history of womankind."

Experiences of Mary Louise Graffam, missionary among Armenians during the worst of the Turkish atrocities, declared by Maj.-Gen. Harbord never to have been equaled among womankind :-:

IN A brief cable from the Near East, word has been received of the death of Mary Louise Graffam of the American Board of Missionaries, whose faithfulness and suffering during the World War were the wonder and admiration of all who knew the facts.

Although given an opportunity to leave the country when the war broke out, Miss Graffam chose to remain with the Armenians she considered her special charges. When an entire colony was deported, she insisted upon being deported with them, although she knew she would have to suffer the robbery and hardships to which they were subject and might have to share slaughter, which all knew would be the fate of a large part.

Cut off from all supplies and from communication with the civilized world, but repeatedly told by the Turks to leave the country if she so desired, Miss Graffam chose to remain and share the lot of the Armenians. When they starved, she starved. When they were compelled to leave a region and were driven over the plains like cattle, she went with them. And when the war ended she refused to take the rest which her condition rendered absolutely necessary and remained to help, as far as possible, in the work of rehabilitation of shattered families, which she knew would progress slowly in inexperienced hands.

Major-General Harbord, head of the American mission to the Near East, after hearing of her experiences, exclaimed that they had never been duplicated by womankind. Even the reluctant admiration of the Turks was aroused and in 1917 she was finally decorated with the order of the Red Crescent by the Turkish Government as a reward for her self-devotion in the cause of "the sick and ill-fated." The wording is that of the Turkish Government itself and there is grim satire in it, inasmuch as all the sickness and death was caused by its own deliberate orders.

Miss Graffam is known as the heroine of Sivas, because she was long identified with mission work at that town. Her work, however, including her travels during deportations, took her all over that section of the Near East where fighting was going on and she was at Erzerum when the struggle was hottest.

When the Turks found she was determined to accompany the Armenians they had ordered deported, they permitted her to be robbed by the Kurdish natives, like any other member of the party. She was compelled to march with the Armenians, to live in the same semi-starved state as they did, to stand all the hardships, such as deprivation of water on the march, that was forced on the other victims. She was compelled to watch young girls being seized and carried off for Turkish harems and to see women shot down when they tried to drink out of a nearby stream when mad with thirst.

When this form of hardship failed to deter her, she was placed where she could see the contingent of Armenians that was marched out daily for execution. At Malatia she was confined in a house where the bodies of the massacred lay on every side and where dogs and vultures fought over the corpses of the slain around the windows. The scent of decay was so great that even some carbolic acid which she managed to obtain and with which she sprinkled the room thoroughly could not drive away the ever-present odor of death.

Miss Graffam was graduated from Oberlin College in 1894. Before the war, when connected with the mission board, she was sent to Sivas, where she became principal of a school of 200 native girls, an important feature of what was known as the mission compound. Here, besides being an instructor in classes, she was director of Y. W. C. A. work, itinerant missionary, one of the women's board that visited



MARY LOUISE GRAFFAM

—"to see women shot down when they tried to drink out of a nearby stream when mad with thirst."

Turkish harems and member of various bands of workers that attended to any of the thousand and one things that arise in a mission.

When the war broke out, a cry for medical assistance came from the fighting front at Erzerum. Typhus was running wild and the Turkish Government announced it was willing for help from foreign residents. She was appointed head of a Turkish hospital branch of the Red Crescent and, despite opposition by the officials, succeeded in making a real curative agency out of an establishment that before had been simply a place of torture for the neglected wounded.

It was probably this stage of her work that finally shamed the Turkish Government into awarding her a decoration. When fighting ceased around Erzerum, she was allowed to return to Sivas.

And soon after she returned, a deportation decree was issued. Leading Armenian men were seized and the women and children were rounded up in their homes and told to get ready for deportation. When she went to the Turkish official in charge, the Vali, she earnestly requested that at least some of the younger children and the sick be left behind.

"Why leave any behind?" asked the Turk, reproachfully. "Surely you do not wish to separate families?"

This hypocritical type of reply was received whenever she attempted intercession. It was here that she took her resolve and announced that, if the Armenians were going to be deported, she would be deported with them. The Vali seemed nonplussed by this remark, but made no comment. So Miss Graffam made what preparation she could for the march.

The first day's journey brought the band of wearied exiles, heavily guarded by troops, to the summit of a mountain, where they rolled in their blankets and dropped exhausted to sleep. That night they received no injury. At dusk the next evening they camped near a Kurdish village and the guards permitted these to swarm through the camp, stealing whatever they could lay their hands on. At first only small articles were taken. But as successive villages were reached the depredations became more thorough and blankets, rugs, donkeys and cows were all seized, until the miserable marchers had nothing but the clothes they wore. Even an attractive garment would be torn from the victims, who were unable to resist.

The next day the slaughters began. Fifty men were singled out from the party, marched ahead of the rest and were never seen again. The speed of the march was increased and the women and children who could not keep up and who dropped from the ranks were shot. Crazed with thirst by the march, some tried to break from the ranks to get to a nearby river. These were promptly shot, the guards evidently being under instructions to seize any excuse to kill the prisoners.

Through all these horrors, Miss Graffam spent her time going from one sufferer to another, doing anything she could to alleviate distress with what small means she had at hand. Once she nearly met death at the hands of a party of Kurds, who were following along the cliffs as the Armenians passed through a defile, hurling rocks down upon them. Her pleadings

(Continued on page 15.)

- Sarah Bernhardt, at Seventy-Six Writes Her First Love Story

Oldest of active stage stars, who has appeared in innumerable dramas and romantic plays, presents from her years of experience what she considers an ideal love story should be—And here you have the novel in condensed form -o- -o- -o-

AS SHE nears the age of 76 (or it may be 77, for some uncertainty exists about the date of her birth), Sarah Bernhardt has published a novel. Yes, it is "the divine Sarah," wonderful actress, successful sculptor, painter, playwright and manager, who thus enters a new field.

Was there ever a more indomitable artist in France or any other country?

Her stage career, emblazoned with some of the most dazzling triumphs which ever fell to the lot of an actress, has covered more than 60 years, but she toils on with the same enthusiasm. Frequently, she has stated that she wants to keep on with her playing until the end.

"Quand Meme," says the motto which she chose long ago. "Whatever may happen." Bernhardt's admirers recalled this motto, at the time of the amputation of her right leg, six years ago, for the injury to her knee which necessitated it was not such as would have interfered with the ease of private life. But she preferred taking the risk to giving up her profession and further accomplishment.

Now she has written a novel, published a few weeks ago in Paris. "Petite Idole" is the name of the book. It tells the story of a young actress, and the critics say it is well worth reading. Without being noisily hailed as a "great" novel, it is a work of more than passing merit, not entirely dependent for a friendly reception upon the glamour of the author's name. While one may feel a certain amount of disappointment that "Petite Idole" cannot be read as a thinly disguised account of events in Bernhardt's own life, yet it is largely a novel of the stage and some of the most interesting chapters, such as the scene where the young heroine takes her examination at the Conservatory before being enrolled there as a student of acting, are undoubtedly drawn from life.

But even Parisians acknowledge that the story as a whole is pure fiction, which possibly makes the writing of it a more noteworthy achievement in an artistic sense than the production of a veneered autobiography would have been. Bernhardt's "Memoirs" were published in 1907.

The critics describe the treatment of "Petite Idole" as being partly sentimental, partly realistic, and the differentiation of characters as successful. The plot, telling how the heroine drifts into a marriage engagement and afterwards becomes aware that she loves another man, has a tragic outcome. The atmosphere of the book is highly moral.

Quite apart from its inherent merits or blemishes as a novel, "Petite Idole" must possess a special interest for playgoers as the product of "the greatest of actresses." There will be a natural curiosity to see what kind of a story she produces, this marvelous veteran of the drama, who has played more than 200 parts in her time, and spent much of her life in the magic worlds created by such masters as Racine, Hugo, Sardou and Rostand.

How many novels have been published when the authors were 70 years old? The list of such names would be rather brief. And whether Bernhardt was born on Oct. 23, 1845, as is generally believed, or on Oct. 23, 1844, as has sometimes been stated, the fact remains that she is closer to 80 than to 70, and still hard at work, still adding to her achievements.

The question about the exact year of her birth is due to the fact that the record made at the time was destroyed in the flames of the Commune at Paris. However, in such a long and brilliant career as that of Bernhardt, one year more or less does not matter very much.

Bernhardt has played in St. Louis on numerous occasions, for this city was included in her various American tours. Her last appearance here was in April, 1918, when she presented a war sketch at the Orpheum, and later in the week gave the famous death scene from "Camille." The voice, not as golden as it had been in her prime, was still wonderful for a woman in her seventies, and the same old fire blazed in her heart. Handicapped as she was by the wooden limb, dramatic reviewers and public alike enthused over her performance.

During that same week, Bernhardt addressed a large crowd at Twelfth and Olive streets, during the exercises in observance of Liberty Day. Standing on the steps of her limousine, she made an impassioned little speech, voicing devotion to the cause of the allies, and her certainty of victory. At the close she saluted the big statue of "America Defending Civilization," and with dramatic gesture cried out: "Victoire! Vive la liberte!"

Dates are vivified by a comparison with big events in history. Thus, assuming that Bernhardt was born in 1845, she was 4 years old when the great rush of "the 49ers" to California, by way of Cape Horn, Panama and overland, began. Andrew Jackson, seventh President of the United States, died in 1845, the accepted year of her birth, and William F. Cody ("Buffalo Bill") was born that same year.

When, after appearing in minor roles, Bernhardt made her formal debut at the Comedie Francaise on Aug. 11, 1862, the Civil War was in full swing in America. West Virginia had just been admitted to the Union and the Federal Government had just issued orders for the draft of 300,000 more men, for nine months' service, besides the 300,000 volunteers previously called for. In the Northern States there was keen expectation of the speedy capture of Richmond by Gen. George B. McClellan, but the Confederates did not abandon their capital until April 2, 1865.

In France, King Louis Philippe had abdicated in favor of his grandson, the Compte de Paris, in February, 1848, but a provisional Government was formed which became the Second Republic. Before either of these events, Sarah Bernhardt was born. In December of 1848, when Bernhardt was 3 years old, Louis Napoleon, nephew of Napoleon I, was elected President, assumed dictatorial powers by his famous coup d'etat of December, 1851, and was proclaimed Emperor of the French a year later.



Sarah Bernhardt in her dressing room last year, after presenting Racine's "Athalie," when she was congratulated by the President of France, who added that "she was, indeed, the everlasting glory of their country."

To most people who read this article, the events mentioned above are in the remote past, but Bernhardt has survived them all and not only still clings to life but to her career as well, even assuming the extra task of writing the novel which has just been published. It will be interesting to see what sort of a novel it is which bears the name of Sarah Bernhardt on the title page.

The "little idol" of the story is Esperance Darbois, a beautiful, delicate girl, the daughter of prosperous people. At the age of 16 she astounds and horrifies the family circle and their friends by announcing that she wishes to enter the Conservatory as a student of acting. The father is a distinguished professor of philosophy at the Sorbonne, and he shares the dismay of the others at such an idea.

A family council, including godfather, uncle and cousin, is held to discuss the proposal and all are firmly opposed to it. Under the tension of the discussion, Esperance faints, but is revived when her indulgent father whispers in her ear that her wish shall be gratified.

So she goes to the Conservatory for an examination, accompanied by her mother. Regnier of the Comedie Francaise and Sardou are among the judges. The latter is so impressed with the girl's talent that he calls upon her father and asks permission for her to take the leading role in a play which he is to produce soon, the principal character in which is that of a 15-year-old girl.

The father assents, and thus Esperance's introduction to the theater is accomplished. For six months, accompanied by a duenna, she attends classes and rehearsals at the Conservatory, in preparation for the debut. During this time she makes numerous friends among the other pupils, all of whom are more "correct."

The debut is a great success, and Sardou is so delighted with the reception of his play and of the new actress that he calls at the Darbois home, only to find Esperance weeping at her father's knee over his sorrow at her appearance in public.

Sending the girl out of the room, Sardou remonstrates with the father as follows:

"This is all that your philosophy does for you; you torture the child that you love. * * * The career that she has chosen is full of dangers, fruitful in despair, giving a free field to the scandalmongers. Your task, my dear friend, is to protect your daughter and above all to keep for her a fireside of tenderness, love and indulgence!"

With her father's consent, Esperance keeps on with her studies at the Conservatory, until an unexpected opening for her occurs in the illness of a distinguished actress just before a performance of "Hernani," which the Comedie is undertaking in Brussels. Esperance goes to Brussels with her chaperon and a cousin, and scores another triumph in the new role.

In addition, her performance there adds to the infatuation of a Belgian Count, Albert Styvens, who has seen and admired her at Paris. He is a man of noble character but unattractive appearance, and hitherto has cared nothing for women, but now resolves to wed Esperance or enter a monastery. Albert's widowed mother, because of her devotion to her son, looks favorably on the suit, but hopes that her prospective daughter-in-law may be persuaded to retire from the stage.

Albert now secures a foothold in the Darbois family by becoming a private pupil of Prof. Darbois. He soon wins the liking of Esperance's parents, but inspires a singular terror in the heart of the neurasthenic girl, by reason of his unusual height, his somber mien and his long arms and hands. Even his presence seems to fill her with dread and foreboding.

Although Albert is well aware that Esperance does not care for him, he remains a devoted lover. The girl's family and friends believe it would be an excellent marriage for her, also expressing the hope that it would cause her to leave the stage. But Esperance's dislike for the Count remains, although she is a dutiful girl and wishes to please her parents.

When summer comes, the Darbois family depart for a vacation on their farm in Brittany, accompanied by several young friends. They hope that a sojourn there may benefit the health of Esperance, for it seems that the emotional strain and excitement of the theater have weakened her heart.

This portion of the novel pictures delightfully a land which Bernhardt knows well, for she herself spends her summers in Brittany. She describes in detail the simplicity and happiness of life there in summer among both the peasants and fishermen, and the visitors. The reader becomes well acquainted with the pleasant group who spend their holiday in riding horseback, taking drives and sitting on the beach in tranquil conversation.

Presently Albert writes to Prof. Darbois, asking leave to lay before him a difficult problem in philosophy. The professor, as Albert had foreseen, invites his pupil to pay them a visit. Esperance is not overly pleased with the news that he is coming, but Albert exerts himself to be agreeable and even the prejudiced girl has to admit that he is a pleasant addition to the company.

Soon afterwards Albert saves the life of Esperance in a runaway, at the risk of his own life, and is, in fact, so severely injured that his mother has to be sent for. On his recovery, there seems to be no escape for Esperance from rewarding him with a promise of marriage. Besides her own gratitude, she is further impelled to the step by the wishes of her parents and friends. So she gives her word, although aware that the presence of another man—the Duc de Morlay la Branche—causes her delicious trepidations.

Then she discovers that her stage career has prevented her father from letting his name be presented for the Academy, an honor which he has long desired, so she writes to her prospective mother-in-law that she will relinquish the career and return to a sheltered life as the wife of Albert, the diplomat.

Presently a charity fete is arranged for at a neighboring chateau, with Mademoiselle Darbois as the principal attraction. The Duc de Morlay is a guest at the chateau, also Esperance, her cousin, her fiance and friends. The Duke and Esperance discover their mutual love, the Duke avows it to the Count and there is a duel, in which Albert receives a mortal wound. As he dies the Count clasps his mother and his fiancee in his long arms and bids the girl never to remove

(Continued on Page 11)

Electrical ears Ago.

erage householder has accepted successive inventions so gradually that a completely electrified period has crept upon us almost unawares and the forecasts of 1881 can now be fulfilled by any person in a modern apartment :: ::

WAY back in 1881, when arc lights were first tried out on a Fourth street corner in St. Louis, so that their possible utility as a future lighting medium might be guessed at, there was much talk about the coming "electrical age."

Comparatively little was known about the practical use of electricity in those days. The arc light was a spluttering affair that created much work for the Fire Department when it was first used to illuminate stores. Telephones were regarded as a good advertisement for a drug store—about the only place they were seen—particularly because there were so few connections possible that customers never tried to use them. They were simply something to talk about, like the bath tub in a basement flat.

The incandescent light, with its filament of bamboo carbon, due to appear a short time later, was briefly remarkable for the fidelity with which it reproduced the pulsations of the dynamo in its flickering. Electric driven motive power was predicted and an electric car, driven by storage batteries, was tried out on the Lindell system—along Washington avenue—in the middle '80s. It operated on ice as the horse cars, so no records were kept.

But the mere fact that so little was known of electricity made the conjecture all the more mysterious force was going to revolutionize industry. It was going to be the cheap motion power, in some vague fashion, without the invention of steam or water to develop it.

There was nothing new in this sense. Every notable invention has been greeted with fashion.

In the meantime the electric age has arrived and it might astonish the average householder to learn about and noticed to what extent it has arrived. He may scoff at the trolley, but would his auto be without the battery? There are many uses to which electricity is put in the modern household where it is used partly through long habit in the use of it, and partly because the manufacturers have succeeded in making the necessary appliances cheap enough for nearly everybody. For instance, the tiny electric heater which will warm a tumbler of water for coffee is in fairly general use, but an immersion heater for use in the bath tub in hot weather is rare. Similarly, gas heaters are generally used, but the electric coil heater around the boiler is coming into use in a private residence. Similarly, the sewing machine has for so long been run by foot power to use the foot pedal that it was a revelation when the sewing machine motor into many homes.

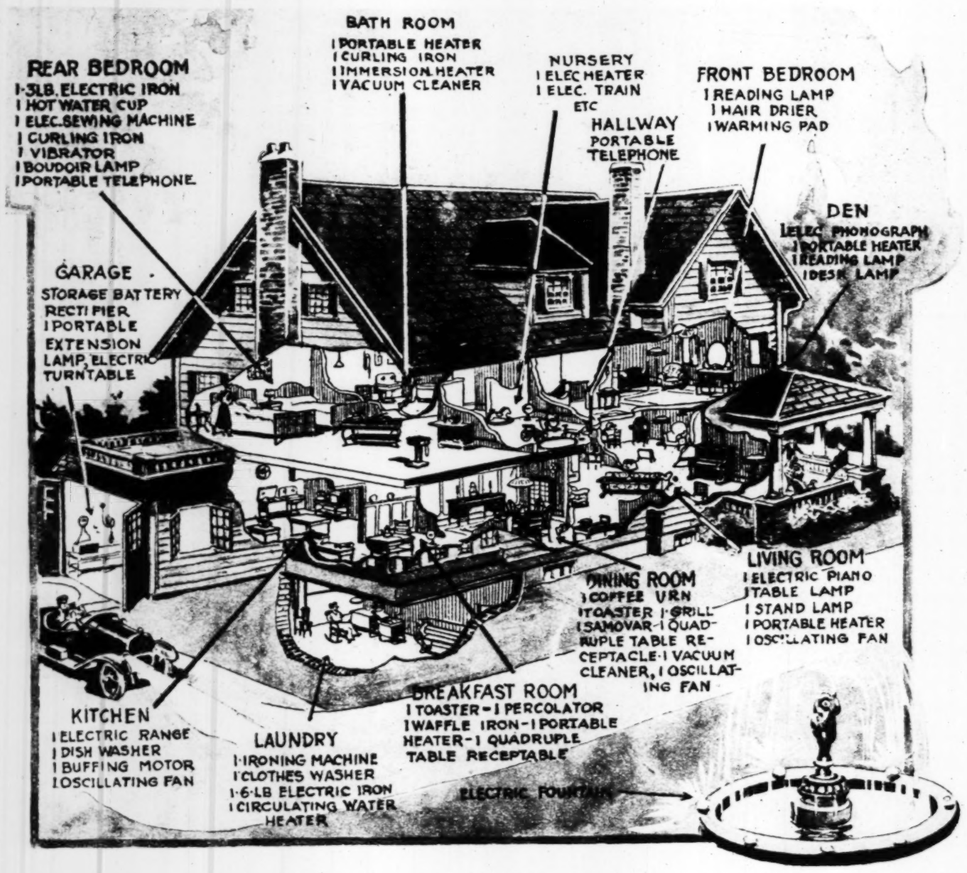
In the August number of Science and Invention, a monthly magazine devoted to matters of popular and general interest, the subject is handled in an article entitled "The Electrical Home of Today." It tells just what things may reasonably be expected to be found in a modern home where electricity is used for its tremendous labor-saving possibilities. In this summary, only articles are mentioned which can be obtained readily and at a reasonable cost. With one or two exceptions, they are articles which are in use in a large per cent of modern homes. Houses are fitted out in up-to-date fashion.

On entering the hallway of such a home, the light is furnished by shaded globes, the indirect method of reflection which throws the ceiling, and a portable telephone set could also be furnished by electricity. Steam or hot water still has the call in many houses.

Passing from the hall into the living room, an electric table lamp, a stand lamp, an

"Electrical Age," Fondly Predicted Forty Years Ago, Is an Actuality of the Present

The average householder has accepted successive inventions so gradually that a completely electrified period has crept upon us almost unawares and the forecasts of 1881 can now be fulfilled by any person in a modern apartment :: ::



WAY back in 1881, when arc lights were first tried out on a Fourth street corner in St. Louis, so that their possible utility as a future lighting medium might be guessed at, there was much talk about the coming "electrical age."

Comparatively little was known about the practical use of electricity in those days. The arc light was a spluttering affair that emitted much work for the Fire Department when it was first used to illuminate stores. Telephones were regarded as a good advertisement for a drug store—about the only place they were seen—particularly because there were so few connections possible that customers never tried to use them. They were simply something to talk about, like the bath tub in a basement flat.

The incandescent light, with its filament of bamboo carbon, due to appear a short time later, was hardly remarkable for the fidelity with which it reproduced the pulsations of the dynamo in its flickering. Electric driven motive power was predicted and an electric car, driven by storage batteries, was tried out on the Lindell system—along Washington avenue—in the middle '80s. It operated on the same schedule as the horse cars, so no records were broken.

But the mere fact that so little was known about electricity made the conjecture all the wilder. This mysterious force was going to revolutionize everything in industry. It was going to be the coming transportation power, in some vague fashion, without the intervention of steam or water to develop it.

There was nothing new in this seeing of visions. Every notable invention has been greeted in the same fashion.

In the meantime the electric age has crept upon us and it might astonish the average householder if he but stopped to think about and noticed to what extent he depends upon electricity. He may scoff at the trolley, but where would his auto be without the battery?

There are many uses to which electricity can be put in the modern household where it is still ignored—partly through long habit in the use of other means, partly because the manufacturers have not got around to making the necessary appliances on a scale to suit everybody. For instance, the tiny immersion heater which will warm a tumbler of water or a cup of coffee is in fairly general use, but an immersion heater for use in the bath tub in hot weather is but rarely seen. Similarly, gas heaters are generally used, but an electric coil heater around the boiler is seldom heard of in a private residence. Similarly, the housewife who has seen a sewing machine has for so long been accustomed to use the foot pedal that it was a real struggle to get the sewing machine motor into many homes.

In the August number of Science and Invention, the monthly magazine devoted to matters of scientific and general interest, the subject is handled under the title of "The Electrical Home of Today." An article shows just what things may reasonably be expected to be found in a modern home where electricity is appreciated for its tremendous labor-saving properties.

In this summary, only articles are mentioned that can be obtained readily and at a reasonable price. With one or two exceptions, they are articles that are in use in a large per cent of modern apartments that are fitted out in up-to-date fashion.

On entering the hallway of such a home, for instance, the light is furnished by shaded globes, probably with the indirect method of reflection which casts the light on the ceiling, and a portable telephone. Although the heat could also be furnished by electricity if required, steam or hot water still has the call in most apartments and houses.

Passing from the hall into the living room, an electric table lamp, a stand lamp, an oscillating fan, a portable heater and an electric piano may be among the furnishings. Possession of the last named musical article, of course, may depend on the good nature of the neighbors.

In the breakfast room adjoining is a toaster, a coffee percolator, a waffle iron, a portable heater and a table receptacle in which dishes or water may be kept warm. The dining room is similarly equipped with the addition of a coffee urn, a samovar and an oscillating fan. In both rooms there are special attachments for the vacuum cleaner, so that crumbs may be removed at once.

In the man's den may be found the usual portable heater, the reading lamp and the desk lamp. These portable heaters have reached the stage where they are depended upon entirely for warmth in some climates, but in most of the larger cities they are regarded as an adjunct to the main heating plant of steam or hot water. For the early days of fall or spring, however, the uses of the portable electric heater are manifold. They are especially evident on days when the sun is scorching in the middle of the day, but when the shades of night bring dampness and chill. The turn of a switch is a much pleasanter operation even than the simplified method of the gas log, and the portable electric heater has come into its own with a rush in the last few years.

In the den may also be found an electric phonograph, which is of particular value when porch dances are given, as it can be made to keep on playing instead of running down. Like the electric piano, however, this form of music depends largely on the sufferance of the neighbors, as some of the raucous jazz tunes of the present day can readily lose whatever charm they may be thought to possess under very slight repetition.

In the two bedrooms a variety of electric toilet articles can be so distributed as not to unduly crowd one apartment. The front bedroom, for instance, may contain a reading lamp, a hair drier and a warming pad. This last may either be of metal and designed for heating the bed before occupancy or it may be of asbestos and so constructed as to fulfill the mission of the old hot-water bottle. It is a singularly cheering implement to have around on nights when the mercury suddenly drops to zero and below when the heat inside has died down.

The rear bedroom may contain an electric iron, a hot-water cup, an electric sewing machine, a curling iron, a vibrator, a boudoir lamp and a portable telephone.

It is doubtful, however, if any more practical use can be found for electricity than in kitchen and laundry appliances. An electric range and a dishwasher save untold labor in the kitchen and it is possible to install an oscillating fan for the benefit of the cook when they are used. The fan will create no such disturbance with its cooling breeze as it would in a kitchen where the old coal range was used.

A buffing motor is another appliance now obtainable everywhere. This is a small motor with miniature wheels of soft leather or even of velvet for polishing the silver. It can also be equipped with a small emery or soapstone wheel for sharpening the kitchen cutlery and table carvers, but a more practical machine is a small electric grindstone for this particular purpose. The buffer works on exactly the same principle as the machine used by the brass and metal buffers' fraternity.

In the laundry an ironing machine, a clothes washer, a set of electric irons and a circulating water heater may be installed. This latter form of heater will undoubtedly supplant the cumbersome old boiler that derives its heat from gas flame or coal range. The ironing machine may now be obtained on the principle of the steam pressers that can be seen in a tailor shop, but without the laborious process of going over large surfaces by hand. For hotels and large households, a rotary ironing machine for handling sheets, towels and table linen is well worth while.

One phase of invention that commenced early but has developed gradually is the electric toy. Almost as soon as the possibilities of electricity were discovered, the toy maker put his wares on the market. One does not have to hark back so very far to find when the first electric flashlight was put on the market—in 1900 they were advertised as curiosities and their practical use seemed to be appreciated only by a few miners. Through the fatality of circumstances and the irony of fate that governs our affairs, the batteries of the period were exhausted so quickly that few miners could afford to keep themselves supplied with electric flashlights, although now they are cheap and reliable.

The nursery in a modern home, accordingly, may well be expected to contain an array of toys of all sorts, equipped with electric power. The shop windows will give a better idea of these than mere description. In an age where everyone who drives a car should know something about his batteries, this early training in the nursery is of the greatest value. One of the most practical toys that can be furnished a child of a scientific turn of mind is one of the miniature electric railways, with its many yards of tin track and its network of tiny switches. Miniature motor cars and

(Continued on Page 11.)

Merry Battle of Wits Over Problem

England's surplus of 2,000,000 young women, and their independence in disregarding old customs, has pulpit, laity and professional class all wrought up over their future—Here are some of the things said in her favor and against her -o- -o- -o- -o-

AN AFTERSWELL of the World War which has been particularly violent in the British Isles is the upheaval in the economic status of women there. To a lesser extent, their social relations with the world have changed also. All classes of society (and a society where the fair sex outnumbers the other by about 2,000,000 persons) are confronted by this phenomenon—the New Woman.

The New Woman has firmly turned her back on many of the ideals which obtained in the Victorian period. She flouts both tradition and Mrs. Grundy to a degree which has called down upon her the wrath of conservatively minded persons in all stations of life, including many women, styled "old-fashioned" by the objects of all this fuss.

But the New Woman does not lack for defenders, who point out that she is a logical development of progress generally, and especially of the war and of a group where the war casualties have rendered marriage impossible for a vast number of women, who must earn their own living, whether they want to or not. Some of the comments are downright ill-natured, as that of the gentleman who inquires acidly in respect of the ridiculed Victorian ladies if we have "forgotten that they were really educated"?

In the Post-Dispatch Sunday Magazine of last Sunday there were published several interesting contributions to this heated discussion now raging in England, the writers including Lady Astor, Member of Parliament; Father Bernard Vaughan, S. J., well-known social worker in London, and several authors. Other opinions, from a slightly different angle, are reproduced below.

By LENA ASHWELL

SOME years ago a distinguished woman, an aristocrat of the old regime, determined that she would not meet a pushing lady who was forging her successful way into society. She extricated herself from the embarrassment of an introduction when the lady descended upon her by hastily leaving the house, saying to the hostess that "she would not meet the scum." Returning home, she repented of her discourtesy and wrote a letter of apology, explaining that she "regretted using the word 'scum,' she should have said 'cream;' she meant the stuff that floats to the top."

The difficulty in life is that the scum is apt to imagine, as it floats so securely on the top, that it is in reality cream, and thick cream at that. Much criticism has been hurled at the modern woman, the ever-recurring "new woman;" and the many bitter things which have been written seem to me to be applicable to this stuff, cream or scum, which floats on the top.

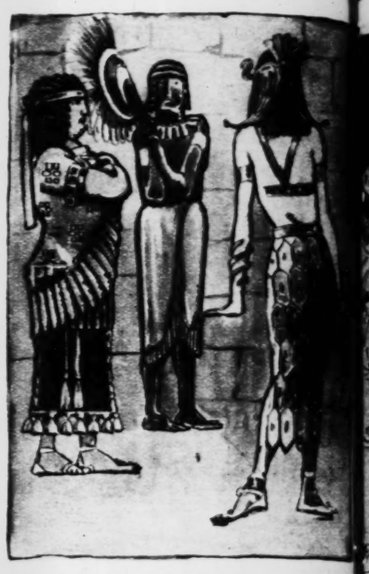
There undoubtedly exist selfish, greedy, overdressed, useless women. It is obvious that although some may appear in indecent costumes, sometimes these women are only too well and expensively covered.

After a great storm in any bay or any lake, however crystal clear and pure the water, one finds on the edge refuse which has been thrown out from the deep. It may be the first thing to attract one's attention, but the clearness of the deep lake remains. Modern clothes, which appear to concern deeply deans, Judges and some distinguished women, are, after all, but clothes, an indication of character at most. It is but a superficial matter.

In the good old days women were upholstered, not dressed. Their figures were pushed upward and downward, with little regard to the internal organs. Undergarments were of incredible bulk, being neither cool nor warm, only solid. Legs of furniture had reappeared without their curly coverings of the Victorian era, but the human leg was entirely concealed, and dresses swept the streets. The traffic was all horse traffic, so the streets were none too clean.

In those days of the perfect woman, hats were perched on top of the head and long hatpins attached them to the hair, but the gentlest wind could not resist a tussle with the useless thing; necks were covered with high collars tightly tied; women wore wool from the bandaged neck to the carefully concealed ankle, and caught cold quite as frequently and had influenza just as much as now. Even so, there were people who cried out against the reckless indecency of women, which was alleged to be heading them straight for the abyss, like the Gadarene swine.

The upholstering has gone with the corset. Dresses are loose, hats fit the head, hatpins have almost disappeared, underclothing is light and warm and easily washed at home, legs are much in evidence; but the human form is as free as in the days of Greece. The new woman is new, and between her and the older generation there is a chasm which only love can bridge.



About 5000 B. C. it was recorded: "Our girls are getting out of hand."



In the Middle Ages, too, the fashions of the young shocked their grandmothers.



About the year the Pilgrims were landing on Plymouth Rock there was an outcry about new styles.

The papers may be filled with the protests of the wise, but youth does not care a pin. She has found freedom. She does not care in the least what men think of her; that high (?) standard has gone. "He for God only; she for God in him," Milton's view of women, is deader than the dodo.

She has found another world, and all the adverse criticism of an age that is dead will not deflect her. She is trying to shake off fear; and thousands and millions of women have been beaten by fear. She has no reverence for anything she feels is insincere or unreal. She often almost dislikes her relatives and home because of restrictions which appear ridiculous, for above and beyond everything she is determined to be free. Were all the gods of the home worthy of reverence and blind obedience?

The relations between the sexes have had a very wholesome readjustment. There is much more friendship and understanding, much less of that detestable suggestion that if young people of the opposite sex speak, talk or eat together, they must be furtively in love. "The women are unsexed," is the cry hurled at them, and is not that a splendidly wholesome thing? The centuries have been obsessed with sex.

The modern woman looks squarely at life. She knows that, as the proportion of the sexes is as three to one, it is unlikely that she will marry. She must look elsewhere for her life interest. She looks calmly at men, and she does not mean to marry beneath her. She needs a mental and moral, as well as a social equal. She knows that the valuations which governed society are fundamentally unsound. The survival of the fittest is not yet true. The world is not yet ready for the finest, truest and best to survive inevitably. The isolated fighting unit, building and living with his family in an impregnable vault of his own creating, seems a very small fellow after the great demand to serve, give up one's self, one's career, one's life, because one's country was in need.

The storm has been devastating. We are always feeling its results. Lately in our sports several of the men who would have played for England have fought their fight and gone from us; the women have not died, but they have had all their roots torn up. Straight from school they plunged into work according to their capacities and opportunities. Besides their hereditary jobs of cooking, mending and scrubbing; in the fields, the munition factories, driving cars, felling trees, conducting trams, in skilled and unskilled occupations, many of which had been considered impossible for women, they gave their strength to England.

And these children who matured in war time, whose youth was war, who felt subconsciously all that they have lost, are met with the cry of those who neither felt nor fought. "Let us forget the war. We do not want to hear about the war. Let us go back to pre-war conditions, pre-war standards." It is quite right that the standard for women should be high, because the position of women is vital to civilization. Where women have no position, civilization is stagnant.

The civilization that Germany produced is a sure indication of the result of treating women as inferior to men. Rumors from Russia tell the same tale.

Towards the end of the coal strike a business man who controlled large works prophesied much woe and poverty from the universal depression of the economic life of the country. His depression was extreme. He compared our situation with the superior one of other countries, and their capacity for work and freedom to work to the full limit of their energy. He wound up his very interesting and very depressing remarks with the significant statement that he had hoped that the influence of women would have prevented the catastrophe of strikes and that women would have

---

NEW WOMAN WILL BE SHOCKED BY HER OFFSPRING

By J. Vine Milne

SOME 30 or 40 years ago I was reading in my Telegraph the sins of "Our Revolting Daughters"—Victorian daughters, remember. These said daughters are now the mothers or grandmothers of the new woman, and when the new woman is an old woman she will cry out on her grandchildren as graceless baggages.

Another will retort that the Georgian women were simpering sillies, who possessed the vote, but had not the sense to get the law altered that allows a man to leave his wife penniless, even if she nursed him in his last illness.

oblem ew Standards for the New Woman"



The year 1800 saw dowagers scandalized at the clothes their daughters called fashionable.

t was recorded: "Our girls ng out of hand."

he fittest is not yet true. The not yet ready for the finest, best to survive inevitably. The ighting unit, building and living family in an impregnable vault. n creating, seems a very small er the great demand to serve, ne's self, one's career, one's life, ne's country was in need. rm has been devastating. We s feeling its results. Lately in several of the men who would ed for England have fought and gone from us; the women lled, but they have had all their up. Straight from school they nto work according to their ca- d opportunities. Besides their jobs of cooking, mending and in the fields, the munition driving cars, felling trees, con- ms, in skilled and unskilled oc- many of which had been con- possible for women, they gave gth to England.

se children who matured in whose youth was war, who feel sly all that they have lost, are he cry of those who neither felt "Let us forget the war. We t to hear about the war. Let to pre-war conditions, pre-war It is quite right that the r women should be high, be- osition of women is vital to Where women have no posi- ant.

Germany produced is a sure f treating women as inferior ussia tell the same tale. e coal strike a business man ks prophesied much woe and al depression of the economic depression was extreme. He ith the superior one of other city for work and freedom to their energy. He wound up very depressing remarks with nt that he had hoped that would have prevented the ca- that women would have

ILL BE SHOCKED OFFSPRING

ine Milne

ars ago I was reading in e sins of "Our Revolting orian daughters, remem- daughters are now the ers of the new woman, an is an old woman she randchildren as graceless

hat the Georgian women who possessed the vote, get the law altered that is wife penniless, even if last illness.

By FRANK PEARCE .

IN THE discussion you have initiated I presume a man's opinion may find expression. The ladies of the Victorian age are held up to ridicule because they affected crinolines and smelling bottles and coal-scuttle bonnets, but have we forgotten that they were really educated, wrote a beautiful Italian hand and read French and Italian and knew something of history, politics, botany and water-color drawing?

The new women I have met are appallingly ignorant of everything but lawn tennis, the fox-trot and racing. In Tattersall's rings there used to be three women at the most; now there are hundreds. There are even lady bookmakers. They plume themselves on new-found ways of getting a living, and succeed, no doubt, as typists, but that men need fear their competition as lawyers, doctors or other professionals I do not for a moment believe.

By MARGARET H. JEROME

WITH 12 or more years' office experience behind me, and speaking as I find, I can only say that woman has to win the steeplechase of her career, such as it may prove to be, not only as an equal with man in the same race, but with a few extra hurdles thrown in her way in the shape of prejudice. * * * Poor old Eve, brave old Eve, driven into the battle of existence by new economic and social conditions, has won a few skirmishes, to be sure, and against heavy odds, but there is many a battle to be fought yet and decisive victory is a long way off.

I have still to meet the employer who will pay sweet "Curly-Locks" extra for licking stamps just because she has sweet curly locks, and I have yet to meet the private secretary worthy of the appellation who would stoop to accept "furs and jewels" if she were offered them. Oh, no, the business world is not a third-rate

olved some new way of meeting these g sores.

Strikes are not new. Wars are not new, ut! But the influx of women into all de- rtments of public life is new; very new. ople are wondering if this new wine will e contained in the old bottles, or whether men will find a new path, and, bursting hrough all the old ideas, work out a new ivation.

Who can tell where this new in- uence will go? Whether it will settle own in the dust and make more mud for he future generations to wade through or uild a pathway to the stars? As yet noth- ng much is happening beyond the rush rom every class to seize all opportunities or education.

Women are suspicious of politics; they ave no confidence in the destructive side of the political system. When women feel nd see their way they will move, and they ill move for a future that they see; they ill not compromise. They are not reason- ble beings. Their power is intuitive. The lace that belonged to them has changed, he home is altered beyond recognition. The atriarchal system is disappearing like dew efore the sun.

The home is no longer a place where hey are kept; it is a place which they have o help keep or support entirely. They are oming out into the arena of civic life in housands to face the difficulties and sor- ows and despair, because life is struggle nd pain and overcoming, and civilization dvances because of the effort to overcome and re- ate this ever-growing world.

The outlook of women is essentially different from hat of men. Men are concerned with the big organiza- ion and present necessities, women with the small hu- an events which make for a different future. It is ncouraging to remember that all big things are an ac- umulation of small ones.

Women in war have learnt the power of service. They know if the home is not their only sphere the world is theirs, and they are a part, a living part, of a universe

MAN, TOO, IS NOT LIKE HIS GRANDFATHER

By Sarah A. Tooley

WHEN George Eliot, a very "new woman" to her own generation, made "Mrs. Poyser" say, in extenuation of feminine shortcomings, that the Almighty had made women to match the men, she struck a fundamental truth which is applicable today. The new woman is but the counterpart of the new man.

The young man back from the war, full of spirit and adventure and of questionings and dissatisfaction, is as great a contrast to the early Victorian young man, with his mutton-chop whiskers, genteel waist and mawkish sentimentality, as is the modern go-ahead, capable young woman to the fainting, simpering damsel of 60 years ago.



Following the Civil War, about 1870, the stylish young lady caused consternation indeed.

chorus, as depicted in lurid literature. Equal chances, equal pay for equal work, is all that business women are asking; they do not want degrading "favors."

By OWEN NARES

THERE is nothing new under the sun. Least of all is there a new woman. A short time ago a fragment of stone was unearthed, inscribed with characters of a cuneiform type, which, on being carefully and exhaustively studied by expert archeologists, were pronounced to be of an earlier date even than those known of remote Babylonian and Assyrian origin. At last, on decipherment, the gist of the inscription was found to be to the effect that "our girls are getting out of hand."

This piece of prehistoric evidence points to the fact that the feminist movement was already in progress in what we might deem the morning of the world. Doubtless, like our own late suffragettes, the girls referred to got what they wanted. Then, as now, of course, there were the limited and reactionary ready to condemn and oppose all advances or expansion. The hour of their own little zenith was the only epoch worthy of approval.

The so-called new woman of today seems to me only the natural product of circumstances and opportunity. Women have been always quick on the uptake, and this characteristic enabled them to do difficult, dangerous and unaccustomed work with wonderful efficiency during the late war. Any longer to deny such a race of women a voice in public affairs became ridiculous, and the vote so long fought for, often, unfortunately, with the most undignified weapons, was granted to them.

War, which is the crowning disgrace of a nominally civilized world, stirs up all that is elemental and abnormal in humans; the barriers are down, and woman, the sensitive and intuitive, is the first to respond to new conditions.

In saying this I am not speaking of the best and highest type of womanhood. She, as always, acts with judgment and restraint; the possession of the rare and inestimable gift of good taste enables her to avoid all exaggeration, and to retain what is of tried worth in the old world and to annex what is of help in the new. But all women are, unluckily, not similarly gifted, and we are called upon today to endure many appalling manifestations of unbridled feminine liberty. * * *

Though to my thinking there is no new woman, she has changed her manners and customs vastly during the last decade; dress is only the outward and visible sign; no doubt the girls referred to in the cuneiform inscription which I have quoted transgressed against old accepted canons in this respect as well as in others.

War, I believe (among its other purifying results), has always had the effect of unclothing woman. Man throws aside all the drapings and disguises of ordinary peaceful times and so does woman, the one psychically, the other physically naked and unashamed. It was thus after the Napoleonic wars; woman's dress at the court of Josephine was frank to an extraordinary degree, only equaled by that of our own day.

Color, too, becomes crude and violent, affected presumably by blood madness and the terrible orgy of primitive passions; the gentle, subtle shades of gradation fitted for days of harmony and quiet meditation give way to hideous combinations of screaming orange, arsenic green and red lead, writhing in giant stripes or bursting out in unnatural, bloated flowers. Beauty lies bleeding in the dust, trampled on alike by the feet of conqueror and conquered. Art worthy of the name covers his eyes in speechless grief.

But under all and every new trapping we find still the same woman, true to the old types.



And now, in 1921, we are having it all over again.

"EVE PROBABLY USED A POWDER PUFF"

By Louise Heilgers

BUT all these things are not done for the first time in the green wood of this generation; they were done in the dry of centuries past. Take cosmetics. Cosmetics were probably invented in Eden. Most likely Eve used a dandelion puff for a powder puff, and I am certain that, having been clever enough to discover the snake, she was also quite clever enough to discover that geranium petals make the best rouge in the world.

Henna was used by the first Egyptian belles, who farther bobbed their hair and wore the first short skirts. We find St. Jerome in the fifth century complaining bitterly of the exposed garments worn by the fifth century modern girl.

* * *

No, there is no new woman. There is only the same old Eve to talk about and dress up and grumble over and dethrone and reinstate and worship. One thing is certain. Whether Eve rocks the universe or merely a cradle, she still rules man. And that ought to satisfy the very latest edition of her.

A $75,000,000 ROMANCE THAT LASTED JUST A YEAR . . . . .

IS IT possible for a woman to place a "career" above a successful marriage? Some of the modern cynics say no. Whenever a woman had appeared to renounce wealth, social position and a life of ease in favor of some strenuous and self-supporting art or profession, there has been another reason concealed somewhere, they say.

Here is a most interesting case that renews the question and the discussion. It is the case of a very beautiful woman who made what many women would consider a most "successful" marriage. Her husband was a young bachelor of cultured instincts and good family, personally likeable, noted for his generosity, and possessing a fortune of $75,000,000. For years he had been considered "the best catch" in America. And now, at the end of a year, she proposes to sue him for divorce!

Ganna Walska, the Polish prima donna, is, beyond question, one of the most beautiful women before the public. Also, she is unquestionably one of the most temperamental. Her tall, lithe figure is surmounted by a crown of glorious golden hair, which sets off her large violet eyes. Yet she has also a glorious temper, and the violet eyes sometimes dart fire.

The man she married is Alex Smith Cochran, who, until last year, was the wealthiest young bachelor in this country, and, perhaps, in the world. He was a sportsman of international repute, and spent almost as much time in Europe as in New York, his home. For years Newport had spoken of him as "the most eligible bachelor;" and, obviously, he was ideally situated to give a woman the maximum possible amount of things that women are popularly supposed to crave.

Ganna Walska had been fortune's pet before. She was a favorite in Petrograd in the old gay Czarist days, when Russia's dark masses toiled and agonized in order that the aristocracy might wallow in extravagant splendor. But the war came on, and her titled husband, Capt. Baron d'Eingorn, was one of the early victims.

London, Paris and Vienna, too, had turned away from the light pleasures which furnished bread and popularity to a prima donna, so Ganna Walska came to America. She made her debut in "Mlle. Nitouche," at the Century Theater, in New York. Shortly afterward she became engaged to Lowell M. Palmer Jr., but the betrothal endured only a few months.

"One cannot be an artist and marry," said Ganna Walska, in announcing that the engagement was broken.

This highflown aphorism, however, did not influence her for long. She was married soon afterward to Dr. Joseph Fraenkel, a fashionable New York physician. He died in 1920, and, almost immediately, it was observed that the wealthy Cochran was paying attentions to the charming widow.

When the light opera season concluded, she went to Paris. So did Cochran. Three months after Dr. Fraenkel's death, Cochran and the singer were married quietly in Paris, the precise date being Sept. 15, 1920. News of the wedding was said to have been a considerable shock to hopeful mothers of American debutantes.

Cochran at this time was 34 years old. The best known of his various enterprises, perhaps, was his building of the yacht Vanitie to defend the America cup against Sir Thomas Lipton's Shamrock in 1914. As is well known, the Vanitie won.

It was another of Cochran's yachts, the Westward, that defeated the Kaiser's yacht, Meteor, for the Jubilee prize at the regatta at Kiel, in 1910.

As an instance of his lavish expenditures, Eastern yachtsmen still tell of the pleasure craft Cochran built a few years ago, at a cost of $250,000, and scrapped it a few days later when the trials proved unsatisfactory.

Announcement had been made, a short time previously, of the discovery of a metal—monel—that would not rust in water. As corrosion of a yacht's steel hull is the owner's principal cause for worry, Cochran immediately ordered a magnificent cruiser, schooner-rigged, large and stanch enough for a voyage around the world. A noted naval architect was engaged for the work, and eventually, to the admiration of Cochran's fellow members of the New York Yacht Club, the gallant boat was launched.

The mainsails were hoisted by specially designed engines, the cruiser was fitted with all modern accessories, and was, in every way, as perfect as money could make it.

It had been off the ways but a few days when examination showed that the sea water was having a chemical action on the hull. Cochran, angry and disappointed, ordered it out of the water, and in a few days it was being broken up.

Before the United States entered the war he offered his fine steam yacht, Warrior, to the British Government. The offer was accepted, the yacht was armed for scouting purposes, and Cochran was commissioned

It will be seen, therefore, that the prima d got, for a husband, a man who had a very will of his own, and who was likely to whims of his beautiful and capricious wife as they didn't overstep what he considered of reason or propriety.

A few weeks after the marriage, Ganna W turned to America to rehearse the title role which was to be presented by the Chicago pany. Now "Zaza" had created a sensation York the previous season, with Geraldine Fa star character, whose interpretation of the included a change of costume on the stage generally admitted that, granting the of the censors, the fiery Slav beauty would part no less interesting.

This was not a prospect to soothe her aire husband. What he said or thought is tically known, except as it may be inferred



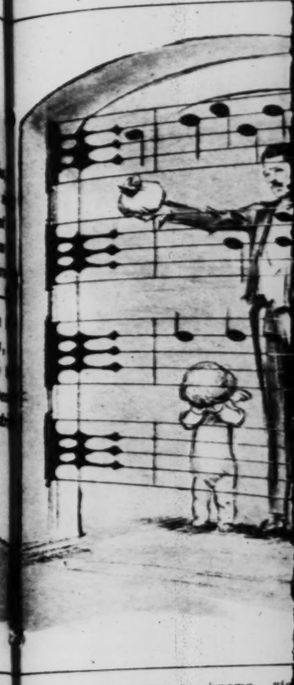
Ganna Walska, Polish opera ... married "... America, ... and will ret... to the stage... pened when ... rious will, ... with superb ... immense ... yoked in ...



Mrs. Alexander Smith Cochran photographed shortly before her marriage.



Alexander Smith Coch... $75,000,000, and ... Polish ...



...chtsman, possessor of ...d the noted ...alska.

known vi... friends won... ever, whethe... not chafe ... spectacle, a... would suppo... ment of his ... members on... of his wife ... ance.

At any r... day preced... ning of the ... uled perfor... ried announ... made that ... would be p... definitely. ... director of ... cryptically ... "Mme. Wal... stand, has ... York."

Various ... of the affa... later. A ... Walska's c... Mary Gard... was respon... upset. Th... anxious to ... role herse... and made ... ant for ... singer thi... could no... continue.

Details ... troversy ... two pri... granted th... such a ... never be... The publ... echo, ho... indicated ... something ... had gone ... scenes. G... conductor ... er, resign... director ... pany, dec... was tired ... innocent ... the quar...

... temperamental stars.

... could not stand their wrangling a... said. "They have given me nothing ... Now, thank the Lord, I am ju... ... I won't have to assign any m... ... the stars have objections I won't ... voices have been in my ears 24 h... home and pace the floor until 5 o'cloc... I get no rest. It is terrible! Let ... vances to someone else."

Meantime, Cochran and his wife had ... it was said that he listened, with ... the eye, to stories of the temperam... was said to have resulted in his ... from the role of Zaza. He establis... ...se at 14 Rue Lubec, Paris, and set... ...sational enjoyment of life with ...

With the approach, however, of th... ...ical season, there were rumors of

Ganna Walska,
Polish opera si
married "best
America, has
and will return
to the stage—W
pened when h
rious wills,
with superb t
immense weal
yoked in matri





Another portrait of Ganna Walska who married the wealthy Alexander Smith Cochran a year ago and now is separated from her husband. She has golden hair and violet eyes.



Alexander Smith Cochra tsman, possessor of $75,000,000, and the noted Polish sing Walska.

Cochran was commissioned co
n, therefore, that the prima d
and, a man who had a very pe
, and who was likely to cate
eautiful and capricious wife just
verstep what he considered th
opriety.
after the marriage, Ganna Wal
ica to rehearse the title role in
presented by the Chicago Ope
aza" had created a sensation
us season, with Geraldine Farra
whose interpretation of the p
ge of costume on the stage.
tted that, granting the acq
the fiery Slav beauty would
eresting.
a prospect to soothe her multi
What he said or thought is not
except as it may be inferred fr

known views. His friends wondered, however, whether he would not chafe under the spectacle, and how he would support the comment of his fellow club members on the quality of his wife's performance.

At any rate, on the day preceding the evening of the first scheduled performance, hurried announcement was made that the opening would be postponed indefinitely. The general director of the company cryptically remarked: "Mme. Walska, I understand, has gone to New York."

Various explanations of the affair were made later. A friend of Walska's charged that Mary Garden's jealousy was responsible for the upset. The latter was anxious to sing in the role herself, it was said, and made it so unpleasant for the younger singer that the latter could not endure to continue.

Details of the controversy between the two prima donnas, granted that there was such a disagreement, never became known. The public heard an echo, however, which indicated at least that something interesting had gone on behind the scenes. Giro Marinuzzi, conductor and composer, resigned as artistic director of the company, declaring that he was tired of being the innocent bystander in the quarrels between temperamental stars.

ould not stand their wrangling any longer," he "They have given me nothing but sleepless Now, thank the Lord, I am just a conductor I won't have to assign any more roles, and the stars have objections I won't have to listen. voices have been in my ears 24 hours a day. I ome and pace the floor until 5 o'clock in the morn- I get no rest. It is terrible! Let them tell their ances to someone else."

Meantime, Cochran and his wife had gone to Europe. It was said that he listened, with a calm twinkle the eye, to stories of the temperamental tempest was said to have resulted in his wife's resigna- from the role of Zaza. He established a fine resi- at 14 Rue Lubec, Paris, and settled down to a sentional enjoyment of life with his beautiful me.

With the approach, however, of the present theal season, there were rumors of discord and un rest in the Cochran household. A few weeks ago the singer returned from the summer resort at Dieppe, drove home and locked the door. Her husband, who had been staying at a hotel, hurried to his home, upon hearing of his wife's unexpected return. The janitor greeted him through a hole in the barred door, and imparted the information that madame had given orders to admit no one—no one. The owner of the premises thereupon returned to his hotel, and shortly afterward went on a cruise in the North Sea. Perhaps he attributed the incident of the barred door to artistic temperament.

It became known, however, that while Walska was at Dieppe, another visitor in that city was a Chicago man, who had been a liberal patron of the opera company while Walska was a member of it. And, in that connection, it was reported that she was now contemplating a return to the company. Simultaneously, her attorney, Dudley Field Malone, was called to Paris for a conference with the singer. Malone and the Chicagoan returned to New York on the same boat.

When Cochran, cruising about in his yacht, learned by wireless that a divorce suit was being contemplated by his wife, he made for port with all speed. Arriving, he took passage for France on a fast airplane. He dropped off, very angry, and sought his attorneys. It was said that he gave instructions that a divorce should be opposed with every available legal means. At about the same time the Chicago man's wife, who had been several years in Switzerland, started home.

Here is where the cynics have their inning. They scoff at the idea that any woman willingly gives up a life of ease to become self-supporting, unless she has something better in prospect.

Intelligent women, says the brilliant essayist and critic, H. L. Mencken, are never sentimental. "The mark of their so-called intuition is simply a sharp and accurate perception of reality, an habitual immunity to emotional enchantment, a relentless capacity for distinguishing clearly between the appearance and the substance."

Yet, if Walska proposes relinquishing her position as the wife of an amiable man—with $75,000,000—merely to resume the exhausting routine of a stage singer, and that because of her sentimental devotion to art, then she is guilty, in Mr. Mencken's opinion, or, rather, in the opinion of intelligent women as he describes them, of succumbing to the most maudlin sort of emotional enchantment, and of failing signally to distinguish between the appearance and the substance.

Which proves, the cynic retorts, not that Mencken is wrong, but that Walska is doing no such mawkish thing as she is credited with. If she is giving up one life, declares the skeptic, it is because a more inviting one is offered; if she renounces certain prerogatives and pleasures, then be sure that she sees others more alluring within her grasp.

Up to this time she has displayed a marked ability to take care of herself, and to maintain the good state of her fortunes. Moreover, she has brought to her uses a very pronounced capacity for fascinating men. Three irreproachable marriages—two of them, at least, actual matrimonial triumphs—is not a bad record for a woman who does not appear to be more than 30.

Cochran derived his immense fortune from his inheritance of the Smith Carpet Mills in Yonkers, the largest manufactory of rugs and carpets in the world. When he fell heir to it, in 1903, its value was estimated at $50,000,000. Those who have become painfully familiar with the soaring price of such products in the last few years may calculate how the fortune has increased.

His gifts to charity have been on a plane with his other expenditures. He has given sums ranging from $10,000 to $100,000 to various institutions, and once presented his 360 employes with $1000 each.

The principals in the matrimonial tragedy are now marking time. It is said that Mrs. Cochran wants her husband to file the suit, so that she can institute counter proceedings, while he, on the other hand, not only intends to do nothing of the sort, but proposes to present every legal obstacle to the granting of a divorce. Whether the action, when it does come, will take place in America or France, is another element not yet decided.

The first legal move of any sort taken by either side occurred a few days ago, when Cochran replevined $25,000 worth of furniture from his wife's home at 101 East Ninety-fourth street, New York. The replevined articles included a Chinese vase valued at $1000, an antique bed, an antique table worth $2000, various pieces of Chippendale furniture and a number of water colors and vase lamps, all of which he alleged were being "wrongfully withheld" from him by his wife.

When two Deputy Sheriffs arrived at the house to serve their papers they found it untenanted, save for the presence of a private detective, acting as a watchman. The latter at first refused to admit the peace officers. He called up Malone, however, and the lawyer instructed him not to interfere with the execution of the writ. The deputies then loaded the furniture on a van, and took it to a storage house.

Pending the determination of the replevin suit, Cochran's attorneys were required to furnish a bond of $50,000 to insure Mrs. Cochran against loss in case she should eventually be adjudged the rightful owner of the furniture.

Sea Bathing at Fashionable Ostend Is—Well, Something Unusual, Anyway

By KARL K. KITCHEN

"I don't like to go in swimming with a lot of horses," complains visitor to Belgian resort—He used bathing machine, hauled down to water's edge and back by Brabant steed—"Costumes" seen there compensate for less enjoyable features of outing at the European watering place which is most like Atlantic City

THERE is probably no beach in the world where the bathing looks so attractive and is so disappointing as at Ostend. With its wide, sandy beach, scores of brilliantly painted bathing machines drawn by huge Brabant stallions, and the fair sex in one-piece bathing suits—a dip in the ocean would seem to be about the last word in sea bathing. In fact, when I saw the plage, as the beach is called, from my room at the Royal Palace Hotel, I could hardly wait until I had breakfasted to become intimate with the waves on its smiling sands.

But it only took one dip in the ocean at Ostend to shatter my fondest illusions. Not that the ocean was not all right. It was wet and salty—if not exactly clear and invigorating. But bathing from a "cabine," as the bathing machines are called, is not what it is cracked up to be.

It is one thing to watch a dozen chorus girls in a musical comedy step out of bathing machines on the stage and another to make an entrance—and an exit—from an ocean bath by the same device. I know, for I'm familiar with both. But in the future I prefer my bathing machine on the stage. Give me a little 2x4 compartment in a bathing establishment nailed to the ground and I won't mind whatever the wild waves are saying.

Just let me tell you what happened to me. I don't want to warn you against experimenting with a bathing machine. I'm merely telling you, so in the future, if you visit Ostend or any of the channel resorts that are suffering with beach pests, let your conscience be your guide.

I picked out the likeliest looking bathing establishment on the plage, in front of the Hotel Splendid.

"Une cabine, sil vous plais," I said, in my best table d'hote French, which I rarely speak out loud.

"Three, five, seven or twenty francs?" asked the voice behind the cashier's wicket.

"Seven," I replied, because I happened to have two 5-franc notes in my hand.

A ticket and three francs were shoved out at me and a moment later, when I had collected a towel and checked my bankroll of Belgian money, I set off for one of the rows of bathing machines which were drawn up on the beach midway between the terrace and the waves.

At the first row of machines I came to, the control official shook his head. It seems they were 3-franc cabines—the cheapest on the beach. Except for a different marking on the outside they were exactly like all the others—miniature wooden houses on four wheels, with a stepladder to enter their single compartment.

However, I was soon directed to the 7-franc cabines—everyone at Ostend speaks English—and after a control official in uniform had taken up my ticket and a white-capped maid had inspected the cabine to see that it was in order, I was permitted to enter.

It was not a bad place to undress in—at first glance. There were several pegs to hang one's clothing, a mirror and a bench. I hung up my coat and about to remove my—ahem!—trousers when the cabine was given a violent jerk. A second later, on the floor of the cabine, with a huge rip in my flannel trousers, I was conscious that I was moving.

Struggling to my feet, I opened the glazed window and looked out to see what was happening. A busy, barefooted Belgian was walking by the side of the cabine, guiding a big Brabant stallion that was pulling it down to the water's edge.

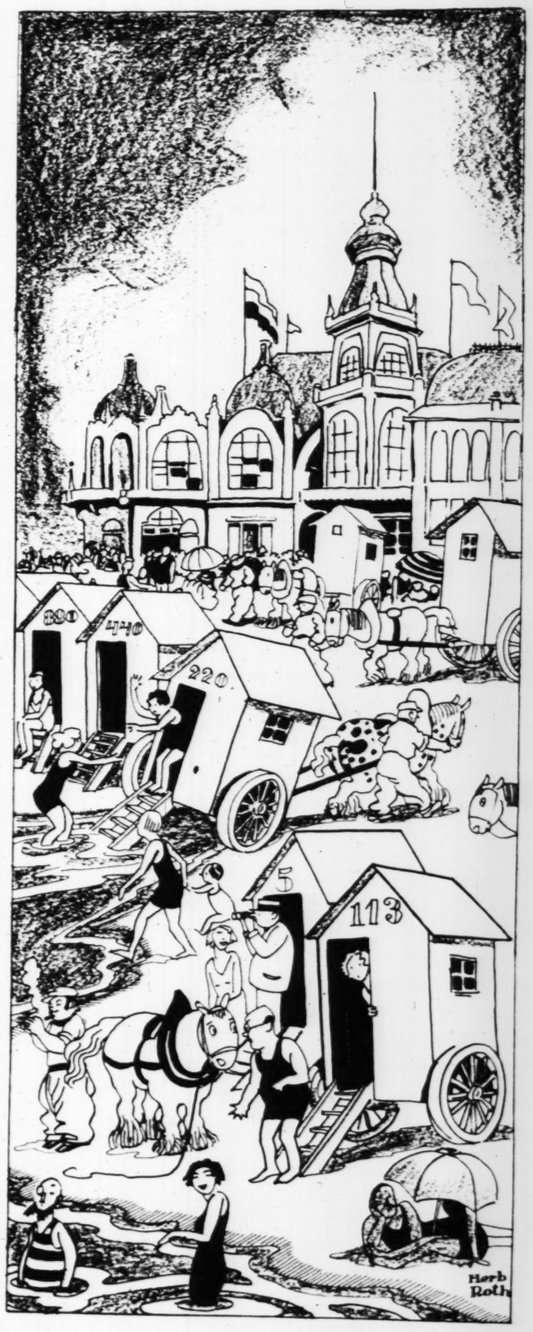
I shut the window and after regarding my ripped pantaloons with mixed feelings I proceeded to undress and climb into my "costume," as a bathing suit is miscalled in this part of the world.

Fortunately, I was seated when the cabine was swung around so that the steps faced the sea. If I hadn't been securely braced I would have found myself on the floor with perhaps a broken leg or misplaced spine. As it was, I only knocked my head hard enough to make me a little dizzy for the rest of the morning.

As I was about to continue with my disrobing act I heard a sharp knock on the window. Opening it to find out what was the trouble, I saw a huge outstretched palm. Of course, I knew what that meant and I dropped a 25-centime piece in it and a few minutes later I was ready for the sea.

Twenty-five centimes is the tariff—as I found out later—to have your cabine drawn down to the sea. And it is also collected on the return trip. Of course, it isn't much—a matter of 2 cents—but if one has checked his money and hasn't any change it is a bit awkward, for these bathing machine chauffeurs are an insistent lot.

I was able to step down from my cabine into about six inches of water, which would have been all right if another Brabant stallion hadn't almost stepped on me. I'm fond of the ocean, but I don't like swimming with a lot of horses—even if they are fine, virile animals. And I like clear, blue water tumbling in from the open sea, not yellow waves such as you find at Ostend. This plage has the reputation of being the finest in Europe, but it doesn't compare with Long Beach, even with the bathing machines thrown out.



To be sure, there was some compensation in some of the one-piece bathing suits I could not help seeing, but bathing at Ostend, as everywhere else in Europe, is still in its infancy. Most of the bathers seemed too busy dodging horses or trying to find their own cabines to do much swimming. Wading and digging in the beach seemed to be the principal part of the bathing here—aside from the excitement of the ride in the cabines.

Fortunately, I remembered the number of my cabine and, after a swim that left me much dirtier than when I entered the ocean, I re-embarked. A bathing machine chauffeur saw me and before I had my suit off a big stallion was hauling me back high up on the beach. There was the same sharp knock on the window when we arrived—the same 25-centime tip, and when I was dressed there was a white-capped maid with her hand out, although she had done nothing except see me climb in.

But I was glad to escape from the cabine cell with only a few bruises and a ruined pair of breeches.

Now it may be that there are some people who like to take their bathing a la carte, so to speak. But I don't. I'll admit that the 20-franc cabines de luxe have certain advantages under favorable circumstances, but I'll take my bathing straight, in the good, old-fashioned American way, thank you very much.

However, after I had returned to my hotel, taken a fresh-water bath and changed my clothes I did feel refreshed, and a luncheon at a front-row table at the Hotel de la Plage made me forget many of the untoward events of my first morning at Ostend.

True happiness comes from the inside, and while the best restaurants at Ostend are nothing to rave about, a pint of Chateau Yquem, coffee and a long Havana re-established one's cheerful outlook on life.

Ostend, you may like to know, is more like Atlantic City than any seaside resort in Europe. Its terrace, which is lined with dozens of handsome hotels, is very much like the boardwalk at Atlantic City, the advantage being in favor of the Belgian resort. For, while it is on a much smaller scale, it is much gayer and infinitely smarter.

None of the cheap shops and restaurants that mar Atlantic City's promenade are to be found on Ostend's tile walk. First-class hotels, with their dining rooms opening on the terrace, and dozens of well-appointed cafes, with rows of little tables, line the sea front, except where the huge Kursaal dominates the scene.

In its fresh paint, this part of Ostend looks very spic and span. Since the Germans departed in November, 1918, after four years' occupation, everything has been done over and only a few traces of their stay remain. One of their batteries in front of the Royal Palace Hotel, which just reopened this summer, is still a grim reminder of what happened, but Ostend as a whole has not only resumed its pre-war appearance, but improved upon it.

Because roulette is now forbidden by a recently passed law, some of the hotel proprietors complain that the crowd this summer is not as sporty as it was in ante-bellum days. But the important thing is that there is a crowd—not only a large number of Belgians from Brussels and other cities, but a large number of English and French people. London is only six hours away, and on week-ends the hotels are filled with "trippers." Visas, even passports, are no longer required for English holiday seekers—which, of course, stimulates travel.

The races at the Hippodrome Wellington, as the seaside track at Ostend is called, occupy the attention of most of the resort's visitors in the afternoon. I spent a costly afternoon there trying to pick winners with the assistance of an American jockey who was backing the jockey ring. The horses all seemed to be chariot racers and we couldn't cash any of our pari-mutuel tickets after any of the six races. However, it was a lovely afternoon, and the view of the ocean from the Jockey Club's pavilion was all that could be desired.

From the race track I followed the crowd to the dansant at the Kursaal. For 2 francs 50 (a matter of 20 cents) you are not only admitted to the great Kursaal, where a big symphony orchestra plays morning, afternoon and evening, but you can dance to a jazz band from 5 till 7. At the Royal Palace Hotel, as at all the other big hotels, the afternoon tea dansants are important functions, for Ostend is foxtrotting and jazzing in the most approved—or, if you wish, disapproved—American fashion.

After dinner one has the widest variety of entertainments. Grand opera at the Theater Royal, an imitation Parisian revue at the Scala, variety shows, dance establishments.

(Continued on page 14.)

Recipes by

Portrait of Alsatian cookery expert, painted by Sir William Orpen, was feature of this year's exhibition at British Royal Academy—Here are some of his favorite dishes, as prepared for guests of London hotel, the manager of which made trip to Paris and engaged him after seeing the painting

"CHESTER" is the most famous chef in the world. Of course, if Sir William Orpen hadn't painted his portrait it would have been different. But Sir William's portrait is the picture of the year at the Royal Academy, and "Chester" is the most sought after man in England—when it comes to the art of dining. For he is the world's super-chef.

Eugene Grossreither, to give him his real name, is a native of Alsace. It was in his 'prentice days in Paris that the nickname "Chester" was given him, owing, it is said, to his intense dislike of English cheese. Since there is no cheese of that name, it is to be presumed that it was Cheshire—a difficult word for a Frenchman—that was really meant.

When Sir William Orpen "discovered" Chester, at the Hotel Chatham in Paris, the talents of the handsome chef were appreciated only by a little coterie of Parisian gourmets. Today with his portrait presented to the nation by the artist, and hanging for all the world to see in the Royal Academy, Chester has achieved more fame than has ever before fallen to the lot of any chef. Perhaps it is hindered at that Chester has not been main at the grillroom where Sir W met him.

The portrait had not long been London hotel manager visited the a away half an hour later with the securing Chester's services for his went straight across to Paris, and termination had triumphed over postulation, brought Chester back

Today Chester is the chef to the tel, Kensington, London. He was fessed, more than a little homesic few weeks, for he possesses to the man's passionate love of his own est in his work—or his art, as one has overcome regrets. He has full ents in his new position, for the the hotel is under his direction.

It is he who evolves new dishes of the hotel's patrons, and who a

Sarah Bernha

from her neck the strand of pearls had placed there.

Esperance faints and then under at the chateau, during which the D ney to Italy, so that gossip ma of the duel. The mother of the d devoted to Esperance, which also surmise. The girl recovers her and has forgotten much which h

Then Esperance is invited to be the Comedie Francaise. In the firs piet a young girl in a convent, an of pearls should be removed. H given her word to the dead man t wear them, and is much disturbe

"Electrical Ag

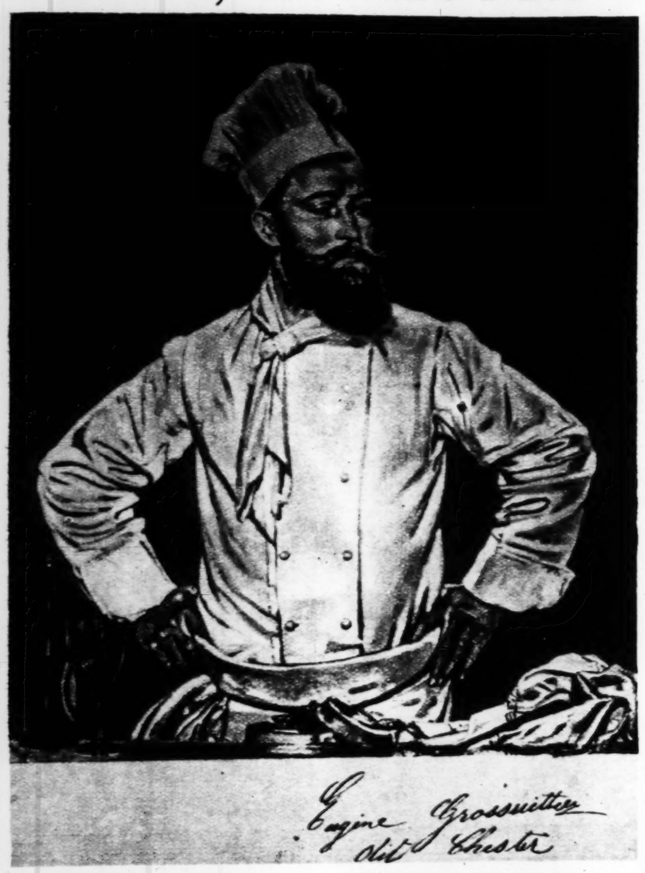
autos can also be furnished for th Of course, the electric heater is nursery as in any room in the ho meets sudden changes of temperat glow

The bathroom now can be equip sion heater, which obviates depend the cool weather of spring or sum a curling iron fit well in this room er, of course, can be attached in mentioned.

The uses of electricity in the gar ous to be detailed. But an equipm storage batteries, a rectifier and a

Recipes by "Chester," World's Most Noted Chef

Portrait of Alsatian cookery expert, painted by Sir William Orpen, was feature of this year's exhibition at British Royal Academy—Here are some of his favorite dishes, as prepared for guests of London hotel, the manager of which made trip to Paris and engaged him after seeing the painting



"CHESTER" is the most famous chef in the world. Of course, if Sir William Orpen hadn't painted his portrait it would have been different. But Sir William's portrait is the picture of the year at the Royal Academy, and "Chester" is the most sought after man in England—when it comes to the art of dining. For he is the world's super-chef.

Eugene Grossreither, to give him his real name, is a native of Alsace. It was in his 'prentice days in Paris that the nickname "Chester" was given him, owing, it is said, to his intense dislike of English cheese. Since there is no cheese of that name, it is to be presumed that it was Cheshire—a difficult word for a Frenchman—that was really meant.

When Sir William Orpen "discovered" Chester, at the Hotel Chatham in Paris, the talents of the handsome chef were appreciated only by a little coterie of Parisian gourmets. Today, with his portrait presented to the nation by the artist, and hanging for all the world to see in the Royal Academy, Chester has achieved more fame than has ever before fallen to the lot of any chef. Perhaps it is hardly to be wondered at that Chester has not been allowed to remain at the grillroom where Sir Willian Orpen first met him.

The portrait had not long been on view when a London hotel manager visited the academy, and came away half an hour later with the fixed intention of securing Chester's services for his own hotel. He went straight across to Paris, and when sheer determination had triumphed over argument and expostulation, brought Chester back with him.

Today Chester is the chef to the Royal Palace Hotel, Kensington, London. He was, it must be confessed, more than a little homesick during the first few weeks, for he possesses to the full the Frenchman's passionate love of his own country, but interest in his work—or his art, as one might justly say—has overcome regrets. He has full scope for his talents in his new position, for the whole cuisine of the hotel is under his direction.

It is he who evolves new dishes for the delectation of the hotel's patrons, and who arranges the menus that other skilled chefs, working under his direction, put into effect. Even when the cooking has been done, and the meal prepared in every detail to his satisfaction, Chester does not consider that his responsibility is at an end. He will ascend to the restaurant and take up some point of vantage whence he can view the whole progress of the meal.

He watched over me the evening I dined at the Royal Palace Hotel, and he must have been satisfied, for when I asked him to give me the recipes for the dishes he had prepared in my honor he directed the following, which you may try in your kitchen.

He told me they were his favorite recipes and I have inside information that he is telling the truth:

Grouse en Casserole

Line the bottom of a china casserole with slices of carrot, turnip, one or two button onions and a small bundle of herbs, sprinkle with salt, add a knob of butter, put on the casserole lid and cook in a fast oven for about 15 minutes. Now take the grouse, well cleaned and trussed and powdered lightly with salt, put it into the casserole and cook quickly until the bird is done, when it should be taken from the casserole and kept quite hot whilst the pieces of vegetables and herbs are taken away and a tablespoonful of red wine added to the gravy which remains.

Stir this together well and cook sharply for three minutes in a small copper saucepan, replace the grouse in the casserole, pour the gravy over it and serve.

Chartreuse de Perdruex.

Cook a very young cabbage with a little bacon and when quite tender line a mold with it, filling up the center with pieces of nice young partridge. Place in a hot oven and serve when ready, with a nice brown sauce.

The mold should, of course, be well greased with butter and the dish will be made more attractive if fine strips or discs of cooked carrot, turnip or truffles are placed symmetrically on the bottom of the mold before putting in the cabbage. The sides of the mold can be built up with cabbage as the pieces of partridge are added.

Croutons for Game Cooked en Casserole.

Discs of bread cut about the size of a silver dollar and fried a light brown may be placed at the bottom of the casserole before returning grouse or partridge and finishing off with the gravey, which will make them a delicious finish to any game cooked in the manner above described.

Salad Making.

Take the youngest of the green lettuce leaves and pick them apart and break them by hand into convenient morsels, and dry each leaf thoroughly; not until then should the dressing of the salad begin.

First add salt and pepper in quantities to suit the palate, then sufficient of the very best oil to enable you to get a light covering on each piece of leaf by stirring round with spoon and fork. Now add a little vinegar, into which may be stirred a little mustard. The whole should be thoroughly turned.

If the leaves of the lettuce have been thoroughly dried before covering with oil, the oil will adhere easily, and no more is needed than will cover each leaf. The same applies to vinegar.

The flavoring of salads can be diversified by utilizing French mustard (of which there are many different flavors) occasionally instead of English, or by using mint sauce instead of plain vinegar, in which case leave out the mustard and squeeze a lemon on to the oiled leaves.

Cold Salmon.

When serving cold salmon, cook the largest piece of fish you can use for the number of persons to be served. When the fish is cold, carefully remove the skin, which will come off easily if the salmon is thoroughly cooked. Scrape the fish where the skin has been removed so that the flesh looks clear and of good color.

Now decorate the salmon with strips of tarragon leaf, tastily shaped, thin slices of carrots, etc., and cover the whole with a clear jelly made from good gelatine leaf. Do not let the covering be heavy.

Sarah Bernhardt Writes Her First Love Story

(Continued From Page 4)

from her neck the strand of pearls which his mother had placed there.

Esperance faints and then undergoes a long illness at the chateau, during which the Duke makes a journey to Italy, so that gossip may justify the cause of the duel. The mother of the dead Count remains devoted to Esperance, which also tends to discourage surmise. The girl recovers her health, but slowly, and has forgotten much which happened.

Then Esperance is invited to become a member of the Comedie Francaise. In the first act she is to depict a young girl in a convent, and hence the string of pearls should be removed. But Esperance has given her word to the dead man that she will always wear them, and is much disturbed by the dilemma.

As the performance proceeds, Esperance charms the brilliant audience with her youth, beauty and exquisite voice. But there is one blemish to her acting: the annoying gesture with which, repeatedly, she clutches at her throat. Gradually the whole audience becomes absorbed in this strange procedure, and whispered surmises fly about.

Suddenly the actress grows deathly pale, her eyes become fixed, a stifling sob escapes her.

"No, no," she murmurs, brokenly, "I cannot remove it." Her hands seem to repel an imaginary person, she shudders as if in horror. "Oh, those arms, those arms!" she cries. "No, no, I will not! . . . . Help! . . . . Those arms strangle me! . . . . Oh, it is cold, cold"——

As Esperance collapses in a faint, the curtain is rung down and amazement grips the audience. A moment later the director appears to apologize for the interruption and to inform them that Mademoiselle Darbois is too ill to proceed with the play.

The audience clamors for further information and a journalist who has gone behind the scenes returns, stands up in his seat and calls out: "Silence! Silence! Esperance Darbois is dead!"

Thus ends the tragic story of "Petite Idole," by Sarah Bernhardt. The heroine encounters the end which Bernhardt frequently has told her friends that she would prefer for herself—to die while engaged in the acting which has been her joy for so many, many years.

"Electrical Age" Predicted Years Ago an Actuality

(Continued From Page 5)

autos can also be furnished for the use of the child. Of course, the electric heater is as valuable in the nursery as in any room in the house, as it instantly meets sudden changes of temperature with its genial glow.

The bathroom now can be equipped with its immersion heater, which obviates dependence on a boiler in the cool weather of spring or summer. A heater and a curling iron fit well in this room. A vacuum cleaner, of course, can be attached in any of the rooms mentioned.

The uses of electricity in the garage are too numerous to be detailed. But an equipment for replenishing storage batteries, a rectifier and a series of swinging lamps that can be placed where needed are among ordinary pieces of equipment. Some of the larger garages find that a turn table operated by a motor below is of great value.

Many outdoor uses can be found for electricity, and on lawns or fields of reasonable size, where a wire does not have to be carried too far, electric lawn mowers or cultivators can be operated as readily as those driven by the gasoline motor.

But one invention is of especial interest to any suburban community or to persons who wish to have a fountain on their lawn but have a limited water supply—this is a pumping device attached to a small electric motor that will operate a fountain to any height desired. Instead of the waste which results when city water is used direct, this motor can pump the same water over and over again from an underground tank, the water flowing back into the tank after it has been discharged into the air above and has fallen back into the receiving basin.

If we wish to discard a few of the time-honored household appliances, like the coal range, the boiler connected therewith and the old-fashioned furnace, it would seem that the electrical age is already here and its benefits within our grasp—although it might be well to have some of the old-fashioned articles in reserve in case the electrical workers' union should call a general strike.

Miss Lulu Bett

BY ZONA GALE

Number Two — In Which Miss Lulu Dusts a Photograph

LULU was dusting the parlor. The parlor was rarely used, but every morning it was dusted. By Lulu. She dusted the black walnut center table which was of Ina's choosing, and looked like Ina, shining, complacent, abundantly curved. The leather rocker, too, looked like Ina: brown, plumply upholstered, tipping back a bit. Really, the davenport looked like Ina, for its chintz pattern seemed to bear a design of lifted eyebrows and arch, reproachful eyes.

Lulu dusted the upright piano, and that was like Dwight—in a perpetual attitude of rearing back, with paws out, playful, but capable, too, of roaring a ready bass.

And the black fireplace—there was Mrs. Bett to the life. Colorless, fireless, and with a dust of ashes.

In the midst of all was Lulu herself reflected in the narrow pier glass, bodiless-looking in her blue gingham gown, but somehow alive. Natural.

This pier glass Lulu approached with expectation, not because of herself but because of the photograph on its low marble shelf. A large photograph on a little shelf easel. A photograph of a man with evident eyes, evident lips, evident cheeks—and each of the six were rounded and convex. You could construct the rest of him. Down there under the glass you could imagine him extending, rounded and convex, with plump hands and curly thumbs and snug clothes. It was Ninian Deacon, Dwight's brother.

Every day since his coming had been announced, Lulu, dusting the parlor, had seen the photograph looking at her with its eyes somehow new. Or were her own eyes new? She dusted this photograph with a difference, lifted, dusted, set it back, less as a process than as an experience. As she dusted the mirror and saw his trim semblance over against her own bodiless reflection, she hurried away. But the eyes of the picture followed her, and she liked it.

She dusted the south window sill and saw Bobby Larkin come around the house and go to the woodshed for the lawn mower. She heard the smooth blur of the cutter. Not six times had Bobby traversed the lawn when Lulu saw Di emerge from the house. Di had been caring for her canary and she carried her bird-bath and went to the well, and Lulu divined that Di had deliberately disregarded the kitchen taps. Lulu dusted the south window and watched, and in her watching was no quality of spying or criticism. Nor did she watch wistfully. Rather she looked out on something in which she had never shared, could not by any chance imagine herself sharing.

The south window was open. Airs of May bore the soft talking.

"Oh, Bobby, will you pump while I hold this?" And again: "Now wait till I rinse." And again: "You needn't be so glum"—the village salutation signifying kindly attention.

Bobby now first spoke: "Who's glum?" he countered, gloomily.

The iron of those days when she had laughed at him was deep within him, and this she now divined and said absently:

"I used to think you were pretty nice. But I don't like you any more."

"Yes, you used to!" Bobby repeated, derisively. "Is that why you made fun of me all the time?"

At this Di colored and tapped her foot on the well curb. He seemed to have her now, and enjoyed his triumph. But Di looked up at him slyly and looked down. "I had to," she admitted. "They were all teasing me about you."

"They were?" This was a new thought to him. Teasing her about him, were they? He straightened. "Huh!" he said, in magnificent evasion.

"I had to make them stop, so I teased you. I—I never wanted to." Again the upward look.

"Well!" Bobby stared at her. "I never thought it was anything like that."

"Of course you didn't." She tossed back her bright hair, met his eyes full. "And you never came where I could tell you. I wanted to tell you."

She ran into the house.

Lulu lowered her eyes. It was as if she had witnessed the exercise of some secret gift, had seen a cocoon open or an egg hatch. She was thinking:

"How easy she done it. Got him right over. But how did she do that?"

Dusting the Dwightlike piano, Lulu looked overshoulder, with a manner of speculation, at the photograph of Ninian.

Bobby mowed and pondered. The magnificent conceit of the male in his understanding of the female character was sufficiently developed to cause him to welcome the improvisation which he had just heard. Perhaps that was the way it had been. Of course that was the way it had been. What a fool he had been not to understand. He cast his eyes repeatedly toward the house. He managed to make the job last over so that he could return in the afternoon. He was not conscious of planning this, but it was in some manner contrived for him by forces of his own with which he seemed to be co-operating without his conscious will. Continually he glanced toward the house.

These glances Lulu saw. She was a woman of 34 and Di and Bobby were 18, but Lulu felt for them no adult indulgence. She felt that sweetness of attention which we bestow upon May robins. She felt no more.

She cut a fresh cake, filled a plate, called to Di, saying: "Take some out to that Bobby Larkin, why don't you?"

It was Lulu's way of participating. It was her vicarious thrill.

After supper Dwight and Ina took their books and



"I had to," she admitted, "they were all teasing me about you."

departed to the Chautauqua Circle. To these meetings Lulu never went. The reason seemed to be that she never went anywhere.

When they were gone Lulu felt an instant liberation. She turned aimlessly to the garden and dug round things with her finger. And she thought about the brightness of that Chautauqua scene to which Ina and Dwight had gone. Lulu thought about such gatherings in somewhat the way that a futurist receives the subjects of his art—forms not vague, but heightened to intolerable definiteness, acute color and always motion—motion as an integral part of the desirable. But a factor of all was that Lulu herself was the participant, not the onlooker. The perfection of her dream was not impaired by any longing. She had her dream as a saint her sense of heaven.

"Lulie!" her mother called. "You come out of that damp."

She obeyed, as she had obeyed that voice all her life. But she took one last look down the dim street. She had not known it, but superimposed on her Chautauqua thought had been her faint hope that it would be tonight, while she was in the garden alone, that Ninian Deacon would arrive. And she had on her wool chally, her coral beads, her cameo pin. • • •

She went into the lighted dining room. Monona was in bed. Di was not there. Mrs. Bett was in Dwight Herbert's leather chair and she lolled at her ease. It was strange to see this woman, usually so erect and tense, now actually lolling, as if lolling were the positive, the vital, and her ordinary rigidity a negation of her. In some corresponding orgy of leisure and liberation, Lulu sat down with no needle.

"Inie ought to make over her delaine," Mrs. Bett comfortably began. They talked of this, devised a mode, recalled other delaines. "Dear, dear," said Mrs. Bett, "I had on a delaine when I met your father." She described it. Both women talked freely, with animation. They were individuals and alive. To the two pallid beings accessory to the Deacons' presence, Mrs. Bett and her daughter Lulu now bore no relationship. They emerged, had opinions, contradicted, their eyes were bright.

Toward 9 o'clock Mrs. Bett announced that she thought she should have lunch. This was debauchery. She brought in bread and butter and a dish of cold canned peas. She was committing all the excesses that she knew—offering opinions, laughing, eating. It was to be seen that this woman had an immense store of vitality, perpetually submerged.

When she had eaten she grew sleepy—rather cross at the last and inclined to hold up her sister's excellencies to Lulu; and, at Lulu's defense, lifted an ancient weapon.

"What's the use of finding fault with Inie? Where'd you been if she hadn't married?"

Lulu said nothing.

"What say?" Mrs. Bett demanded, shrilly. She was enjoying it.

Lulu said no more. After a long time:

"You always was jealous of Inie," said Mrs. Bett, and went to her bed.

As soon as her mother's door had closed, Lulu took the lamp from its bracket, stretching up her long body and her long arms until her skirt lifted to show her really slim and pretty feet. Lulu's feet gave news of some other Lulu, but slightly incarnate. Perhaps, so far, incarnate only in her feet and her long hair.

She took the lamp to the parlor and stood before the photograph of Ninian Deacon, and looked her fill. She did not admire the photograph, but she wanted to look at it. The house was still, there was no possibility of interruption. The occasion became a sensation, which she made no effort to quench. She held a rendezvous with she knew not what.

In the early hours of the next afternoon, with the sun shining across the threshold, Lulu was paring something at the kitchen table. Mrs. Bett was asleep. ("I don't blame you a bit, mother," Lulu had said, as her mother named the intention.) Ina was asleep. (But Ina always took off the curse by calling it her "si-esta," long "i.") Monona was playing with a neighbor's child—you heard their shrill yet lovely laughter as they obeyed the adult law that motion is pleasure. Di was not there.

A man came round the house and stood tying a puppy to the porch post. A long shadow fell through the west doorway, the puppy whined.

"Oh," said this man. "I didn't mean to arrive at the back door, but since I'm here"——

He lifted a suit case to the porch, entered, and filled the kitchen.

"It's Ina, isn't it?" he said.

"I'm her sister," said Lulu, and understood that he was here at last.

"Well, I'm Bert's brother, so I can come in, can't I?"

MISS LULU BETT (Continued)

He did so, turned round like a dog before his chair and sat down heavily, forcing his fingers through heavy, upspringing brown hair.

"Oh, yes," said Lulu. "I'll call Ina. She's asleep."

"Don't call her, then," said Ninian. "Let's you and I get acquainted."

He said it absently, hardly looking at her.

"I'll get the pup a drink if you can spare me a basin," he added.

Lulu brought the basin, and while he went to the dog she ran tiptoeing to the dining room china closet and brought a cut-glass tumbler, as heavy, as ungainly as a stone crock. This she filled with milk.

"I thought maybe"—— said she, and offered it.

"Thank you," said Ninian, and drained it. "Making pies, as I live," he observed, and brought his chair nearer to the table. "I didn't know Ina had a sister," he went on. "I remember now Bert said he had two of her relatives"——

Lulu flushed and glanced at him pitifully.

"He has," she said. "It's my mother and me. But we do quite a good deal of the work."

"I'll bet you do," said Ninian, and did not perceive that anything had been violated. "What's your name?" he bethought.

She was in an immense and obscure excitement. Her manner was serene, her hands as they went on with the peeling did not tremble; her replies were given with sufficient quiet. But she told him her name as one tells something of another and more remote creature. She felt as one may feel in catastrophe—no sharp understanding but merely the sense that the thing cannot possibly be happening.

"You folks expect me?" he went on.

"Oh, yes," she cried, almost with vehemence. "Why, we're looked for you every day."

"See," he said. "How long have they been married?"

Lulu flushed as she answered: "Fifteen years."

"And a year before that the first one died—and two they were married," he computed. "I never met that one. Then it's close to 20 years since Bert and I have seen each other."

"How awful," Lulu said, and flushed again.

"Why?"

"To be that long away from your folks."

Suddenly she found herself facing this honestly, as if the immensity of her present experience were clarifying her understanding: Would it be so awful to be away from Bert and Monona and Di—yes, from Ina—for 20 years?

"You think that?" he laughed. "A man don't know what he's like till he's roamed around on his own." He liked the sound of it. "Roamed around on his own," he repeated, and laughed again. "Course, a woman don't know that."

"Why don't she?" asked Lulu. She balanced a pie on her hand and carved the crust. She was stupefied to hear her own question. "Why don't she?"

"Maybe she does. Do you?"

"Yes," said Lulu.

"Good enough!" He applauded noiselessly, with fat hands. His diamond rings sparkled, his even white teeth flashed. "I've had 20 years of galloping about," he informed her, unable, after all, to transfer his interest from himself to her.

"Where?" she asked, although she knew.

"South America. Central America. Mexico. Panama." He searched his memory. "Colombo," he superadded.

"My!" said Lulu. She had probably never in her life had the least desire to see any of these places. She did not want to see them now. But she wanted passionately to meet her companion's mind.

"It's the life," he informed her.

"Must be," Lulu breathed. "I"—— she tried, and gave it up.

"Where you been mostly?" he asked at last.

By this unprecedented interest in her doings she was thrown into a passion of excitement.

"Here," she said. "I've always been here. Fifteen years with Ina. Before that we lived in the country."

He listened sympathetically now, his head well on one side. He watched her veined hands pinch at the pies. "Poor old girl," he was thinking.

"Is it Miss Lulu Bett?" he abruptly inquired. "Or Mrs.?"

Lulu flushed in anguish.

"Miss," she said, low, as one who confesses the extremity of failure. Then from unplumbed depths another Lulu abruptly spoke up. "From choice," she said.

He shouted with laughter.

"You bet! Oh, you bet!" he cried. "Never doubted it." He made his palms taut and drummed on the table. "Say!" he said.

Lulu glowed, quickened, smiled. Her face was another face.

"Which kind of a Mr. are you?" she heard herself ask, and his shoutings redoubled. Well! Who would have thought it of her?

"Never give myself away," he assured her. "Say, by George, I never thought of that before! There's no telling whether a man's married or not, by his name!"

"It don't matter," said Lulu.

"Why not?"

"Not so many people want to know."

Again he laughed. This laughter was intoxicating to Lulu. No one ever laughed at what she said save Herbert, who laughed at her. "Go it, old girl!" Ninian was thinking, but this did not appear.

The child Monona now arrived, banging the front gate and hurling herself round the house on the board walk, catching the toe of one foot in the heel of the other and blundering forward, head down, her short, straight hair flapping over her face. She landed flat-footed on the porch. She began to speak, using a ridiculous perversion of words, scarcely articulate, then in vogue in her group. And:

"Whose dog?" she shrieked.

Ninian looked over his shoulder, held out his hand, finished something that he was saying to Lulu. Monona came to him readily enough, staring, loose-lipped.

"I'll bet I'm



"I remember now Bert said he had two of her relatives."

your uncle," said Ninian. Relationship being her highest known form of romance, Monona was thrilled by this intelligence.

"Give us a kiss," said Ninian, finding in the plural some vague mitigation for some vague offense.

Monona looking silly, complied. And her uncle said my stars, such a great, big, tall girl—they would have to put a board on her head.

"What's that?" inquired Monona. She had spied his great diamond ring.

"This," said her uncle, "was brought to me by Santa Claus, who keeps a jewelry shop in heaven."

The precision and speed of his improvisation revealed him. He had 20 other diamonds like this one. He kept them for those Sundays when the sun comes up in the west. Of course—often! Some day he was going to melt a diamond and eat it. Then you sparkle all over in the dark, ever after. Another diamond he was going to plant. They say—He did it all gravely, absorbedly. About it he was as conscienceless as a savage. This was no fancy soup to pleasure a child. This was like lying, for its own sake.

He went on talking with Lulu, and now again he was the tease, the braggart, the unbridled, unmodified male.

Monona stood in the circle of his arm. The little being was attentive, softened, subdued. Some pretty, faint light visited her. In her listening look she showed herself a charming child.

"It strikes me," said Ninian to Lulu, "that you're going to do something mighty interesting before you die."

It was clear conversational impulse, born of the need to keep something going, but Lulu was all faith.

She closed the oven door on her pies and stood brushing flour away from her fingers. He was looking away from her, and she looked at him. He was completely like his picture. She felt as if she were looking at his picture and she was abashed and turned away.

"Well, I hope so," she said, which had certainly never been true, for her old formless dreams were no intention—nothing but a mush of discontent. "I hope I can do something that's nice before I quit," she said.

Nor was this hope now independently true, but only this surprising longing to appear interesting in his eyes. To dance before him: "What would the folks think of me, going on so?" she suddenly said. Her mild sense of disloyalty was delicious. So was his understanding glance.

"You're the stuff," he remarked, absently.

She laughed happily.

The door opened. Ina appeared.

"Well!" said Ina. It was her remotest tone. She took this man to be a peddler, beheld her child in his clasp, made a quick forward step, chin lifted. She had time for a very javelin of a look at Lulu.

"Hello!" said Ninian. He had the one formula. "I believe I'm your husband's brother. Ain't this Ina?"

It had not crossed the mind of Lulu to present him.

Beautiful it was to see Ina relax, soften, warm, transform, humanize. It gave one hope for the whole species.

"Ninian!" she cried. She lent a faint impression of the double "e" to the initial vowel. She slurred the rest, until the "y" squinted in. Not Neenyun, but nearly Neenyun.

He kissed her.

"Since Dwight isn't here!" she cried, and shook her finger at him. Ina's conception of hostess-ship was definite: A volley of questions—was his train on time? He had found the house all right? Of course! Anyone could direct him, she should hope. And he hadn't seen Dwight? She must telephone him. But then she arrested herself with a sharp, curved fling of her starched skirts. No! They would surprise him at tea—she stood taut, lips compressed. Oh, the Plows were coming to tea. How unfortunate, she thought. How fortunate, she said.

The child Monona made her knees and elbows stiff and danced up and down. She must, she must, participate.

"Aunt Lulu made three pies!" she screamed, and shook her straight hair.

"Gracious sakes," said Ninian. "I brought her a pup, and if I didn't forget to give it to her."

They adjourned to the porch—Ninian, Ina, Monona. The puppy was presented, and yawned. The party kept on about "the place." Ina delightedly exhibited the tomatoes, the two apples trees, the new shed, the bird bath. Ninian said the unspellable "m—m," rising inflection, and the "I see," prolonging the verb as was expected of him. Ina said that they meant to build a summer house, only, dear me, when you have a family—but there, he didn't know anything about that. Ina was using her eyes, she was arch, she was coquettish, she was flirtatious, and she believed herself to be merely matronly, sisterly, womanly. * * *

She screamed. Dwight was at the gate. Now the meeting, exclamation, banality, guffaw * * * good will.

And Lulu, peeping through the blind.

When "tea" had been experienced that evening, it was found that a light rain was falling and the Deacons and their guests, the Plows, were constrained to remain in the parlor. The Plows were gentle, faintly lustrous folk, sketched into life rather lightly, as if they were, say, looking in from some other level.

"The only thing" said Dwight, "that reconciles me to rain is that I'm let off croquet." He rolled his "r's," a favorite device of his to induce humor. He called it "croquette." He had never been more irrepressible. The advent of his brother was partly accountable, the need to show himself a fine family man and host in a properous little home—simple and pathetic desire.

"Tell you what we'll do!" said Dwight. "Nin and I'll reminisce a little."

"Do!" cried Mr. Plow. This gentle fellow was always excited by life, so faintly excited by him, and enjoyed its presentation in any real form.

Ninian had unerringly selected a dwarf rocker, and he was overflowing it and rocking.

"Take this chair, do!" Ina begged. "A big chair for a big man." She spoke as if he were about the age of Monona.

Ninian refused, insisted on his refusal. A few years more, and human relationships would have spread sanity even to Ina's estate, and she would have told him why he should exchange chairs. As it was she forebore and kept glancing anxiously at the overburdened little beast beneath him.

The child Monona entered the room. She had been driven down by Di and Jenny Plow, who had vanished upstairs and, through the ventilator, might be heard in a lift and fall of giggling. Monona had also been driven from the kitchen, where Lulu was, for some reason, hurrying through the dishes. Monona now ran

(Continued on page 15.)

DO YOU KNOW THAT—

Excessive blowing of soil is sometimes as harmful a process as excessive erosion by water. The great dust storm of May 6-7, 1889, in the Middle West, removed the soil in some places to a depth of five or six inches. A case is recorded from Australia in which a foot of soil was removed over an area of 100,000 acres.

• • •

The lowest point of dry land in the United States is in Death Valley, California. It is 276 feet below sea level.

• • •

Chaulmoogra oil, used for centuries in the treatment of leprosy, is obtained from a species of tree growing in Asiatic jungles that have rarely been penetrated by explorers.

• • •

The number of swallows that have migrated during the summer months to England has decreased during the past four years, and because of the economic value of the bird steps are being taken to protect it and its eggs.

• • •

The total number of insect-eating birds in the United States is estimated at more than 4,500,000,000. Each bird may destroy as many as 100 insects a day.

• • •

Dust from the Sahara Desert is sometimes carried by storms as far as England and Northern Germany.

• • •

John Harrison, the inventor of the marine chronometer, received a reward of 20,000 pounds from the British Government for his invention.

• • •

It is believed that the Akkadians, the ancient inhabitants of Babylonia, possessed a well-constructed calendar as early as 6000 B. C.

In the Tanan Valley, Alaska, though the rain[fall] very light, crops draw ample moisture from the [melt]ing of subterranean ice for the first few years [after] the land is put in cultivation. Eventually the [ice] recedes to such a depth that it no longer supplies [the] plants with water.

• • •

A well that emits a strong current of air from a small opening in its cover during a fall in the barometer is known as a "blowing well." Sometimes the orifice is fitted with a whistle, which thus gives a signal when the atmospheric pressure is falling, as in a storm.

• • •

The climate of Mars is described by astronomers as resembling a clear day at the top of a high mountain and that of Venus a cloudy day in the lowlands of the tropics.

"Real American" Type of Man Forming

(Continued From Page

population is so common that no hope can be entertained for rapid progress in the direction of a national type. But there is a tendency toward a certain strain that will become manifest in time."

Dr. Hrdlicka did not take up the effect of the better living that this country has provided for its inhabitants as being a factor in the development of a type, especially as regards physical build and nervous energy. The diversified and abundant diet of the average American has undoubtedly been a great factor in this development. That has been shown repeatedly by scientists, who have often taken the Celtic race as an example of what difference diet can make. In Ireland, for example, the residents of the more genial climate towards the south, where the diet has also been more profuse and liberal, have shown a tendency to large size and great muscular development. Yet on the same island, regions of the extreme north have produced a race as typically Celtic as the others, but much inferior in stature.

Brillat-Savarin, who made a fine art of gastronomy and who wrote a remarkable treatise on the subject of the table after passing through the French revolution, calls attention to this same matter of diet as recognized more than 125 years ago. He said it was generally accepted by the French fishermen that a diet consisting largely of fish affected the stature of the population and also had a tendency to make families run largely to girls in offspring.

In Ireland, the regions where several generations of starvation were experienced and where potatoes formed the chief article of diet, it is not to be wondered at that the effects were manifest on the population. So definite, however, has been the result of the generous diet obtainable in the United States, that even children of foreign parents who were of stunted growth far exceed their progenitors in stature over here. Any person passing through the foreign quarters of large cities can notice how frequently the children born on this side of the water overtop their parents and how much superior is their physical development.

Dr. Bird T. Baldwin, director of the Child Welfare Research Station of the University of Iowa, has found that conditions in this country are so favorable for the development of children that he can prophesy approximately how much a boy and girl will grow. At the Congress of Eugenics, he said that a mother can measure the height of her 7-year-old child, increase by a third and know within an inch or so the height that the child will be at 17. Girls, he said, are likely to attain the same proportionate height at a slightly earlier age than the boys.

Rudyard Kipling, on his trip to this country in the early '90s, drew his own deductions about the future that this population would work out. He spoke with admiration of the race that would be evolved from the mixture of the blood of the adventurous from many countries who had flocked to the United States. He predicted a composite individual, of great nervous energy, who would wave long, slender hands to accentuate his remarks. His picture was a fanciful one, however, not backed up by the cold figures and statistics of Dr. Hrdlicka.

It is too early yet to predict what the American type will be. But we are in an age where its nativity, at least, has been recognized.

Sea Bathing at Fashionable Ostend - -

(Continued From Page

cabarets, classical concerts at the Kursaal and bucking the tiger. For while roulette is forbidden by law, the proprietors of the Kursaal open the tables to certain visitors who look as if they had money. And at the Royal Palace Hotel, which also boasts of a theater where a troupe of Russian singers and dancers annoy the paying public, there is a "private" roulette table for certain guests.

According to the printed regulations of the Kursaal, a visitor at Ostend is not admitted to the gambling rooms until he has been there three days. But if you look like an American and are wearing a fried shirt the officials can't write out your admission card fast enough.

Having bucked the jockey ring unsuccessfully in the afternoon and had a hard seat at the Scala, where I witnessed the premiere of "Ostend—Rien ne va Plus" (the worst burlesque show I ever saw in my life), I had no illusions about flirting with the goddess of fortune. I watched a crowd of British sports part with a small ball of francs and, much to the disgust of the Kursaal attendants, took my departure.

At 1:30 the Boulevard Van Iseghem—the main thoroughfare of the town, a block or two from the ocean—was ablaze with lights. Its restaurants, confectionery shops, cabarets and other places of entertainments were running full blast. For, just as at Atlantic City, there are places for those visitors who do not want to pay boardwalk prices.

The plaintive notes of a Hawaiian melody attracted me to the Taverne Holder, a really jolly restaurant, which proved to be the premiere bar de nuit of the town. And as I found a crowd of compatriots at a well-located table on the dance floor, it was only natural that I let nature take its course.

There's nothing the matter with Ostend as a seaside resort except its bathing facilities. My only advice to prospective visitors is to take their morning dip in their bathtubs. And this advice might be improved upon by adding that as far as mere bathing is concerned one might as well remain at home. If I were a Bolshevik I might get the Ostend habit—but as an American I don't believe in indulging habits that handicap.

ADVERTISEMENT

U.S. Army Munson Last Shoe

Made of pliable Chrome Leather. Broad, Solid Oak Leather Heels, Double Thick Soles. Dirt and Water Proof.

$2.85 Bellows Tongue. Sizes 5½ to 12.



Guarantee

You must be entirely satisfied or we will refund your money.

Pay Postman

Send no money. Just send your name, address and size. Your shoes will be sent by return mail. Pay postman $2.85 and postage on arrival.

CIVILIAN ARMY & NAVY SHOE CO.
Dept. 312. 461 8th Ave., New York.

ADVERTISEMENT

BIG BARGAIN 3 Army Shirts for $3.75



A BARGAIN HARD TO BEAT

3 sturdy, double stitched, full cut, well made, medium weight poplin, olive drab (O. D.) army style shirts. Suitable for all year round wear. Collar attached. Large pockets. Same as sold for $2.00 each in many stores. Warranted to be fast color. No money necessary. Just your name and address and size wanted. Pay postman only $3.75 and postage for the 3 shirts. If not entirely satisfied, your money back at once. Size 14 to 17. Dept. 105

WRITE NOW Send no Money

Manufacturers Surplus Sales Co., 409 Eighth Ave., N.Y.

ADVERTISEMENT

SEND NO MONEY Velour Plush Coat

Value $15.00 Only $7.95 POST PAID



Economy and style are the two important features that our designer considered in creating this wonderful new style Velour Plush Coat. The picture shows you what a real, up-to-the-minute model it is, and at our bargain price every woman can be well and comfortably dressed at little cost.

Made of fine quality Velour Plush with fancy lining throughout. The cross-over belt adds to its attractiveness. Has inserted pockets and is 48 inches long. Sizes 34 to 46. COLORS: Black or Burgundy.

Send No Money

Just send your name, address and mention style No. C7395 and color desired. The coat will be sent by return prepaid mail. Pay postman $7.95 on arrival. Money back if not entirely satisfied after examination.

WRITE TODAY FREE CATALOGUE

Write for Free Catalogue of other styles.

THE FAMOUS OUTLET
245 W. 18TH ST. NEW YORK.

ADVERTISEMENT

PROTECT YOUR HOME and Earnings



With this 25 Cal. regulation blue steel AUTOMATIC REVOLVER $9.75

Regular Price $22.50

OUR PRICE While they last

Keep one of these safety brand-new revolvers in your home and be fully protected against burglars, thieves and hold-up men. It's a terrible fright to wake up in the night—hear noises downstairs or in the next room—and realize your neglect has left you wholly UNPROTECTED.

Buy one of these revolvers and be always FULLY PROTECTED. Handsome blue steel gunmetal finish. HAS DOUBLE SAFETY and is practically "FOOL-PROOF" against accidents. Perfect grip, accurate aim. Rifled barrel, hard rubber, checkered grips, safety lever. Holds 7 cartridges. Small, compact, lies flat and will not bulge out pocket. SHOOTS THE FAMOUS COLT AUTO CARTRIDGES.

SEND NO MONEY

Order today. We have no catalogue. Just send your name and address and say which revolver you want.

No. 285 is 25 caliber, 7 shot. Regular price $22.50. Our price..... $9.75

No. 685 is larger size, 32 caliber military model, 10 shot, extra magazine FREE. Regular price $25.00. Our special price only.. $12.00

Don't wait. Order this bargain today. Write clearly your name, address and the Number of the Revolver you want to order. SEND NO CASH. We ship by return mail. Pay postman, on arrival, our price, plus postage.

Paramount Trading Co.
New York City

ADVERTISEMENT

$10,000 a Year Positions

have come to men through writing to me. Send me your name. I will tell you how you too can step to a big-money position in the great field of Salesmanship.

FREE PROOF We can make you a Master Salesman by perfect mail instruction. Our Free Employment Service helps you to a position. Amazing Free Book tells everything. Write for it today. Address J. B. Greenslade, President

National Salesmen's Training Association
Dept. S-S. Chicago, Illinois

ADVERTISEMENT

SEND NO MONEY

All Wool Double Warp Serge Dress

$5.98 POST PAID



Although the price for this handsome All-Wool Double Warp Serge Dress is very low, you are sure to like it, for it is a regular $12 value. The style is of the very latest, and at this early date has become very popular with New York's stylishly dressed women. Made of All-Wool Double Warp Serge, with deep embroidery, as illustrated. COLORS Navy Blue only. Misses' sizes, 16 to 20. Ladies' 34 to 44.

Send No Money

Rush your size, name, address and mention style No. E-598 and we will send your dress by return prepaid mail. Pay the Postman $5.98 when he delivers your dress to your door. If not entirely satisfied after examination, money back.

Write for our FREE Catalogue of other styles.

The Famous Outlet
245 West 18th Street
New York, N. Y.

ADVERTISEMENT

Stop Using a Truss



STUART'S PLAPAO-PADS are different from the truss, being medicine applicators, made self-adhesive purposely to hold the distended muscles securely in place. No straps, buckles or springs attached—cannot slip, chafe, gall or compress the pubic bone. Thousands have successfully treated themselves at home without hindrance from work—even in obstinate cases conquered.

Soft as velvet—easy to apply—inexpensive. Gold Medal and Grand Prize. Process of recovery natural, so afterwards no further use for trusses. Prove it by sending Trial of Plapao absolutely FREE. Write name on Coupon and send TODAY.

Plapao Co., 1778 Stuart Bldg., St. Louis, Mo.

Name.....
Address.....
Return mail will bring Free Trial Plapao.....

MISS LULU BETT

Miss Lulu Bett, in Dramatic Form, Was Prize American Play of Year

ZONA GALE'S story of "Miss Lulu Bett," the faithful but unappreciated household drudge, has a stark realism tempered only by the ironical way in which the story is written. This vitality of the characters and the natural succession of incidents in an interesting plot also dominated the play of the same name, which followed and was based upon the novel now appearing in the Post-Dispatch Sunday Magazine. The dramatization won the $1000 Pulitzer Prize of Columbia University as the best American play of the year, and has a very successful run in New York to its credit. The novel is being printed in the Sunday Magazine, in serial form. You will enjoy the unfolding of this unusual tale.

to Mrs. Bett, stood beside her and stared about resentfully. Mrs. Bett was in best black and ruches, and she seized upon Monona and patted her, as her own form of social expression; and Monona wriggled like a puppy, as hers.

"Quiet, pettie," said Ina, eyebrows up. She caught her lower lip in her teeth.

"Well, sir," said Dwight, "you wouldn't think it to look at us, but mother had her hands pretty full, bringing us up."

Into Dwight's face came another look. It was always so, when he spoke of this foster-mother who had taken these two boys and seen them through the graded schools. This woman Dwight adored, and when he spoke of her he became his inner self.

"We must run upstate and see her while you're here, Nin," he said.

To this Ninian gave casual assent, lacking his brother's really tender ardor.

"Little," Dwight pursued, "little did she think I'd settle down into a nice, quiet, married dentist and magistrate in my town. And Nin into—say, Nin, what are you, anyway?"

They laughed.

"That's the question," said Ninian

They laughed.

"Maybe," Ina ventured, "maybe Ninian will tell us something about his travels. He is quite a traveler, you know," she said to the Plows. "A regular Gulliver."

They laughed respectfully.

"How we should love it, Mr. Deacon," Mrs. Plow said. "You know we've never seen very much."

Goaded on, Ninian launched upon his foreign countries as he had seen them: population, exports, imports, soil, irrigation, business. For the populations Ninian had no respect. Crops could not touch ours. Soil mighty poor pickings. And the business—say! Those fellows don't know—and, say, the hotels! Don't say foreign hotel to Ninian.

He regarded all the alien earth as barbarian, and he stoned it. He was equipped for absolutely no intensive observation. His contacts were negligible. Mrs. Plow was more excited by the Deacons' party than Ninian had been wrought upon by all his voyaging.

"Tell you," said Dwight. "When we ran away that time and went to the State Fair, little did we think"—— He told about running away to the State Fair. "I thought," he wound up, irrelevantly, "Ina and I might get over to the other side this year, but I guess not. I guess not."

The words give no conception of their effect, spoken thus. For there in Warbleton these words are not commonplace. In Warbleton, Europe is never so casually spoken. "Take a trip abroad" is the phrase, or "Go to Europe" at the very least. And both with empressement. Dwight had somewhat noted and deliberately picked up that "other side" effect, and his Ina knew this, and was proud. Her covert glance about pensively covered her soft triumph.

Mrs. Bett, her arm still circling the child Monona, now made her first observation.

"Pity not to have went while the going was good," she said, and said no more.

Nobody knew quite what she meant, and everybody hoped for the best, but Ina frowned. Mamma did these things occasionally when there was company, and she dared. She never sauced Dwight in private. And it wasn't fair, it wasn't fair——

Abruptly Ninian rose and left the room.

The dishes were washed. Lulu had washed them at breakneck speed—she could not, or would not, have told why. But no sooner were they finished and set away than Lulu had been attacked by an unconquerable inhibition. And instead of going to the parlor, she sat down by the kitchen window. She was in her challie gown, with her cameo pin and her string of coral.

Laughter from the parlor mingled with the laughter of Di and Jenny upstairs. Lulu was now rather shy of Di. A night or two before, coming home with "extra" cream, she had gone round to the side door and had come full upon Di and Bobby seated on the steps. And Di was saying:

"Well, if I marry you, you've simply got to be a great man. I could never marry just anybody. I'd smother."

Lulu had heard, stricken. She passed them by, responding only faintly to their greeting. Di was far less taken back than Lulu.

Later Di had said to Lulu: "I s'pose you heard what we were saying."

Lulu, much shaken, had withdrawn from the whole matter by a flat "no." "Because," she said to herself, "I couldn't have heard right."

But since then she had looked at Di as if Di were someone else. Had not Lulu taught her to make buttonholes and to hem—oh, no! Lulu could not have heard properly.

"Everybody's got somebody to be nice to them," she thought now, sitting by the kitchen window, adult yet Cinderella.

She thought that someone would come for her. Her mother or even Ina. Perhaps they would send Monona. She waited at first hopefully, then resentfully. The gray rain wrapped the air.

"Nobody cares what becomes of me after they're fed," she thought, and derived an obscure satisfaction from her phrasing, and thought it again.

(Continued From Page 13)

Ninian Deacon came into the kitchen.

Her first impression was that he had come to see whether the dog had been fed.

"I'ted him," she said, and wished that she had been busy when Ninian entered.

"Who, me?" he asked. "You did that, all right. Say, why in time don't you come in the other room?"

"Oh, I don't know."

"Well, neither do I. I've kept thinking: 'Why don't she come along?' Then I remembered the dishes." He glanced about. "I come to help wipe dishes."

"Oh!" she laughed so delicately, so delightfully, one wondered where she got it. "They're washed"—— She caught herself at "long ago."

"Well, then, what are you doing here?"

"Resting."

"Rest in there." He bowed, crooked his arm. "Senora," he said—his Spanish matched his other assimilations of travel—"Senora. Allow me."

Lulu rose. On his arm she entered the parlor. Dwight was narrating and did not observe that entrance. To the Plows it was sufficiently normal. But Ina looked up and said:

"Well!"—in two notes, descending, curving.

Lulu did not look at her. Lulu sat in a low rocker. Her starched white skirt, throwing her challie in ugly lines, revealed a peeping rim of white embroidery. Her lace front wrinkled when she sat, and perpetually she adjusted it. She curled her feet sidewise beneath her chair, her long wrists and veined hands lay along her lap in no relation to her. She was tense. She rocked.

When Dwight had finished his narration there was a pause, broken at last by Mrs. Bett:

"You tell that better than you used to when you started in telling it," she observed. "You got in some things I guess you used to clean forget about. Monona, get off my rocker."

Monona made a little whimpering sound, in pretense to tears. Ina said: "Darling—quiet!"—chin a little lifted, lower lip revealing lower teeth for the word's completion; and she held it.

The Plows were asking something about Mexico. Dwight was wondering if it would let up raining at all. Di and Jenny came whispering into the room. But all these distractions Ninian Deacon swept aside.

"Miss Lulu," he said, "I wanted you to hear about my trip up the Amazon, because I knew how interested you are in travels."

He talked, according to his lights, about the Amazon. But the person who most enjoyed the recital could not afterwards have told two words that he said. Lulu kept the position which she had taken at first, and she dare not change. She saw the blood in the veins of her hands and wanted to hide them. She wondered if she might fold her arms, or have one hand to support her chin, gave it all up and sat motionless, save for the rocking.

Then she forgot everything. For the first time in years someone was talking and looking not only at Ina and Dwight and their guests, but at her.

(Copyright.)

(To Be Continued in Next Sunday's Post-Dispatch Magazine.)

Death Ends Martyrdom of American Girl

(Continued From Page 3)

with the Kurds to stop the wanton practice so enraged them that she was near death.

At Malatia, it was evidently decided that she must not see the end of that particular tragedy. She was placed in a cart with an old Armenian woman and, despite her protests, she was taken to the town itself and confined to a residence there. The Turks apparently did not object to her seeing the murder of persons with whom she was not acquainted, and here it was that she daily saw the processions of the condemned pass her door. Finally, executions were held immediately around the place and the bodies were left there while the dogs and birds devoured them.

When the Turks found that this treatment did not break her iron determination, they decided to remove her to Sivas. She was sent back in a cart with a native driver, who deserted her when in the midst of a Kurdish village. Realizing that some plot was on foot, she seized the reins herself, whipped up the exhausted horses and drove alone to Sivas, just as the Kurds had commenced to gather threateningly around the vehicle.

On arriving at Sivas, she was told that the children of the Swiss orphanage were to be deported. She pleaded with the Vali, who finally agreed to let them remain, this concession probably being made for the sake of effect on the Powers, if news of the other massacres reached them. The Armenian men who had been rounded up in the neighborhood were in a prison camp and Miss Graffam knew only too well what that meant. She tried to lend them such assistance as she could and to give them what little supplies she could collect. But each day a detachment of 50 or 60 was taken from the camp. They would never return, but there would be a tell-tale heap of clothes in a cart that would return from the firing grounds.

It was at this time that one of her charges, who had been a teacher, told of the struggle that was going on in his mind. The Turks had offered him freedom and a position in a Turkish school if he would become a Mohammedan. He remained true to the Christian religion, however, and was taken out to death with the rest.

Finally, one morning when she visited the prison she found it empty. All occupants had vanished, and she knew what their fate had been. By this time she herself had been worn to a skeleton and her nerves were in such a state that she feared to be left alone.

In spite of the murders that had taken place, refugees from other regions commenced to stream in. A belated decree had arrived, granting certain exemptions to Protestants and Catholics and the American orphanage became a refuge for Armenian girls who had escaped the Turkish harems. Miss Graffam had managed to get hold of a small sum of money and she purchased the freedom of some of them from the Turks for a small sum.

The decree prohibited the active slaughter of the Christians, but it did not prevent a slower method of destruction. Armenians were huddled together in compounds and kept without food, on the pretext there was a shortage of supplies. Some of the men, who had been robbed of their clothing by soldiers, were literally almost naked. Their suffering from cold was acute. Miss Graffam enlisted the aid of all the girls in her monastery and made clothes for them out of whatever material she could secure.

The whole series of tragedies was repeated in a different form, however. The Turks enrolled Armenians as soldiers, then sent the regiments to death. At one time, when there was a shortage of men on the front, two entire Armenian regiments are said to have met death without ever being sent to the lines at all. Their deaths were recorded as having occurred in battle.

By this time the work that Miss Graffam was doing was so widely known that they were afraid to make away with her, as they would no doubt have liked to have done. Moreover, the influence of the United States was being felt in the war and this had put a wholesome fear into the Turks.

She was allowed to take over an old building and to set some 200 women and girls at the task of making clothes and sweaters for the destitute. When the presence of Armenian workers in the factory was challenged, she would reply: "They are working for the Government." She was also permitted to take control of a farm on a hill above the town where there was an abundant supply of water. Here she started crops for the starving.

The change of attitude towards her was manifested by the attitude of the German agents of the farm in this deal. The property was part of that belonging to the Kaiser, and the Germans, as soon as they found what turn the war was taking, were only too willing to lease it to her on promise of payment when communication was established with the allies. The Germans probably thought that all German property would be seized anyhow after the end of the war that they could see was coming, and they doubtless figured they were making a particularly shrewd move in leasing the land in advance. These same men had not interfered in any way with the doings of the Turks in the early stages of the war.

As a tribute to her work, soon after the Red Crescent had been awarded to her by the Turkish Government, interned prisoners of war sent a letter to the International Red Cross. The letter stated:

"The noble and unfailing devotion of Miss Graffam to the cause of the destitute and to the prisoners of war was without distinction of race or religion. Prodigious were her benefactions to the sick French, English and Russians, clothing some, giving pecuniary aid to others; no unfortunate one knocked at her door in vain."

When Miss Graffam decided to allow herself to be deported with the Armenians, she faced every fate that was in store for them. She was absolutely in the power of an enemy that wished to get rid of her and was only deterred by a vague fear of what the United States might do—not a strong hindrance at that time, considering the ignorance in which Turkish officials are kept concerning the outside world. Her supplies were taken from her, she was robbed even of necessary clothing by the Kurds. Yet in spite of these drawbacks she made her influence felt in whatever area she was stationed. She showed that the spirit of the old Christian martyr still exists. She was truly faithful unto death.

ADVERTISEMENT. ADVERTISEMENT.

How Many Pounds Would YOU Like to Lose Next Week?



Everyone Can Now Have the Attractive Grace of a Slender Figure Through the New Discovery of Science.

Three pounds, five pounds, seven pounds, ten pounds! How many? One woman lost thirteen the first week through this remarkable new discovery. Thousands lose from three to seven pounds weekly, without inconvenience.

AN amazing new discovery takes off flesh almost "while you wait," without medicine, starving or strenuous exercise, and without discomfort. Most people begin to lose weight right away. Many see results in 48 hours. Thousands who have used it have reached their ideal weight through this simple new secret.

Yet they have not starved themselves. They have not punished themselves with strenuous exercises or bitter self-denials. They ate food they liked and did pretty much as they pleased, following only the one simple little natural law that has recently been discovered. And their superfluous weight disappeared, melted away—by a rapid, natural, safe process.

"I am glad I tried your way of reducing weight," writes one delighted woman from Montana. "I lost fifty pounds and feel so much better." Still another writes, "I have taken off twenty pounds of my surplus flesh. I find that I am able to reduce just as fast or slow as I desire." And one man who reports that he has always been 25 pounds overweight writes an enthusiastic letter in which he says, "I have reduced my weight 25 pounds without discomfort."

This secret of weight control is not a fad or a theory. It is not an expensive "treatment" or a series of self-sacrifices and painful denials. It's just a simple little natural law that anyone can follow with ease.

You, Too, Can Quickly Reduce to Normal

You can begin right away, the moment you make up your mind, to lose as much weight as you wish. You can so regulate this remarkable new law that has been discovered, that you can reach your ideal weight in a definite time. You can take off as much or as little fat as you please and whenever you please. When you reach your normal, perfect weight you can retain it without gaining or losing another pound.

Some people report that they have reduced at the rate of ten pounds a week. Others take off a pound of fat a day. Some apply this new method so that they reach their ideal weight in a month's time—taking it more gradually. For instance, one man who lives in Hickory, N. C., writes: "I arranged to lose three pounds per week, and by the middle of May I weighed just what I wanted to—175 pounds." Only a short while before he had weighed 205 pounds.

The Secret Explained

It was Eugene Christian, the famous food specialist, who made the discovery of the one safe, certain and easily followed method of regaining normal, healthful weight. He discovered that certain foods, when eaten together, take off weight instead of adding to it! In explaining this discovery Christian has said:

"Fat in the human body is like mercury in a thermometer—it can be raised or lowered, that is, diminished or increased, by combining your foods at meals according to certain simple, natural laws. There is nothing complicated, nothing hard or difficult to understand. It is simply a matter of following directions and learning how to combine foods so that fat is consumed instead of deposited in the body."

Eat Off Flesh by New Method

And now people are actually eating off weight! Men who were formerly so stout that they puffed when they walked quickly, men who had to deny themselves many outdoor pleasures because of their burdensome flesh, report that their return to normal weight and youthful energy was far more rapid than they thought possible. Stout women who always felt tired and listless, who had to deny themselves the colorful, fluffy clothes they would like to wear, marvel that this one simple little rule should enable them to attain their ideal weight so quickly. And not only have they eaten their weight down to normal, but they enjoy their meals more than ever before, they feel refreshed, brightened, strengthened.

A delighted woman writes: "I now weigh 127 pounds—just what I should weigh. I feel so splendid, and everyone says how 'just right' I am."

Remember, you don't have to starve yourself, or follow a rigid starving diet, or put yourself to discomfort through this new method of flesh reduction. You eat off the fat you want to lose, eat it off as quickly or as slowly as you wish.

Read What Others Say:

12 Pounds Less in 8 Days

"Since ——— I have lost 12 pounds since last Monday. I feel fine and am feeling fine. I used to lie in bed an hour or so before I could go to sleep, but I go to sleep from as soon as I lie down, and I can sleep from eight to nine hours before I begin losing weight. I could not take much exercise, but now I can walk four or five miles a day. I feel better than I have for months."

Mrs. ——, New York City.

Loses 40 Pounds

"It is with great pleasure that I am able to assure you that the Course in Weight Control proved absolutely satisfactory. I lost forty pounds."

Mrs. ——, Glen Falls, N. Y.

20 Pounds Lighter

"Eugene Christian's Course has done for me just what it said it would do. I reduced twenty pounds. I will need to reduce some more, and with the directions of the Course I can do that as fast or as slow as I desire. Many thanks for your interest and the Course."

Mr. ——, Detroit, Mich.

100 Per Cent Improvement

"Weighed 216 pounds when I started, and today I weigh 153 pounds. I can safely say that I feel 100 per cent better than I did when I was fat, and am sure that I look much better also."

Mrs. ——, Ryder, N. Dakota.

Weighs 34 Pounds Less

"I reduced from 207 to 173 pounds in three months without the slightest inconvenience, and still retain this weight by following your course. It's a godsend to people who suffer from corpulency."

Mrs. ——, Palestine, Texas.

Lost 25 Pounds

"I have found your Course in Weight Control very satisfactory. Have lost twenty-five pounds in weight, and expect to lose a few more in order to bring my weight down to normal."

Mrs. ——, Tacoma, Wash.

Reduces 6 Pounds in One Week

"The first week I lost six pounds."

Mrs. ——, Keokuk, Iowa.

48½ Pounds Taken Off

"After studying the lessons carefully I began to apply them to myself and as proof of results will say that I lost just 48½ pounds."

Mrs. ——, Colville, Wash.

(Note: The letters are in most cases too long to print in full. The above are merely excerpts.)

Weight Control the Basis of Health

Eugene Christian has incorporated his remarkable food revelations in 12 simple lessons which he calls "Weight Control—the Basis of Health." And to enable everyone, everywhere, to profit by his valuable discovery, he offers to send his complete course on trial to anyone sending for it.

You have always wanted to reduce weight, to attain the ideal weight for your height. Here is your opportunity to prove to yourself that you can do it, and without discomfort, without bitter denials or painful sacrifices! Here is your opportunity to take off just as much flesh as you wish, and yet eat delicious foods, many of which you may now be denying yourself. And it need not cost you one cent to make the test.

No Money in Advance

Just put your name and address on the coupon to the right. Don't send any money. The coupon alone will bring Eugene Christian's complete course to your door, where $1.97 (plus postage) paid to the postman will make it your property, with the understanding that if it doesn't do all we claim or you are not fully satisfied in every way, you may return the course within five days and your money will be instantly refunded. If more convenient you may remit with coupon, but this is not necessary.

As soon as the course arrives, weigh yourself. Then glance through the lessons carefully, and read all the startling revelations regarding weight, food and health. Now make up your mind as to how much weight you want to lose the first week, and each week following. Then put the course to the test. Try the first lesson. Weigh yourself in a day or two, notice the marked result. Still, you've taken no medicines, put yourself to no hardships, done almost nothing you would not ordinarily have done. You'll be as happily surprised as are thousands of others who are quickly regaining normal, beautiful figures in this new scientific way.

Mail the coupon NOW.

No money—just the coupon. As we shall receive an avalanche of orders for this remarkable course, it will be wise to send your order at once. Some will have to be disappointed. Don't wait to lose weight, but mail the coupon NOW and profit immediately by Eugene Christian's wonderful discovery. The course will be sent in a plain container.

Corrective Eating Society, Inc.
Dept. W-16510, 43 West 16th St., New York City.

CORRECTIVE EATING SOCIETY, Inc.
Dept W-16510, 43 West 16th St., New York City.

You may send me prepaid, in plain container, Eugene Christian Course, "Weight Control—the Basis of Health," complete in lessons. I will pay the postman only $1.97 (plus postage) in payment on arrival, but I am to have the privilege of returning course after a 5-day trial and have my money refunded if not entirely satisfied.

Name .....
(Please write plainly.)

Street Address .....

City ..... State .....

Price Outside United States, $2.15, Cash With Order.

IN ST. LOUIS AND THE GREAT TERRITORY SERVED BY THE POST-DISPATCH IT IS THE FIRST AND ONLY NEWSPAPER TO OWN AND OPERATE ITS OWN ROTOGRAVURE PLANT.

ST. LOUIS POST-DISPATCH

SUNDAY MORNING, OCTOBER 9, 1921

ROTOGRAVURE PICTURE SECTION

Snapshots at the St. Louis Country Club as the National Amateur Golf Tournament Was Played



The five nearest in this group, excepting the one with back turned, are (left to right): Mrs. Sidney R. Overall, Mrs. August A. Busch Jr., Mrs. Auguste Chouteau, Mrs. Clifton R. Scudder and Mrs. Virgil A. Lewis.



Miss Florence Leland and Dana von Schrader.

Photographs by George S. Pietzcker



Mrs. Andrew W. Johnson and Stuart G. Stickney.



Left to right: Miss Mary Denman Clark, Miss Audrey Faust and Miss Elizabeth Cook.







Mrs. Lynn N. Secord and Mrs. Carl H. Langenberg.



Left to right: Miss Margaret Carter, Miss Lenore Scullin, Miss Janet Kauffman, Francis Ouimet of Boston, low medalist at the tournament, Miss Anne K. Wallace, Miss Elizabeth Douglass, Miss Katharine McCluney and Miss Eugenia Edmunds.

Left to right: Miss Katharine McCluney, Miss Virginia Simmons and Mrs. George W. Simmons.

Left to right: Mrs. John H. Holliday, Thomas D. Armour, former amateur golf champion of Scotland, and Mrs. August A. Busch Jr.



Virginia Valli, screen actress, who is spending a honeymoon with her husband, Demarest Lamson, in a Los Angeles bungalow and completing films for which she is under contract to Bert Lytell.
—Underwood and Underwood.



How Berlin turned out to protest against the murder of Herr Erzberger, whose assassination is thought to have been prompted by royalist sympathizers. Socialists with red flags have clambered upon the equestrian statue in the central left.
—Wide World Photo.



"Three Generat
man Adams of



Evelyn Laye, actress, now appearing in American revue "League of Notions" at New Oxford Theater, London.
—Photo Copyright by Bassano, Ltd., London.



Princess Elizabeth of Rumania, in wedding gown for marriage to Prince Carol of Greece.
—Copyright, Kadel & Herbert.



Photo of the Third Internationale assembly, held in Moscow, July 17, showing the Red Army of the Bolsheviks under the walls of the historic Kremlin, once symbolic of Czarism. The chimes in the ancient tower have been altered to play the "Internationale," the hymn of Bolshevism.
—Wide World Photo.



A freak of nature in Trinidad, where a quick-growi
tropical tree has shot up inside old chimney of sugar mi
—International Photo.

New Paintings by American Artists Now on View at the City Art Museum





"Three Generations" by Wayman Adams of Indianapolis.



"Ceremony of the Rabbit Hunt" by Oscar E. Berninghaus of St. Louis.





"Gold and Black" by Maurice Fromke of New York.





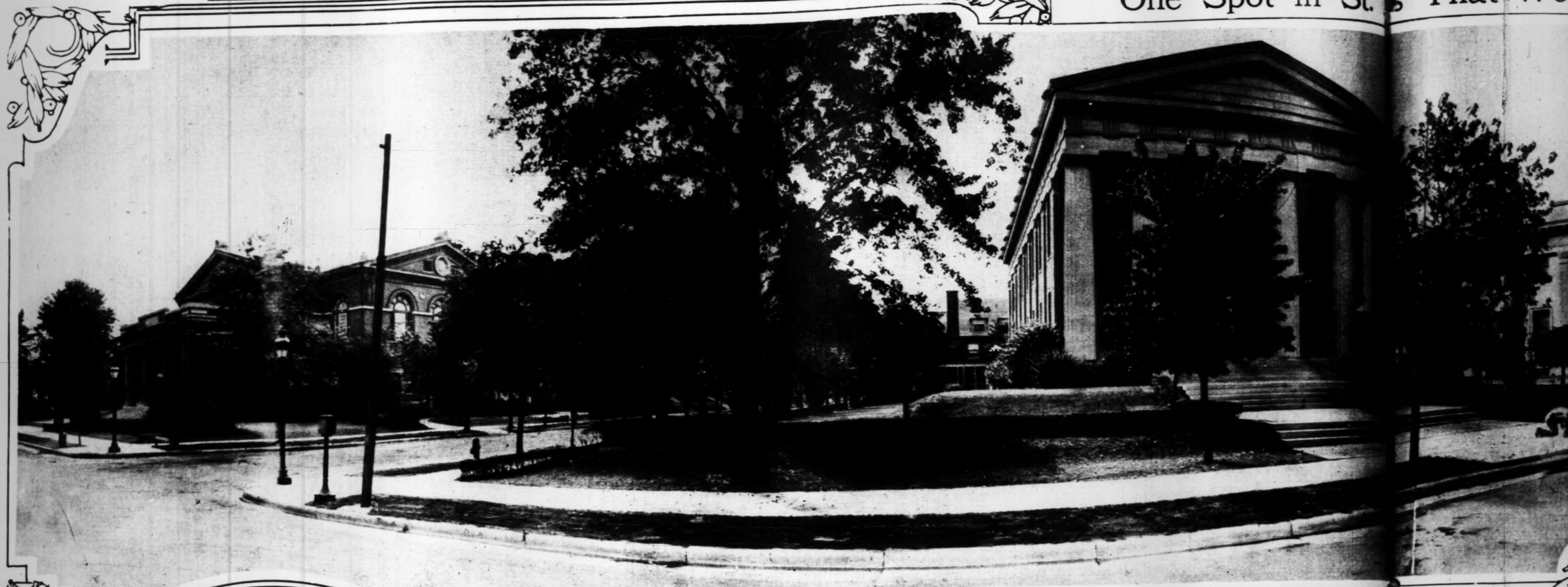
"Breezy Day" by Richard Miller of St. Louis.

"The Dewy Morning" by Horatio Walker of New York.

, where a quick-growing old chimney of sugar mill —International Photo.

"The Caress" by Gari Melchers of New York.

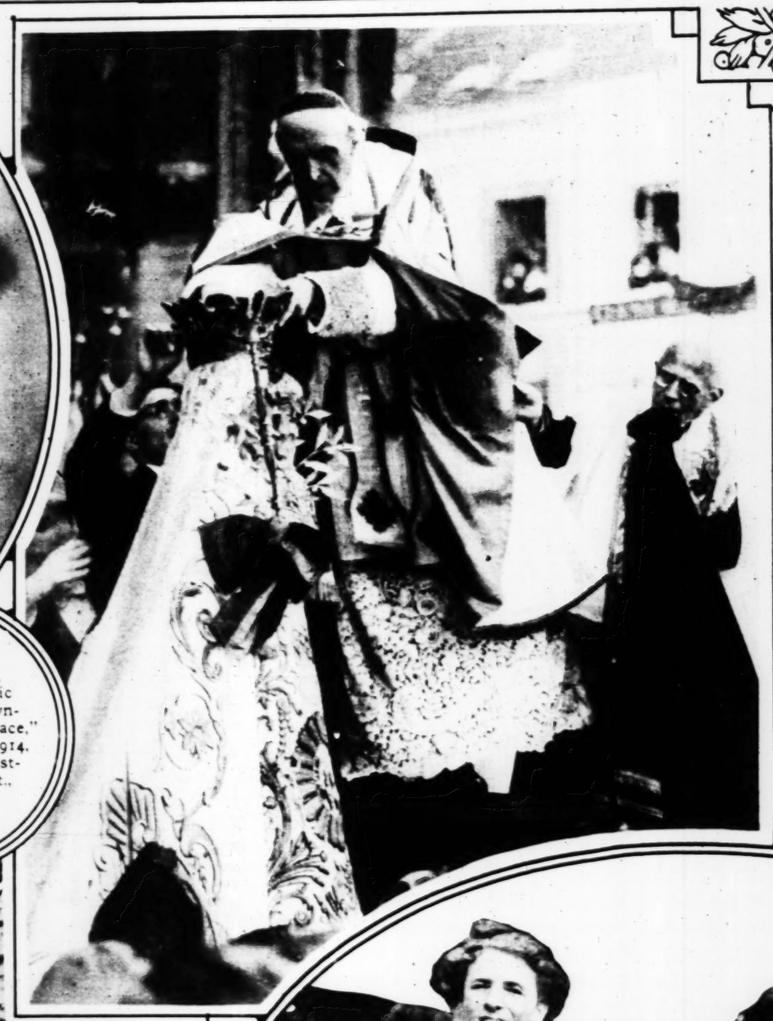
One Spot in St. s That We





Gertrude Olmstead, who got into the movies by winning the Elks' beauty contest, but remained in because of her talent.

Cardinal Mercier of Belgium, in the symbolic ceremony of "Crowning Our Lady of Peace," an event set for 1914, but tragically postponed until Sept., 1921.
—Keystone View Co.







From toot of Nelson statue in Trafalgar Square, British labor leader denouncing Government for not rendering adequate subsidy to the unemployed.
—World Wide Photo.



He might be called the man with the hardest job in the world. Giovanni Martinelli, who succeeded to Caruso's place in the Metropolitan Opera Company, and his family.
—Keystone View Co.

An English sport estate of the Ma distance, "Goat Fe

Grouse shooting on the Isle of Arran. In the mountain.
—Underwood & Underwood.

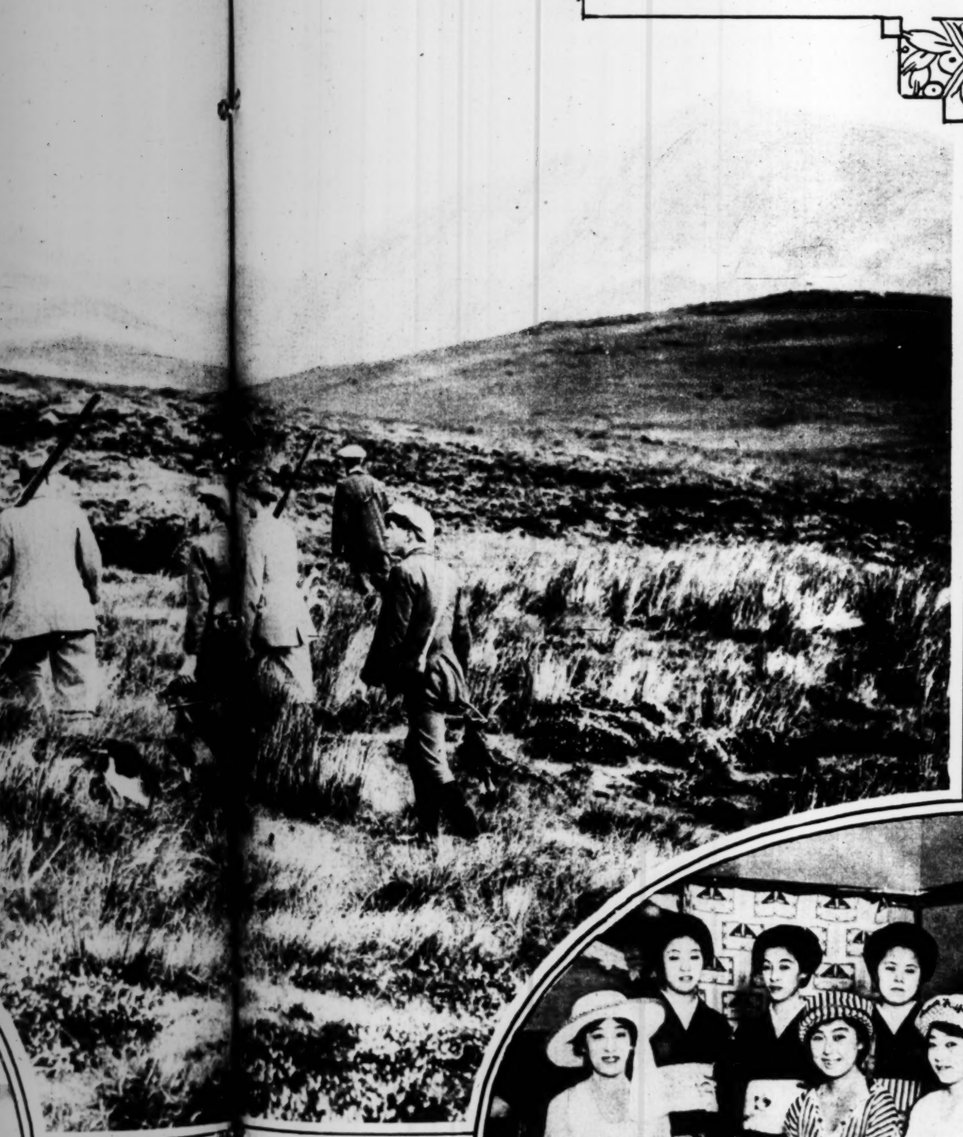
A Japanese dancing class learning the fox trot and ern dances, having abandon garb for that of the land o

ot in St. Js That We Always Show to Our Out-of-Town Friends



Another of those fine panoramas, showing the remarkable group of beautiful buildings at King's Highway, Washington boulevard, Westminster place and McPherson avenue. Left to right: First Church of Christ, Scientist; Tuscan Temple; St. John's M. E. Church, South; Temple Israel; Washington Hotel and the Second Baptist Church.

—Copyright by W. C. Persons



An English sport… estate of the Mar… distance, "Goat Fel…

…might be called the man … the hardest job in the … Giovanni Martinelli, who … d to Caruso's place in the … an Opera Company, and his

—Keystone View Co.



Latest portrait of Queen Marie of Rumania by the Court photographer. She is coming to America in December. Note her royal pearls.

—Kadel & Herbert.



Maurice, the noted dancer, and his partner, Lenoria Hughes, a Brooklyn girl, arrive at New York for their American tour.

Grouse shooting on the … Isle of Arran. In the … untain.

—Underwood & Underwood.



A Japanese dancing class that is learning the fox trot and other western dances, having abandoned their own garb for that of the land of jazz.

—Wide World Photo.



Part of the Chinese marriage ceremony. Bride and bridegroom kneeling before bride's parents, while mother puts a rose in daughter's hair.

—International.

Women Golfers of St. Louis, Photographed on Local Courses

Photographs by George S. Pietzcker



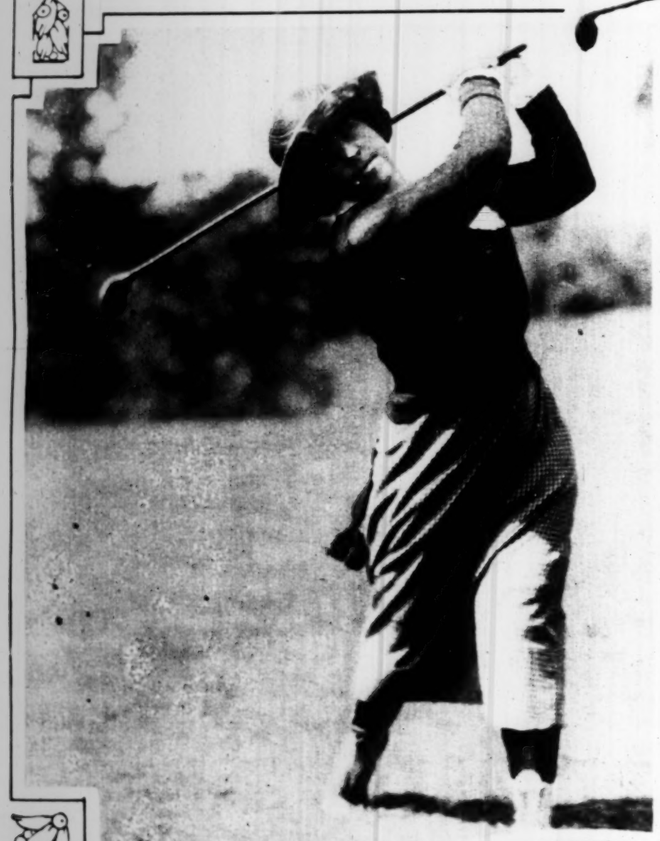
Romantic approach to the ninth green, Bellerive Country Club.



Mrs. R. J. Kohn, women's municipal golf champion.



Mrs. J. P. Barnett.



Mrs. M. J. Isler.



Mrs. E. J. Marx Jr.



Mrs. M. R. Parrott driving to the eighteenth green.



Mrs. Harry Eiseman (left) and Miss Virginia Nathan.



Miss Jean Allison.

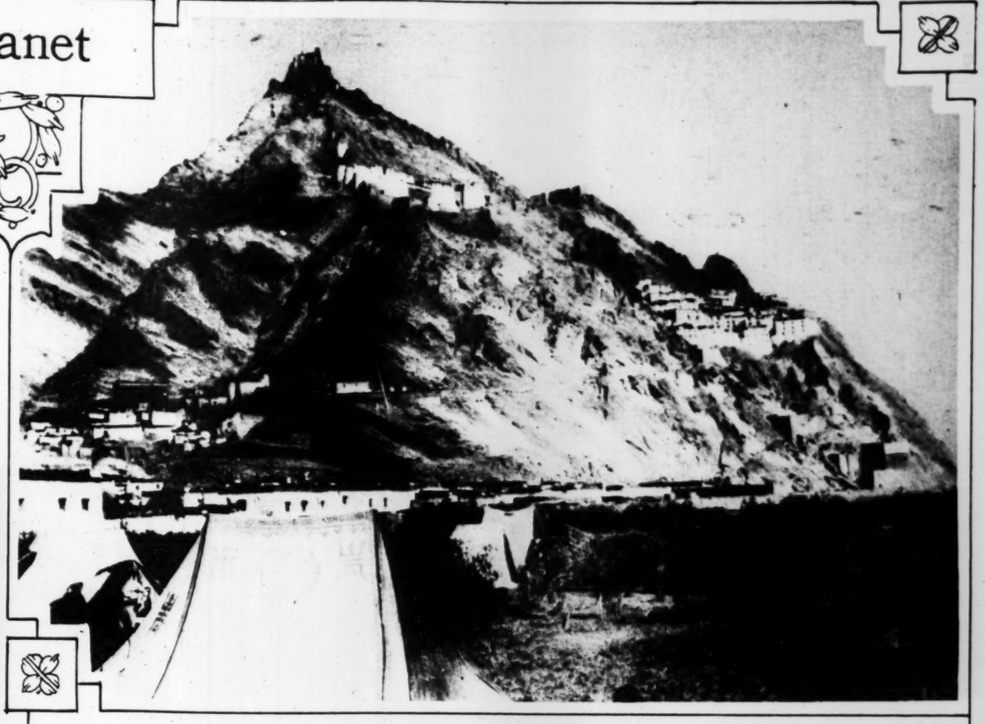


In this tiny craft, a 16-foot r
Nova Scotia, to the Panama
only survivor of several that

New Photograph of Highest Spot on Our Planet



Mighty Mount Everest, photographed from a distance of seven miles, by members of the British expedition, descriptions of whose adventures have appeared from time to time in the Post-Dispatch, and who also made the other Himalayan photographs on this page.
—Wide World Photo.



A picturesque scene in the Himalayas, showing villages on the side of the mountain, and Tibetan monastery perched on the very top.
—Wide World Photo.



These great snowy peaks, east of Khombu Pass, are mere hills beside the towering Everest.
—Wide World Photo.



In this tiny craft, a 16-foot rowboat, three hardy Nova Scotians are sailing from Pictou, Nova Scotia, to the Panama Canal, for a prize of $81,000. Their craft, "Pictou," is the only survivor of several that started in the race. It was photographed in New York.



DEAF?

"I Now Hear Clearly" You, Too, Can Hear!

Inasmuch as 400,000 users have testified to the wonderful results obtained from the "ACOUSTICON" we feel perfectly safe in urging every deaf person, without a penny of expense and entirely at our risk to accept the

1922 Acousticon
For 10 Days' FREE TRIAL, No Deposit—No Expense

Just write saying that you are hard of hearing and will try the "Acousticon." The trial will not cost you one cent, for we even pay delivery charges.

WARNING! There is no good reason why everyone should not make as liberal a trial offer as we do, so do not send money for any instrument for the deaf until you have tried it.

The "ACOUSTICON" has improvements and patented features which cannot be duplicated, so no matter what you have tried in the past, send for your free trial of the "ACOUSTICON" today and convince yourself—you alone to decide.

Dictograph Products Corp.
324B Odd Fellows Building
St. Louis, Mo.



Don't wash clothes with soap—use Staufer's Laundry Tablets. Remarkable in cleaning qualities. One 5c Staufer's makes a quart of soap jelly which is sufficent for two boilers of clothes. No soap required. Used for 22 years for washing everything from the heaviest woolens to the daintiest fabrics. Every grocer in St. Louis sells Staufer's, but if yours does not we will send you a package for 5 cents. Staufer Laundry Supply Co., 2636 University Street, St. Louis, Mo.
—Advertisement



Men Notice

very quickly the woman of complete daintiness—especially attractive in this season's thin waists and low-cut gowns.

The refinement and grace of a woman depends upon a faultless toilette. That is why discriminating women insist on Delatone.

DEL-A-TONE

is a safe and sure preparation for the removal of hair from the neck, face or under arms.

Beauty specialists recommend it because it leaves the skin clear, firm and perfectly smooth.

Delatone is easy to apply—simple directions with every jar.

At Any Druggist's or Department Store



"Without the treacherous help of cathartics"

A simple food which gradually replaces laxatives

"He who can control chronic constipation without the treacherous help of cathartics makes a 'booster' of his patient."

This quotation from a doctor's essay on constipation carries a message of great significance to thousands of men and women.

It is now recognized that cathartics never remove the causes of constipation. Indeed, one physician states that the indiscriminate use of cathartics is probably one of the most frequent causes of constipation.

For many years there has been pressing need for some simple food that would help restore normal conditions. And now scientists have discovered it in the familiar little cake of Fleischmann's Yeast.

First came the startling discovery that Fleischmann's Yeast in itself is a wonderful food, rich in the mysterious water-soluble vitamine. Then it was found that Fleischmann's Yeast builds up the body tissues, keeps the body more resistant to disease.

In addition, because of its freshness (you get it fresh daily) Fleischmann's Yeast helps the intestines in their elimination of waste matter. It is by its very nature better suited to the stomach and intestines than the ordinary laxatives, and being a food it cannot form a habit.

Eat 2 to 3 cakes of Fleischmann's Yeast a day. Have it on the table at home and on your desk at the office. Eat it plain, spread on bread, or dissolved in milk or fruit juices. *You will like its fresh, distinctive flavor and the clean wholesome taste it leaves in your mouth.* It is assimilated just like any other food. Only one precaution: if troubled with gas, dissolve yeast first in very hot water. This does not affect its efficacy. Place a standing order with your grocer for Fleischmann's Yeast, fresh daily.

Send 4c in stamps for booklet, "The New Importance of Yeast in Diet." Address THE FLEISCHMANN COMPANY, 701 Washington St., New York, N. Y.

A food with laxative qualities

Fleischmann's Yeast is a corrective food, not a laxative. From 2 to 3 cakes a day added regularly to the diet will not only restore normal functions of the intestines, but will also assure a proper elimination each day. In many cases the amount taken can be reduced as the condition improves. A noted specialist, in his latest book, says of compressed yeast: "It should be much more frequently given in illness in which there is intestinal disturbance, especially if it is associated with constipation."

Beware of new and untested yeast preparations. The name Fleischmann is your protection and guarantee of uniform purity and strength.



And what is all this, you ask? Merely Charlie Chaplin trying to leave Waterloo Station, on his first arrival in London since winning film fame. —International Photo.

RICHELIEU PEARLS

Richelieu Pearls

FOR PEARL LOVERS





Richelieu Pearl Necklace, Quality M. Encased in beautiful silk lined box

Arline Pretty

To truly reproduce different grades of natural pearls RICHELIEU PEARLS are created in six qualities.

Pearls of Quality M are reproductions of beautiful light pink pearls that are found in the Bahamas, and favored by those who love their delicate pink hue. Necklaces of this quality can be purchased at all established jewelers. Complete with clasp and case $6.00 to $12.00.

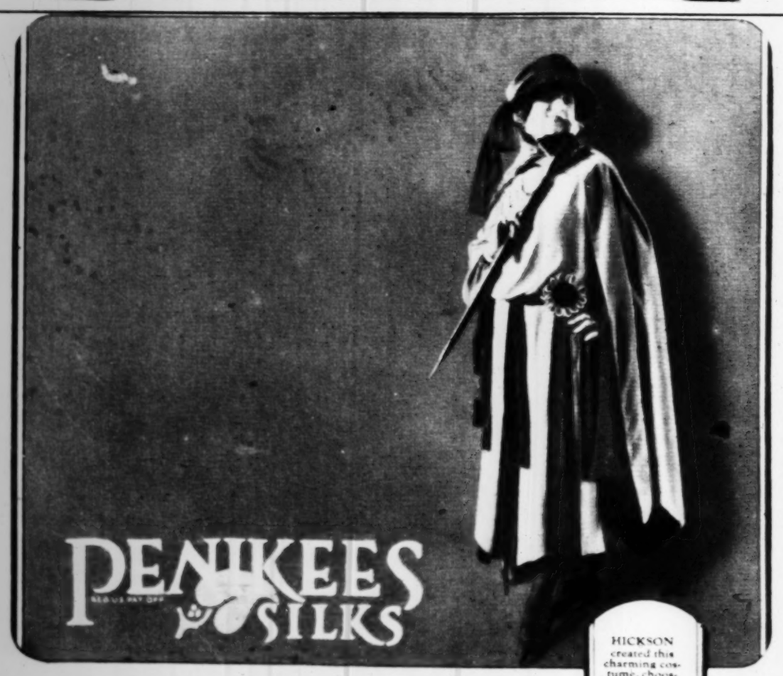
Quality M Single Strand Alternating Pearl Bracelet Attached to Solid Gold Clasp $3.50 to $5

Quality M Single Strand Uniform Pearl Bracelet Attached to Solid Gold Clasp $3.50 to $5

OUR GUARANTEE Is Attached to Every Pearl Necklace and Pearl Bracelet in All Qualities. DEMAND IT.

Quality M Four Strand Richelieu Pearl Bracelet, Attached to Silver Extensible or Engraved Clasp $8 to $15

LABORATORIES BROOKLYN N.Y.



PENIKEES SILKS

HICKSON created this charming costume, choosing Penikees Canton Crepe for the gown; and Penikees All Silk Duvetyn for the cape; both in fawn color combined with brown.

THE wide range of possibilities inherent in PENIKEES SILKS are indicated by this dress and cape costume. Not only for gowns, but for wraps, blouses, skirts—in fact every requisite of the modern wardrobe—their even texture, rich lustre and all-inclusive color range make them eminently desirable.

CARL SCHOEN SILK CORPORATION
260 Fourth Avenue, New York

IMPERIAL
COSTUME BOOTERIES
705 LOCUST ST. NEAR 7TH



Bagdad

Modeled in patent leather with grey kid underlay in cut-outs. High Louis or Cuban heels.
$9.85

Pasadena

Modeled in imported black satin. Koko brown satin, black satin with grey kid collar and straps.
$7.85

Thread silk full-fashioned Hose, $1.95 and up
Mail orders filled, postage prepaid. Write Imperial Costume Booteries, 705 Locust St., St. Louis

Tweedie BOOT-TOPS



Pats. Pend.

Do the Spats You're Wearing Fit Like These?

—if they're Tweedies, they do, and you have solved the problem of securing the same glove-fitting qualities in boot tops or spats you demand in gloves and shoes. Tweedies cannot help fitting, because you may buy them to fit the same as your shoes.

Triple stitched seams, bound edges all around, reinforced buttonholes, all-wool fabrics, color tones to meet Fashion's requirements and a snug, beautifully tailored Winter protection that follows every dictate of today's mode in footwear.

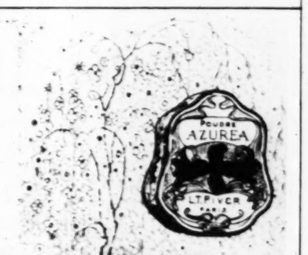
Wear Tweedies this Winter—three distinctive models—the label in every pair denotes the genuine.

Wherever good shoes are sold.

TWEEDIE BOOT TOP CO.
St. Louis, Mo.



This Delightful Odor may be had in
EXTRACT SACHET
TOILET WATER
VEGETAL SOAP
and also in the Charming New PIVER Toilet Accessories
TALC
CREAM
BATH SALTS and
SOLID FACE POWDER
Illustrated below



AZUREA
The FACE POWDER de Luxe
L.T. PIVER Paris France

Other Exquisite Perfumes Created by the House of L.T. PIVER
FLORAMYE LE TREFLE
POMPEIA SAFRANOR
MUGUET VIOLETTE
ASTRIS

CHAS. BAEZ, Sole Agent for U.S.

Superb, Sculptured Figures--

reminders of an age when physical beauty was most greatly sought after and most nearly attained—should inspire every woman of stout or near-stout figure today. They prove that large proportions can be as lovely as slender ones, if they are accompanied by poise and grace and ease.

"Stylish Stout"
Sveltline System
Corsets

made exclusively for women of large proportions, come in back and front laced styles, in all sizes up to 44 waist measure.

"No woman is too Stout to be Stylish"

is the message "Stylish Stout" *Corsets* and *Brassieres* convey. Please ask your local store for them.



Send for interesting new style booklet

WEINGARTEN BROS.
47 West 34th Street, New York City



Blackheads indicate your cleansing method is wrong

BLACKHEADS indicate that the method you are using is not the right method of cleansing for your type of skin.

A skin specialist would tell you that blackheads are caused by excessive oil collecting dirt in the pores of your skin.

To do away with *the cause* of blackheads and free your skin from this disfiguring trouble, use the following simple treatment:

APPLY hot cloths to the face until the skin is reddened.

Then with a rough washcloth work up a heavy lather of Woodbury's Facial Soap and rub it into the pores thoroughly, always with an upward and outward motion.

Rinse with clear, hot water, then with cold—the colder the better.

If possible, rub your face for thirty seconds with a piece of ice. Dry carefully.

To remove blackheads already formed, substitute a flesh brush for the washcloth in this treatment. Then protect the fingers with a handkerchief and press out the blackheads.

GET a cake of Woodbury's today, at any drug store or toilet goods counter, and begin this treatment tonight. You will be astonished to see how quickly your skin will improve in clearness.

A 25-cent cake of Woodbury's will last for a month or six weeks. The Andrew Jergens Co., Cincinnati, New York and Perth, Ontario.

Copyright, 1921, by The Andrew Jergens Co.

ZIP
IT'S OFF *because* IT'S OUT
The modern way to destroy Superfluous Hair and Roots
Rapid
Harmless
Painless
Fragrant
Get ZIP from your dealer or direct by mail
Write for FREE BOOK
Free Demonstration at Studio
Madame Berthi Specialist 562 Fifth Ave. New York Dept. 10

VAN RAALTE
Veils
Made in U.S.A. For Sale at Good Stores
Look for the Little White Ticket
VAN RAALTE MAKE

100% INTEREST

Is Given the TWO Rotogravure Sections of the Sunday Post-Dispatch